medRxiv preprint doi: https://doi.org/10.1101/2024.07.11.24310105; this version posted July 12, 2024. The copyright holder for this preprint (which was not certified by peer review) is the author/funder, who has granted medRxiv a license to display the preprint in perpetuity. It is made available under a CC-BY-NC-ND 4.0 International license .

# Low-dose chemotherapy combined with delayed immunotherapy in the neoadjuvant treatment of non-small cell lung cancer and dynamic monitoring of the drug response in peripheral blood

Chaoyang Liang[1†], Qi Song[2†], Wenhao Zhou[3†], Na Li[3†], Qi Xiong[2], Chaohu Pan[3], Shaohong Zhao[4], Xiang Yan[2], Xiaoling Zhang[2], Yaping Long[5], Juntang Guo[1], Tao Wang[1], Weiwei Shi[2], Shengjie Sun[2], Bo Yang[1], Zhouhuan Dong[6], Haitao Luo[3*], Jie Li[6*], Yi Hu[2*], and Bo Yang[2*]

[1]Department of Thoracic Surgery, the First Medical Center, Chinese PLA General Hospital, Beijing, China.

[2]Department of Oncology, Chinese PLA General Hospital, Beijing, China.

[3]Shenzhen Engineering Center for Translational Medicine of Precision Cancer Immunodiagnosis and Therapy, YuceBio Technology Co., Ltd, Shenzhen, China.

[4]Department of Radiology, the First Medical Center, Chinese PLA General Hospital, Beijing, China.

[5]School of Medicine, Nankai University, Tianjin, China.

[6]Department of Pathology, the First Medical Center, Chinese PLA General Hospital, Beijing, China.

[†]Chaoyang Liang, Qi Song, Wenhao Zhou, and Na Li contributed equally to this work.

**** Correspondence**

Bo Yang: yangbo@301hospital.com.cn

Yi Hu: huyi@301hosptial.com.cn

Jie Li: lijiek812@301hospital.com.cn

Haitao Luo: luohhaitao@yucebio.com



NOTE: This preprint reports new research that has not been certified by peer review and should not be used to guide clinical practice.

medRxiv preprint doi: https://doi.org/10.1101/2024.07.11.24310105; this version posted July 12, 2024. The copyright holder for this preprint (which was not certified by peer review) is the author/funder, who has granted medRxiv a license to display the preprint in perpetuity. It is made available under a CC-BY-NC-ND 4.0 International license .


## Abstract

**Background:** Despite chemo-immunotherapy has been applied to the neoadjuvant treatment of non-small cell lung cancer (NSCLC), the impacts of dosage and the order of medication on treatment efficacy and safety remain largely unexplored. We originally designed an exploratory study to investigate the efficacy and safety of reduced-dose chemotherapy combined with delayed immunotherapy as well as the dynamic changes of circulating tumor DNA (ctDNA) and T cell receptor (TCR) during the therapy.

**Methods:** Patients with clinical stage IIA to IIIA resectable NSCLC were treated with 2 cycles of reduced-dose platinum-based chemotherapy on day 1 combined with immunotherapy on day 5. The same postoperative modified adjuvant therapy regimen was administered for 2 cycles. Plasma samples at different time-points were collected and performed with T cell receptor (TCR) and circulating tumor DNA (ctDNA) sequencing.

**Results:** 38 patients received modified chemo-immunotherapy. The proportion of patients exhibiting complete response and partial response was 5.3% and 68.4%, respectively. The confirmed objective response rate was 73.7%. Radiological downstaging was achieved in 39.5%. Major pathologic response and complete pathologic response were observed in 47.4% and 31.6% of patients, respectively. Only one patient experienced grade 3 adverse event. Further analyses revealed that this modified chemo-immunotherapy led to the expansion of predominant TCR clones and reduction of tumor burden after the first cycle of chemotherapy.

**Conclusion:** The promising clinical efficacy and low side effects of modified neoadjuvant chemo-immunotherapy position it as a prospective and innovative strategy for NSCLC.


**Funding:** This study was funded by the National Natural Science Fund of the People's Republic of China (NSFC; No.81902912).

**Trial registration:** Registration Number: ChiCTR2000033092

medRxiv preprint doi: https://doi.org/10.1101/2024.07.11.24310105; this version posted July 12, 2024. The copyright holder for this preprint (which was not certified by peer review) is the author/funder, who has granted medRxiv a license to display the preprint in perpetuity. It is made available under a CC-BY-NC-ND 4.0 International license .

**Keywords:** Non-small cell lung cancer, Modified neoadjuvant chemo-immunotherapy, Low-dose chemotherapy, Delayed immunotherapy, Treatment efficacy, Side effects, Circulating tumor DNA, T cell receptor

## Background

Approximately 20 to 25% of patients diagnosed with NSCLC are eligible for surgical resection (1), yet 30% to 55% of those who undergo curative surgery will encounter recurrence and ultimately die (2, 3). Despite the improvement in treatment of NSCLC patients, the 5-year survival rates remain relatively low, hovering around 36% (4). Over the past decade, neoadjuvant platinum-based chemotherapy, followed by surgery, has become the standard of care. Nevertheless, only 5 to 6 % improvements have been noted in 5-year recurrence-free survival and overall survival rates compared to surgery alone (5).

Currently, combination of chemotherapy with immunotherapy has demonstrated superior clinical efficacy and prolonged event-free survival for patients with resectable NSCLC. Trials such as CheckMate 816 (6), SAKK 16/14 (7), and NADIM (8), have showcased the enhanced efficacy and manageable safety of combination therapy compared to monotherapy. However, for most previous clinical trials, cytotoxic drugs with standard doses and anti-PD1 antibody were administrated on the same day (9), which may result in unsatisfactory eradication rates and relatively high incidence of severe treatment-related adverse events (TRAEs). To improve the cure rate and reduce TRAEs, the use of low-dose chemotherapy may represent a feasible alternative, given it favorable tolerability profile without compromising efficacy (10, 11). Although various regimens of low-dose chemotherapy have been utilized in cancer therapy (12, 13), the effects of dosage and administration sequence on the efficacy and safety of NSCLC treatment remain controversial. According to our previous research findings, the administration of immunotherapy 3-5 days after

medRxiv preprint doi: https://doi.org/10.1101/2024.07.11.24310105; this version posted July 12, 2024. The copyright holder for this preprint (which was not certified by peer review) is the author/funder, who has granted medRxiv a license to display the preprint in perpetuity. It is made available under a CC-BY-NC-ND 4.0 International license .

chemotherapy significantly reduces lymphocyte damage (14). Therefore, we hypothesize that by coordinating the dosage of chemotherapy and the timing of immunotherapy administration, we can enhance the synergistic effects between the two interventions. Ultimately, this could improve clinical efficacy while reducing toxic side effects.

To monitor the therapeutic efficacy during the process of chemo-immunotherapy, there is an urgent requirement for reliable indicators. The T cell receptor (TCR) repertoire and the presence of circulating tumor DNA (ctDNA) in blood have been proven to be efficient predictors of therapeutic responses in cancer treatment (15, 16). Chemotherapeutic agents have the capability to induce immunogenic death of tumor cells, reduce tumor burden, and promote the infiltration of CD8 T lymphocyte (17, 18). The recognition of tumor antigens by CD8 T lymphocytes relies primarily on the presence of a diverse and polymorphic TCR within an individual (19). Hence, it is imperative to explore the dynamic changes of TCR diversity and tumor burden in ctDNA throughout the course of therapy.

In this study, we report the results of our pilot clinical trial assessing the efficacy and safety of modified neoadjuvant chemo-immunotherapy in patients with resectable NSCLC. These results indicate that the combination of low-dose chemotherapy followed by delayed immunotherapy could potentially induce tumor cell damage, promote antigen exposure, and support T cell expansion, thereby enhancing therapeutic efficacy and reducing toxic side effects. Monitoring the dynamic changes of TCR repertoire and ctDNA does not only offer insights into the mechanism underlying our therapeutic approach to some extent but also furnishes valuable data for monitoring treatment efficacy.

## Materials and Methods

### Study design and participants

medRxiv preprint doi: https://doi.org/10.1101/2024.07.11.24310105; this version posted July 12, 2024. The copyright holder for this preprint (which was not certified by peer review) is the author/funder, who has granted medRxiv a license to display the preprint in perpetuity. It is made available under a CC-BY-NC-ND 4.0 International license .

38 Patients with resectable stage IIA to IIIA NSCLC, as per the staging criteria outlined by the American Joint Committee on Cancer, 8th edition, and possessing adequate organ function, along with an Eastern Cooperative Oncology Group performance-status rating of 0 to 1, were included in this study. All patients had not received any prior cancer treatment, exhibited measurable disease according to the Response Evaluation Criteria in Solid Tumors (version 1.1) and had confirmed histological or cytological evidence of the disease. Exclusion criteria included the presence of identified *EGFR* mutations or *ALK* translocations; a diagnosis of malignancies beyond NSCLC within 5 years; previous exposure to specific therapies such as anti-PD-1, anti-PD-L1, or anti-PD-L2 agents or medications targeting T cell receptor modulation (e.g., CTLA-4, LAG-3, or TIM-3); a history of allogeneic organ or hematopoietic stem cell transplantation (except corneal transplantation); ongoing repercussions from prior interventions; pregnancy or breastfeeding; and HIV positivity. Moreover, the availability of pre- and post-adjuvant treatment tumor tissues and serial blood samples facilitated comprehensive analyses including whole transcriptome sequencing, TCR sequencing, and ctDNA sequencing.

**Trial design and treatment**

This study was a single-center, single-arm, pilot clinical trial (Registration Number: ChiCTR2000033092). Eligible patients aged from 45 to 72 received 2 cycles of neoadjuvant therapy of low-dose platinum-based chemotherapy: albumin-bound paclitaxel 180-220 mg/m$^2$ plus cisplatin 60 mg/m$^2$ for lung squamous cell carcinoma or pemetrexed disodium 500 mg/m$^2$ plus cisplatin 60 mg/m$^2$ for lung adenocarcinoma respectively on day 1 plus sintilimab 200 mg on day 5 of each cycle, followed by radiographic evaluation before undergoing radical surgery. Surgery was conducted within 6 weeks after the completion of neoadjuvant treatment. Then patients would receive 2 cycles of adjuvant therapy with the same regimen.

**Study outcomes**

medRxiv preprint doi: https://doi.org/10.1101/2024.07.11.24310105; this version posted July 12, 2024. The copyright holder for this preprint (which was not certified by peer review) is the author/funder, who has granted medRxiv a license to display the preprint in perpetuity. It is made available under a CC-BY-NC-ND 4.0 International license .

The primary endpoints include objective response rate (ORR: the proportion of patients with complete response (CR) or partial response (PR) according to response evaluation criteria in solid tumors) and major pathologic response (MPR) (less than 10% residual viable tumor cells in the primary tumor and sampled lymph nodes) according to the pathologist review. Secondary endpoint included pathologic complete response (pCR) (0% residual viable tumor cells in the primary tumor and sampled lymph nodes), disease free survival (DFS), treatment-related adverse events (TRAEs), occurrence of surgical complications, and intraoperative and perioperative complications.

**Plasma collection, cell-free DNA extraction, and sequencing**

Blood samples were collected into cell-free DNA blood streck tubes. Isolated plasma and paired white blood cell (WBC) control were stored at -80□ until extraction. Cell-free DNA (cfDNA) and WBC-derived DNA were extracted from 4 mL plasma and WBC using QIAamp Circulating Nucleic Acid Kit (Qiagen, Hilden, Germany) and Mag-Bind® Blood & Tissue DNA HDQ 96 kit (OMEGA) according to the manufacturer's instructions, respectively. DNA extracts were sheared to 100 bp fragments using an S220 focused ultrasonicator (Covaris, Woodbrun, MA, USA). The adaptors (NadPrep®) were attached to the terminal of fragments and followed by PCR (Bio-Rad T100, USA) replication. The libraries were constructed using NadPrep Plasma Cell-Free DNA Dual-Ended Molecular Tag Library Construction Kit (for MGI) (Nanodigmbio). The target customized probes YuceOne Plus (ctDNA) synthesized by IDT were used for hybridization enrichment. Target enrichment was performed with NadPrep Hybrid Capture Reagents (Nanodigmbio). The enriched DNA fragments were sequenced with the MGISEQ platform. The mean depth of coverage was 3445× for cfDNA and 1419× for matched peripheral blood samples.

**Circulating tumor DNA (ctDNA) analysis**

SOAPnuke was implemented to cut the adapter and remove low-quality raw reads

medRxiv preprint doi: https://doi.org/10.1101/2024.07.11.24310105; this version posted July 12, 2024. The copyright holder for this preprint (which was not certified by peer review) is the author/funder, who has granted medRxiv a license to display the preprint in perpetuity. It is made available under a CC-BY-NC-ND 4.0 International license .

(20). Genecore was performed for cluster reads by unique molecule index (UMI) and remove the replicated reads derived from PCR (21). Clean reads were aligned against the human reference genome (hg19) with BWA (v0.7.12) (22) and duplicated reads were removed by samtools (v0.1.19) (23). Subsequently, generated BAM files were used for downstream analysis. We compared the ctDNA samples and matched control blood sequencing data to identify the somatic mutations, including single nucleotide variants (SNVs) and small insertions and deletions (Indels) using mutation caller Vardict (v1.7.0) with default parameters (24). Next, the caller was run with dbSNP (version 147), 1000G (phase3_release_v5), CLINVAR (version 151 ClinVar (nih.gov)), and COSMIC (version 81) data for known polymorphic sites. Substitutions and indels would be filtered out according to the following criteria: 1) low variant allelic fractions (VAF < 0.0005), 2) removed any variants with greater than 1 supporting read in the matched germline sample, 3) variants present in the above genome database. In addition, the filtered mutations were annotated by snpEff (v4.3) (25) with NCBIrefseq (https://www.ncbi.nlm.nih.gov/refseq/). The maximum VAF is considered as the tumor burden during the therapy.

**Whole transcriptome sequencing**

The total RNA of tumor samples was isolated using the RNeasy FFPE Kit (Qiagen, GER) according to the manufacturer's instructions. The concentrations of RNA were quantified using Qubit™ RNA HS Assay Kit (ThermoFisher Scientific, USA). RNA purity and integrity were checked using the Take3 (BioTek, USA) and the RNA Cartridge kit of the Qseq100 Bio-Fragment Analyzer (Bioptic, CHN), respectively. Then, RNA sequencing (RNA-seq) libraries were constructed using the rRNA depletion module (H/M/R) and NadPrep DNA Library Preparation Module for MGI (MGI, CHN). The libraries were sequenced on the MGISEQ-T7 platform with 100 bp paired-end reads.

**RNA-Seq raw data quality control, gene expression analysis, and immune cell**

medRxiv preprint doi: https://doi.org/10.1101/2024.07.11.24310105; this version posted July 12, 2024. The copyright holder for this preprint (which was not certified by peer review) is the author/funder, who has granted medRxiv a license to display the preprint in perpetuity. It is made available under a CC-BY-NC-ND 4.0 International license .

**abundance estimation**

Raw sequencing data (raw reads) from MGISEQ-T7 was processed to filter out low-quality reads. Clean reads from each sample were aligned against the hg19 reference by STAR (v2.7.8) (26). The read counts and transcripts per million (TPM) values were calculated based on aligned RNA sequencing reads to reference transcripts downloaded from gencode (v27lift37) database, as implemented in rsem (v1.3.0) (27). Based on the gene expression matrix, R packages xCell (28) and web tool ImmunCellAI (29) were used to estimate the infiltration abundance of immune cells for each sample.

**T cell receptor sequencing and analysis**

For T cell receptor (TCR) sequencing, total RNA was isolated from peripheral blood mononuclear cells (PBMCs) by RNeasy Plus Mini Kit (Qiagen, USA) according to the manufacturer's instructions. Qubit™ RNA HS Assay Kit (ThermoFisher Scientific, USA) was applied to determine the final concentration. Then TCR β-chain of CDR3 was amplified by Multi-IR Library Prep Kit (iGeneTech, CHN). Sequencing procedures were utilized by the MGISEQ-T7 platform with 100-bp paired-end reads. Fastq reads were trimmed based on their low-quality 3' ends to base. Trimmed pair-end reads were integrated according to overlapping alignment with the modified Needleman-Wunsch algorithm. MiXCR (v2.1.10) (30) was performed to identify the CDR3 sequences of V-D-J gene segments with reference sequences from the IMGT (31). VDJtools (v1.2.1) (32) was utilized to assess the immune repertoire sequencing. A frequency-based correction was performed on samples. The diversity of the TCR repertoire was calculated with the Shannon-Wiener index formula $H = -\sum_{i=0}^{n} p_i \ln p_i$ represents the frequency of clonotype i for the sample with n unique clonotypes. The evenness of the TCR repertoire was calculated with the formula $\frac{H}{\ln(s)}$, where H was Shannon Weiner index and S was the total number of species in a sample, across all samples in the dataset. Clonality is defined as a

medRxiv preprint doi: https://doi.org/10.1101/2024.07.11.24310105; this version posted July 12, 2024. The copyright holder for this preprint (which was not certified by peer review) is the author/funder, who has granted medRxiv a license to display the preprint in perpetuity. It is made available under a CC-BY-NC-ND 4.0 International license .

normalized Shannon index over n unique clones: clonality = 1 − H/ln(n). The D50 index was also performed to evaluate the diversity according to the top 50% of the total TCR clones in the samples. According to clonotype abundance, TCR clonotypes were defined as large clones when their frequency > 0.001. Based on the frequency ranking, the top 20 most frequent TCR clones and large clones are defined as the predominant TCR clones.

**Statistical analysis**

All statistical analyses were implemented by R 4.0 software or SPSS 27.0. Medians and inter quartile range (IQRs) were provided for distributions of observation duration and time intervals. Wilcoxon's Rank-Sum test was used to compare across independent groups. Wilcoxon's Signed-Rank test was used for the pairwise comparison samples. All reported *P* values are two-sided, and *P* values less than 0.05 were considered statistically significant.

## Results

**Overview of the patient cohort**

From May 2020 to November 2023, 50 patients diagnosed with NSCLC at stage IIA-IIIA were screened for eligibility, of which 38 received two cycles of modified neoadjuvant chemo-immunotherapy (**Fig. 1A**). Each cycle featured two phases, corresponding to chemotherapy and immunotherapy (**Fig. 1B**). Following modified neoadjuvant chemo-immunotherapy, 31 patients underwent R0 resection (**Figure 1A and Table S1**). The postoperative tissues were subjected to pathological evaluation. Samples from a representative patient (P2) who achieved pCR after neoadjuvant treatment exhibited morphological alterations, characterized by extracellular mucin pools and fibrosis (**Fig. 1C**). Computed tomography scans demonstrated the obliteration of lung lesions following neoadjuvant therapy (**Fig. 1D**). 74.2% (27/31) participants received the modified adjuvant chemo-immunotherapy (from time-point T4 to T8) (**Fig. 1A and B; Table S1**). Detailed treatment regimens are provided in

medRxiv preprint doi: https://doi.org/10.1101/2024.07.11.24310105; this version posted July 12, 2024. The copyright holder for this preprint (which was not certified by peer review) is the author/funder, who has granted medRxiv a license to display the preprint in perpetuity. It is made available under a CC-BY-NC-ND 4.0 International license .

**Table S2**.

Most patients were men (78.7%) and had a smoking history (81.6%). The median age of patients was 64 years (range: 37-77). All patients had ECOG performance status of 0 or 1. Baseline patient characteristics are summarized in **Table 1** and detailed in **Table S1**.

**Clinical efficacy and safety**

After neoadjuvant therapy, 39.5% (15/38) patients achieved radiological downstaging (**Fig. 2A; Table 2**). The ratio of patients with CR, PR, and stable disease (SD) was 5.3% (2/38), 68.4% (26/38), and 26.3% (10/38), respectively, yielding an ORR of 73.7% (28/38) (**Fig. 2B**). 91.3% (21 of 23) were recurrence-free (**Fig. 2C**). The median interval between the last dose of sintilimab and surgery was 33 days (interquartile ranges (IQRs) 5.55 days) (**Table S1**). 47.4% (18/38) patients achieved a MPR and 31.6% (12/38) patients achieved a pCR (**Fig. 2D**).

For patients receiving adjuvant therapy, the median interval between the surgery and the adjuvant therapy was 32.1 days (IQRs 7.2 days) (**Table S1**). Up to January 18, 2024, the median follow-up was 14.37 months (IQRs 24.22 months) (**Table S1**). The median OS and DFS are not reached (**Fig. 2E**). 44.7% (17/38) patients experienced at least one TRAE (**Table 3**). Grade 3 TRAEs occurred only in one patient. The most common grade 1 or 2 TRAEs were nausea (15.8%). Previously unreported toxic effects were not observed, and there were no instances of discontinuation of modified neoadjuvant chemo-immunotherapy due to toxicity.

**Low-dose chemotherapy combined with delayed immunotherapy has a positive effect on T lymphocytes**

To investigate whether dynamic changes in peripheral blood TCR repertoire were associated with treatment efficiency during modified chemo-immunotherapy, 49

medRxiv preprint doi: https://doi.org/10.1101/2024.07.11.24310105; this version posted July 12, 2024. The copyright holder for this preprint (which was not certified by peer review) is the author/funder, who has granted medRxiv a license to display the preprint in perpetuity. It is made available under a CC-BY-NC-ND 4.0 International license .

peripheral blood samples were collected from serial time-points and evaluated using TCR sequencing (**Fig. 3A**). Since the predominant number of TCR clones is an important indicator of immune response and treatment efficacy (15, 33-35), the frequency of the top 20 TCR clones was analyzed at each treatment phase. Significant increase of top 20 TCR clones were observed in phase 1 to 3 (all $P < 0.0001$; **Fig. 3B; Fig. S1**). An overall increase of top 20 frequency was observed in the first cycle of neoadjuvant therapy (C1). In contrast, no significant changes were observed during adjuvant therapy (**Fig. 3C; Table S3**). These results suggested that the peripheral blood-derived top 20 TCR clones were continuously increased not only during low-dose chemotherapy, but also during immunotherapy within neoadjuvant therapy.

According to clonotype abundance, the TCR clones were divided into 3 clonotypes, including large (frequency > 0.001), median (0.001-0.0001), and small (< 0.0001) clones. A markedly increase of large clones was observed during neoadjuvant therapy (all $P < 0.05$) (**Fig. 3D and E**), consistent with the trend of top 20 TCR clones. No significant difference was observed in the diversity, evenness, and clonality of TCR clones across the whole treatment procedure (**Fig. 3F; Fig. S2; Table S4**). The changes of T lymphocytes in the tumor microenvironment across the neoadjuvant therapy were analyzed based on transcriptomic data. As shown in **Figure S3**, the CD4+ and CD8+ T lymphocytes tended to increase during neoadjuvant therapy. Collectively, the neoadjuvant treatment had a positive effect on T lymphocytes.

**Reduced tumor burden in ctDNA was observed during neoadjuvant therapy**

To monitor the dynamic changes of tumor burden in ctDNA during therapy, peripheral blood samples were collected at serial time-points (T0 to T7) and evaluated via ctDNA sequencing. The landscape of genomic alternations was shown in Figure 4A. Among the detected genes, *TP53* (50%) was the most frequently mutated gene, followed by *ARID1A* (11%), *DNMT3A* (11%), and *PIK3CA* (11%) (**Fig. 4A; Table S5**). Throughout the entire treatment, the maximal somatic variant allelic frequency

medRxiv preprint doi: https://doi.org/10.1101/2024.07.11.24310105; this version posted July 12, 2024. The copyright holder for this preprint (which was not certified by peer review) is the author/funder, who has granted medRxiv a license to display the preprint in perpetuity. It is made available under a CC-BY-NC-ND 4.0 International license .

(maxVAF) of ctDNA had a declining trend, especially in PH1 (T0 to T1) with dramatically decreased ($P < 0.05$) (**Fig. 4B; Fig. S4**), indicating that low-dose chemotherapy would induce tumor cell death thus reducing tumor burden. Notably, we observed that the changes in TCR and ctDNA exhibited opposite trends during the neoadjuvant therapy (**Fig.3B and 3D; Fig. 4B**). Taken together, these results suggest that low-dose chemotherapy combined with delayed immunotherapy not only cause the increase of tumor antigens shed into blood but also stimulate the body's immunity to produce more tumor antigen-specific T lymphocytes.

## Discussion

In recent clinical trials, the combination of neoadjuvant chemotherapy with immunotherapy by administering them concurrently in patients with resectable NSCLC has brought about longer event-free survival (6, 8, 36). Although chemotherapy promotes tumor cell death and T lymphocyte infiltration (17, 18), it may also have negative effects on T lymphocyte proliferation (37). Consequently, the combination of chemotherapy with immunotherapy has been a topic of controversy. Therefore, the optimal dose, timing of administration, and sequence of therapy need urgent investigation.

Our previous findings from both in vitro experiments and clinical trials have suggested that administering PD-1/PD-L1 inhibitors at 1-10 days (especially 3-5 days) after chemotherapy in lung cancer patients may be more effective than administering them before or concurrently (14). In this trial, we reported the safety and efficacy of low-dose platinum-based chemotherapy combined with delayed immunotherapy for patients with stage IIA to IIIA resectable NSCLC. After modified neoadjuvant therapy, ORR was achieved in 73.7% (28/38) of patients, which was higher than the report of CheckMate-816 (54%) (6) and comparable to those of NADIM (76%) (8) and LungMate 002 (76%) (38) trials. MPR was achieved in 47.4% (18/38) patients, with 31.6% (12/38) achieving pCR. During a median follow-up of 14.37 months, 91.3%

medRxiv preprint doi: https://doi.org/10.1101/2024.07.11.24310105; this version posted July 12, 2024. The copyright holder for this preprint (which was not certified by peer review) is the author/funder, who has granted medRxiv a license to display the preprint in perpetuity. It is made available under a CC-BY-NC-ND 4.0 International license .

(21/23) patients were recurrence-free. These results indicated that modified neoadjuvant chemo-immunotherapy was effective in patients with resectable NSCLC. Only 2.6% (1/38) patients experienced serious TRAEs after receiving modified neoadjuvant treatment, which is lower than the rates reported in CheckMate 816 (33.5%), NAMID (30.0%) (8), and LungMate 002 (6.0%) (38) trials. The reduction of chemotherapeutics may contribute to the low incidence of serious TRAEs. Additionally, we did not observe treatment discontinuation due to toxicity. These results provide evidences that low-dose platinum-based chemotherapy combined with delayed immunotherapy as a neoadjuvant therapy is safe and less toxic.

Previous research has illustrated an association between clinical benefit and TCR repertoire as well as ctDNA level at baseline (39, 40). However, the dynamic changes in the TCR repertoire and ctDNA level during neoadjuvant treatment have been less studied. In our study, we found that the predominant TCR clones were greatly increased after the treatment of chemotherapy from phase 1 to 3, indicating that low-dose platinum-based chemotherapy did not inhibit the proliferation of predominant T cell clones which create a beneficial microenvironment for subsequent immunotherapy. Moreover, ICI treatment significantly increased the number of predominant TCR clones during neoadjuvant therapy, suggesting that immunotherapy has a positive impact on TCR clones, consistent with the study by Forde et al (41). During adjuvant therapy, no significant fluctuation in the predominant TCR clones was observed, probably because the tumor lesions were cleared. Under such circumstances, no tumor antigen was released, thus no tumor antigen-specific T cells were proliferated. Similarly, no significant change was observed in evenness or clonality of TCR. MaxVAF of ctDNA was dramatically dropped during phase 1, which is accordance with previous studies (42-44). Notably, the maxVAF of ctDNA and predominant TCR clones showed opposite trends of change in phase 1. Moreover, the maxVAF of ctDNA was close to 0 during adjuvant therapy stage.

medRxiv preprint doi: https://doi.org/10.1101/2024.07.11.24310105; this version posted July 12, 2024. The copyright holder for this preprint (which was not certified by peer review) is the author/funder, who has granted medRxiv a license to display the preprint in perpetuity. It is made available under a CC-BY-NC-ND 4.0 International license .

Our study had several limitations that need to be acknowledged. First, it was a pilot study with a relatively small cohort and lacked a control arm. Therefore, validation of our findings in larger cohorts is necessary. Second, the follow-up period was short, and longer-term results are needed to investigate whether modified therapy provides long-term survival benefits. Finally, innovative techniques should be incorporated to further explore the underlying mechanisms of superior clinical efficacy and reduced TRAEs.

In this study, the modified neoadjuvant low-dose platinum-based chemotherapy combined with delayed immunotherapy in patients with resectable NSCLC exhibited promising efficacy and feasibility. The multi-omics analyses provide the dynamic trajectories of the TCR repertoire and tumor burden, which can aim in better understanding the mechanisms of superior efficiency and the feasibility of modified chemo-immunotherapy. In the future, it is possible to conduct large-scale clinical research using this modified chemo-immunotherapy.

**Acknowledgements**

We would like to thank Innovent Biologics, Inc for providing sintilimab for this study.

**Author's contributions**

C.Y. Liang: Conceptualization, Formal analysis, Methodology, Writing - original draft. Q. Song: Formal analysis, Methodology, Funding acquisition, Writing - original draft. W.H. Zhou and N. Li: Formal analysis, Methodology, Writing - original draft. C.H. Pan, Q. Xiong B. Yang, and X.L Zhang: Formal analysis. S.H Zhao, W.W. Shi, X. Yan, J.T. Guo, S.J. Sun, Z.H. Dong, and Y.P. Long: Validation, Writing - reviewing & editing. B. Yang, J. Li, Y. Hu, and H.T. Luo: Conceptualization, Investigation, Validation, Verification of underlying data, Supervision, Writing - reviewing & editing.

medRxiv preprint doi: https://doi.org/10.1101/2024.07.11.24310105; this version posted July 12, 2024. The copyright holder for this preprint (which was not certified by peer review) is the author/funder, who has granted medRxiv a license to display the preprint in perpetuity. It is made available under a CC-BY-NC-ND 4.0 International license .

**Funding**

This study was supported by the National Natural Science Fund of the People's Republic of China (NSFC) No.81902912.

**Data availability statement**

All the analysis data can be found in the supplementary tables. The dataset supporting the conclusions of this article is available in the Genome Sequence Archive for Human (GSA-H) repository with accession number (HRA002904) and can be accessed thru the URL (BIG Search - National Genomics Data Center - BIG Search (cncb.ac.cn)) after reasonable request.

**Declarations**

**Ethics approval and consent to participate**

Ethics committee/IRB of General Hospital of the People's Liberation Army gave ethical approval (S2020-144-01) and written informed consent was obtained from all participants.

**Consent for publication**

Not applicable.

**Competing interests**

The authors declare no conflicts of interest.

**References**

1. Liang Y, Wakelee HA. Adjuvant chemotherapy of completely resected early stage non-small cell lung cancer (NSCLC). Transl Lung Cancer Res. 2013;2(5):403-10.
2. Uramoto H, Tanaka F. Recurrence after surgery in patients with NSCLC. Transl Lung Cancer Res. 2014;3(4):242-9.
3. Taylor MD, Nagji AS, Bhamidipati CM, Theodosakis N, Kozower BD, Lau CL,

medRxiv preprint doi: https://doi.org/10.1101/2024.07.11.24310105; this version posted July 12, 2024. The copyright holder for this preprint (which was not certified by peer review) is the author/funder, who has granted medRxiv a license to display the preprint in perpetuity. It is made available under a CC-BY-NC-ND 4.0 International license .

et al. Tumor recurrence after complete resection for non-small cell lung cancer. Ann Thorac Surg. 2012;93(6):1813-20; discussion 20-1.

4. Goldstraw P, Chansky K, Crowley J, Rami-Porta R, Asamura H, Eberhardt WE, et al. The IASLC Lung Cancer Staging Project: Proposals for Revision of the TNM Stage Groupings in the Forthcoming (Eighth) Edition of the TNM Classification for Lung Cancer. J Thorac Oncol. 2016;11(1):39-51.

5. Group NM-aC. Preoperative chemotherapy for non-small-cell lung cancer: a systematic review and meta-analysis of individual participant data. Lancet.383(9928):1561-71.

6. Forde PM, Spicer J, Lu S, Provencio M, Mitsudomi T, Awad MM, et al. Neoadjuvant Nivolumab plus Chemotherapy in Resectable Lung Cancer. N Engl J Med. 2022.

7. Rothschild SI, Zippelius A, Eboulet EI, Savic Prince S, Betticher D, Bettini A, et al. SAKK 16/14: Durvalumab in Addition to Neoadjuvant Chemotherapy in Patients With Stage IIIA(N2) Non-Small-Cell Lung Cancer-A Multicenter Single-Arm Phase II Trial. J Clin Oncol. 2021;39(26):2872-80.

8. Provencio M, Nadal E, Insa A, García-Campelo MR, Casal-Rubio J, Dómine M, et al. Neoadjuvant chemotherapy and nivolumab in resectable non-small-cell lung cancer (NADIM): an open-label, multicentre, single-arm, phase 2 trial. The Lancet Oncology. 2020;21(11):1413-22.

9. Forde PM, Spicer J, Lu S, Provencio M, Mitsudomi T, Awad MM, et al. Neoadjuvant Nivolumab plus Chemotherapy in Resectable Lung Cancer. The New England journal of medicine.386(21):1973-85.

10. Gangopadhyay A, Nath P, Biswas J. Reduced Dose Intensity of Chemotherapy may not Lead to Inferior Palliation in Locally Advanced Carcinoma of the Gall Bladder: An Experience from a Regional Cancer Centre in Eastern India. J Gastrointest Cancer. 2015;46(3):297-300.

11. Zhang L, Lu S, Cheng Y, Hu Z, Wu YL, Chen Z, et al. Docetaxel maintenance therapy versus best supportive care after first-line chemotherapy with different dose

medRxiv preprint doi: https://doi.org/10.1101/2024.07.11.24310105; this version posted July 12, 2024. The copyright holder for this preprint (which was not certified by peer review) is the author/funder, who has granted medRxiv a license to display the preprint in perpetuity. It is made available under a CC-BY-NC-ND 4.0 International license .

docetaxel plus cisplatin for advanced non-small cell lung cancer (TFINE study, CTONG-0904): an open-label, randomized, phase III trial. Ann Transl Med. 2021;9(4):338.

12. Zhang W, Gui R, Zu Y, Zhang B, Li Z, Zhang Y, et al. Reduced-dose post-transplant cyclophosphamide plus low-dose post-trans plant anti-thymocyte globulin as graft-versus-host disease prophylaxis with fludarabine-busulfan-cytarabine conditioning in haploidentical p eripheral blood stem cell transplantation: A multicentre, randomized c ontrolled clinical trial. Br J Haematol.200(2):210-21.

13. Winther SB, Liposits G, Skuladottir H, Hofsli E, Shah CH, Poulsen LO, et al. Reduced-dose combination chemotherapy (S-1 plus oxaliplatin) versus full-dose monotherapy (S-1) in older vulnerable patients with metastatic colorectal cancer (NORDIC9): a randomised, open-label phase 2 trial. Lancet Gastroenterol Hepatol. 2019;4(5):376-88.

14. Yao W, Zhao X, Gong Y, Zhang M, Zhang L, Wu Q, et al. Impact of the combined timing of PD-1/PD-L1 inhibitors and chemotherapy on the outcomes in patients with refractory lung cancer. ESMO Open. 2021;6(2):100094.

15. Kidman J, Principe N, Watson M, Lassmann T, Holt RA, Nowak AK, et al. Characteristics of TCR Repertoire Associated With Successful Immune Checkpoint Therapy Responses. Front Immunol. 2020;11:587014.

16. Hellmann MD, Nabet BY, Rizvi H, Chaudhuri AA, Wells DK, Dunphy MPS, et al. Circulating Tumor DNA Analysis to Assess Risk of Progression after Long-term Response to PD-(L)1 Blockade in NSCLC. Clin Cancer Res. 2020;26(12):2849-58.

17. Gaudreau P-O, Negrao MV, Mitchell KG, Reuben A, Corsini EM, Li J, et al. Neoadjuvant Chemotherapy Increases Cytotoxic T Cell, Tissue Resident M emory T Cell, and B Cell Infiltration in Resectable NSCLC. Journal of thoracic oncology : official publication of the Internation al Association for the Study of Lung Cancer.16(1):127-39.

18. Gao Q, Wang S, Chen X, Cheng S, Zhang Z, Li F, et al. Cancer-cell-secreted

medRxiv preprint doi: https://doi.org/10.1101/2024.07.11.24310105; this version posted July 12, 2024. The copyright holder for this preprint (which was not certified by peer review) is the author/funder, who has granted medRxiv a license to display the preprint in perpetuity. It is made available under a CC-BY-NC-ND 4.0 International license .

CXCL11 promoted CD8$^+$ T cells infiltrat ion through docetaxel-induced-release of HMGB1 in NSCLC. Journal for immunotherapy of cancer.7(1):42.

19. Topalian SL, Taube JM, Pardoll DM. Neoadjuvant checkpoint blockade for cancer immunotherapy. Science (New York, NY).367(6477):eaax0182.

20. Chen Y, Chen Y, Shi C, Huang Z, Zhang Y, Li S, et al. SOAPnuke: a MapReduce acceleration-supported software for integrated quality control and preprocessing of high-throughput sequencing data. (2047-217X (Electronic)).

21. Chen S, Zhou Y, Chen Y, Huang T, Liao W, Xu Y, et al. Gencore: an efficient tool to generate consensus reads for error suppressing and duplicate removing of NGS data. BMC Bioinformatics. 2019;20(23):606.

22. Li H, Durbin R. Fast and accurate short read alignment with Burrows-Wheeler transform. (1367-4811 (Electronic)).

23. Danecek P, Bonfield JK, Liddle J, Marshall J, Ohan V, Pollard MO, et al. Twelve years of SAMtools and BCFtools. LID - 10.1093/gigascience/giab008 [doi] LID - giab008. (2047-217X (Electronic)).

24. Lai Z, Markovets A, Ahdesmaki M, Chapman B, Hofmann O, McEwen R, et al. VarDict: a novel and versatile variant caller for next-generation sequ encing in cancer research. Nucleic acids research.44(11):e108.

25. Cingolani P, Platts A, Wang LL, Coon M, Nguyen T, Wang L, et al. A program for annotating and predicting the effects of single nucleoti de polymorphisms, SnpEff: SNPs in the genome of Drosophila melanogaste r strain w1118; iso-2; iso-3. Fly (Austin).6(2):80-92.

26. Dobin A, Davis CA, Schlesinger F, Drenkow J, Zaleski C, Jha S, et al. STAR: ultrafast universal RNA-seq aligner. Bioinformatics. 2013;29(1):15-21.

27. Li B, Dewey CN. RSEM: accurate transcript quantification from RNA-Seq data with or without a reference genome. BMC Bioinformatics. 2011;12:323.

28. Aran D, Hu Z, Butte AJ. xCell: digitally portraying the tissue cellular heterogeneity landscape. Genome Biology. 2017;18(1):220.

29. Miao Y-R, Zhang Q, Lei Q, Luo M, Xie G-Y, Wang H, et al. ImmuCellAI: A

medRxiv preprint doi: https://doi.org/10.1101/2024.07.11.24310105; this version posted July 12, 2024. The copyright holder for this preprint (which was not certified by peer review) is the author/funder, who has granted medRxiv a license to display the preprint in perpetuity. It is made available under a CC-BY-NC-ND 4.0 International license .

Unique Method for Comprehensive T-Cell Subsets Abundance Prediction and its Application in Cancer Immunotherapy. Adv Sci (Weinh).7(7):1902880.

30. Bolotin DA, Poslavsky S, Mitrophanov I, Shugay M, Mamedov IZ, Putintseva EV, et al. MiXCR: software for comprehensive adaptive immunity profiling. Nature Methods. 2015;12(5):380-1.

31. Robinson J, Barker DJ, Georgiou X, Cooper MA, Flicek P, Marsh SGE. IPD-IMGT/HLA Database. (1362-4962 (Electronic)).

32. Shugay M, Bagaev DV, Turchaninova MA, Bolotin DA, Britanova OV, Putintseva EV, et al. VDJtools: Unifying Post-analysis of T Cell Receptor Repertoires. PLoS Comput Biol. 2015;11(11):e1004503.

33. Zhang J, Ji Z, Caushi JX, El Asmar M, Anagnostou V, Cottrell TR, et al. Compartmental Analysis of T-cell Clonal Dynamics as a Function of Pathologic Response to Neoadjuvant PD-1 Blockade in Resectable Non-Small Cell Lung Cancer. Clin Cancer Res. 2020;26(6):1327-37.

34. Ji S, Li J, Chang L, Zhao C, Jia R, Tan Z, et al. Peripheral blood T-cell receptor repertoire as a predictor of clinical outcomes in gastrointestinal cancer patients treated with PD-1 inhibitor. Clin Transl Oncol. 2021;23(8):1646-56.

35. Li Y, Wang J, Wu L, Li X, Zhang X, Zhang G, et al. Diversity of Dominant Peripheral T Cell Receptor Clone and Soluble Immune Checkpoint Proteins Associated With Clinical Outcomes Following Immune Checkpoint Inhibitor Treatment in Advanced Cancers. Front Immunol. 2021;12:649343.

36. Hellmann MD, Paz-Ares L, Bernabe Caro R, Zurawski B, Kim S-W, Carcereny Costa E, et al. Nivolumab plus Ipilimumab in Advanced Non-Small-Cell Lung Cancer. The New England journal of medicine.381(21):2020-31.

37. Crawford J, Dale DC, Lyman GH. Chemotherapy-induced neutropenia: risks, consequences, and new directions for its management. Cancer. 2004;100(2):228-37.

38. Zhu X, Sun L, Song N, He W, Xie B, Hu J, et al. Safety and effectiveness of neoadjuvant PD-1 inhibitor (toripalimab) plus chemotherapy in stage II-III NSCLC (LungMate 002): an open-label, single-arm, phase 2 trial. BMC Med. 2022;20(1):493.

medRxiv preprint doi: https://doi.org/10.1101/2024.07.11.24310105; this version posted July 12, 2024. The copyright holder for this preprint (which was not certified by peer review) is the author/funder, who has granted medRxiv a license to display the preprint in perpetuity. It is made available under a CC-BY-NC-ND 4.0 International license .

39. van der Leest P, Hiddinga B, Miedema A, Aguirre Azpurua ML, Rifaela N, Ter Elst A, et al. Circulating tumor DNA as a biomarker for monitoring early treatment responses of patients with advanced lung adenocarcinoma receiving immune checkpoint inhibitors. Mol Oncol. 2021;15(11):2910-22.

40. Casarrubios M, Cruz-Bermudez A, Nadal E, Insa A, Garcia Campelo MDR, Lazaro M, et al. Pretreatment Tissue TCR Repertoire Evenness Is Associated with Complete Pathologic Response in Patients with NSCLC Receiving Neoadjuvant Chemoimmunotherapy. Clin Cancer Res. 2021;27(21):5878-90.

41. Forde PM, Chaft JE, Smith KN, Anagnostou V, Cottrell TR, Hellmann MD, et al. Neoadjuvant PD-1 Blockade in Resectable Lung Cancer. N Engl J Med. 2018;378(21):1976-86.

42. Jiang T, Jiang L, Dong X, Gu K, Pan Y, Shi Q, et al. Utilization of circulating cell-free DNA profiling to guide first-line chemotherapy in advanced lung squamous cell carcinoma. Theranostics.11(1):257-67.

43. Provencio M, Serna-Blasco R, Nadal E, Insa A, García-Campelo MR, Casal Rubio J, et al. Overall Survival and Biomarker Analysis of Neoadjuvant Nivolumab Plus Chemotherapy in Operable Stage IIIA Non-Small-Cell Lung Cancer (NADIM phase II trial). Journal of clinical oncology : official journal of the American Societ y of Clinical Oncology.40(25):2924-33.

44. Ren S, Chen J, Xu X, Jiang T, Cheng Y, Chen G, et al. Camrelizumab Plus Carboplatin and Paclitaxel as First-Line Treatment f or Advanced Squamous NSCLC (CameL-Sq): A Phase 3 Trial. Journal of thoracic oncology : official publication of the Internation al Association for the Study of Lung Cancer.17(4):544-57.

**Table 1 Baseline clinical characteristics of patients.**

| Characteristics | Overall (n=38) |
|---|---|

medRxiv preprint doi: https://doi.org/10.1101/2024.07.11.24310105; this version posted July 12, 2024. The copyright holder for this preprint (which was not certified by peer review) is the author/funder, who has granted medRxiv a license to display the preprint in perpetuity. It is made available under a CC-BY-NC-ND 4.0 International license .

| | |
|---|---|
| **Median age (range), years** | 64 (37-77) |
| **Sex, n (%)** | |
| Male | 28 (78.7%) |
| Female | 10 (26.3%) |
| **ECOG performance status, n (%)** | |
| 0 | 8 (21.1%) |
| 1 | 30 (78.9%) |
| **Histological type, n (%)** | |
| Squamous cell carcinoma | 21 (55.3%) |
| Adenocarcinoma | 17 (44.7%) |
| **TNM stage, n (%)** | |
| IIA | 3 (7.9%) |
| IIB | 12 (31.6%) |
| IIIA | 23 (60.5%) |
| **Smoking status, n (%)** | |
| Yes | 31 (81.6%) |
| No | 7 (18.4%) |
| **PD-L1 TPS, n (%)** | |
| < 1% | 17 (44.7%) |
| 1-49% | 13 (34.2%) |
| ≥ 50% | 8 (21.1%) |

Data are presented as median (range) or n (%). Abbreviations: ECOG, Eastern Cooperative Oncology Group; TNM, tumor-nodes-metastasis; TPS, tumor proportion score.

**Table 2 Response to modified neoadjuvant chemo-immunotherapy**

| Response to Treatment | Rate (%), Patient No. |
|---|---|
| Tumor down-staging rate | 39.5% (15/38) |
| R0 resection rate | 81.6% (31/38) |
| ORR | 73.7% (28/38) |

medRxiv preprint doi: https://doi.org/10.1101/2024.07.11.24310105; this version posted July 12, 2024. The copyright holder for this preprint (which was not certified by peer review) is the author/funder, who has granted medRxiv a license to display the preprint in perpetuity. It is made available under a CC-BY-NC-ND 4.0 International license .

| | |
|---|---|
| pCR rate | 31.6% (12/38) |
| MPR rate | 47.4% (18/38) |

Data are presented as n%. ORR, objective response rate; pCR, pathologic complete response; MPR, major pathological response.

**Table 3 Summary of treatment-related adverse events**

| **Treatment-related adverse events** | **Grade 1 or 2** | **Grade 3** |
|---|---|---|
| **n (%)** | **16 (42.1%)** | **1 (2.6%)** |
| Nausea | 6 (15.8%) | 0 |
| Constipation | 3 (7.9%) | 0 |
| Decreased appetite | 3 (7.9%) | 0 |
| Anemia | 2 (5.3%) | 0 |
| Fever | 2 (13.0%) | 0 |
| Rash | 2 (5.3%) | 0 |
| Decreased neutrophil count | 2 (5.3%) | 0 |
| Diarrhea/colitis | 1 (2.3%) | 0 |
| Hepatotoxicity | 1 (2.6%) | 1 (2.6%) |
| Hypothyroidism | 1 (2.6%) | 0 |
| Adrenal insufficiency | 1 (2.6%) | 0 |
| Hyperthyroidism | 1 (2.6%) | 0 |
| Maculopapular | 0 | 0 |
| Hypersensitivity | 0 | 0 |
| Pneumonitis | 0 | 0 |
| Hypophysitis | 0 | 0 |
| thyroiditis | 0 | 0 |
| Diabetes mellitus | 0 | 0 |
| Neutropenia | 0 | 0 |

All data are shown as n (%).

medRxiv preprint doi: https://doi.org/10.1101/2024.07.11.24310105; this version posted July 12, 2024. The copyright holder for this preprint (which was not certified by peer review) is the author/funder, who has granted medRxiv a license to display the preprint in perpetuity. It is made available under a CC-BY-NC-ND 4.0 International license .

## Figure Legends

**Fig.1 Overview of study design and representative images.**

**(A)** Flow diagram of the study. **(B)** Trial schema of the study. Patients with NSCLC received modified neoadjuvant chemo-immunotherapy, followed by surgical resection and modified adjuvant chemo-immunotherapy. Tumor tissues were collected at baseline and the surgery phase. Serial blood samples were collected at baseline and each time-point for TCR and ctDNA sequencing. **(C)** Representative hematoxylin and eosin staining of tumor specimens obtained from patient 2 (P2), who obtained pCR. **(D)** Representative computed tomographic imaging of lung lesions of P2. NSCLC, non-small cell lung cancer; TCR, T-cell receptor; ctDNA, circulating tumor DNA; pCR, pathologic complete response.

**Fig.2 Clinical efficacy of modified neoadjuvant chemo-immunotherapy.**

**(A)** Tumor size changes from baseline based on radiological imaging. **(B)** Ring diagram showed the rate of overall response according to RECIST criteria (CR, PR, and SD) in patients. **(C)** Swimmer plot of 31 patients who underwent R0 resection involved in this trial. **(D)** Barplot showed the number of patients distributed in pathological response (pCR in blue, MPR in green, and non-MPR in red, respectively). **(E)** DFS curve for patients with modified treatment. CR, complete response; PR, partial response; SD, stable disease; pCR, completed pathological response; MPR, major pathological response; DFS, disease free survival.

**Fig. 3 Dynamic changes in T cell repertoire during therapy.**

**(A)** The schematic of samples collection and analyses performed for each patient. Top boxes represent therapeutic phases, blue for chemotherapy, yellow for immunotherapy, and purple for operation. TCR sequencing is indicated as circle. Square and triangle represents ctDNA and RNA sequencing, respectively. Solid shapes are defined as available data, while open shapes are defined as unavailable

medRxiv preprint doi: https://doi.org/10.1101/2024.07.11.24310105; this version posted July 12, 2024. The copyright holder for this preprint (which was not certified by peer review) is the author/funder, who has granted medRxiv a license to display the preprint in perpetuity. It is made available under a CC-BY-NC-ND 4.0 International license .

data. **(B)** Comparison of top 20 TCR clones at different therapeutic phases. **(C)** Comparison of top 20 TCR clones at different therapeutic cycles. For boxplots, each box indicates the first quartile (Q1) and third quartile (Q3), and the black horizontal line represents the median; the upper whisker is the min[max(x), Q3 + 1.5 × IQR], and the lower whisker is the max[min(x), Q1 - 1.5 × IQR], where x represents the data, Q3 is the 75th percentile, Q1 is the 25th percentile, and IQR = Q3 - Q1. **(D)** Comparison of large TCR clones at different therapeutic phases. **(E)** Comparison of large TCR clones at different therapeutic cycles. Average and SD are shown. Wilcoxon's Signed-Rank test was used for comparison in B-E (*$p < 0.05$, **$p < 0.01$, ***$p < 0.001$, **** $p < 0.0001$). **(F)** Changes in diversity (Shannon index) of TCR clones for each patient. TCR, T-cell receptor; ctDNA, circulating tumor DNA; IQR, interquartile range.

**Fig.4 Characterization of ctDNA and the alteration of tumor burden during treatment.**

**(A)** Genomic landscape of mutations detected in plasma via ctDNA sequencing. Frequency of mutated genes were shown on the bar of middle and the proportion was shown in numerical form. Counts of mutations for each sample were displayed on top bar. Frequency for each of the six substitutions of the bases spectrum was shown on right. The scale lines below show the proportion of various mutation substitutions. **(B)** Changes in maxVAF across the entire course of therapy. Wilcoxon's Signed-Rank test was used for comparison. (*$p < 0.05$). ctDNA, circulating tumor DNA; maxVAF, maximal somatic variant allelic frequency.

**Supplementary materials**

**Fig. S1 Dynamic change of top 20 TCR clones in the distinct phases.**

**(A)** Changes of top 20 TCR clones of P1, P2, P3, P10, P11, and P12 in T0 to T1 (PH 1). **(B)** Changes of top 20 TCR clones of P1, P2, P5, P10, P11, and P12 in T1 to T2 (PH 2). **(C)** Changes of top 20 TCR clones of P2, P4, P10, P11, and P12 in T2 to T3

medRxiv preprint doi: https://doi.org/10.1101/2024.07.11.24310105; this version posted July 12, 2024. The copyright holder for this preprint (which was not certified by peer review) is the author/funder, who has granted medRxiv a license to display the preprint in perpetuity. It is made available under a CC-BY-NC-ND 4.0 International license .

(PH 3). For boxplots, each box indicates the first quartile (Q1) and third quartile (Q3), and the black horizontal line represents the median; the upper whisker is the min[max(x), Q3 + 1.5 × IQR], and the lower whisker is the max[min(x), Q1 - 1.5 × IQR], where x represents the data, Q3 is the 75th percentile, Q1 is the 25th percentile, and IQR = Q3 - Q1. Wilcoxon's Signed-Rank test was used for comparison (*$p$ < 0.05, **$p$ < 0.01, ***$p$ < 0.001, **** $p$ < 0.0001). TCR, T-cell receptor; IQR, interquartile range.

**Fig. S2 Characterization of temporal dynamics of the T cell repertoire in the longitudinal blood.**

**(A)** Changes of the D50 index among patients. **(B)** Changes of Pielou index (evenness) among patients. **(C)** Changes of clonality index among patients.

**Fig. S3 Infiltration of CD4+ and CD8+ T lymphocytes after modified neoadjuvant therapy.**

**(A)** Relative proportion of lymphocytes was assessed by ImmunCellAI. **(B)** Relative proportion of lymphocytes was assessed by xCell. For boxplots, each box indicates the first quartile (Q1) and third quartile (Q3), and the black horizontal line represents the median; the upper whisker is the min[max(x), Q3 + 1.5 × IQR], and the lower whisker is the max[min(x), Q1 - 1.5 × IQR], where x represents the data, Q3 is the 75th percentile, Q1 is the 25th percentile, and IQR = Q3 - Q1. Wilcoxon's Signed-Rank test was used for comparison. Tcm, central memory T cells; Tem, Effector memory T cells; IQR, interquartile range.

**Fig. S4 Change in maxVAF across different phases.** For boxplots, each box indicates the first quartile (Q1) and third quartile (Q3), and the black horizontal line represents the median; the upper whisker is the min[max(x), Q3 + 1.5 × IQR], and the lower whisker is the max[min(x), Q1 - 1.5 × IQR], where x represents the data, Q3 is

medRxiv preprint doi: https://doi.org/10.1101/2024.07.11.24310105; this version posted July 12, 2024. The copyright holder for this preprint (which was not certified by peer review) is the author/funder, who has granted medRxiv a license to display the preprint in perpetuity. It is made available under a CC-BY-NC-ND 4.0 International license .

the 75th percentile, Q1 is the 25th percentile, and IQR = Q3 - Q1. Wilcoxon's Signed-Rank test was used for comparison. IQR, interquartile range.

**Table S1. Clinical characteristics of patients**

**Table S2. List of treatment regimens**

**Table S3. List of top 20 TCR clones frequency across the whole modified therapy**

**Table S4. TCR characteristics across the whole modified therapy**

**Table S5. Annotation of ctDNA somatic mutations**

A

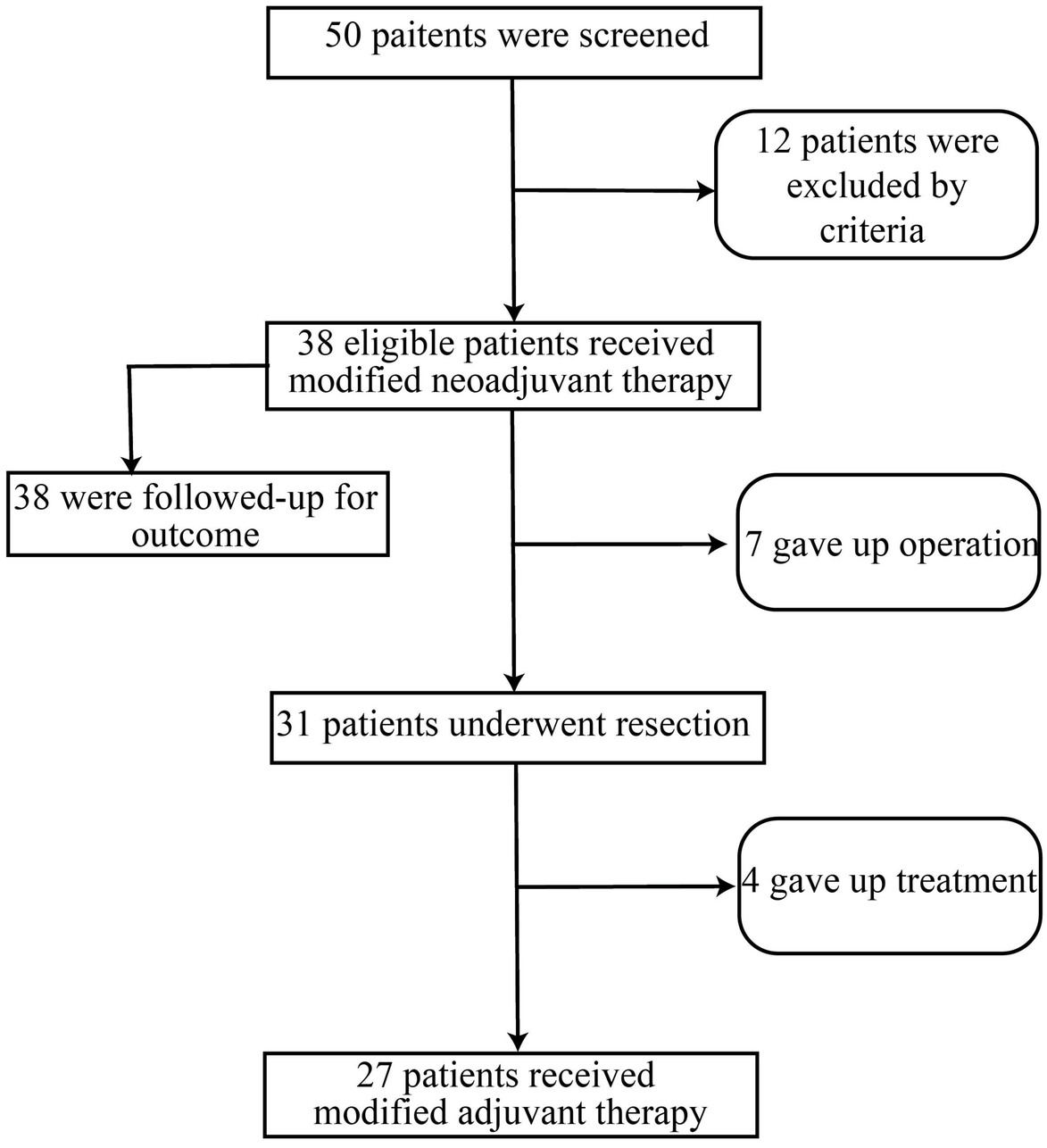
50 paitents were screened
12 patients were excluded by criteria
38 eligible patients received modified neoadjuvant therapy
38 were followed-up for outcome
7 gave up operation
31 patients underwent resection
4 gave up treatment
27 patients received modified adjuvant therapy

C

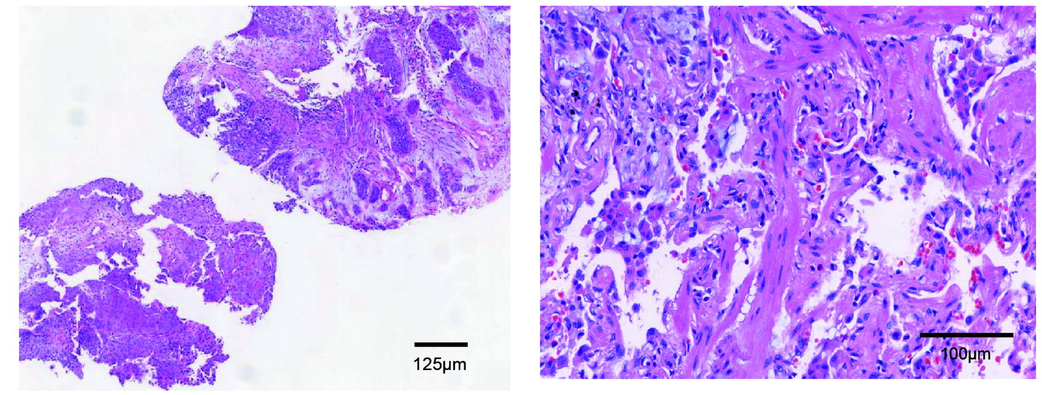
125μm
100μm

D

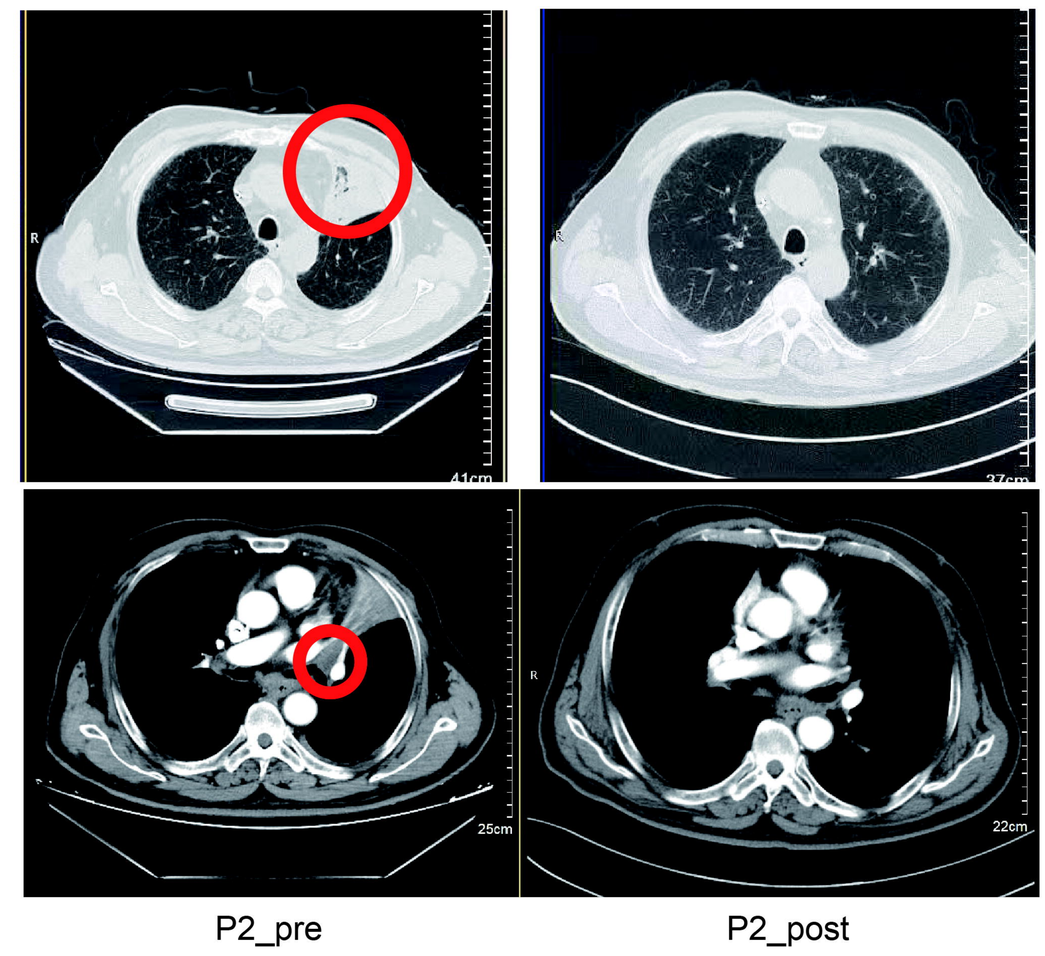
25cm
22cm
P2_pre
P2_post

B

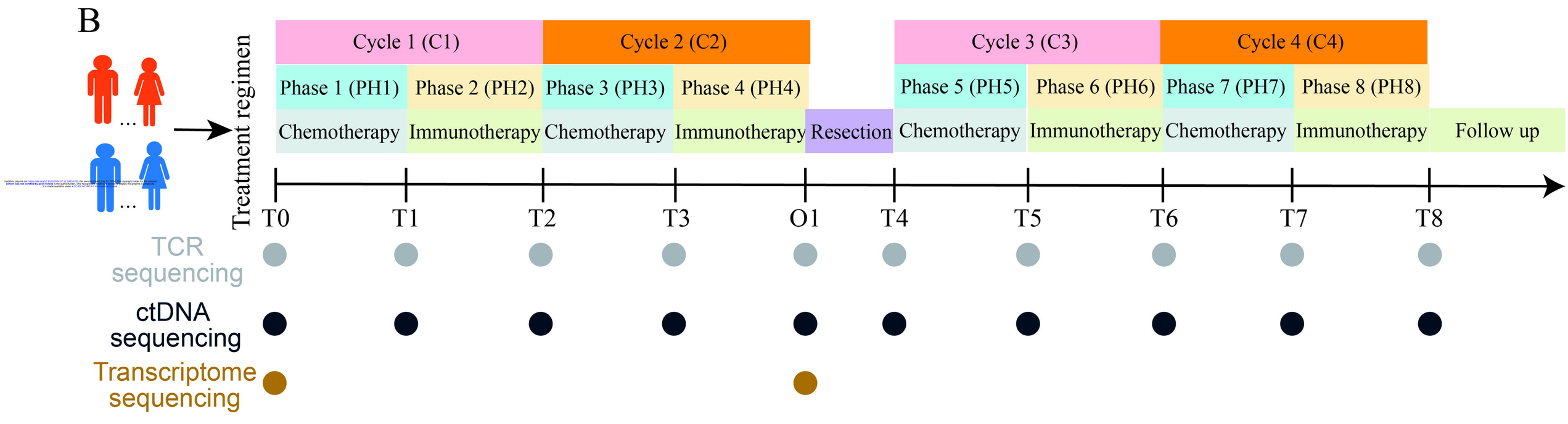
Treatment regimen
Cycle 1 (C1)
Cycle 2 (C2)
Cycle 3 (C3)
Cycle 4 (C4)
Phase 1 (PH1)
Phase 2 (PH2)
Phase 3 (PH3)
Phase 4 (PH4)
Phase 5 (PH5)
Phase 6 (PH6)
Phase 7 (PH7)
Phase 8 (PH8)
Chemotherapy
Immunotherapy
Chemotherapy
Immunotherapy
Resection
Chemotherapy
Immunotherapy
Chemotherapy
Immunotherapy
Follow up
T0
T1
T2
T3
O1
T4
T5
T6
T7
T8
TCR sequencing
ctDNA sequencing
Transcriptome sequencing

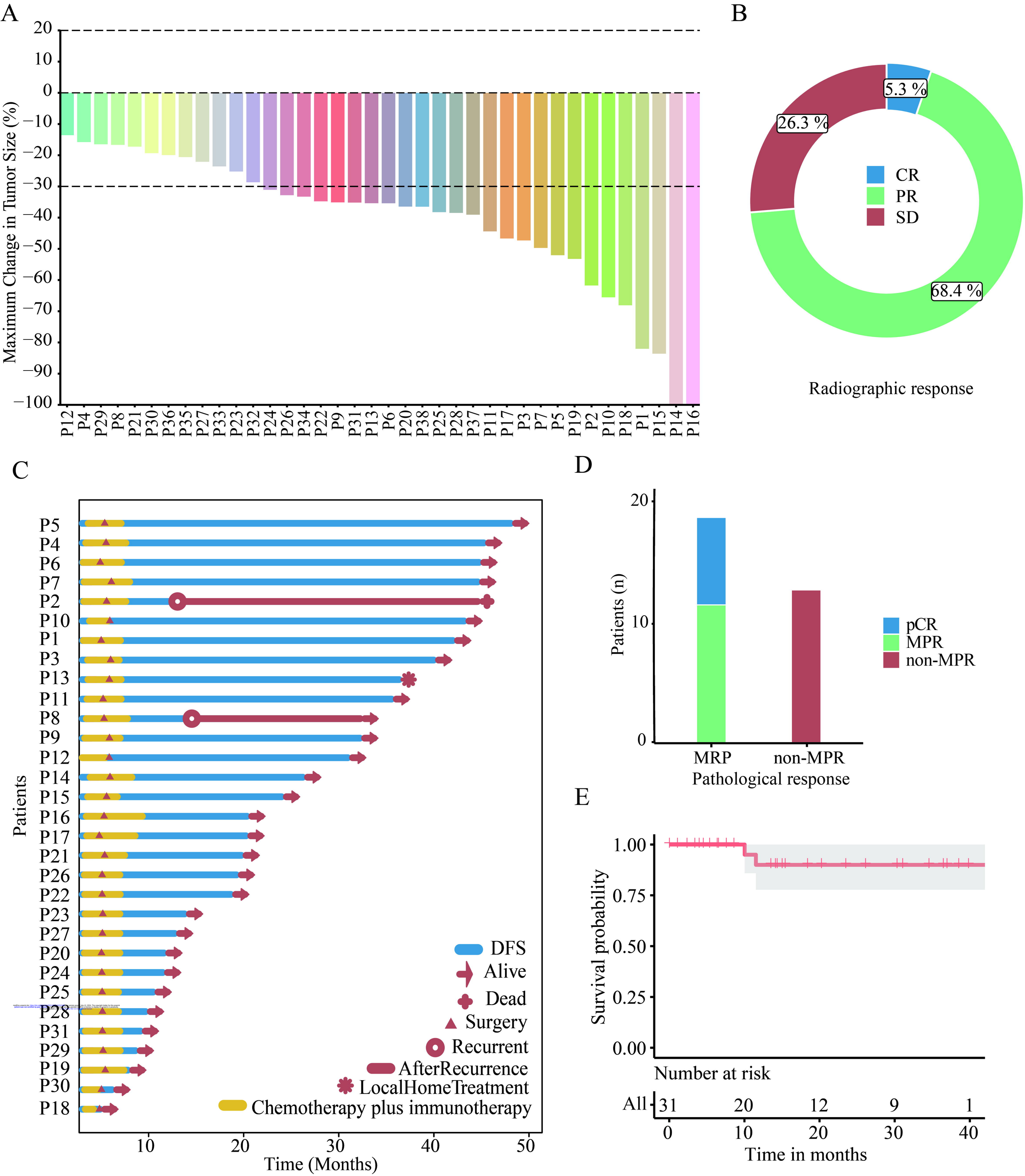
A
Maximum Change in Tumor Size (%)
20
10
0
−10
−20
−30
−40
−50
−60
−70
−80
−90
−100
P12 P4 P29 P8 P21 P30 P36 P35 P27 P33 P23 P32 P24 P26 P34 P22 P9 P31 P13 P6 P20 P38 P25 P28 P37 P11 P17 P3 P7 P5 P19 P2 P10 P18 P1 P15 P14 P16
B
5.3 %
26.3 %
68.4 %
CR
PR
SD
Radiographic response
C
Patients
P5 P4 P6 P7 P2 P10 P1 P3 P13 P11 P8 P9 P12 P14 P15 P16 P17 P21 P26 P22 P23 P27 P20 P24 P25 P28 P31 P29 P19 P30 P18
10 20 30 40 50
Time (Months)
DFS
Alive
Dead
Surgery
Recurrent
AfterRecurrence
LocalHomeTreatment
Chemotherapy plus immunotherapy
D
Patients (n)
20
10
0
MRP
non-MPR
Pathological response
pCR
MPR
non-MPR
E
Survival probability
1.00
0.75
0.50
0.25
0.00
Number at risk
All 31 20 12 9 1
0 10 20 30 40
Time in months

A

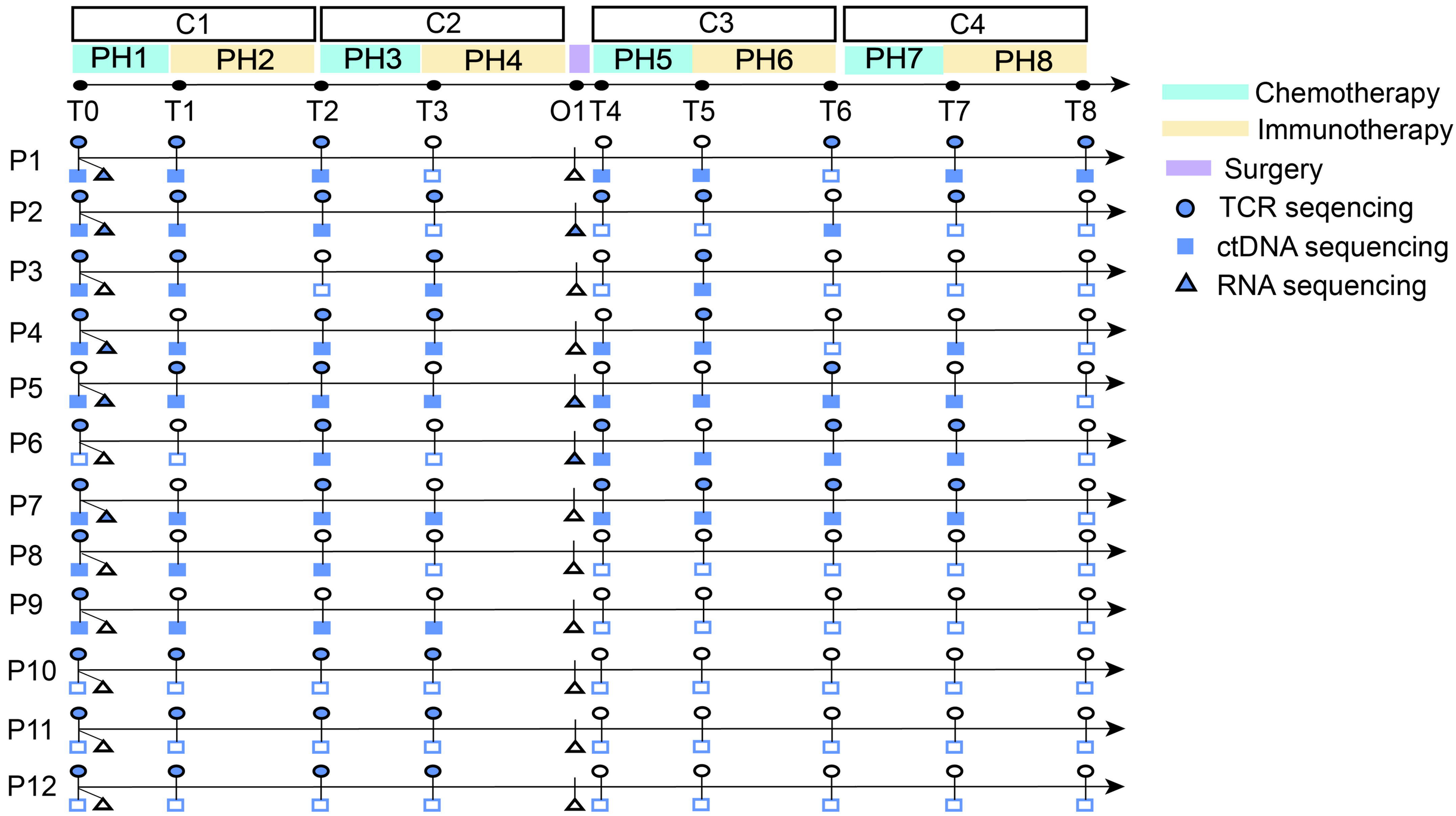
C1
C2
C3
C4
PH1
PH2
PH3
PH4
PH5
PH6
PH7
PH8
T0
T1
T2
T3
O1
T4
T5
T6
T7
T8
P1
P2
P3
P4
P5
P6
P7
P8
P9
P10
P11
P12
Chemotherapy
Immunotherapy
Surgery
TCR seqencing
ctDNA sequencing
RNA sequencing

B

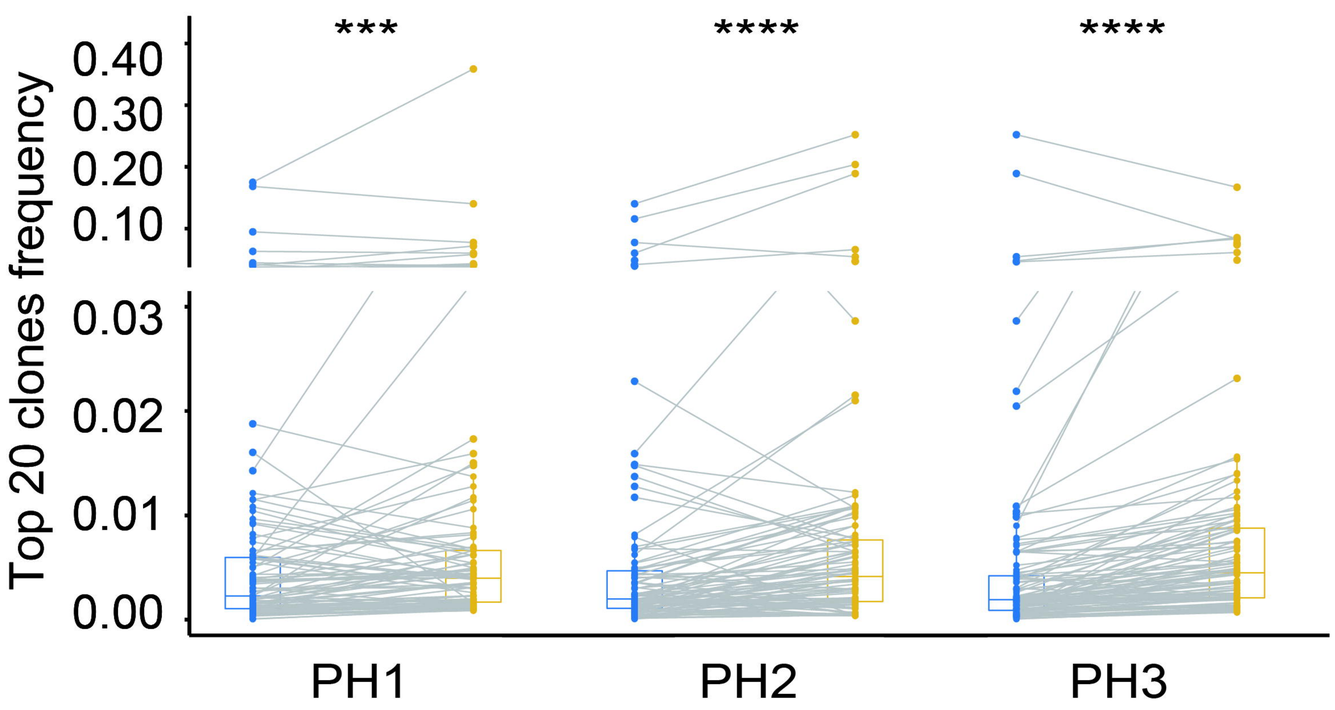
Top 20 clones frequency
0.40
0.30
0.20
0.10
0.03
0.02
0.01
0.00
***
****
****
PH1
PH2
PH3

C

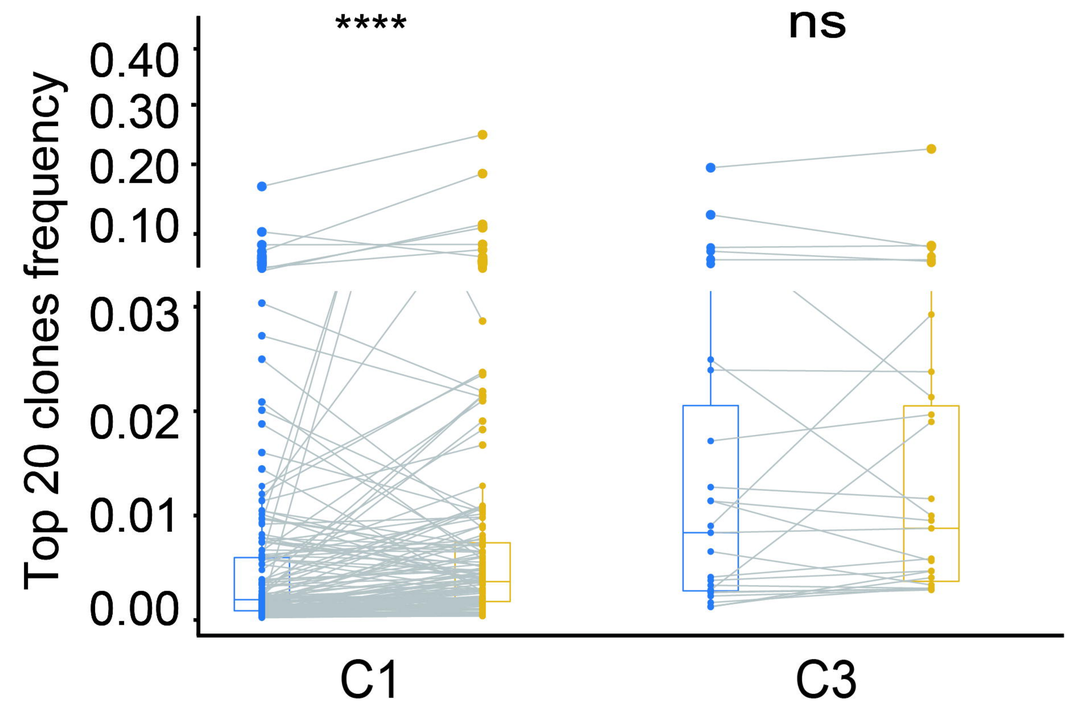
Top 20 clones frequency
0.40
0.30
0.20
0.10
0.03
0.02
0.01
0.00
****
ns
C1
C3

D

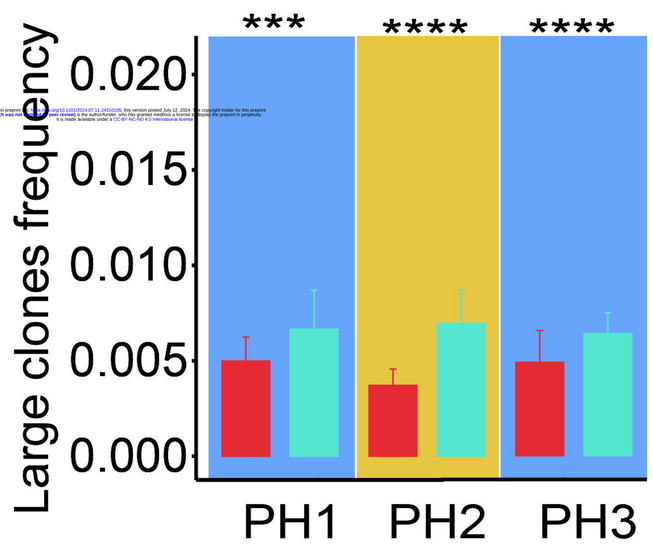
Large clones frequency
0.020
0.015
0.010
0.005
0.000
***
****
****
PH1
PH2
PH3

E

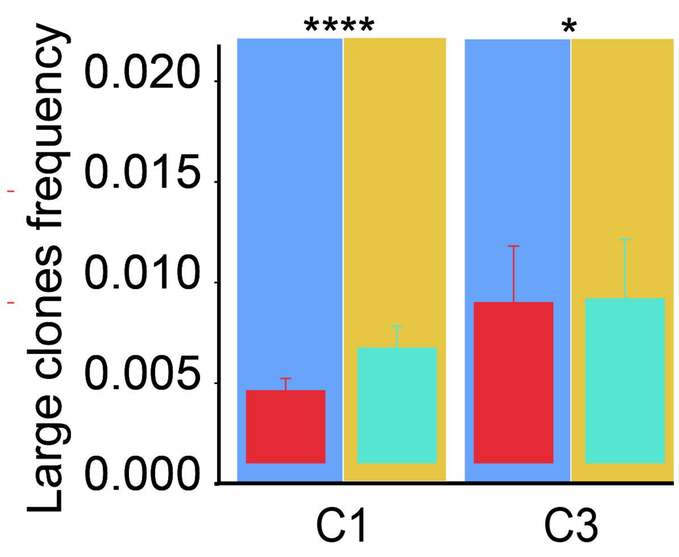
Large clones frequency
0.020
0.015
0.010
0.005
0.000
****
*
C1
C3

F

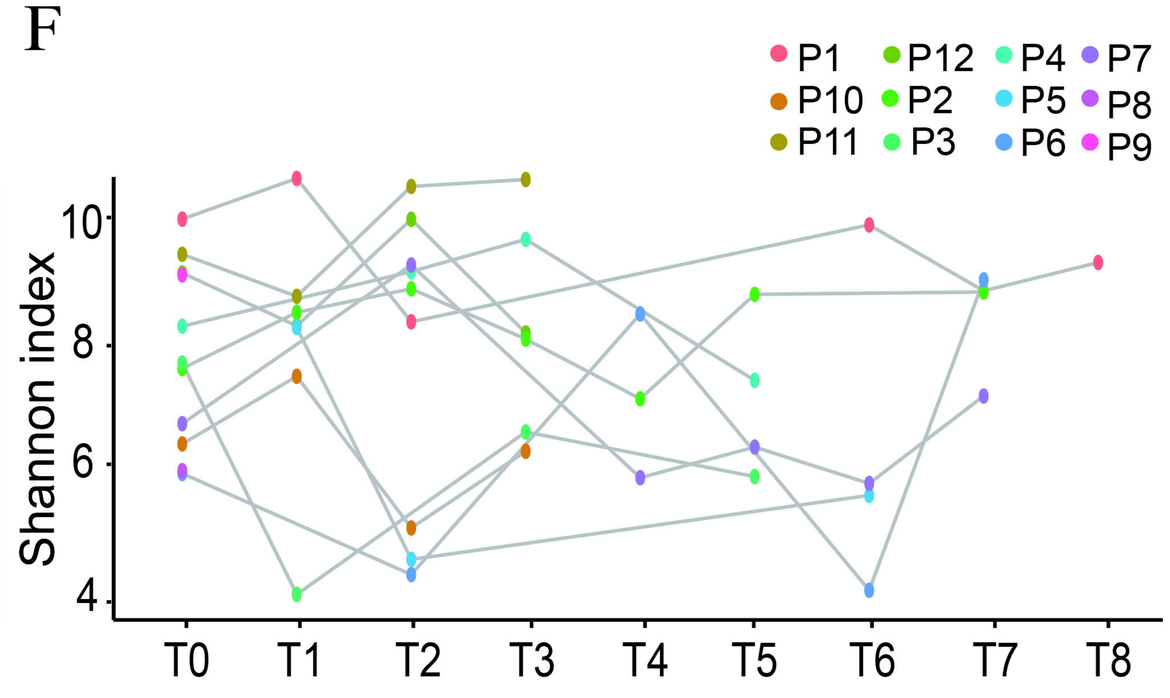
P1
P10
P11
P12
P2
P3
P4
P5
P6
P7
P8
P9
Shannon index
10
8
6
4
T0
T1
T2
T3
T4
T5
T6
T7
T8

A

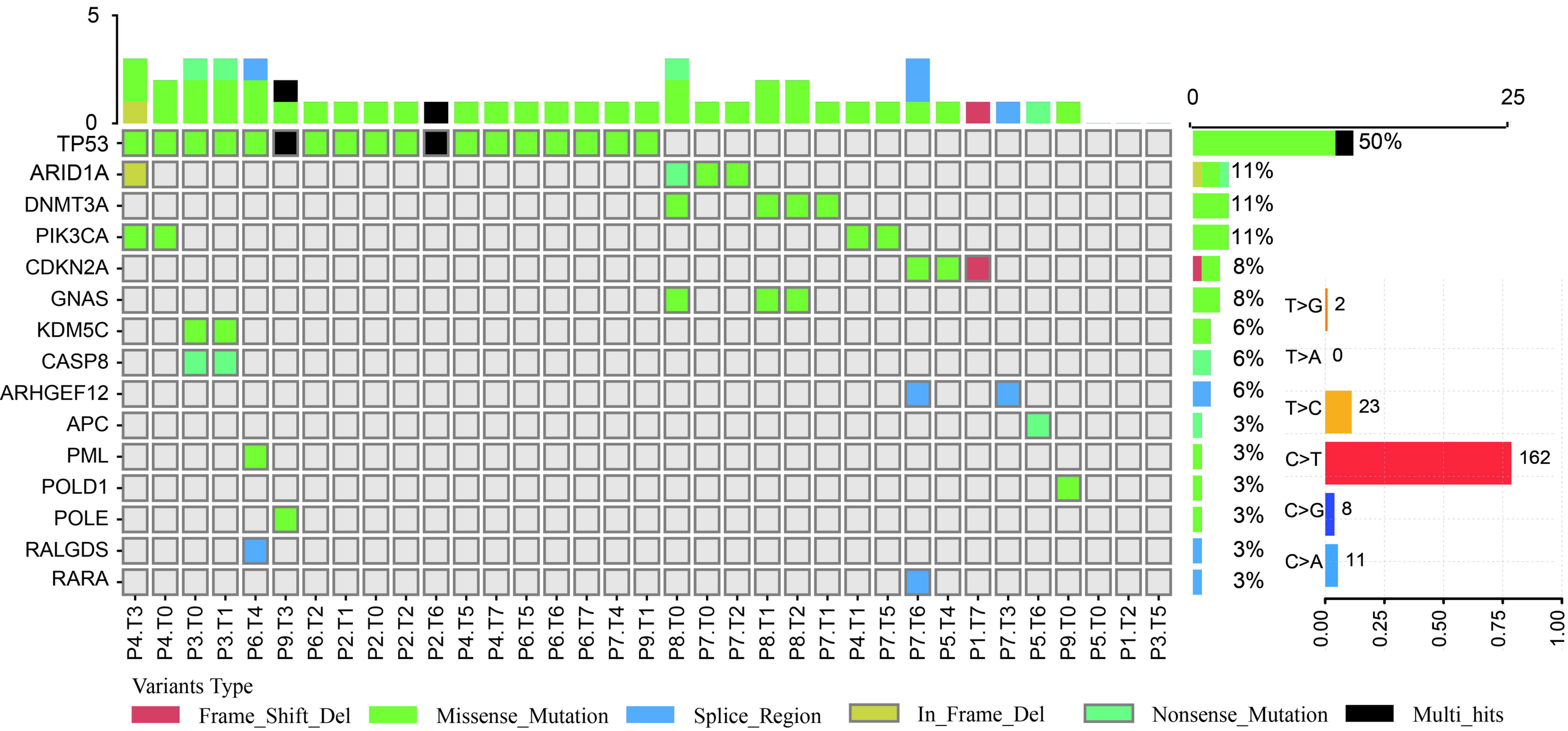


B

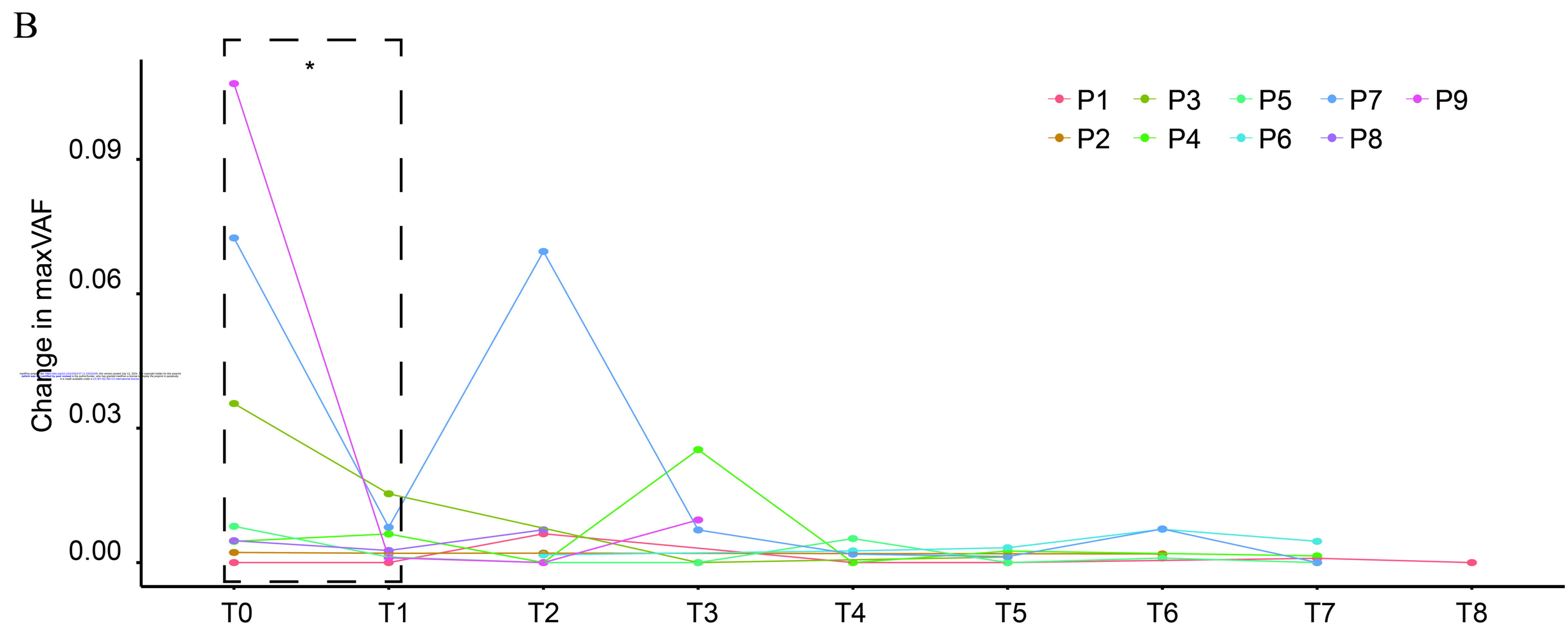


medRxiv preprint doi: https://doi.org/10.1101/2024.07.11.24310190; this version posted July 12, 2024. The copyright holder for this preprint (which was not certified by peer review) is the author/funder, who has granted medRxiv a license to display the preprint in perpetuity. It is made available under a CC-BY-NC-ND 4.0 International license.