rs641738C>T near *MBOAT7* is positively associated with liver fat, ALT, and histological severity of non-alcoholic fatty liver disease: a meta-analysis

Supplementary Methods 3

Search terms 3

ALSPAC 3

UK BioBank (UKBB) 4

Studies excluded due to lack of data 4

Supplementary Figures 5

Supplementary Figure 1. 5

Supplementary Figure 2. 6

Supplementary Figure 3. 7

Supplementary Figure 4. 8

Supplementary Figure 5. 9

Supplementary Figure 6. 10

Supplementary Figure 7. 11

Supplementary Tables 13

Supplementary Table 1. 13

Supplementary Table 2. 16

Supplementary Table 3. 22

Supplementary Table 4. 23

Supplementary Table 5. 26

Supplementary Table 6. 27

Supplementary Table 7. 30

Supplementary Table 8. 31

Supplementary Table 9. 33

Supplementary References 33

Code used in analyses 40

Supplementary Methods

Search terms

For identification of published studies:
PubMed (24/2/20): (MBOAT7[All Fields] OR membrane-bound-o-acyltransferase[All Fields]) OR (rs641738[All Fields] OR rs626283[All Fields]) OR TMC4[All Fields]
Embase (23/2/20): 'MBOAT7' or 'rs641738' or 'rs626283' or 'TMC4' {Including Limited Related Terms}
HuGe Navigator (24/2/20). HuGE Lit finder: 'mboat7', 'rs641738', 'rs626283', 'TMC4'. Phenopedia: 'fatty liver', 'liver cirrhosis', 'hepatocellular carcinoma', 'fibrosis', 'End Stage Liver Disease', 'Esophageal and Gastric Varices', 'Hepatic Encephalopathy', 'Hepatic Insufficiency' 'Hepatitis, Chronic', 'Hypertension, Portal', 'Liver Diseases', 'Liver Failure', 'Liver Neoplasms'. Genopedia: 'mboat7', 'TMC4'
Web of Science: (24/2/20): MBOAT7 or rs641738 or rs626283 or TMC4 OR membrane-bound-o-acyltransferase
bioRxiv & medRxiv (24/2/20): "'MBOAT7' or 'rs641738' or 'rs626283' or 'TMC4' or 'membrane-bound-o-acyltransferase'"

For identification of relevant genome-wide association studies:
GWAS catalogue[1] (4/3/20). Traits: liver disease, liver enzyme measurement, liver disease biomarker, liver fibrosis measurement, non-alcoholic fatty liver disease, non-alcoholic fatty liver disease severity measurement, serum alanine aminotransferase measurement, aspartate aminotransferase measurement, non-alcoholic steatohepatitis, Hepatic fibrosis, hepatocellular carcinoma, Hepatitis. Genes: MBOAT7, TMC4. Variants: rs641738, 'rs626283'
Phenoscanner v2[2] (4/3/20). Variants: rs641738, rs626283. Traits: liver, liver enzyme, fatty liver, liver fibrosis, non-alcoholic fatty liver disease, alanine aminotransferase, non-alcoholic steatohepatitis, hepatocellular carcinoma, cirrhosis. Searches conducted with no p-value cut-off.
Type 2 diabetes and cardiovascular disease knowledge portals [3,4](4/3/20). Variants: rs641738, rs626283.

ALSPAC

Data was included from the Avon Longitudinal Study of Parents and Children (ALSPAC) [5–7]. This is a prospective, longitudinal study that originally enrolled 14,541 pregnancies with expected delivery dates between 1st April 1991-31st December 1992. After enrolment of 913 additional children at age 7, the total sample size is 15,454 pregnancies, resulting in 15,589 foetuses. Of these 14,901 were alive at 1 year of age. Ethical approval for the study was obtained from the ALSPAC Ethics and Law Committee and the Local Research Ethics Committees. Data included in this meta-analysis was from individuals who had attended a study visit between 22 and 26 years of age for transient elastography measurement with controlled attenuation parameter (CAP). Please note that the ALSPAC study website contains details of all the data that is available through a fully searchable data dictionary and variable search tool (http://www.bristol.ac.uk/alspac/researchers/our-data). Data was included for meta-analysis where a CAP measurement was recorded and the participant had genotyping data for rs641738C>T, which left 2,919 individuals for inclusion.

UK BioBank (UKBB)

Four studies included in the meta-analysis used data from the UKBB[8–11], though three of these did not provide the required data in a suitable format for meta-analysis. GWAS summary statistics for the association between rs641738C>T and biochemical traits were extracted from http://www.nealelab.is/uk-biobank/, however biochemical traits were unadjusted and therefore could not be pooled with other GWAS summary statistics. Therefore, GWAS summary statistics logarithmically-adjusted biochemical traits were extracted from The Global BioBank Engine[12]. The authors would like to thank the Rivas lab for making the resource available.
Data on the quantitative assessment of liver fat from the UK BioBank cohort was extracted under Application ID 9914 ('Determining the Outcomes of People with Liver Disease').

Studies excluded due to lack of data

15 studies were potentially relevant however were not included in meta-analysis due to unavailability of the data after contacting their authors: [13–26]

Supplementary Figures

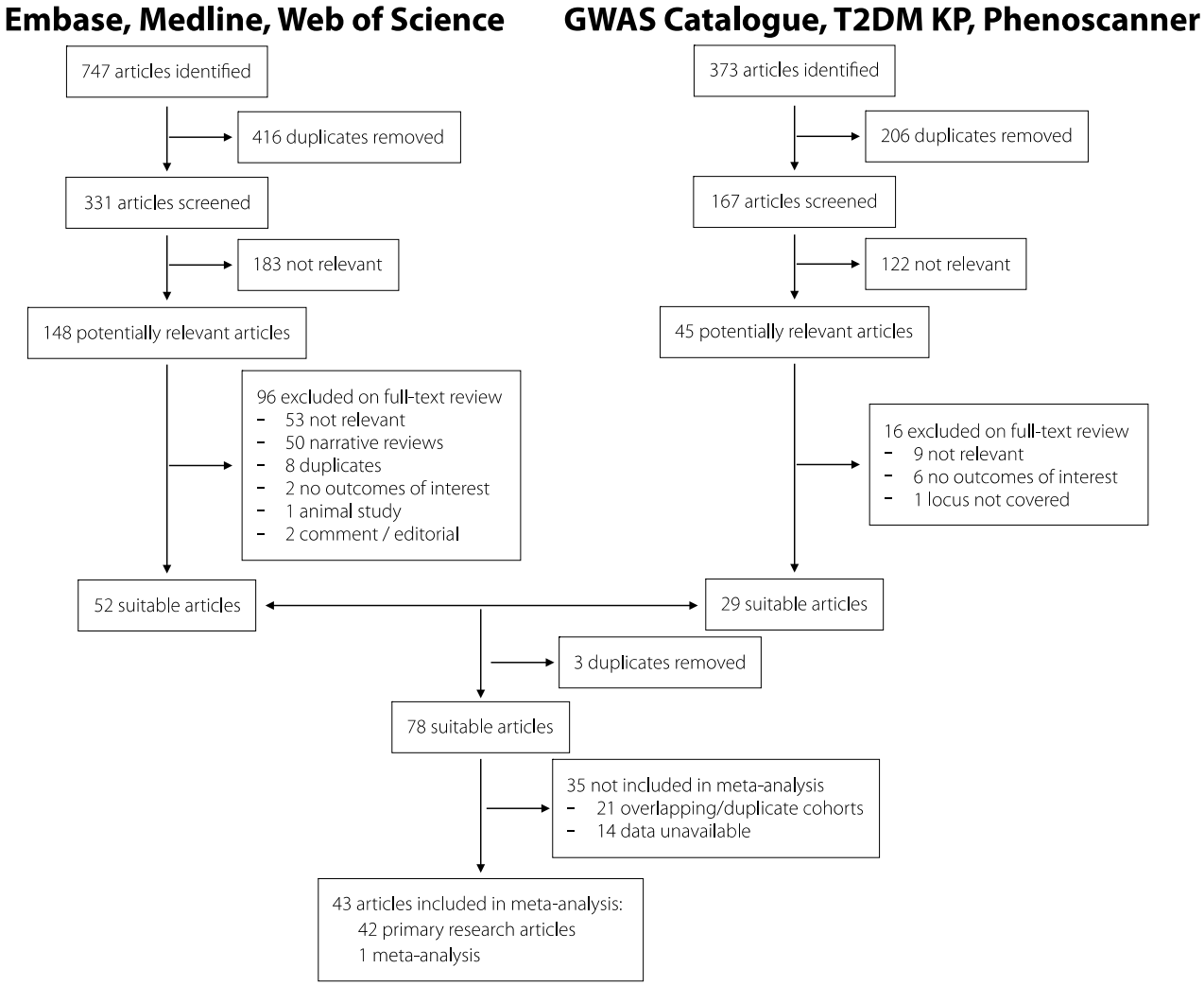

Supplementary Figure 1.

Inclusion-exclusion flow chart for the meta-analysis. Two separate sets of searches were performed: for genome-wide association studies (GWAS), using GWAS Catalogue, Type 2 Diabetes Mellitus Knowledge Portal (T2DM KP), cardiovascular disease knowledge portal, and Phenoscanner; and for all other studies, using Embase, Medline, Web of Science, HugeNet Navigator, medRxiv and bioRxiv.

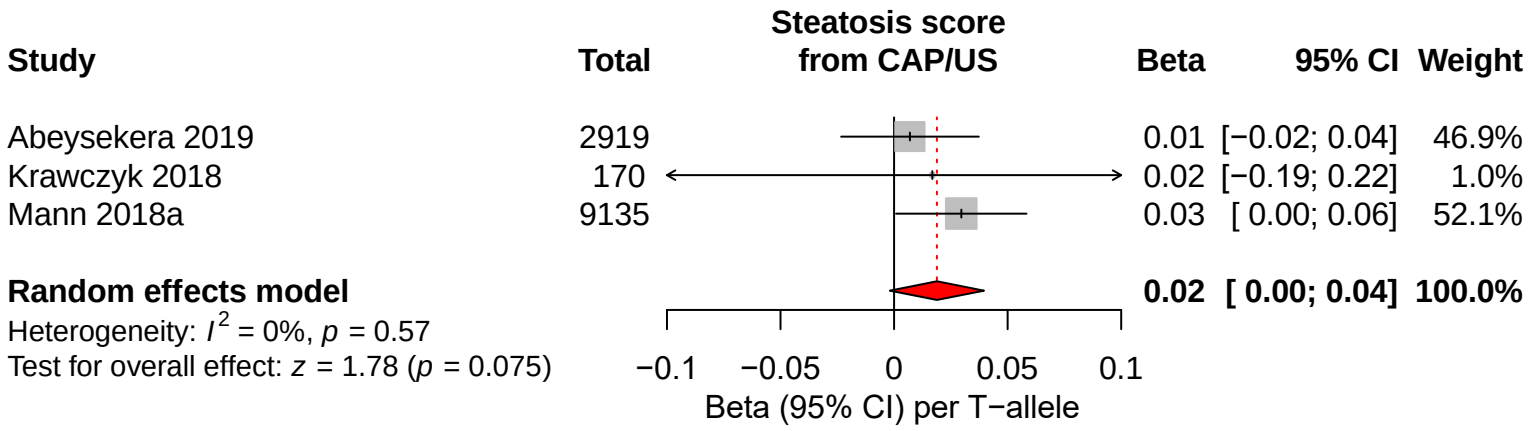

Supplementary Figure 2.

The effect of rs641738C>T on non-invasive measures of hepatic steatosis. rs641738C>T was positively associated with attenuation parameter (CAP) and semi-quantitative ultrasound score (US), where Beta regression-coefficient represents standard deviation change in inverse-normalised controlled CAP/US score. CI, confidence interval.

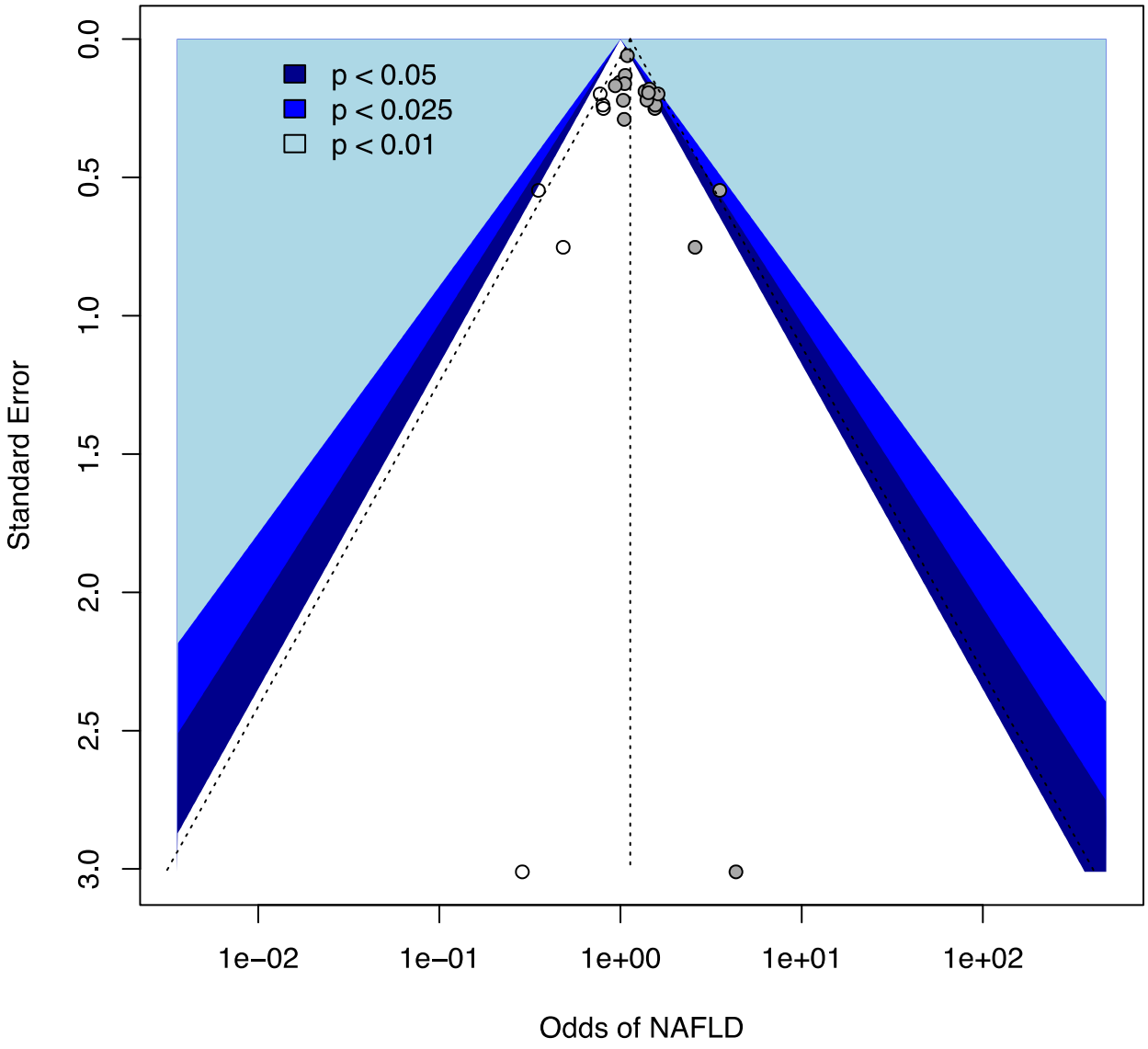

Supplementary Figure 3.

Funnel plot with filled studies for diagnosis of NAFLD in adults using a recessive model of inheritance. Funnel plot illustrating study distribution (publication) bias in 17 original studies (solid grey circles) with 6 added studies (from trim and fill). Egger's test p-value = 0.01 using the original studies. The statistical significance associated with each study is illustrated with the coloured background.

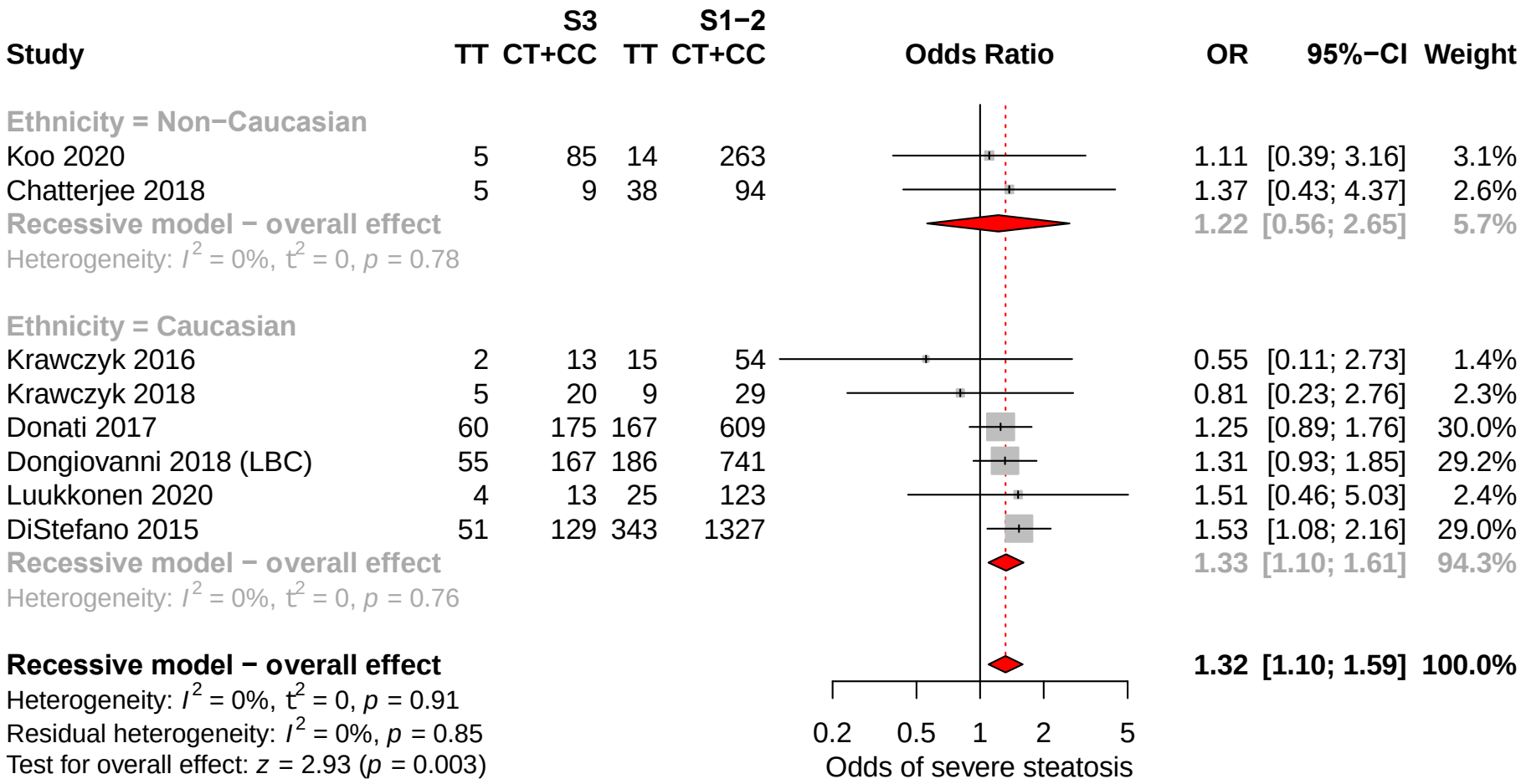

Supplementary Figure 4.

The effect of rs641738C>T on severe steatosis in adult patients with NAFLD. Data from 4,670 adults (798 cases and 4,037 controls) with NAFLD for the presence of severe steatosis (S3) mild/moderate steatosis (S1-2) using a recessive model of inheritance (CC+CT vs. TT) . CI, confidence interval; LBC, Liver Biopsy Cohort; OR, odds ratio.

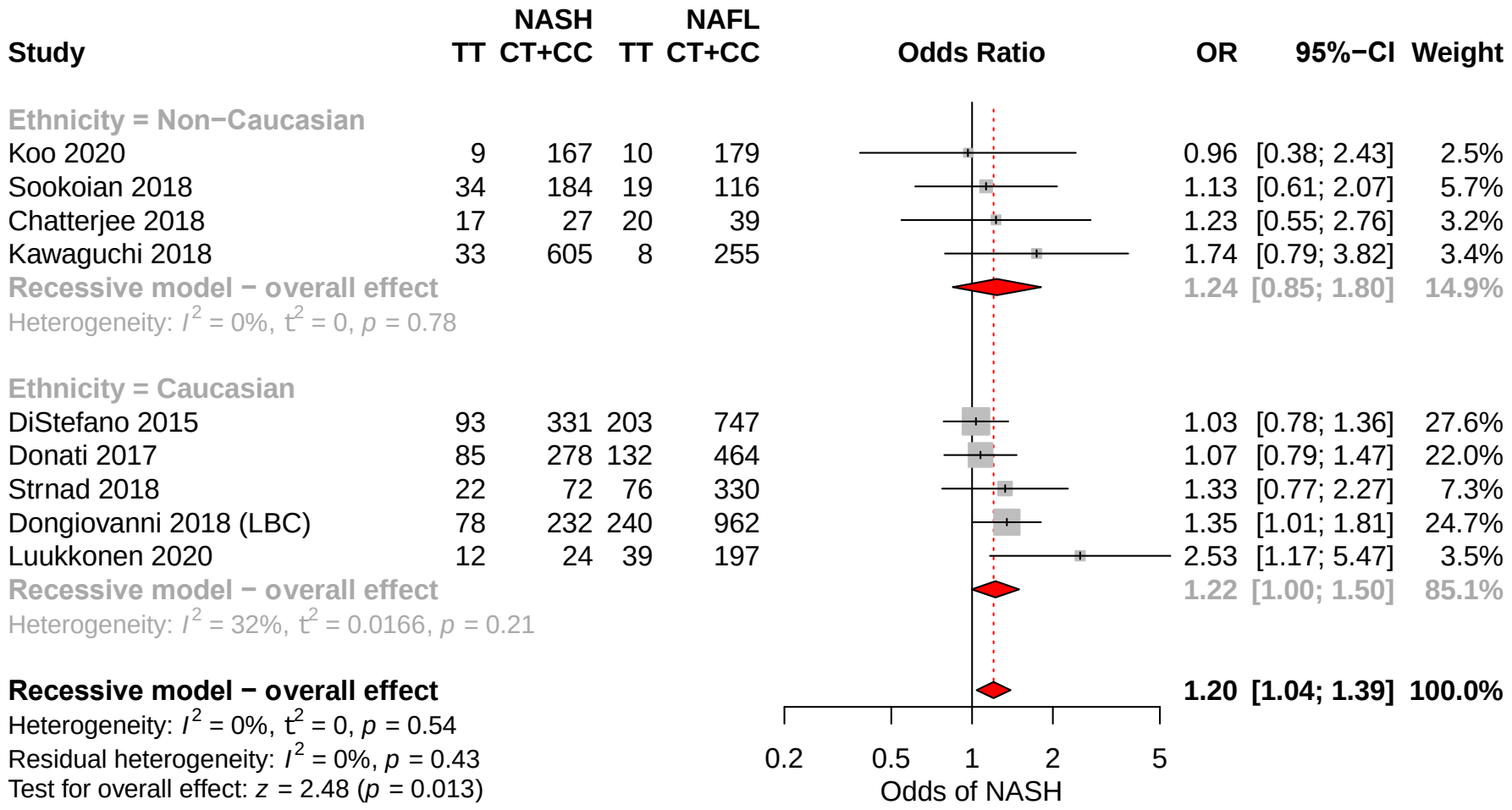

Supplementary Figure 5.

The effect of rs641738C>T on diagnosis of NASH in adult patients with NAFLD. Data from 6,339 adults (2,303 cases and 4,036 controls) with NAFLD for the presence of non-alcoholic steatohepatitis (NASH) versus non-alcoholic fatty liver (NAFL) using a recessive model of inheritance (CC+CT vs. TT) . Critical p-value for association: p<0.017. CI, confidence interval; LBC, Liver Biopsy Cohort; OR, odds ratio.

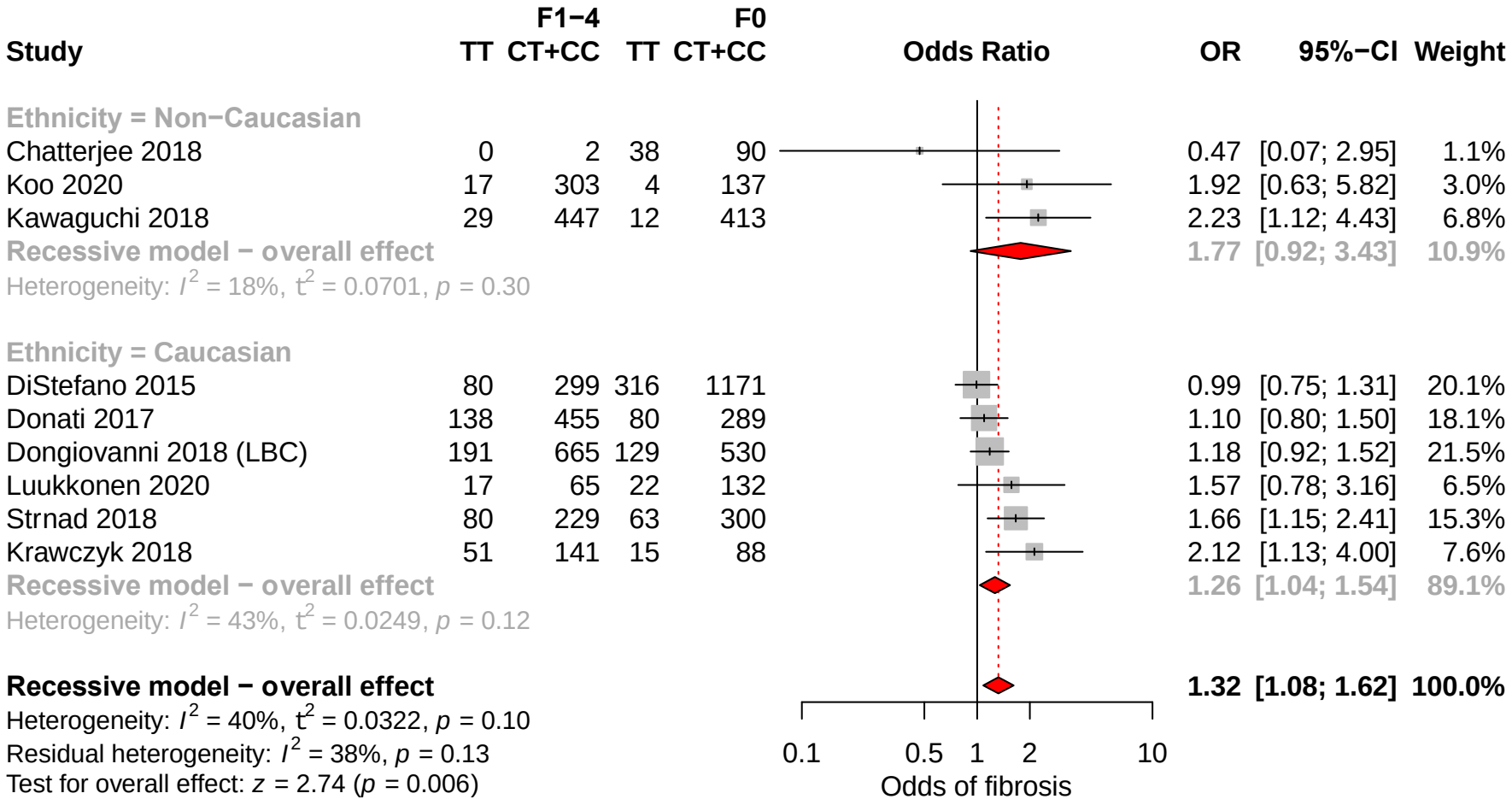

Supplementary Figure 6.

The effect of rs641738C>T on presence of any fibrosis in adult patients with NAFLD. Data from 7,038 adults (3,209 cases and 3,829 controls) with NAFLD for the presence of fibrosis (F1-4) versus no fibrosis (F0) using a recessive model of inheritance (CC+CT vs. TT) . CI, confidence interval; LBC, Liver Biopsy Cohort; OR, odds ratio.

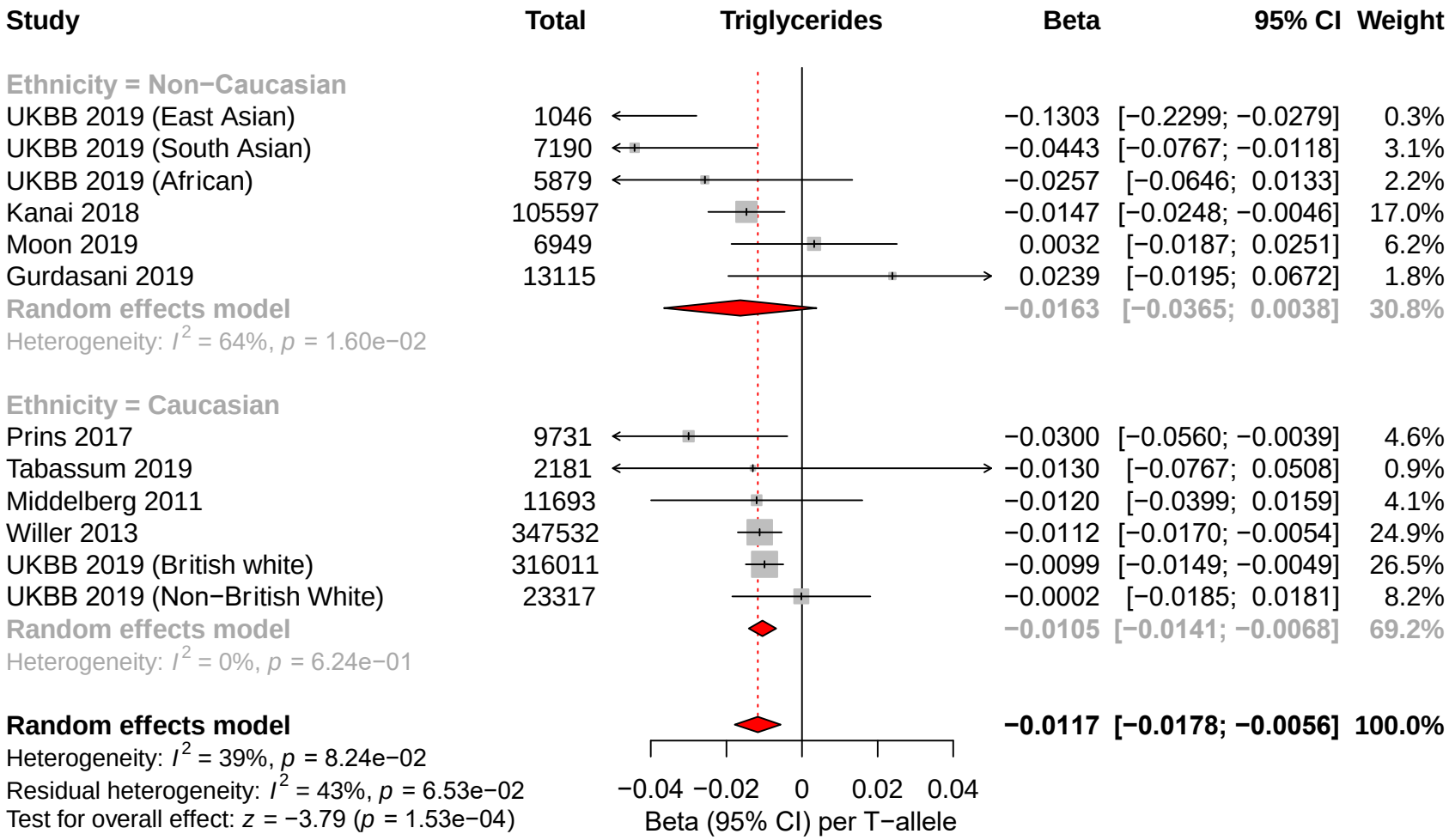

Supplementary Figure 7.

rs641738C>T is negatively associated with serum triglycerides in Caucasian populations in genome-wide association studies (GWAS). Meta-analysis of GWAS summary statistics for the association between rs641738C>T on logarithmically-transformed triglycerides using linear regression. CI, confidence interval; UKBB, UK BioBank.

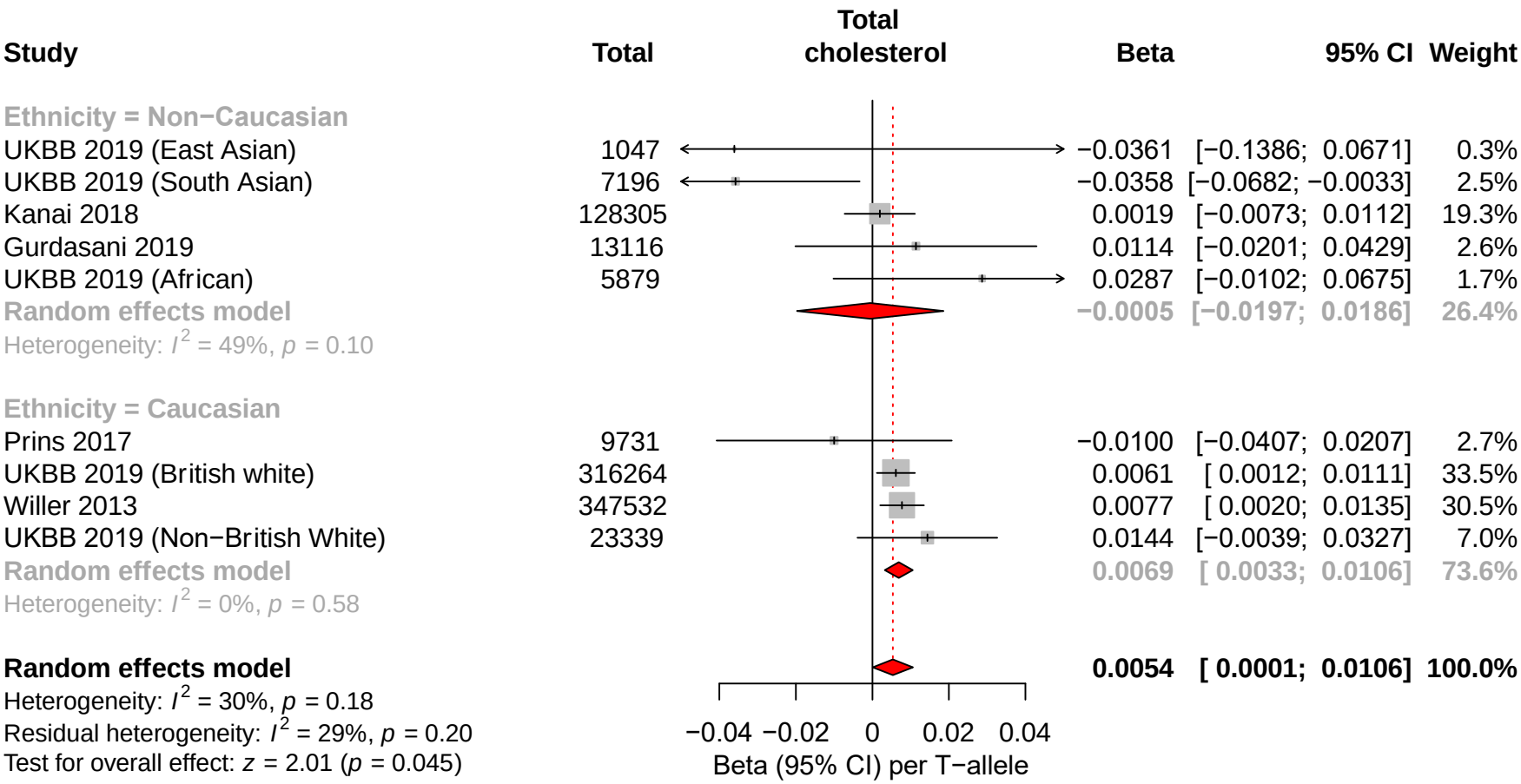

Supplementary Figure 8.

rs641738C>T is positively associated with serum total cholesterol in Caucasian populations in genome-wide association studies (GWAS). Meta-analysis of GWAS summary statistics for the association between rs641738C>T on logarithmically-transformed total cholesterol using linear regression. CI, confidence interval; UKBB, UK BioBank.

Supplementary Tables

Principle study	Cohort(s)	Other studies using same cohort	Notes
Speliotes 2011[27]	Genetics of Liver Disease (GOLD) Consortium	[28]	
Di Costanzo 2019[29]	Rome (paediatric)	[30]	
Di Sessa 2018[31]	Naples (paediatric)	[32]	
Chalasani 2010[24]	NASH-CRN (adult)	[33]	
Kanai 2018[34]	BioBank Japan	[35]	
Kawaguchi 2018[36]	Japan (Honshu)	[37]	
UK BioBank (UKBB)[11]	UKBB	[8,10]	Chen 2020[9] also included data from the UKBB, however this study also included unique data from the Michigan Genomics Initiative (MGI), therefore "Chen 2020" will refer to MGI data.
Koo 2020	Boramae	[38,39]	
Krawczyk 2018[40]	German NAFLD CSG	[41–43]	
Luukkonen 2020[44]	Helsinki	[45,46]	
Dongiovanni 2018[47]	DHS & LBC	[48–51]	
Krawczyk 2016[52]	San Sebastian (bariatric)	[53]	
Chambers 2011[54]	Multiple	[55]	
Donati 2017[56]	Italian NAFLD-HCC & UK NAFLD HCC	[57]	

Supplementary Table 1.

Overlapping articles/cohorts included in the meta-analysis. Several articles were noted to report data from the same cohort and where this happened, the data from the largest reported cohort was included. The 'Principle study' is the article that is referred to in the main text, figures, and analyses.

Study Age group	TT	CT	CC	EAF	Total	HWE p-value	Variant	Genotyping method	Risk of bias
Abeysekera 2019[58]; Adult	592 (20%)	1425 (49%)	902 (31%)	0.45	2919	0.4998	rs641738 C>T	Illumina SNP arrays: 317, 610, and 550 (custom)	5
Adams 2013[59]; Paediatric	177 (19%)	453 (48%)	318 (34%)	0.43	948	0.2372	rs641738 C>T	IluminaHuman660-W Quad Array	5
Caussy 2019[60]; Adult	17 (16%)	42 (40%)	45 (43%)	0.37	104	0.5626	rs641738 C>T	Taqman assay	5
Chambers 2011[54]; Adult	-	-	-	NS	61089	-	rs641738 C>T	Affymetrix 500k/6.0, Illumina 300K/370K/317K/550K/610K, Perlegen 284K/600K	5
Chatterjee 2018[61]; Adult	95 (27%)	169 (48%)	90 (25%)	0.51	354	0.9129	rs641738 C>T	Illumina Illumina-Human Exome Bead chip version 1.2	5
Chen 2020[9]; Adult	GWAS	GWAS	GWAS	0.43	19598	-	rs626283 G>C	Illumina HumanCoreExome v.12.1 array	5
Di Costanzo 2018[62]; Adult	90 (20%)	216 (49%)	139 (31%)	0.44	445	0.8884	rs641738 C>T	Taqman assay	3 (a,c)
Di Costanzo 2019[29]; Paediatric	59 (26%)	104 (45%)	67 (29%)	0.48	230	0.7879	rs641738 C>T	Taqman assay	5
Di Sessa 2018[31]; Paediatric	218 (22%)	494 (49%)	290 (29%)	0.46	1002	0.5535	rs641738 C>T	Taqman assay	5
DiStefano 2015[63]; Adult	396 (21%)	896 (48%)	574 (31%)	0.45	1866	0.7018	rs641738 C>T	Infinium HD Ultra BeadChip assay	5
Donati 2017[56]; Adult	311 (22%)	683 (48%)	437 (31%)	0.46	1431	0.1062	rs641738 C>T	Taqman assay	5
Dongiovanni 2018 (DHS)[47]; Adult	365 (14%)	1181 (44%)	1129 (42%)	0.36	2675	0.3086	rs641738 C>T	Illumina Human Exome BeadChip	5
Dongiovanni 2018 (LBC)[47]; Adult	320 (21%)	684 (45%)	511 (34%)	0.44	1515	0.0378	rs641738 C>T	Taqman assay	5
Gurdasani 2019[64]; Adult	-	-	-	0.29	13116	-	rs641738 C>T	Illumina HumanOmni 2.5M BeadChip, HumanOmni Multi- Ethnic GWAS/Exome Array, Illumina MEGA array & Affymetrix Axiom Genome-Wide PanAFR Array	5
Guzman 2018[65]; Adult	25 (17%)	61 (41%)	62 (42%)	0.38	148	0.2345	rs2576452 C>T	Affymetrix Axiom array	5

Hudert 2019[66]; Paediatric	49 (18%)	137 (51%)	84 (31%)	0.44	270	0.1633	rs641738 C>T	Taqman assay	3 (a,c)
Kanai 2018[34]; Adult	-	-	-	0.22	134182	-	rs641738 C>T	Illumina HumanOmniExpress / HumanExome BeadChips	5
Karajamaki 2019[67]; Adult	136 (15%)	465 (50%)	334 (36%)	0.39	935	0.0314	rs641738 C>T	Taqman assay	5
Kawaguchi 2018[36]; Adult	413 (5%)	2937 (34%)	5222 (61%)	0.22	8572	0.7972	rs641738 C>T	Illumina Human 610-Quad, Illumina Human Omni 2.5-8, and Illumina Infinium Core Exome arrays	4 (a)
Koo 2020[68]; Adult	21 (5%)	161 (35%)	279 (61%)	0.22	461	0.2163	rs641738 C>T	Taqman assay	4 (a)
Krawczyk 2016[52]; Adult	17 (20%)	45 (54%)	22 (26%)	0.47	84	0.7459	rs641738 C>T	Taqman assay	
Krawczyk 2018[40]; Adult	114 (22%)	242 (47%)	159 (31%)	0.46	515	0.3857	rs641738 C>T	Taqman assay	4 (c)
Lin 2018[69]; Paediatric	47 (6%)	274 (33%)	498 (61%)	0.22	819	0.1482	rs641738 C>T	Taqman assay	5
Luukkonen 2020[44]; Adult	129 (16%)	377 (48%)	287 (36%)	0.40	793	0.8673	rs641738 C>T	Taqman assay	5
Mann 2018a[70]; Adult	2022 (18%)	5494 (50%)	3418 (31%)	0.44	10934	0.0173	rs641738 C>T	Affymetrix 500K Array Set, Affymetrix Axiom UKBiobank, and Illumina Infinium Core Exome 24v1	5
Mann 2018b[71]; Paediatric	88 (23%)	185 (49%)	106 (28%)	0.48	379	0.5991	rs641738 C>T	Taqman assay	5
Middelberg 2011[72]; Adult & paediatric	-	-	-	0.446	11693	-	rs641738 C>T	Illumina 610K, 317K, or 370K	5
Moon 2019[73]; Adult	-	-	-	0.20	6949	-	rs641738 C>T	KoreanChip 833K	5
Prins 2017[74]; Adult	-	-	-	0.442	9731	-	rs641738 C>T	Illumina Human CoreExome v12.1	5
Reichert 2019[75]; Adult	14 (26%)	36 (67%)	4 (7%)	0.59	54	0.0362	rs641738 C>T	Taqman assay	4 (c)
Seidelin 2020[76]; Adult	1427 (19%)	3605 (48%)	2479 (33%)	0.43	7511	0.3836	rs641738 C>T	Taqman assay	5
Sookoian 2018[77]; Adult	101 (16%)	315 (50%)	218 (34%)	0.41	634	0.2263	rs641738 C>T	Taqman assay	5

Speliotes 2011[27]; Adult	-	-	-	0.41	4244	-	rs641738 C>T	Illumina, Affymetrix 500K & Affymetrix 50K, and iPLEX Sequenom MassARRAY arrays	5
Strnad 2018[78]; Adult	143 (21%)	336 (50%)	193 (29%)	0.46	672	0.6813	rs641738 C>T	Taqman assay	5
Tabassum 2019[79]; Adult	-	-	-	0.39	2181	-	rs641738 C>T	Illumina HumanCoreExome BeadChip	5
UKBB 2019[11]; Adult	67183 (19%)	173262 (49%)	113151 (32%)	0.44	353596	0.9742	rs641738 C>T	UK Biobank Axiom Array	5
Umano 2018[80]; Paediatric	151 (17%)	404 (46%)	323 (37%)	0.4	878	0.3777	rs626283 G>C	Taqman assay	4 (c)
Verma 2017[81]; Adult	-	-	-	0.45	31466	-	rs641738 C>T	Illumina Human Omni Express plus Exome beadchip	5
Viitasalo 2016[82]; Paediatric	78 (17%)	232 (50%)	157 (34%)	0.42	467	0.7446	rs641738 C>T	Taqman assay	3 (c,d)
Wattacheril 2017[83]; Paediatric	30 (14%)	89 (43%)	89 (43%)	0.36	208	0.0984	rs641738 C>T	Illumina HumanCNV370-Quadv3 BeadChips	5
Willer 2013[84]; Adult	-	-	-	0.40	347532	-	rs641738 C>T	Illumina iSelect Metabochip	5
Young 2019[85]; Adult	-	-	-	0.34	3555	-	rs641738 C>T	Illumina HumanOmniExpress BeadChip	5
Zusi 2019[86]; Paediatric	100 (20%)	253 (50%)	157 (31%)	0.44	510	0.629	rs641738 C>T	Taqman assay	5

Supplementary Table 2.

Genotype details and characteristics of included studies. Genotype frequencies for rs641738C>T for each study, with its Hardy-Weinberg Equilibrium p-value (calculated using chi-squared test), where data is available. Mean effect allele frequency (EAF) for T-allele across the whole study. A modified Cochrane Risk-of-Bias Tool (0-5) was used. Letters indicate risk of bias due to a corresponding component of the score: A: Similarity of cases and controls; B: Quality of genotyping; C: Assessment of potential confounders; D: Method of assessing outcome; E: Adequate follow-up. DHS, Dallas Heart Study; GWAS, genome-wide association study; HWE, Hardy Weinberg Equilibrium; LB, liver biopsy; MRI, magnetic resonance imaging; MRS, magnetic resonance spectroscopy; NA, not applicable PDFF, proton-density fat fraction; T2DM, type 2 diabetes mellitus; UKBB, UK BioBank; US, ultrasound scan.

Study Age group	Population(s) (country)	Type of control	Identification of control	Female, n (%)	Age	T2DM	BMI	Individual participant-level data available	Relevant findings of original study	Notes
Abeysekera 2019[58]; Adult	Non-Finnish European (UK)	Without NAFLD	Cohort study	1,781 (61%)	24 (0.5)	0	24.1 (4.9)	Yes	Not reported in original analysis	-
Adams 2013[59]; Paediatric	Non-Finnish European (Australia)	Without NAFLD	Cohort study	444 (46.8%)	17 (0.24)	0	0.27 (0.94, z-BMI)	Yes	Not reported in original analysis	-
Caussy 2019[60]; Adult	Mixed (>80% Caucasian) (USA)	Without NAFLD	Family or sibling controls	70 (67%)	49.5 (18.3)	16 (15%)	27.57 (6.9)	Yes	rs641738C>T not associated with pro-C3 levels	rs641738C>T genotype data only available for a subset of study participants who did not undergo liver biopsy, who were family/sibling participants that were screened for NAFLD using MRI-PDFF.
Chambers 2011[54]; Adult	Mixed (>80% Caucasian) (Multiple)	NA	Cohort study	30,698 (50.2%)	52.8 (11.8)	4,661 (7.6%)	26.6 (4.6)	No	Not reported in original analysis	-
Chatterjee 2018[61]; Adult	South Asian (India)	Without NAFLD and NAFLD (histology analyses)	Identified on US from same clinic	138 (38.9%)	-	-	-	Yes	Not reported in original analysis	-
Chen 2020[9]; Adult	Non-Finnish European (USA)	Without NAFLD	Cohort study	10,406 (53%)	54.2 (15.9)	4,214 (22%)	29.7 (7.0)	No	rs626283G>C associated with: increased cirrhosis in UKBB (but not MGI), higher alkaline phosphatase, lower serum triglycerides, and no effect on ALT	-
Di Costanzo 2018[62]; Adult	Non-Finnish European (Italy)	Without NAFLD	Healthy blood donors	150 (33.7%)	51.5 (4.5)	57 (13%)	27.1 (1.4)	No	rs641738C>T showed borderline positive association with NAFLD diagnosis using recessive genetic model only; positively associated with	-

									ultrasound-defined severity of hepatic steatosis	
Di Costanzo 2019[29]; Paediatric	Non-Finnish European (Italy)	Without NAFLD	Identified on MRI from same clinic	99 (43%)	10.29 (2.87 602)	0	26.17 (4.13)	Yes	rs641738C>T not associated with hepatic fat fraction	-
Di Sessa 2018[31]; Paediatric	Non-Finnish European (Italy)	Without NAFLD	Identified on US from same clinic	466 (46.5%)	10.6 (3.0)	0	3.0 (0.8, z-BMI)	No	rs641738C>T associated with higher ALT and positively contributed to a genetic model associated with diagnosis of NAFLD	-
DiStefano 2015[63]; Adult	Non-Finnish European (USA)	Without NAFLD	Identified on LB from same cohort	1,512 (80.9%)	45 (11)	574 (31%)	47 (8.2)	Yes	Not reported in original analysis	-
Donati 2017[56]; Adult	Non-Finnish European (Italy / UK)	Without NAFLD and NAFLD (histology & HCC analyses)	Identified on US/LB from same clinics	406 (28.3%0	50.9 (10.7)	403 (28.3%	33.9 (7.0)	Yes	rs641738C>T associated with presence of HCC in patient with NAFLD, with larger odds ratio in patients without advanced fibrosis	This study included two independent cohorts (Italian and UK), who have been included in the meta-analysis as separate cohorts
Dongiovanni 2018 (DHS)[47]; Adult	Mixed: Non-Finnish European, African American, Hispanic (USA)	Without NAFLD	Cohort study	1,525 (57%)	45 (11)	321 (12%)	29.4 (6.7)	Yes	rs641738C>T associated with higher hepatic fat fraction on MRS	Dongiovanni 2018 includes data from two separate cohorts: the Dallas Heart Study (DHS) and the Liver Biopsy Cohort (LBC). They are different in design, populations, and outcomes measured therefore have been described and analysed separately throughout the meta-analysis.
Dongiovanni 2018 (LBC)[47]; Adult	European (Italy / Finland)	Without NAFLD and NAFLD (histology analyses)	Identified on LB from same clinics	722 (48)	43 (16)	400 (26)	32.1 (9.6)	Yes	rs641738C>T associated with higher degree of steatosis, stage of fibrosis, and degree of lobular inflammation on biopsy	
Gurdasani 2019[64]; Adult	African (Uganda)	NA	Cohort study	8,026 (61%)	45.1 (12.5)	7,827 (60%)	25.6 (3.2)	No	Not reported in original analysis	-

Guzman 2018[65]; Adult	Mixed: Hispanic and non-Hispanic (USA)	Without NAFLD	Identified on MRI from same interventional studies	59 (40%)	57.8 (8.7)	148 (100%)	31.5 (4.8)	Yes	rs2576452C>T in strong LD with rs641738C>T and no 'meaningful' association found between the variant and ALT or HFF	-
Hudert 2019[66]; Paediatric	Non-Finnish European (Germany)	Without NAFLD	Healthy population (adult) controls	92 (34%)	Cases = 14.1 (2.2) Controls = 46.7 (16.0)	0	Cases = 2.76 (.6 (z-BMI))	Yes	rs641738C>T not associated with diagnosis of NAFLD or severity of histology	Data included in histological analyses (e.g. presence of fibrosis) is only from paediatric cases with liver biopsies
Kanai 2018[34]; Adult	East Asian (Japan)	NA	Cohort study	61,455 (46%)	63.2 (13.2)	36,832 (27%)	22.9 (3.6)	No	Not reported in original analysis	-
Karajamaki 2019[67]; Adult	Finnish European (Finland)	Without NAFLD	Identified on US from same cohort	508 (53.0%)	51.2 (6)	97 (10%)	27.7 (4.17)	No	rs641738C>T positively associated with diagnosis of NAFLD in recessive models but not NAFLD-related mortality.	-
Kawaguchi 2018[36]; Adult	East Asian (Japan)	Without NAFLD and NAFLD (histology & HCC analyses)	Healthy population controls	5111 (59.6%)	52.4 (13.8)	209 (2)	22.9 (4.2)	No	rs641738C>T not associated with NAFLD, HCC, or severity of histology	-
Koo 2020[68]; Adult	East Asian (Korea)	Without NAFLD and NAFLD (histology analyses)	Healthy individuals undergoing LB for donor transplant assessment or non-malignant liver tumours	264 (50.3%)	53.2 (14.9)	192 (42)	26.7 (1.4)	No	rs641738C>T not associated with NAFLD or severity of histology, but was associated with lower eGFR (Koo 2019)	-
Krawczyk 2016[52]; Adult	Non-Finnish European (Spain)	NAFLD	Identified on LB from same clinics	59 (70.2%)	43.8 (11.5)	24 (28.6%)	46.3 (6.0)	Yes	rs641738C>T not associated with severity of steatosis	Only 7 participants without hepatic steatosis therefore insufficient to be included in analysis of NAFLD diagnosis

Krawczyk 2018[40]; Adult	Non-Finnish European (Germany)	NAFLD	Identified on US / LB from same clinics	171 (58.1%)	49 (18)	79 (26.7%)	32 (13.2)	Yes	rs641738C>T was positively associated with severity of fibrosis using recessive and allelic contrast models, and positively associated with hepatic steatosis on multivariable (but not univariable) analysis	-
Lin 2018[69]; Paediatric	East Asian (Taiwan)	Without NAFLD	Cohort study	257 (31.4%)	11.5 (2.2)	0	26.9 (3.9)	No	rs641738C>T not associated with NAFLD or serum CK-18 fragment levels	-
Luukkonen 2020[44]; Adult	Finnish European (Finland)	Without NAFLD and NAFLD (histology analyses)	Identified on LB from same cohort	482 (61%)	46.8 (11.8)	196 (25%)	34.1 (6.9)	Yes	rs641738C>T positively associated with fibrosis stage	Data available from two separate cohorts: individuals attending liver/obesity clinics undergoing MRS and those with LB undergoing bariatric surgery. Where possible this data has been analysed separately.
Mann 2018a[70]; Adult	Non-Finnish European (United Kingdom)	Without NAFLD	Cohort study	5,823 (53.2%)	49 (7.5)	280 (2.6%)	26.9 (4.8)	Yes	rs641738C>T not associated with NAFLD or ALT but positively associated with serum alkaline phosphatase.	-
Mann 2018b[71]; Paediatric	Non-Finnish European (Italy)	Without NAFLD and NAFLD (histology analyses)	Identified on US from same clinics	165 (44%)	12.06 (3.07)	48 (13%)	1.83 (0.8 (z-BMI))	Yes	rs641738C>T not associated with NAFLD or severity of histology	-
Middelberg 2011[72]; Adult & paediatric	Non-Finnish European (Australia)	NA	Cohort study	7,019 (60%)	40.0 (10.5)	-	24.2 (4.3)	No	Not reported in original analysis	-
Moon 2019[73]; Adult	East Asian (Korea)	NA	Cohort study	3499 (50.4%)	52.1 (89)	609 (8.8%)	24.6 (3.2)	No	Not reported in original analysis	-
Prins 2017[74]; Adult	Non-Finnish European (United Kingdom)	NA	Cohort study	5,445 (56%)	52.4 (18.5)	234 (2.4%)	28.1 (4.9)	No	Not reported in original analysis	-

Reichert 2019[75]; Adult	Non-Finnish European (Germany)	NAFLD	Identified on LB from same clinics	24 (42.1%)	61 (11.1)	34 (63%)	-	Yes	Not reported in original analysis	-
Seidelin 2020[76]; Adult	Non-Finnish European (Denmark)	NA	Cohort study	4,131 (55%)	58 (13.4)	451 (6%)	26 (4.3)	No	Not reported in original analysis	-
Sookoian 2018[77]; Adult	Latino (Argentina)	Without NAFLD and NAFLD (histology analyses)	Identified on US from same clinics	360 (57%)	49.7 (7.8)	342 (54%)	33.5 (6.5)	No	rs641738C>T not associated with NAFLD or severity of histology	-
Speliotes 2011[27]; Adult	Non-Finnish European (USA, Iceland, Europe)	NA	Cohort study	2,317 (55%)	62.9 (8.7)	437 (10.3%)	27.5 (4.9)	No	Not reported in original analysis	-
Strnad 2018[78]; Adult	Non-Finnish European (Germany, Austria, & Switzerland)	NAFLD	Identified on LB from same clinics	336 (50%)	49 (14)	215 (32%)	37 (12)	Yes	rs641738C>T not affect associations observed when included as a covariate	-
Tabassum 2019[79]; Adult	Finnish European (Finland)	NA	Cohort study	1157 (53%)	46.1 (14.2)	210 (9.6%)	26.3 (4.6)	No	Not reported in original analysis (different variants in *MBOAT7* were GWAS-significant for specific lipid species)	-
UKBB 2019[11]; Adult	Non-Finnish European (UK)	Without NAFLD and NAFLD (coded fibrosis analysis)	Cohort study	192,370 (54%)	56.5 (8.1)	19,878 (5.6%)	27.3 (4.8)	No	rs641738C>T positively associated with all-cause cirrhosis (Emdin 2019); not report in other original analyses	See Supplementary Methods for details of articles using UKBB data.
Umano 2018[80]; Paediatric	Mixed: Non-Finnish European, African American, Hispanic (USA)	Without NAFLD	Identified on MRI from same clinics	520 (59.2%)	13.4 (3.4)	35 (4%)	2.16 (.07 (z-BMI))	Yes	rs626283G>C positively associated with hepatic fat in and insulin resistance in Caucasians only	-
Verma 2017[81]; Adult	Mixed (USA)	NA	Cohort study	18,217 (58%)	60.7 (17.7)	9,362 (29.8%)	31.0 (14.9)	No	Not reported in original analysis	-

Viitasalo 2016[82]; Paediatric	Finnish European (Finland)	NA	Cohort study	222 (47.5%)	7.6 (0.4)	0	-.19 (1.1 (z-BMI))	No	rs641738C>T positively associated with serum ALT	-
Wattacheril 2017[83]; Paediatric	Hispanic (USA)	NAFLD	Identified on LB from same clinics	0 (all male)	12.0 (2.2)	4 (2%)	2.4 (.37 (z-BMI))	Yes	Not reported in original analysis	-
Willer 2013[84]; Adult	Mixed (>80% Caucasian) (Multiple)	NA	Cohort study	166,898 (48%)	55.2 (10.8)	-	-	No	Not reported in original analysis	-
Young 2019[85]; Adult	Hispanic (USA)	NA	Cohort study	2273 (64%)	36.8 (10.8)	0	29.0 (5.7)	Yes	Not reported in original analysis	-
Zusi 2019[86]; Paediatric	Non-Finnish European (Italy)	Without NAFLD	Identified on US from same clinics	235 (46%)	11.2 (2.8)	0	3.3 (0.8 (z-BMI))	Yes	rs641738C>T not associated with NAFLD	-

Supplementary Table 3.

Additional characteristics and findings of included studies. BMI is given in kg/m^2 for adult studies and, where available, given as an age-/sex-adjusted z-score for children. BMI, body mass index; DHS, Dallas Heart Study; GWAS, genome-wide association study; LB, liver biopsy; MRI, magnetic resonance imaging; MRS, magnetic resonance spectroscopy; NA, not applicable PDFF, proton-density fat fraction; T2DM, type 2 diabetes mellitus; UKBB, UK BioBank; US, ultrasound scan.

						Overall	Caucasian only
	Study detail	**No. studies**	**No. cases**	**No. controls**	**Genetic model**	**OR [95% CI]**	**OR [95% CI]**
Xia 2019[87]; Adult	Diagnosis of NAFL(D)/NASH from case-control studies	5	2560	8738	CC vs. TT	0.91 [0.75, 1.11]	0.75 [0.54, 1.05]
					CC vs. CT+TT	0.95 [0.87, 1.04]	0.97 [0.79, 1.20]
					CC+CT vs. TT	0.91 [0.76, 1.10]	0.75 [0.55, 1.01]

Supplementary Table 4.

Characteristics of previous meta-analyses on rs641738C>T. One previous meta-analysis was identified, which assessed the association with diagnosis of NAFLD across a range of genetic models. No significant associations were identified by this meta-analysis.

Outcome	Genetic model	Sub-analysis	No. of studies	Heterogeneity		Effect summary	
				I^2	P_Q	OR [95% CI]	P_Z
NAFLD diagnosis (control vs NAFLD)	Additive	Overall	17	0	1.00	1.0794 [0.9835; 1.1847]	0.11
NAFLD diagnosis (control vs NAFLD)	Additive	Non-Caucasian	6	0	0.96	1.0581 [0.8538; 1.3115]	0.62
NAFLD diagnosis (control vs NAFLD)	Additive	Caucasian	11	0	0.96	1.0844 [0.9780; 1.2025]	0.12
NAFLD diagnosis (control vs NAFLD)	Dominant	Overall	17	40	0.04	1.0615 [0.9695; 1.1623]	0.20
NAFLD diagnosis (control vs NAFLD)	Dominant	Non-Caucasian	6	1	0.41	1.0319 [0.9278; 1.1476]	0.57
NAFLD diagnosis (control vs NAFLD)	Dominant	Caucasian	11	54	0.02	1.0922 [0.9566; 1.2470]	0.19
NAFLD diagnosis (control vs NAFLD)	Recessive	Overall	17	20	0.27	1.1975 [1.0840; 1.3228]	4.2E-04
NAFLD diagnosis (control vs NAFLD)	Recessive	Non-Caucasian	6	4	0.39	1.1573 [0.9576; 1.3986]	0.13
NAFLD diagnosis (control vs NAFLD)	Recessive	Caucasian	11	33	0.19	1.2237 [1.0790; 1.3878]	1.7E-03
Severe steatosis (S1-2 vs S3)	Additive	Overall	8	0	1	1.2214 [0.9511; 1.5684]	0.12
Severe steatosis (S1-2 vs S3)	Additive	Non-Caucasian	2	0	0.78	1.0754 [0.4053; 2.8532]	0.89
Severe steatosis (S1-2 vs S3)	Additive	Caucasian	6	0	0.98	1.2323 [0.9514; 1.5962]	0.11
Severe steatosis (S1-2 vs S3)	Dominant	Overall	8	50	0.05	1.2144 [0.9108; 1.6193]	0.19
Severe steatosis (S1-2 vs S3)	Dominant	Non-Caucasian	2	0	0.51	0.9842 [0.6184; 1.5665]	0.95
Severe steatosis (S1-2 vs S3)	Dominant	Caucasian	6	59	0.09	1.2590 [0.8887; 1.7838]	0.20
Severe steatosis (S1-2 vs S3)	Recessive	Overall	8	0	0.85	1.3206 [1.0964; 1.5906]	0.0034
Severe steatosis (S1-2 vs S3)	Recessive	Non-Caucasian	2	0	0.78	1.2195 [0.5605; 2.6532]	0.63
Severe steatosis (S1-2 vs S3)	Recessive	Caucasian	6	0	0.63	1.3270 [1.0956; 1.6072]	0.0038
NASH (NAFL vs NASH)	Additive	Overall	9	0	0.99	1.1125 [0.9212; 1.3436]	0.27
NASH (NAFL vs NASH)	Additive	Non-Caucasian	4	0	0.97	1.0658 [0.6790; 1.6730]	0.79
NASH (NAFL vs NASH)	Additive	Caucasian	5	0	0.9	1.1227 [0.9120; 1.3821]	0.28
NASH (NAFL vs NASH)	Dominant	Overall	9	9	0.39	1.1166 [0.9834; 1.2679]	0.09

NASH (NAFL vs NASH)	Dominant	Non-Caucasian	4	13	0.33	1.0473 [0.8311; 1.3197]	0.71
NASH (NAFL vs NASH)	Dominant	Caucasian	5	19	0.29	1.1555 [0.9778; 1.3654]	0.09
NASH (NAFL vs NASH)	Recessive	Overall	9	0	0.60	1.2019 [1.0390; 1.3904]	0.0133
NASH (NAFL vs NASH)	Recessive	Non-Caucasian	4	0	0.78	1.2369 [0.8479; 1.8043]	0.27
NASH (NAFL vs NASH)	Recessive	Caucasian	5	32	0.26	1.2217 [0.9977; 1.4961]	0.05
Any fibrosis (F0 vs F1-4)	Additive	Overall	9	45	0.07	1.0273 [0.7984; 1.3219]	0.85
Any fibrosis (F0 vs F1-4)	Additive	Non-Cauc	3	76	0.02	0.7111 [0.2525; 2.0024]	0.53
Any fibrosis (F0 vs F1-4)	Additive	Cauc	6	0	0.73	1.1059 [0.9234; 1.3244]	0.28
Any fibrosis (F0 vs F1-4)	Dominant	Overall	9	49	0.05	1.0781 [0.9152; 1.2700]	0.37
Any fibrosis (F0 vs F1-4)	Dominant	Non-Cauc	3	0	0.41	0.9901 [0.7924; 1.2371]	0.94
Any fibrosis (F0 vs F1-4)	Dominant	Cauc	6	63	0.02	1.1106 [0.8953; 1.3777]	0.35
Any fibrosis (F0 vs F1-4)	Recessive	Overall	9	40	0.11	1.3232 [1.0831; 1.6167]	0.0062
Any fibrosis (F0 vs F1-4)	Recessive	Non-Caucasian	3	18	0.30	1.7734 [0.9165; 3.4317]	0.09
Any fibrosis (F0 vs F1-4)	Recessive	Caucasian	6	43	0.13	1.2639 [1.0359; 1.5422]	0.0209
Advanced fibrosis (F0-2 vs F3-4)	Additive	Overall	7	0	1.00	1.1344 [0.8709; 1.4777]	0.36
Advanced fibrosis (F0-2 vs F3-4)	Additive	Non-Caucasian	2	0	0.91	0.9990 [0.4966; 2.0095]	0.99
Advanced fibrosis (F0-2 vs F3-4)	Additive	Caucasian	5	0	0.97	1.1588 [0.8709; 1.5418]	0.32
Advanced fibrosis (F0-2 vs F3-4)	Dominant	Overall	7	0	0.77	1.0954 [0.9300; 1.2903]	0.28
Advanced fibrosis (F0-2 vs F3-4)	Dominant	Non-Caucasian	2	0	0.96	1.0118 [0.7636; 1.3407]	0.94
Advanced fibrosis (F0-2 vs F3-4)	Dominant	Caucasian	5	0	0.58	1.1408 [0.9329; 1.3952]	0.20
Advanced fibrosis (F0-2 vs F3-4)	Recessive	Overall	7	0	0.65	1.2782 [1.0439; 1.5650]	0.0174
Advanced fibrosis (F0-2 vs F3-4)	Recessive	Non-Caucasian	2	0	0.64	0.9635 [0.5029; 1.8459]	0.92
Advanced fibrosis (F0-2 vs F3-4)	Recessive	Caucasian	5	0	0.52	1.3175 [1.0648; 1.6303]	0.0111
HCC (NAFLD vs NAFLD-HCC)	Additive	Overall	4	0	1.00	1.0729 [0.9758; 1.1796]	0.15

HCC (NAFLD vs NAFLD-HCC)	Dominant	Overall	4	0	0.65	1.6373 [1.1812; 2.2695]	3.1E-03
HCC (NAFLD vs NAFLD-HCC)	Recessive	Overall	4	0	0.95	1.4027 [0.9920; 1.9836]	0.06

Supplementary Table 5.

Full results of meta-analyses for all dichotomous outcomes in adults. Each outcome was tested using dominant (CC vs. CT+TT), recessive, (CC+CT vs. TT), and additive (CC vs. CT vs. TT) models of inheritance and, where there were sufficient studies, with sub-analysis by studies with Caucasian and non-Caucasian populations. Heterogeneity is quantified using I^2 and odds ratios (OR) are given with 95% confidence intervals (CI). The p-value for the effect summary (P_z) should be assessed against a critical p-value of 0.017, due to testing three genetic models for each dichotomous outcome. HCC, hepatocellular carcinoma.

Outcome	Population	No. studies	Heterogeneity		Effect summary	
			I2 (%)	PQ	Beta [95%CI]	Pz
Alanine aminotransferase	Overall	13	0	0.71	0.0041 [0.0015; 0.0067]	0.0020
Alanine aminotransferase	Non-Caucasian	7	0	0.97	0.0036 [-0.0042; 0.0113]	0.3688
Alanine aminotransferase	Caucasian	6	34	0.18	0.0042 [0.0002; 0.0082]	0.0393
High density lipoprotein	Overall	11	56.9	0.01	0.0092 [0.0013; 0.0171]	0.0223
High density lipoprotein	Non-Caucasian	6	58	0.04	0.0081 [-0.0067; 0.0229]	0.2871
High density lipoprotein	Caucasian	5	54	0.07	0.0112 [0.0016; 0.0208]	0.0220
Insulin	Overall	3	50.1	0.13	0.0088 [-0.0264; 0.0440]	0.6369
Low density lipoprotein	Overall	11	50.4	0.03	0.0050 [-0.0015; 0.0114]	0.1288
Low density lipoprotein	Non-Caucasian	6	49	0.08	0.0000 [-0.0141; 0.0142]	0.9990
Low density lipoprotein	Caucasian	5	55	0.06	0.0074 [0.0002; 0.0146]	0.0436
Cholesterol (total)	Overall	9	29.7	0.18	0.0054 [0.0001; 0.0106]	0.0434
Cholesterol (total)	Non-Caucasian	5	49	0.10	-0.0005 [-0.0197; 0.0186]	0.9629
Cholesterol (total)	Caucasian	4	0	0.58	0.0069 [0.0033; 0.0106]	2.32E-04
Triglycerides	Overall	12	38.8	0.08	-0.0117 [-0.0178; -0.0056]	0.0698
Triglycerides	Non-Caucasian	6	64	0.02	-0.0163 [-0.0365; 0.0038]	0.1196
Triglycerides	Caucasian	6	0	0.62	-0.0105 [-0.0141; -0.0068]	1.50E-04

Supplementary Table 6.

Summary of results from meta-analyses for serum biochemical traits using data from genome-wide association studies. Meta-analyses were performed using random effects for all studies (‘Overall’) with subgroup analyses for Caucasian and Non-Caucasian populations. [Except for insulin, where there was insufficient data to perform a sub-analysis by population.) Beta represents the change in logarithmically-transformed outcome measure per T-allele from rs641738C>T as calculated using linear regression. CI, confidence interval; HDL, high-density lipoprotein cholesterol; LDL, low-density lipoprotein cholesterol.

Outcome	Study	Cohort	Ethnicity	Beta	pval	num	Transformation
ALT	Chambers 2011	Chambers LFT meta-analysis	Caucasian	3.20E-03	1.76E-01	61089	Log
ALT	Chen 2020	Michigan Genomics Initiative	Caucasian	9.00E-03	3.92E-01	19598	Log
ALT	Gurdasani 2019	Uganda Genome Resource	Non-Caucasian	7.74E-03	8.41E-01	9401	Log
ALT	Kanai 2018	BioBank Japan	Non-Caucasian	4.53E-03	3.22E-01	134182	Log
ALT	Middelberg 2011	NSW twin / sibling cohorts	Caucasian	4.00E-03	7.60E-01	11693	Log
ALT	Moon 2019	Korea BioBank	Non-Caucasian	-2.93E-04	9.78E-01	6949	Log
ALT	Prins 2017	UKHLS	Caucasian	-5.05E-04	8.47E-01	9731	Log
ALT	UKBB (Neale)	UKBB (Neale summary stats)	Caucasian	1.84E-01	2.04E-08	344136	None
ALT	UKBB 2019 (African)	UKBB (GBE summary stats)	Non-Caucasian	9.74E-03	6.23E-01	5882	Log
ALT	UKBB 2019 (British white)	UKBB (GBE summary stats)	Caucasian	9.25E-03	2.66E-04	316157	Log
ALT	UKBB 2019 (East Asian)	UKBB (GBE summary stats)	Non-Caucasian	-4.74E-02	3.69E-01	1046	Log
ALT	UKBB 2019 (Non-British White)	UKBB (GBE summary stats)	Caucasian	4.45E-03	6.34E-01	23327	Log
ALT	UKBB 2019 (South Asian)	UKBB (GBE summary stats)	Non-Caucasian	2.65E-04	9.87E-01	7184	Log
ALT	Verma 2017	Geisinger EHR	Mixed	1.38E+00	1.65E-01	31466	None
ALT	Young 2019	GUARDIAN study	Non-Caucasian	2.32E-02	8.12E-01	3555	Log
Cholesterol (total)	Gurdasani 2019	Uganda Genome Resource	Non-Caucasian	1.14E-02	4.77E-01	13116	Log
Cholesterol (total)	Kanai 2018	BioBank Japan	Non-Caucasian	1.95E-03	6.78E-01	128305	Log
Cholesterol (total)	Prins 2017	UKHLS	Caucasian	-1.00E-02	5.24E-01	9731	Log
Cholesterol (total)	UKBB 2019 (African)	UKBB (GBE summary stats)	Non-Caucasian	2.87E-02	1.48E-01	5879	Log
Cholesterol (total)	UKBB 2019 (British white)	UKBB (GBE summary stats)	Caucasian	6.15E-03	1.54E-02	316264	Log
Cholesterol (total)	UKBB 2019 (East Asian)	UKBB (GBE summary stats)	Non-Caucasian	-3.61E-02	4.94E-01	1047	Log
Cholesterol (total)	UKBB 2019 (Non-British White)	UKBB (GBE summary stats)	Caucasian	1.44E-02	1.24E-01	23339	Log
Cholesterol (total)	UKBB 2019 (South Asian)	UKBB (GBE summary stats)	Non-Caucasian	-3.58E-02	3.10E-02	7196	Log
Cholesterol (total)	UKBB (Neale)	UKBB (Neale summary stats)	Caucasian	4.90E-03	6.71E-02	344278	None
Cholesterol (total)	Willer 2013	GLGC GWAS	Caucasian	7.75E-03	7.93E-03	347532	Log
HDL	Gurdasani 2019	Uganda Genome Resource	Non-Caucasian	-7.73E-03	6.43E-01	13114	Log

HDL	Kanai 2018	BioBank Japan	Non-Caucasian	6.44E-03	3.05E-01	70657	Log
HDL	Middelberg 2011	NSW twin / sibling cohorts	Caucasian	-1.00E-02	4.70E-01	11693	Log
HDL	Moon 2019	Korea BioBank	Non-Caucasian	2.98E-03	5.43E-01	6949	Log
HDL	Prins 2017	UKHLS	Caucasian	4.00E-02	1.65E-02	9731	Log
HDL	UKBB 2019 (African)	UKBB (GBE summary stats)	Non-Caucasian	3.56E-02	8.34E-02	5448	Log
HDL	UKBB 2019 (British white)	UKBB (GBE summary stats)	Caucasian	1.20E-02	6.50E-06	289389	Log
HDL	UKBB 2019 (East Asian)	UKBB (GBE summary stats)	Non-Caucasian	1.65E-01	2.44E-03	953	Log
HDL	UKBB 2019 (Non-British White)	UKBB (GBE summary stats)	Caucasian	-2.45E-03	8.02E-01	21320	Log
HDL	UKBB 2019 (South Asian)	UKBB (GBE summary stats)	Non-Caucasian	-2.69E-03	8.77E-01	6563	Log
HDL	UKBB (Neale)	UKBB (Neale summary stats)	Caucasian	3.67E-03	3.44E-05	315133	None
HDL	Willer 2013	GLGC GWAS	Caucasian	1.78E-02	1.21E-03	188577	Log
Insulin	Lyssenko 2009	FUSION exome chip analysis	Caucasian	6.92E-02	6.95E-02	3400	Log
Insulin	Middelberg 2011	NSW twin / sibling cohorts	Caucasian	5.00E-03	8.60E-01	11693	Log
Insulin	Scott 2012	MAGIC GWAS	Caucasian	-6.20E-03	9.88E-02	5318	Log
LDL	Gurdasani 2019	Uganda Genome Resource	Non-Caucasian	9.93E-03	5.43E-01	13086	Log
LDL	Kanai 2018	BioBank Japan	Non-Caucasian	1.19E-02	5.63E-02	72866	Log
LDL	Middelberg 2011	NSW twin / sibling cohorts	Caucasian	1.30E-02	3.60E-01	11693	Log
LDL	Moon 2019	Korea BioBank	Non-Caucasian	-8.88E-03	1.88E-01	6949	Log
LDL	Prins 2017	UKHLS	Caucasian	-1.00E-02	3.27E-01	9731	Log
LDL	UKBB 2019 (African)	UKBB (GBE summary stats)	Non-Caucasian	1.87E-02	3.47E-01	5869	Log
LDL	UKBB 2019 (British white)	UKBB (GBE summary stats)	Caucasian	3.56E-03	1.61E-01	315682	Log
LDL	UKBB 2019 (East Asian)	UKBB (GBE summary stats)	Non-Caucasian	-3.89E-02	4.61E-01	1047	Log
LDL	UKBB 2019 (Non-British White)	UKBB (GBE summary stats)	Caucasian	1.91E-02	4.08E-02	23294	Log
LDL	UKBB 2019 (South Asian)	UKBB (GBE summary stats)	Non-Caucasian	-2.73E-02	1.01E-01	7179	Log
LDL	UKBB (Neale)	UKBB (Neale summary stats)	Caucasian	2.22E-03	2.84E-01	343621	None
LDL	Willer 2013	GLGC GWAS	Caucasian	1.17E-02	9.82E-05	347532	Log
Triglycerides	Gurdasani 2019	Uganda Genome Resource	Non-Caucasian	2.39E-02	2.81E-01	13115	Log
Triglycerides	Kanai 2018	BioBank Japan	Non-Caucasian	-1.47E-02	4.40E-03	105597	Log
Triglycerides	Middelberg 2011	NSW twin / sibling cohorts	Caucasian	-1.20E-02	4.00E-01	11693	Log
Triglycerides	Moon 2019	Korea BioBank	Non-Caucasian	3.19E-03	7.75E-01	6949	Log
Triglycerides	Prins 2017	UKHLS	Caucasian	-3.00E-02	2.42E-02	9731	Log
Triglycerides	Tabassum 2019	FinnMet	Caucasian	-1.30E-02	6.90E-01	2181	Log
Triglycerides	UKBB 2019 (African)	UKBB (GBE summary stats)	Non-Caucasian	-2.57E-02	1.97E-01	5879	Log
Triglycerides	UKBB 2019 (British white)	UKBB (GBE summary stats)	Caucasian	-9.92E-03	9.32E-05	316011	Log
Triglycerides	UKBB 2019 (East Asian)	UKBB (GBE summary stats)	Non-Caucasian	-1.31E-01	1.29E-02	1046	Log
Triglycerides	UKBB 2019 (Non-British White)	UKBB (GBE summary stats)	Caucasian	-1.99E-04	9.83E-01	23317	Log

Triglycerides	UKBB 2019 (South Asian)	UKBB (GBE summary stats)	Non-Caucasian	-4.43E-02	7.64E-03	7190	Log
Triglycerides	UKBB (Neale)	UKBB (Neale summary stats)	Caucasian	-9.15E-03	1.60E-04	343992	None
Triglycerides	Willer 2013	GLGC GWAS	Caucasian	-1.12E-02	1.53E-04	347532	Log

Supplementary Table 7.

Summary statistics of genome-wide association studies (GWAS) included in the meta-analysis. Only log-transformed outcomes were included in pooled effect estimates. ALT, alanine aminotransferase; EHR, electronic health records; GBE, Global BioBank Engine; GLGC, Global Lipids Genetics Consortium; HDL, high-density lipoprotein; LDL, low-density lipoprotein; LFT, liver function test; NSW, New South Wales (Australia); UKBB, UK BioBank; UKHLS, UK Household Longitudinal Study.

Outcome	Genetic model	Sub-analysis	No. of studies	Heterogeneity		Effect summary	
				I^2	P_Q	MD [95% CI]	P_Z
ALT (IU/L)	CC vs. TT	Overall	15	3	0.41	0.1828 [-0.4431; 0.8088]	0.579
ALT (IU/L)	CC vs. TT	Non-Caucasian	5	56	0.06	0.5137 [-1.5448; 2.5723]	0.637
ALT (IU/L)	CC vs. TT	Caucasian	10	0	0.8	0.2242 [-0.4400; 0.8883]	0.519
HDL (mmol/L)	CC vs. TT	Overall	12	0	0.66	-0.0150 [-0.0317; 0.0017]	0.066
HDL (mmol/L)	CC vs. TT	Non-Caucasian	3	0	0.92	-0.0370 [-0.0624; -0.0115]	0.005
HDL (mmol/L)	CC vs. TT	Caucasian	9	0	0.53	-0.0106 [-0.0311; 0.0099]	0.332
Insulin (pmol/L)	CC vs. TT	Overall	7	0	0.64	-0.8316 [-2.8526; 1.1895]	0.428
LDL (mmol/L)	CC vs. TT	Overall	10	14.4	0.31	0.0251 [-0.0375; 0.0877]	0.436
LDL (mmol/L)	CC vs. TT	Non-Caucasian	2	0	0.54	-0.0332 [-0.4833; 0.4169]	0.894
LDL (mmol/L)	CC vs. TT	Caucasian	8	21	0.26	0.0372 [-0.0455; 0.1199]	0.380
Total cholesterol (mmol/L)	CC vs. TT	Overall	16	16	0.27	0.0047 [-0.0554; 0.0648]	0.886
Total cholesterol (mmol/L)	CC vs. TT	Non-Caucasian	5	24	0.26	0.0003 [-0.1374; 0.1380]	0.997
Total cholesterol (mmol/L)	CC vs. TT	Caucasian	11	19	0.26	0.0020 [-0.0854; 0.0893]	0.967
Triglycerides (mmol/L)	CC vs. TT	Overall	16	0	0.99	-0.0274 [-0.0496; -0.0051]	0.018
Triglycerides (mmol/L)	CC vs. TT	Non-Caucasian	5	0	0.97	-0.0121 [-0.0521; 0.0279]	0.564
Triglycerides (mmol/L)	CC vs. TT	Caucasian	11	0	0.97	-0.0320 [-0.0618; -0.0022]	0.036

Supplementary Table 8.

Summary of results from meta-analysis of association between rs641738:CC vs. TT on mean difference in serum biochemical parameters in adults. Where there were sufficient studies, sub-analysis was performed by Caucasian and non-Caucasian populations. Random effects were used throughout. Heterogeneity is quantified using I^2 and mean differences (MD) are given with 95% confidence intervals (CI) in the units specified for each outcome. ALT, alanine aminotransferase; HDL, high-density lipoprotein; LDL, low-density lipoprotein.

Outcome	Genetic model	Sub-analysis	No. of studies	Heterogeneity		Effect summary	
				I^2	P_Q	OR [95% CI]	P_Z
NAFLD diagnosis (control vs NAFLD)	Additive	Overall	7	0	1.00	1.0017 [0.7790; 1.2879]	0.99
NAFLD diagnosis (control vs NAFLD)	Dominant	Overall	7	0	0.61	1.0090 [0.8567; 1.1882]	0.92
NAFLD diagnosis (control vs NAFLD)	Recessive	Overall	7	0	0.47	1.0085 [0.8292; 1.2265]	0.94
Severe steatosis (S1-2 vs S3)	Additive	Overall	3	0	0.81	1.0565 [0.6042; 1.8475]	0.86
Severe steatosis (S1-2 vs S3)	Dominant	Overall	3	76.4	0.014	0.9543 [0.4315; 2.1104]	0.92
Severe steatosis (S1-2 vs S3)	Recessive	Overall	3	0	0.56	1.3357 [0.8667; 2.0585]	0.19
NASH (NAFL vs NASH)	Additive	Overall	3	0	1.00	0.9492 [0.5197; 1.7334]	0.87
NASH (NAFL vs NASH)	Dominant	Overall	3	0	0.73	1.0263 [0.6876; 1.5317]	0.91
NASH (NAFL vs NASH)	Recessive	Overall	3	0	0.62	0.8226 [0.5178; 1.3068]	0.42
Any fibrosis (F0 vs F1-4)	Additive	Overall	3	0	0.97	0.8885 [0.4890; 1.6142]	0.71
Any fibrosis (F0 vs F1-4)	Dominant	Overall	3	0	0.80	1.0970 [0.7359; 1.6352]	0.66
Any fibrosis (F0 vs F1-4)	Recessive	Overall	3	0	0.60	0.6571 [0.4172; 1.0347]	0.94
Advanced fibrosis (F0-2 vs F3-4)	Additive	Overall	3	0	0.86	0.8315 [0.3363; 2.0560]	0.70
Advanced fibrosis (F0-2 vs F3-4)	Dominant	Overall	3	0	0.63	0.9710 [0.5966; 1.5804]	0.91
Advanced fibrosis (F0-2 vs F3-4)	Recessive	Overall	3	42	0.18	0.4568 [0.1552; 1.3444]	0.16
Outcome	**Genetic model**	**Sub-analysis**	**No. of studies**	**Heterogeneity**		**Effect summary**	
				I^2	P_Q	MD [95% CI]	P_Z
ALT (IU/L)	CC vs. TT	Overall	9	35	0.14	-0.5339 [-3.2426; 2.1748]	0.71
ALT (IU/L)	CC vs. TT	Non-Caucasian	3	0	0.61	-2.5564 [-6.7853; 1.6725]	0.24
ALT (IU/L)	CC vs. TT	Caucasian	6	34	0.18	0.5993 [-3.5199; 4.7185]	0.79
HDL (mmol/L)	CC vs. TT	Overall	7	0	0.6	0.0050 [-0.0320; 0.0420]	0.80
HDL (mmol/L)	CC vs. TT	Non-Caucasian	2	70	0.07	0.0394 [-0.9108; 0.9896]	0.94
HDL (mmol/L)	CC vs. TT	Caucasian	5	0	0.91	0.0007 [-0.0261; 0.0275]	0.96
Insulin (pmol/L)	CC vs. TT	Overall	6	66	0.01	-3.6901 [-40.5511; 33.1709]	0.85
Insulin (pmol/L)	CC vs. TT	Non-Caucasian	2	64	0.09	-47.9671 [-471.4365; 375.5022]	0.84
Insulin (pmol/L)	CC vs. TT	Caucasian	4	48	0.12	5.0250 [-26.5298; 36.5797]	0.77
LDL (mmol/L)	CC vs. TT	Overall	6	0	0.46	0.0440 [-0.0509; 0.1389]	0.36
LDL (mmol/L)	CC vs. TT	Non-Caucasian	2	42	0.19	0.0009 [-1.5321; 1.5339]	1.00
LDL (mmol/L)	CC vs. TT	Caucasian	4	0	0.42	0.0508 [-0.0788; 0.1804]	0.45
Total cholesterol (mmol/L)	CC vs. TT	Overall	8	0	0.48	0.0319 [-0.0586; 0.1225]	0.50

Total cholesterol (mmol/L)	CC vs. TT	Non-Caucasian	3	17	0.3	0.0225 [-0.3790; 0.4239]	0.92
Total cholesterol (mmol/L)	CC vs. TT	Caucasian	5	2	0.4	0.0338 [-0.0932; 0.1609]	0.61
Triglycerides (mmol/L)	CC vs. TT	Overall	9	0	0.7	-0.0285 [-0.0693; 0.0124]	0.18
Triglycerides (mmol/L)	CC vs. TT	Non-Caucasian	3	0	0.98	-0.1090 [-0.1414; -0.0767]	1.74E-06
Triglycerides (mmol/L)	CC vs. TT	Caucasian	6	0	0.85	-0.0089 [-0.0475; 0.0298]	0.69
				Heterogeneity		**Effect summary**	
Outcome	**Genetic model**	**Sub-analysis**	**No. of studies**	**I^2**	**P_Q**	**Beta [95% CI]**	**P_Z**
Hepatic fat fraction (inv-norm SD)	Additive	Overall	5	96	0.0001	0.1329 [-0.0568; 0.3133]	0.16
Hepatic fat fraction (inv-norm SD)	Additive	Non-Caucasian	2	81	.02	-0.0109 [-0.0891; 0.0674]	0.80
Hepatic fat fraction (inv-norm SD)	Additive	Caucasian	3	97	0.0001	0.2346 [-0.3014; 0.6580]	0.34

Supplementary Table 9.

Summary of all results from meta-analysis of the role of rs641738C>T in paediatric NAFLD. Each dichotomous outcome was tested using dominant (CC vs. CT+TT), recessive, (CC+CT vs. TT), and additive (CC vs. CT vs. TT) models of inheritance and, where there were sufficient studies, with sub-analysis by studies with Caucasian and non-Caucasian populations. Effect summary is given as odds ratios (OR) with 95% confidence intervals (CI) for dichotomous outcomes. The p-value for the effect summary (P_z) should be assessed against a critical p-value of 0.017, due to testing three genetic models. For continuous biochemical traits, meta-analysis was performed as mean differences between CC vs. TT. Effect summaries are given as mean differences (MD) with 95% confidence intervals (CI) in the units specified for each outcome. For analysis of hepatic fat fraction, effect summary is given as beta (regression coefficient) of inverse-normalised (inv-norm) hepatic fat, in terms of standard deviations (SD). ALT, alanine aminotransferase; HDL, high-density lipoprotein; LDL, low-density lipoprotein.

Supplementary References

[1] MacArthur J, Bowler E, Cerezo M, Gil L, Hall P, Hastings E, et al. The new NHGRI-EBI Catalog of published genome-wide association studies (GWAS Catalog). Nucleic Acids Res 2017;45:D896–901.
[2] Kamat MA, Blackshaw JA, Young R, Surendran P, Burgess S, Danesh J, et al. PhenoScanner V2: an expanded tool for searching human genotype-phenotype associations. Bioinformatics 2019;35:4851–3.
[3] Cardiovascular Disease Knowledge Portal n.d. http://www.broadcvdi.org/ (accessed April 3, 2020).
[4] Type 2 diabetes knowledge portal n.d. http://www.type2diabetesgenetics.org/ (accessed April 3, 2020).
[5] Boyd A, Golding J, Macleod J, Lawlor DA, Fraser A, Henderson J, et al. Cohort Profile: the “children of the 90s”--the index offspring of the Avon Longitudinal Study of Parents and Children. Int J Epidemiol 2013;42:111–27.
[6] Northstone K, Lewcock M, Groom A, Boyd A, Macleod J, Timpson N, et al. The Avon Longitudinal Study of Parents and Children (ALSPAC): an update on the enrolled sample of index children in 2019. Wellcome Open Res 2019;4:51.
[7] Harris PA, Taylor R, Thielke R, Payne J, Gonzalez N, Conde JG. Research electronic data capture (REDCap)--a metadata-driven methodology and workflow process for providing translational research informatics support. J Biomed Inform 2009;42:377–81.
[8] Emdin CA, Haas M, Khera AV, Aragam K, Chaffin M, Jian L, et al. A missense variant in Mitochondrial Amidoxime Reducing Component 1 gene and protection against liver disease. bioRxiv 2019:http://dx.doi.org/10.1101/594523.
[9] Chen VL, Chen Y, Du X, Handelman SK, Speliotes EK. Genetic variants that associate with cirrhosis have pleiotropic effects on human traits. Liver Int 2020;40:405–15.
[10] Kichaev G, Bhatia G, Loh P-R, Gazal S, Burch K, Freund MK, et al. Leveraging Polygenic Functional Enrichment to Improve GWAS Power. Am J Hum Genet 2019;104:65–75.
[11] Parisinos CA, Wilman HR, Thomas EL, Kelly M, Nicholls RC, McGonigle J, et al. Genome-wide and Mendelian randomisation studies of liver MRI yield insights into the pathogenesis of steatohepatitis. J Hepatol 2020. https://doi.org/10.1016/j.jhep.2020.03.032.
[12] McInnes G, Tanigawa Y, DeBoever C, Lavertu A, Olivieri JE, Aguirre M, et al. Global Biobank Engine: enabling genotype-phenotype browsing for biobank summary statistics. Bioinformatics 2019;35:2495–7.
[13] Benjamin EJ, Dupuis J, Larson MG, Lunetta KL, Booth SL, Govindaraju DR, et al. Genome-wide association with select biomarker traits in the Framingham Heart Study. BMC Med Genet 2007;8 Suppl 1:S11.
[14] Basyte-Bacevice V, Skieceviciene J, Valantiene I, Sumskiene J, Petrenkiene V, Kondrackiene J, et al. TM6SF2 and MBOAT7 Gene Variants in Liver Fibrosis and Cirrhosis. Int J Mol Sci 2019;20. https://doi.org/10.3390/ijms20061277.
[15] Chung GE, Lee Y, Yim JY, Choe EK, Kwak M-S, Yang JI, et al. Genetic Polymorphisms of PNPLA3 and SAMM50 Are Associated with Nonalcoholic Fatty Liver Disease in a Korean Population. Gut Liver 2017;12:316–23.
[16] Clifford RJ, Zhang J, Meerzaman DM, Lyu M-S, Hu Y, Cultraro CM, et al. Genetic variations at loci involved in the immune response are risk factors for hepatocellular carcinoma. Hepatology 2010;52:2034–43.
[17] Kim YJ, Go MJ, Hu C, Hong CB, Kim YK, Lee JY, et al. Large-scale genome-wide association studies in East Asians identify

new genetic loci influencing metabolic traits. Nat Genet 2011;43:990–5.
[18] Kitamoto T, Kitamoto A, Yoneda M, Hyogo H, Ochi H, Nakamura T, et al. Genome-wide scan revealed that polymorphisms in the PNPLA3, SAMM50, and PARVB genes are associated with development and progression of nonalcoholic fatty liver disease in Japan. Hum Genet 2013;132:783–92.
[19] Lombardi R, Airaghi L, Targher G, Serviddio G, Dongiovanni P, Maffi G, et al. Impact of genetic polymorphisms associated with NAFLD on hepatic and vascular complications in diabetes. Dig Liver Dis 2019;51:e28–9.
[20] Mansoor S, DiGuglielmo M, He Z, Holbrook J. Role of Genetic Variants (PNPLA3 and MBOAT7) in Development of NAFLD Amongst Obese Children of Different Ethnicities. Gastroenterology 2018;154:S – 449.
[21] Park T-J, Hwang J-Y, Go MJ, Lee H-J, Jang HB, Choi Y, et al. Genome-wide association study of liver enzymes in korean children. Genomics Inform 2013;11:149–54.
[22] Raksayot M, Chuaypen N, Khlaiphuengsin A, Pinjaroen N, Treeprasertsuk S, Poovorawan Y, et al. Independent and additive effects of PNPLA3 and TM6SF2 polymorphisms on the development of non-B, non-C hepatocellular carcinoma. J Gastroenterol 2019;54:427–36.
[23] Zemunik T, Boban M, Lauc G, Janković S, Rotim K, Vatavuk Z, et al. Genome-wide association study of biochemical traits in Korcula Island, Croatia. Croat Med J 2009;50:23–33.
[24] Chalasani N, Guo X, Loomba R, Goodarzi MO, Haritunians T, Kwon S, et al. Genome-wide association study identifies variants associated with histologic features of nonalcoholic fatty liver disease. Gastroenterology 2010;139:1567–76.e6.
[25] Danford CJ, Connelly MA, Shalaurova I, Kim M, Herman MA, Nasser I, et al. A Pathophysiologic Approach Combining Genetics and Insulin Resistance to Predict the Severity of Nonalcoholic Fatty Liver Disease. Hepatol Commun 2018;2:1467–78.
[26] Kim D, Lee SJ, Lee HW, Kim BK, Kim SU, Kim DY Sr, et al. Prediction of advanced fibrosis using metabolic and genetic factors in patients with biopsy-proven nonalcoholic fatty liver disease. Hepatology 2019;70:1045A.
[27] Speliotes EK, Yerges-armstrong LM, Wu J, Hernaez R, Lauren J, Palmer CD, et al. Genome-Wide Association Analysis Identifies Variants Associated with Nonalcoholic Fatty Liver Disease That Have Distinct Effects on Metabolic Traits. PLoS Genet 2011;7:e1001324.
[28] Barata L, Feitosa MF, Bielak LF, Halligan B, Baldridge AS, Guo X, et al. Insulin Resistance Exacerbates Genetic Predisposition to Nonalcoholic Fatty Liver Disease in Individuals Without Diabetes. Hepatol Commun 2019;3:894–907.
[29] Di Costanzo A, Pacifico L, Chiesa C, Perla FM, Ceci F, Angeloni A, et al. Genetic and metabolic predictors of hepatic fat content in a cohort of Italian children with obesity. Pediatr Res 2019;85:671–7.
[30] Di Costanzo A, Pacifico L, D'Erasmo L, Polito L, Martino MD, Perla FM, et al. Nonalcoholic Fatty Liver Disease (NAFLD), But not Its Susceptibility Gene Variants, Influences the Decrease of Kidney Function in Overweight/Obese Children. Int J Mol Sci 2019;20. https://doi.org/10.3390/ijms20184444.
[31] Di Sessa A, Umano GR, Cirillo G, Del Prete A, Iacomino R, Marzuillo P, et al. The Membrane-bound O-Acyltransferase7 rs641738 Variant in Pediatric Nonalcoholic Fatty Liver Disease. J Pediatr Gastroenterol Nutr 2018;67:69–74.
[32] Di Sessa A, Umano GR, Cirillo G, Marzuillo P, Arienzo MR, Pedullà M, et al. The rs72613567: TA Variant in the Hydroxysteroid 17-beta Dehydrogenase 13 Gene Reduces Liver Damage in Obese Children. J Pediatr Gastroenterol Nutr 2020;70:371–4.
[33] Gawrieh S, Guo X, Tan J, Lauzon M, Taylor KD, Loomba R, et al. A Pilot Genome-Wide Analysis Study Identifies Loci

Associated With Response to Obeticholic Acid in Patients With NASH. Hepatol Commun 2019;3:1571–84.
[34] Kanai M, Akiyama M, Takahashi A, Matoba N, Momozawa Y, Ikeda M, et al. Genetic analysis of quantitative traits in the Japanese population links cell types to complex human diseases. Nat Genet 2018;50:390–400.
[35] Kamatani Y, Matsuda K, Okada Y, Kubo M, Hosono N, Daigo Y, et al. Genome-wide association study of hematological and biochemical traits in a Japanese population. Nat Genet 2010;42:210–5.
[36] Kawaguchi T, Shima T, Mizuno M, Mitsumoto Y, Umemura A, Kanbara Y, et al. Risk estimation model for nonalcoholic fatty liver disease in the Japanese using multiple genetic markers. PLoS One 2018;13:1–16.
[37] Kawaguchi T, Sumida Y, Umemura A, Matsuo K, Takahashi M, Takamura T, et al. Genetic polymorphisms of the human PNPLA3 gene are strongly associated with severity of non-alcoholic fatty liver disease in Japanese. PLoS One 2012;7:1–10.
[38] Koo BK, An JN, Joo SK, Kim D, Lee S, Bae JM, et al. Association Between a Polymorphism in MBOAT7 and Chronic Kidney Disease in Patients With Biopsy-Confirmed Nonalcoholic Fatty Liver Disease. Clin Gastroenterol Hepatol 2019. https://doi.org/10.1016/j.cgh.2019.09.017.
[39] Koo BK, Joo SK, Kim D, Bae JM, Park JH, Kim JH, et al. Additive effects of PNPLA3 and TM6SF2 on the histological severity of non-alcoholic fatty liver disease. J Gastroenterol Hepatol 2018;33:1277–85.
[40] Krawczyk M, Bantel H, Rau M, Schattenberg JM, Grünhage F, Pathil A, et al. Could inherited predisposition drive non-obese fatty liver disease? Results from German tertiary referral centers. J Hum Genet 2018;63:621–6.
[41] Krawczyk M, Rau M, Schattenberg JM, Bantel H, Pathil A, Demir M, et al. Combined effects of the *PNPLA3* rs738409, *TM6SF2* rs58542926, and *MBOAT7* rs641738 variants on NAFLD severity: a multicenter biopsy-based study. J Lipid Res 2017;58:247–55.
[42] Schulte M, Arslanow A, Weber SN, Lammert F, Krawczyk M. HSD17B13 hepatoprotective variant limits liver disease severity in homozygous carriers of the PNPLA3 p. 148MM risk genotype. Viszeralmedizin 2019, vol. 57, Georg Thieme Verlag KG; 2019, p. KV 244.
[43] Krawczyk M, Rau M, Schattenberg JM, Bantel H, Pathil A, Demir M, et al. Presence of the MBOAT7 rs641738 variant might enhance liver fibrosis in patients with fatty liver: analysis of the German NAFLD CSG cohort. 33. Jahrestagung der Deutschen Arbeitsgemeinschaft zum Studium der Leber, vol. 54, Georg Thieme Verlag KG; 2016, p. A1.11.
[44] Luukkonen PK, Tukiainen T, Juuti A, Sammalkorpi H, Haridas PAN, Niemelä O, et al. Hydroxysteroid 17-β dehydrogenase 13 variant increases phospholipids and protects against fibrosis in nonalcoholic fatty liver disease. JCI Insight 2020;5. https://doi.org/10.1172/jci.insight.132158.
[45] Luukkonen PK, Zhou Y, Hyötyläinen T, Leivonen M, Arola J, Orho-Melander M, et al. The MBOAT7 variant rs641738 alters hepatic phosphatidylinositols and increases severity of non-alcoholic fatty liver disease in humans. J Hepatol 2016;65:1263–5.
[46] Luukkonen PK, Sädevirta S, Zhou Y, Kayser B, Ali A, Ahonen L, et al. Saturated fat is more metabolically harmful for the human liver than unsaturated fat or simple sugars. Diabetes Care 2018;41:1732–9.
[47] Dongiovanni P, Stender S, Pietrelli A, Mancina RM, Cespiati A, Petta S, et al. Causal relationship of hepatic fat with liver damage and insulin resistance in nonalcoholic fatty liver. J Intern Med 2018;283:356–70.
[48] Mancina RM, Dongiovanni P, Petta S, Pingitore P, Meroni M, Rametta R, et al. The MBOAT7-TMC4 Variant rs641738 Increases Risk of Nonalcoholic Fatty Liver Disease in Individuals of European Descent. Gastroenterology 2016;150:1219–30e6.

[49] Dongiovanni P, Meroni M, Mancina RM, Baselli G, Rametta R, Pelusi S, et al. Protein phosphatase 1 regulatory subunit 3B gene variation protects against hepatic fat accumulation and fibrosis in individuals at high risk of nonalcoholic fatty liver disease. Hepatology Communications 2018;2:666–75.
[50] Meroni M, Dongiovanni P, Longo M, Carli F, Baselli G, Rametta R, et al. Mboat7 down-regulation by hyper-insulinemia induces fat accumulation in hepatocytes. EBioMedicine 2020;52:102658.
[51] M Kubiliun, JC Cohen, HH Hobbs, J Kozlitina. Effects of high-risk genetic polymorphisms on alcoholic and nonalcoholic fatty liver disease in a multi-ethnic population. Hepatology 2019;70:152A.
[52] Krawczyk M, Jiménez-Agüero R, Alustiza JM, Emparanza JI, Perugorria MJ, Bujanda L, et al. PNPLA3 p.I148M variant is associated with greater reduction of liver fat content after bariatric surgery. Surg Obes Relat Dis 2016;12:1838–46.
[53] A Santos-Laso, L Velaz, C Alonso, E Eizaguirre, I Martinez-Arranz, MJ Pareka, I Riano, J Andersen, E Arretxe, I Minchole, P Oritz, MJ Perugorria, A Landa, M Krawczyk, F Lammert, RE Castro, P Aspichueta, M Romero-Gomez, L Bujanda, PM Rodrigues, J Banales. Obese Patients Carrying Nafld-Associated Genetic Variants Present Specific Serum and Liver Lipidomic Profiles: Identification of a Lipidomic Signature in Serum to Estimate the Liver Fat Content. Hepatology 2019;70:168A.
[54] Chambers JC, Zhang W, Sehmi J, Li X, Wass MN, Van Der Harst P, et al. Genome-wide association study identifies loci influencing concentrations of liver enzymes in plasma. Nat Genet 2011;43:1131–8.
[55] Yuan X, Waterworth D, Perry JRB, Lim N, Song K, Chambers JC, et al. Population-Based Genome-wide Association Studies Reveal Six Loci In influencing Plasma Levels of Liver Enzymes. J Hum Genet 2008:520–8.
[56] Donati B, Dongiovanni P, Romeo S, Meroni M, McCain M, Miele L, et al. MBOAT7 rs641738 variant and hepatocellular carcinoma in non-cirrhotic individuals. Sci Rep 2017;7:4492.
[57] Pelusi S, Baselli G, Pietrelli A, Dongiovanni P, Donati B, McCain MV, et al. Rare Pathogenic Variants Predispose to Hepatocellular Carcinoma in Nonalcoholic Fatty Liver Disease. Sci Rep 2019;9:3682.
[58] Abeysekera KWM, Fernandes GS, Hammerton G, Portal AJ, Gordon FH, Heron J, et al. Prevalence of steatosis and fibrosis in young adults in the UK: a population-based study. Lancet Gastroenterol Hepatol 2020;5:295–305.
[59] Adams LA, White SW, Marsh JA, Lye SJ, Connor KL, Maganga R, et al. Association between liver-specific gene polymorphisms and their expression levels with nonalcoholic fatty liver disease. Hepatology 2013;57:590–600.
[60] Caussy C, Bhargava M, Villesen IF, Gudmann NS, Leeming DJ, Karsdal MA, et al. Collagen Formation Assessed by N-Terminal Propeptide of Type 3 Procollagen Is a Heritable Trait and Is Associated With Liver Fibrosis Assessed by Magnetic Resonance Elastography. Hepatology 2019;70:127–41.
[61] Chatterjee A, Das K, Singh P, Mondal D, Ghosh R, Chowdhury A, et al. Exome-wide association study with hepatic fat content in nonalcoholic fatty liver disease reveals significant association with 5 novel QTLs. Hepatol Int 2018;12:181.
[62] Di Costanzo A, Belardinilli F, Bailetti D, Sponziello M, D'Erasmo L, Polimeni L, et al. Evaluation of Polygenic Determinants of Non-Alcoholic Fatty Liver Disease (NAFLD) By a Candidate Genes Resequencing Strategy. Sci Rep 2018;8:1–10.
[63] DiStefano JK, Kingsley C, Craig Wood G, Chu X, Argyropoulos G, Still CD, et al. Genome-wide analysis of hepatic lipid content in extreme obesity. Acta Diabetol 2014;52:373–82.
[64] Gurdasani D, Carstensen T, Fatumo S, Chen G, Franklin CS, Prado-Martinez J, et al. Uganda Genome Resource Enables Insights into Population History and Genomic Discovery in Africa. Cell 2019;179:984–1002.e36.
[65] Guzman CB, Duvvuru S, Akkari A, Bhatnagar P, Battioui C, Foster W, et al. Coding variants in PNPLA3 and TM6SF2 are risk

factors for hepatic steatosis and elevated serum alanine aminotransferases caused by a glucagon receptor antagonist. Hepatology Communications 2018;2:561–70.
[66] Hudert CA, Selinski S, Rudolph B, Bläker H, Loddenkemper C, Thielhorn R, et al. Genetic determinants of steatosis and fibrosis progression in paediatric non-alcoholic fatty liver disease. Liver Int 2019;39:540–56.
[67] Käräjämäki AJ, Hukkanen J, Kauma H, Kesäniemi YA, Ukkola O. Metabolic syndrome but not genetic polymorphisms known to induce NAFLD predicts increased total mortality in subjects with NAFLD (OPERA study). Scand J Clin Lab Invest 2019:1–8.
[68] Koo BK, Joo SK, Kim D, Lee S, Bae JM, Park JH, et al. Development and Validation of a Scoring System, Based on Genetic and Clinical Factors, to Determine Risk of Steatohepatitis in Asian Patients with Nonalcoholic Fatty Liver Disease. Clin Gastroenterol Hepatol 2020. https://doi.org/10.1016/j.cgh.2020.02.011.
[69] Lin YC, Chang PF, Chang MH, Ni YH. Genetic determinants of hepatic steatosis and serum cytokeratin-18 fragment levels in Taiwanese children. Liver Int 2018;38:1300–7.
[70] Mann JP, Pietzner M, Wittemans LB, De Lucia Rolfe E, Nicola D, Imamura F, et al. Insights into genetic variants associated with NASH-fibrosis from metabolite profiling. J Hepatol 2019;70:e383–624.
[71] Mann JP, Vreugdenhil A, Socha P, Jańczyk W, Baumann U, Rajwal S, et al. European paediatric non-alcoholic fatty liver disease registry (EU-PNAFLD): Design and rationale. Contemp Clin Trials 2018;75:67–71.
[72] Middelberg RPS, Ferreira MAR, Henders AK, Heath AC, Madden PAF, Montgomery GW, et al. Genetic variants in LPL, OASL and TOMM40/APOE-C1-C2-C4 genes are associated with multiple cardiovascular-related traits. BMC Med Genet 2011;12:123.
[73] Moon S, Kim YJ, Han S, Hwang MY, Shin DM, Park MY, et al. The Korea Biobank Array: Design and Identification of Coding Variants Associated with Blood Biochemical Traits. Sci Rep 2019;9:1382.
[74] Prins BP, Kuchenbaecker KB, Bao Y, Smart M, Zabaneh D, Fatemifar G, et al. Genome-wide analysis of health-related biomarkers in the UK Household Longitudinal Study reveals novel associations. Sci Rep 2017;7:11008.
[75] Reichert MC, Ripoll C, Casper M, Greinert R, Vandieken E, Grünhage F, et al. Common NOD2 Risk Variants as Major Susceptibility Factors for Bacterial Infections in Compensated Cirrhosis. Clin Transl Gastroenterol 2019;10:e00002.
[76] Seidelin A-S, Nordestgaard BG, Tybjærg-Hansen A, Stender S. Genetic variation at PPP1R3B increases hepatic CT attenuation and interacts with prandial status on plasma glucose. J Clin Endocrinol Metab 2020. https://doi.org/10.1210/clinem/dgaa151.
[77] Sookoian S, Flichman D, Garaycoechea ME, Gazzi C, Martino JS, Castaño GO, et al. Lack of evidence supporting a role of TMC4-rs641738 missense variant - MBOAT7- intergenic downstream variant - In the Susceptibility to Nonalcoholic Fatty Liver Disease. Sci Rep 2018;8:5097.
[78] Strnad P, Buch S, Hamesch K, Fischer J, Rosendahl J, Schmelz R, et al. Heterozygous carriage of the alpha1-antitrypsin Pi*Z variant increases the risk to develop liver cirrhosis. Gut 2018;Epub ahead:doi: 10.1136/gutjnl – 2018–316228.
[79] Tabassum R, Ramo JT, Ripatti P, Koskela JT, Kurki M, Karjalainen J, et al. Genetic architecture of human plasma lipidome and its link to cardiovascular disease. Nat Commun 2019;10:4329.
[80] Umano GR, Caprio S, Di Sessa A, Chalasani N, Dykas DJ, Pierpont B, et al. The rs626283 variant in the MBOAT7 gene is associated with insulin resistance and fatty liver in Caucasian obese youth. Am J Gastroenterol 2018;113:376–83.
[81] Verma SS, Lucas AM, Lavage DR, Leader JB, Metpally R, Krishnamurthy S, et al. IDENTIFYING GENETIC ASSOCIATIONS

WITH VARIABILITY IN METABOLIC HEALTH AND BLOOD COUNT LABORATORY VALUES: DIVING INTO THE QUANTITATIVE TRAITS BY LEVERAGING LONGITUDINAL DATA FROM AN EHR. Pac Symp Biocomput 2017;22:533–44.
[82] Viitasalo A, Eloranta A-M, Atalay M, Romeo S, Pihlajamaki J, Lakka TA. Association of MBOAT7 gene variant with plasma ALT levels in children: the PANIC study. Pediatr Res 2016;80:651–5.
[83] Wattacheril J, Lavine JE, Chalasani NP, Guo X, Kwon S, Schwimmer J, et al. Genome-Wide Associations Related to Hepatic Histology in Nonalcoholic Fatty Liver Disease in Hispanic Boys. J Pediatr 2017;190:100–7.e2.
[84] Willer CJ, Schmidt EM, Sengupta S, Peloso GM, Gustafsson S, Kanoni S, et al. Discovery and refinement of loci associated with lipid levels. Nat Genet 2013;45:1274–83.
[85] Young KA, Palmer ND, Fingerlin TE, Langefeld CD, Norris JM, Wang N, et al. Genome-Wide Association Study Identifies Loci for Liver Enzyme Concentrations in Mexican Americans: The GUARDIAN Consortium. Obesity 2019;27:1331–7.
[86] Zusi C, Mantovani A, Olivieri F, Morandi A, Corradi M, Miraglia Del Giudice E, et al. Contribution of a genetic risk score to clinical prediction of hepatic steatosis in obese children and adolescents. Dig Liver Dis 2019;51:1586–92.
[87] Xia Y, Huang CX, Li GY, Chen KH, Han L, Tang L, et al. Meta-analysis of the association between MBOAT7 rs641738, TM6SF2 rs58542926 and nonalcoholic fatty liver disease susceptibility. Clin Res Hepatol Gastroenterol 2019:1–9.

Code used in analyses

```
## R 3.6.1

library(readxl)
library(meta)
library(metafor)
library(dmetar)
library(forestplot)

***for histology**

**NAFLD Diagnosis in adults

NAFLD_Dx_adult <- read_excel("NAFLD_Dx_adult.xlsx")
NAFLD_Dx_adult_add <- metagen(add_logOR, add_seOR, studlab = Author, method.tau = "DL", sm = "OR", data = NAFLD_Dx_adult)
NAFLD_Dx_adult_add_ethnic <- update(NAFLD_Dx_adult_add, byvar = Ethnicity, bylab = "Ethnicity")
NAFLD_Dx_adult_rec <- metagen(rec_logOR, rec_seOR, studlab = Author, method.tau = "DL", sm = "OR", data = NAFLD_Dx_adult)
NAFLD_Dx_adult_rec_ethnic <- update(NAFLD_Dx_adult_rec, byvar = Ethnicity, bylab = "Ethnicity")
NAFLD_Dx_adult_dom <- metagen(dom_logOR, dom_seOR, studlab = Author, method.tau = "DL", sm = "OR", data = NAFLD_Dx_adult)
NAFLD_Dx_adult_dom_ethnic <- update(NAFLD_Dx_adult_dom, byvar = Ethnicity, bylab = "Ethnicity")
sink("NAFLD_Dx_adult_add_ethnic.txt")
print(NAFLD_Dx_adult_add_ethnic)
sink()
sink("NAFLD_Dx_adult_rec_ethnic.txt")
print(NAFLD_Dx_adult_rec_ethnic)
sink()
sink("NAFLD_Dx_adult_dom_ethnic.txt")
print(NAFLD_Dx_adult_dom_ethnic)
sink()

pdf(file="NAFLD_Dx_adult_rec_ethnic.pdf",width=10,height=8)
NAFLD_Dx_adult_rec_ethnic_forest <- forest(NAFLD_Dx_adult_rec_ethnic, comb.fixed=FALSE, col.random="red", col.diamond="red", xlab="Odds of
NAFLD", digits.se=2, text.random = "Recessive model - overall effect", leftcols = c("studlab", "TT cases", "CT+CC cases", "TT controls", "CT+CC controls"),
leftlabs = c("Study", "TT", "CT+CC", "TT", "CT+CC"), lab.e = "NAFLD", lab.c = "No NAFLD", digits.addcols.left=0, just.studlab="left", just.addcols.left="right",
lab.e.attach.to.col="CT+CC cases", lab.c.attach.to.col="CT+CC controls", sortvar=rec_logOR, scientific.pval=TRUE, digits.pval=2, test.overall.random=TRUE,
xlim=c(0.1,10))
```

```
dev.off()
pdf(file="NAFLD_Dx_adult_add_ethnic.pdf",width=10,height=8)
NAFLD_Dx_adult_add_ethnic_forest <- forest(NAFLD_Dx_adult_add_ethnic, comb.fixed=FALSE, col.random="red", col.diamond="red", xlab="Odds of NAFLD", digits.se=2, text.random = "Additive model - overall effect", leftcols = c("studlab", "TT cases", "CT cases", "CC cases", "TT controls", "CT controls", "CC controls"), leftlabs = c("Study", "TT", "CT", "CC", "TT", "CT", "CC"), lab.e = "NAFLD", lab.c = "No NAFLD", digits.addcols.left=0, just.studlab="left", just.addcols.left="right", lab.e.attach.to.col="CC cases", lab.c.attach.to.col="CC controls", sortvar=add_logOR, digits.pval=2, test.overall.random=TRUE, xlim=c(0.1,10))
dev.off()
pdf(file="NAFLD_Dx_adult_dom_ethnic.pdf",width=10,height=8)
NAFLD_Dx_adult_dom_ethnic_forest <- forest(NAFLD_Dx_adult_dom_ethnic, comb.fixed=FALSE, col.random="red", col.diamond="red", xlab="Odds of NAFLD", digits.se=2, text.random = "Dominant model - overall effect", leftcols = c("studlab", "TT+CT cases", "CC cases", "TT+CT controls", "CC controls"), leftlabs = c("Study", "TT+CT", "CC", "TT+CT", "CC"), lab.e = "NAFLD", lab.c = "No NAFLD", digits.addcols.left=0, just.studlab="left", just.addcols.left="right", lab.e.attach.to.col="CC cases", lab.c.attach.to.col="CC controls", sortvar=dom_logOR, digits.pval=2, test.overall.random=TRUE, xlim=c(0.1,10))
dev.off()

**NAFLD Diagnosis in children

NAFLD_Dx_paed <- read_excel("NAFLD_Dx_paed.xlsx")
NAFLD_Dx_paed_add <- metagen(add_logOR, add_seOR, studlab = Author, method.tau = "DL", sm = "OR", data = NAFLD_Dx_paed)
NAFLD_Dx_paed_rec <- metagen(rec_logOR, rec_seOR, studlab = Author, method.tau = "DL", sm = "OR", data = NAFLD_Dx_paed)
NAFLD_Dx_paed_dom <- metagen(dom_logOR, dom_seOR, studlab = Author, method.tau = "DL", sm = "OR", data = NAFLD_Dx_paed)
sink("NAFLD_Dx_paed_add.txt")
print(NAFLD_Dx_paed_add)
sink()
sink("NAFLD_Dx_paed_dom.txt")
print(NAFLD_Dx_paed_dom)
sink()
sink("NAFLD_Dx_paed_rec.txt")
print(NAFLD_Dx_paed_rec)
sink()

pdf(file="NAFLD_Dx_paed_rec.pdf",width=10,height=8)
NAFLD_Dx_paed_rec_forest <- forest(NAFLD_Dx_paed_rec, comb.fixed=FALSE, col.random="red", col.diamond="red", xlab="Odds of NAFLD", digits.se=2, text.random = "Recessive model - overall effect", leftcols = c("studlab", "TT cases", "CT+CC cases", "TT controls", "CT+CC controls"), leftlabs = c("Study", "TT", "CT+CC", "TT", "CT+CC"), lab.e = "NAFLD", lab.c = "No NAFLD", digits.addcols.left=0, just.studlab="left", just.addcols.left="right", lab.e.attach.to.col="CT+CC cases", lab.c.attach.to.col="CT+CC controls", sortvar=rec_logOR, digits.pval=2, test.overall.random=TRUE)
dev.off()
pdf(file="NAFLD_Dx_paed_add.pdf",width=10,height=8)
```

```
NAFLD_Dx_paed_add_forest <- forest(NAFLD_Dx_paed_add, comb.fixed=FALSE, col.random="red", col.diamond="red", xlab="Odds of NAFLD", digits.se=2,
text.random = "Additive model - overall effect", leftcols = c("studlab", "TT cases", "CT cases", "CC cases", "TT controls", "CT controls", "CC controls"), leftlabs
= c("Study", "TT", "CT", "CC", "TT", "CT", "CC"), lab.e = "NAFLD", lab.c = "No NAFLD", digits.addcols.left=0, just.studlab="left", just.addcols.left="right",
lab.e.attach.to.col="CC cases", lab.c.attach.to.col="CC controls", sortvar=add_logOR, digits.pval=2, test.overall.random=TRUE)
dev.off()
pdf(file="NAFLD_Dx_paed_dom.pdf",width=10,height=8)
NAFLD_Dx_paed_dom_forest <- forest(NAFLD_Dx_paed_dom, comb.fixed=FALSE, col.random="red", col.diamond="red", xlab="Odds of NAFLD",
digits.se=2, text.random = "Dominant model - overall effect", leftcols = c("studlab", "TT+CT cases", "CC cases", "TT+CT controls", "CC controls"), leftlabs =
c("Study", "TT+CT", "CC", "TT+CT", "CC"), lab.e = "NAFLD", lab.c = "No NAFLD", digits.addcols.left=0, just.studlab="left", just.addcols.left="right",
lab.e.attach.to.col="CC cases", lab.c.attach.to.col="CC controls", sortvar=dom_logOR, digits.pval=2, test.overall.random=TRUE)
dev.off()
```

**Presence of severe steatosis in adults

```
Steat_adult <- read_excel("Steat_adult.xlsx")
Steat_adult_add <- metagen(add_logOR, add_seOR, studlab = Author, method.tau = "DL", sm = "OR", data = Steat_adult)
Steat_adult_add_ethnic <- update(Steat_adult_add, byvar = Ethnicity, bylab = "Ethnicity")
Steat_adult_rec <- metagen(rec_logOR, rec_seOR, studlab = Author, method.tau = "DL", sm = "OR", data = Steat_adult)
Steat_adult_rec_ethnic <- update(Steat_adult_rec, byvar = Ethnicity, bylab = "Ethnicity")
Steat_adult_dom <- metagen(dom_logOR, dom_seOR, studlab = Author, method.tau = "DL", sm = "OR", data = Steat_adult)
Steat_adult_dom_ethnic <- update(Steat_adult_dom, byvar = Ethnicity, bylab = "Ethnicity")
sink("Steat_adult_add_ethnic.txt")
print(Steat_adult_add_ethnic)
sink()
sink("Steat_adult_rec_ethnic.txt")
print(Steat_adult_rec_ethnic)
sink()
sink("Steat_adult_dom_ethnic.txt")
print(Steat_adult_dom_ethnic)
sink()

pdf(file="Steat_adult_rec_ethnic.pdf",width=10,height=8)
Steat_adult_rec_ethnic_forest <- forest(Steat_adult_rec_ethnic, comb.fixed=FALSE, col.random="red", col.diamond="red", xlab="Odds of severe steatosis",
digits.se=2, text.random = "Recessive model - overall effect", leftcols = c("studlab", "TT cases", "CT+CC cases", "TT controls", "CT+CC controls"), leftlabs =
c("Study", "TT", "CT+CC", "TT", "CT+CC"), lab.e = "S3", lab.c = "S1-2", digits.addcols.left=0, just.studlab="left", just.addcols.left="right",
lab.e.attach.to.col="CT+CC cases", lab.c.attach.to.col="CT+CC controls", sortvar=rec_logOR, digits.pval=3, test.overall.random=TRUE)
dev.off()
```

```
pdf(file="Steat_adult_add_ethnic.pdf",width=10,height=8)
Steat_adult_add_ethnic_forest <- forest(Steat_adult_add_ethnic, comb.fixed=FALSE, col.random="red", col.diamond="red", xlab="Odds of severe steatosis", digits.se=2, text.random = "Additive model - overall effect", leftcols = c("studlab", "TT cases", "CT cases", "CC cases", "TT controls", "CT controls", "CC controls"), leftlabs = c("Study", "TT", "CT", "CC", "TT", "CT", "CC"), lab.e = "S3", lab.c = "S1-2", digits.addcols.left=0, just.studlab="left", just.addcols.left="right", lab.e.attach.to.col="CC cases", lab.c.attach.to.col="CC controls", sortvar=add_logOR, digits.pval=2, test.overall.random=TRUE)
dev.off()
pdf(file="Steat_adult_dom_ethnic.pdf",width=10,height=8)
Steat_adult_dom_ethnic_forest <- forest(Steat_adult_dom_ethnic, comb.fixed=FALSE, col.random="red", col.diamond="red", xlab="Odds of severe steatosis", digits.se=2, text.random = "Dominant model - overall effect", leftcols = c("studlab", "TT+CT cases", "CC cases", "TT+CT controls", "CC controls"), leftlabs = c("Study", "TT+CT", "CC", "TT+CT", "CC"), lab.e = "S3", lab.c = "S1-2", digits.addcols.left=0, just.studlab="left", just.addcols.left="right", lab.e.attach.to.col="CC cases", lab.c.attach.to.col="CC controls", sortvar=dom_logOR, digits.pval=3, test.overall.random=TRUE)
dev.off()
```

**Presence of severe steatosis in children

```
Steat_paed <- read_excel("Steat_paed.xlsx")
Steat_paed_add <- metagen(add_logOR, add_seOR, studlab = Author, method.tau = "DL", sm = "OR", data = Steat_paed)
Steat_paed_rec <- metagen(rec_logOR, rec_seOR, studlab = Author, method.tau = "DL", sm = "OR", data = Steat_paed)
Steat_paed_dom <- metagen(dom_logOR, dom_seOR, studlab = Author, method.tau = "DL", sm = "OR", data = Steat_paed)
sink("Steat_paed_add.txt")
print(Steat_paed_add)
sink()
sink("Steat_paed_dom.txt")
print(Steat_paed_dom)
sink()
sink("Steat_paed_rec.txt")
print(Steat_paed_rec)
sink()

pdf(file="Steat_paed_rec.pdf",width=10,height=8)
Steat_paed_rec_forest <- forest(Steat_paed_rec, comb.fixed=FALSE, col.random="red", col.diamond="red", xlab="Odds of severe steatosis", digits.se=2, text.random = "Recessive model - overall effect", leftcols = c("studlab", "TT cases", "CT+CC cases", "TT controls", "CT+CC controls"), leftlabs = c("Study", "TT", "CT+CC", "TT", "CT+CC"), lab.e = "S3", lab.c = "S1-2", digits.addcols.left=0, just.studlab="left", just.addcols.left="right", lab.e.attach.to.col="CT+CC cases", lab.c.attach.to.col="CT+CC controls", sortvar=rec_logOR, digits.pval=2, test.overall.random=TRUE)
dev.off()
pdf(file="Steat_paed_add.pdf",width=10,height=8)
```

```
Steat_paed_add_forest <- forest(Steat_paed_add, comb.fixed=FALSE, col.random="red", col.diamond="red", xlab="Odds of severe steatosis", digits.se=2,
text.random = "Additive model - overall effect", leftcols = c("studlab", "TT cases", "CT cases", "CC cases", "TT controls", "CT controls", "CC controls"), leftlabs
= c("Study", "TT", "CT", "CC", "TT", "CT", "CC"), lab.e = "S3", lab.c = "S1-2", digits.addcols.left=0, just.studlab="left", just.addcols.left="right",
lab.e.attach.to.col="CC cases", lab.c.attach.to.col="CC controls", sortvar=add_logOR, digits.pval=2, test.overall.random=TRUE)
dev.off()
pdf(file="Steat_paed_dom.pdf",width=10,height=8)
Steat_paed_dom_forest <- forest(Steat_paed_dom, comb.fixed=FALSE, col.random="red", col.diamond="red", xlab="Odds of severe steatosis", digits.se=2,
text.random = "Dominant model - overall effect", leftcols = c("studlab", "TT+CT cases", "CC cases", "TT+CT controls", "CC controls"), leftlabs = c("Study",
"TT+CT", "CC", "TT+CT", "CC"), lab.e = "S3", lab.c = "S1-2", digits.addcols.left=0, just.studlab="left", just.addcols.left="right", lab.e.attach.to.col="CC cases",
lab.c.attach.to.col="CC controls", sortvar=dom_logOR, digits.pval=2, test.overall.random=TRUE)
dev.off()
```

**Presence of NASH in adults

```
NASH_adult <- read_excel("NASH_adult.xlsx")
NASH_adult_add <- metagen(add_logOR, add_seOR, studlab = Author, method.tau = "DL", sm = "OR", data = NASH_adult)
NASH_adult_add_ethnic <- update(NASH_adult_add, byvar = Ethnicity, bylab = "Ethnicity")
NASH_adult_rec <- metagen(rec_logOR, rec_seOR, studlab = Author, method.tau = "DL", sm = "OR", data = NASH_adult)
NASH_adult_rec_ethnic <- update(NASH_adult_rec, byvar = Ethnicity, bylab = "Ethnicity")
NASH_adult_dom <- metagen(dom_logOR, dom_seOR, studlab = Author, method.tau = "DL", sm = "OR", data = NASH_adult)
NASH_adult_dom_ethnic <- update(NASH_adult_dom, byvar = Ethnicity, bylab = "Ethnicity")
sink("NASH_adult_add_ethnic.txt")
print(NASH_adult_add_ethnic)
sink()
sink("NASH_adult_rec_ethnic.txt")
print(NASH_adult_rec_ethnic)
sink()
sink("NASH_adult_dom_ethnic.txt")
print(NASH_adult_dom_ethnic)
sink()

pdf(file="NASH_adult_rec_ethnic.pdf",width=10,height=8)
NASH_adult_rec_ethnic_forest <- forest(NASH_adult_rec_ethnic, comb.fixed=FALSE, col.random="red", col.diamond="red", xlab="Odds of NASH",
digits.se=2, text.random = "Recessive model - overall effect", leftcols = c("studlab", "TT cases", "CT+CC cases", "TT controls", "CT+CC controls"), leftlabs =
c("Study", "TT", "CT+CC", "TT", "CT+CC"), lab.e = "NASH", lab.c = "NAFL", digits.addcols.left=0, just.studlab="left", just.addcols.left="right",
lab.e.attach.to.col="CT+CC cases", lab.c.attach.to.col="CT+CC controls", sortvar=rec_logOR, digits.pval=3, test.overall.random=TRUE)
dev.off()
```

```
pdf(file="NASH_adult_add_ethnic.pdf",width=10,height=8)
NASH_adult_add_ethnic_forest <- forest(NASH_adult_add_ethnic, comb.fixed=FALSE, col.random="red", col.diamond="red", xlab="Odds of NASH",
digits.se=2, text.random = "Additive model - overall effect", leftcols = c("studlab", "TT cases", "CT cases", "CC cases", "TT controls", "CT controls", "CC
controls"), leftlabs = c("Study", "TT", "CT", "CC", "TT", "CT", "CC"), lab.e = "NASH", lab.c = "NAFL", digits.addcols.left=0, just.studlab="left",
just.addcols.left="right", lab.e.attach.to.col="CC cases", lab.c.attach.to.col="CC controls", sortvar=add_logOR, digits.pval=2, test.overall.random=TRUE)
dev.off()
pdf(file="NASH_adult_dom_ethnic.pdf",width=10,height=8)
NASH_adult_dom_ethnic_forest <- forest(NASH_adult_dom_ethnic, comb.fixed=FALSE, col.random="red", col.diamond="red", xlab="Odds of NASH",
digits.se=2, text.random = "Dominant model - overall effect", leftcols = c("studlab", "TT+CT cases", "CC cases", "TT+CT controls", "CC controls"), leftlabs =
c("Study", "TT+CT", "CC", "TT+CT", "CC"), lab.e = "NASH", lab.c = "NAFL", digits.addcols.left=0, just.studlab="left", just.addcols.left="right",
lab.e.attach.to.col="CC cases", lab.c.attach.to.col="CC controls", sortvar=dom_logOR, digits.pval=2, test.overall.random=TRUE)
dev.off()
```

**Presence of NASH in children

```
NASH_paed <- read_excel("NASH_paed.xlsx")
NASH_paed_add <- metagen(add_logOR, add_seOR, studlab = Author, method.tau = "DL", sm = "OR", data = NASH_paed)
NASH_paed_rec <- metagen(rec_logOR, rec_seOR, studlab = Author, method.tau = "DL", sm = "OR", data = NASH_paed)
NASH_paed_dom <- metagen(dom_logOR, dom_seOR, studlab = Author, method.tau = "DL", sm = "OR", data = NASH_paed)
sink("NASH_paed_add.txt")
print(NASH_paed_add)
sink()
sink("NASH_paed_dom.txt")
print(NASH_paed_dom)
sink()
sink("NASH_paed_rec.txt")
print(NASH_paed_rec)
sink()

pdf(file="NASH_paed_rec.pdf",width=10,height=8)
NASH_paed_rec_forest <- forest(NASH_paed_rec, comb.fixed=FALSE, col.random="red", col.diamond="red", xlab="Odds of NASH", digits.se=2, text.random
= "Recessive model - overall effect", leftcols = c("studlab", "TT cases", "CT+CC cases", "TT controls", "CT+CC controls"), leftlabs = c("Study", "TT", "CT+CC",
"TT", "CT+CC"), lab.e = "NASH", lab.c = "NAFL", digits.addcols.left=0, just.studlab="left", just.addcols.left="right", lab.e.attach.to.col="CT+CC cases",
lab.c.attach.to.col="CT+CC controls", sortvar=rec_logOR, digits.pval=2, test.overall.random=TRUE)
dev.off()
pdf(file="NASH_paed_add.pdf",width=10,height=8)
```

```
NASH_paed_add_forest <- forest(NASH_paed_add, comb.fixed=FALSE, col.random="red", col.diamond="red", xlab="Odds of NASH", digits.se=2,
text.random = "Additive model - overall effect", leftcols = c("studlab", "TT cases", "CT cases", "CC cases", "TT controls", "CT controls", "CC controls"), leftlabs
= c("Study", "TT", "CT", "CC", "TT", "CT", "CC"), lab.e = "NASH", lab.c = "NAFL", digits.addcols.left=0, just.studlab="left", just.addcols.left="right",
lab.e.attach.to.col="CC cases", lab.c.attach.to.col="CC controls", sortvar=add_logOR, digits.pval=2, test.overall.random=TRUE)
dev.off()
pdf(file="NASH_paed_dom.pdf",width=10,height=8)
NASH_paed_dom_forest <- forest(NASH_paed_dom, comb.fixed=FALSE, col.random="red", col.diamond="red", xlab="Odds of NASH", digits.se=2,
text.random = "Dominant model - overall effect", leftcols = c("studlab", "TT+CT cases", "CC cases", "TT+CT controls", "CC controls"), leftlabs = c("Study",
"TT+CT", "CC", "TT+CT", "CC"), lab.e = "NASH", lab.c = "NAFL", digits.addcols.left=0, just.studlab="left", just.addcols.left="right", lab.e.attach.to.col="CC
cases", lab.c.attach.to.col="CC controls", sortvar=dom_logOR, digits.pval=2, test.overall.random=TRUE)
dev.off()
```

**Presence of any fibrosis in adults

```
AnyFib_adult <- read_excel("AnyFib_adult.xlsx")
AnyFib_adult_add <- metagen(add_logOR, add_seOR, studlab = Author, method.tau = "DL", sm = "OR", data = AnyFib_adult)
AnyFib_adult_add_ethnic <- update(AnyFib_adult_add, byvar = Ethnicity, bylab = "Ethnicity")
AnyFib_adult_rec <- metagen(rec_logOR, rec_seOR, studlab = Author, method.tau = "DL", sm = "OR", data = AnyFib_adult)
AnyFib_adult_rec_ethnic <- update(AnyFib_adult_rec, byvar = Ethnicity, bylab = "Ethnicity")
AnyFib_adult_dom <- metagen(dom_logOR, dom_seOR, studlab = Author, method.tau = "DL", sm = "OR", data = AnyFib_adult)
AnyFib_adult_dom_ethnic <- update(AnyFib_adult_dom, byvar = Ethnicity, bylab = "Ethnicity")
sink("AnyFib_adult_add_ethnic.txt")
print(AnyFib_adult_add_ethnic)
sink()
sink("AnyFib_adult_rec_ethnic.txt")
print(AnyFib_adult_rec_ethnic)
sink()
sink("AnyFib_adult_dom_ethnic.txt")
print(AnyFib_adult_dom_ethnic)
sink()

pdf(file="AnyFib_adult_rec_ethnic.pdf",width=10,height=8)
AnyFib_adult_rec_ethnic_forest <- forest(AnyFib_adult_rec_ethnic, comb.fixed=FALSE, col.random="red", col.diamond="red", xlab="Odds of fibrosis",
digits.se=2, text.random = "Recessive model - overall effect", leftcols = c("studlab", "TT cases", "CT+CC cases", "TT controls", "CT+CC controls"), leftlabs =
c("Study", "TT", "CT+CC", "TT", "CT+CC"), lab.e = "F1-4", lab.c = "F0", digits.addcols.left=0, just.studlab="left", just.addcols.left="right",
lab.e.attach.to.col="CT+CC cases", lab.c.attach.to.col="CT+CC controls", sortvar=rec_logOR, digits.pval=3, test.overall.random=TRUE)
```

```
dev.off()
pdf(file="AnyFib_adult_add_ethnic.pdf",width=10,height=8)
AnyFib_adult_add_ethnic_forest <- forest(AnyFib_adult_add_ethnic, comb.fixed=FALSE, col.random="red", col.diamond="red", xlab="Odds of fibrosis",
digits.se=2, text.random = "Additive model - overall effect", leftcols = c("studlab", "TT cases", "CT cases", "CC cases", "TT controls", "CT controls", "CC
controls"), leftlabs = c("Study", "TT", "CT", "CC", "TT", "CT", "CC"), lab.e = "F1-4", lab.c = "F0", digits.addcols.left=0, just.studlab="left",
just.addcols.left="right", lab.e.attach.to.col="CC cases", lab.c.attach.to.col="CC controls", sortvar=add_logOR, digits.pval=3, test.overall.random=TRUE)
dev.off()
pdf(file="AnyFib_adult_dom_ethnic.pdf",width=10,height=8)
AnyFib_adult_dom_ethnic_forest <- forest(AnyFib_adult_dom_ethnic, comb.fixed=FALSE, col.random="red", col.diamond="red", xlab="Odds of fibrosis",
digits.se=2, text.random = "Dominant model - overall effect", leftcols = c("studlab", "TT+CT cases", "CC cases", "TT+CT controls", "CC controls"), leftlabs =
c("Study", "TT+CT", "CC", "TT+CT", "CC"), lab.e = "F1-4", lab.c = "F0", digits.addcols.left=0, just.studlab="left", just.addcols.left="right",
lab.e.attach.to.col="CC cases", lab.c.attach.to.col="CC controls", sortvar=dom_logOR, digits.pval=3, test.overall.random=TRUE)
dev.off()


**Presence of any fibrosis in children

AnyFib_paed <- read_excel("AnyFib_paed.xlsx")
AnyFib_paed_add <- metagen(add_logOR, add_seOR, studlab = Author, method.tau = "DL", sm = "OR", data = AnyFib_paed)
AnyFib_paed_rec <- metagen(rec_logOR, rec_seOR, studlab = Author, method.tau = "DL", sm = "OR", data = AnyFib_paed)
AnyFib_paed_dom <- metagen(dom_logOR, dom_seOR, studlab = Author, method.tau = "DL", sm = "OR", data = AnyFib_paed)
sink("AnyFib_paed_add.txt")
print(AnyFib_paed_add)
sink()
sink("AnyFib_paed_dom.txt")
print(AnyFib_paed_dom)
sink()
sink("AnyFib_paed_rec.txt")
print(AnyFib_paed_rec)
sink()

pdf(file="AnyFib_paed_rec.pdf",width=10,height=8)
AnyFib_paed_rec_forest <- forest(AnyFib_paed_rec, comb.fixed=FALSE, col.random="red", col.diamond="red", xlab="Odds of fibrosis", digits.se=2,
text.random = "Recessive model - overall effect", leftcols = c("studlab", "TT cases", "CT+CC cases", "TT controls", "CT+CC controls"), leftlabs = c("Study",
"TT", "CT+CC", "TT", "CT+CC"), lab.e = "F1-4", lab.c = "F0", digits.addcols.left=0, just.studlab="left", just.addcols.left="right", lab.e.attach.to.col="CT+CC
cases", lab.c.attach.to.col="CT+CC controls", sortvar=rec_logOR, digits.pval=2, test.overall.random=TRUE)
dev.off()
pdf(file="AnyFib_paed_add.pdf",width=10,height=8)
```

```
AnyFib_paed_add_forest <- forest(AnyFib_paed_add, comb.fixed=FALSE, col.random="red", col.diamond="red", xlab="Odds of fibrosis", digits.se=2,
text.random = "Additive model - overall effect", leftcols = c("studlab", "TT cases", "CT cases", "CC cases", "TT controls", "CT controls", "CC controls"), leftlabs
= c("Study", "TT", "CT", "CC", "TT", "CT", "CC"), lab.e = "F1-4", lab.c = "F0", digits.addcols.left=0, just.studlab="left", just.addcols.left="right",
lab.e.attach.to.col="CC cases", lab.c.attach.to.col="CC controls", sortvar=add_logOR, digits.pval=2, test.overall.random=TRUE)
dev.off()
pdf(file="AnyFib_paed_dom.pdf",width=10,height=8)
AnyFib_paed_dom_forest <- forest(AnyFib_paed_dom, comb.fixed=FALSE, col.random="red", col.diamond="red", xlab="Odds of fibrosis", digits.se=2,
text.random = "Dominant model - overall effect", leftcols = c("studlab", "TT+CT cases", "CC cases", "TT+CT controls", "CC controls"), leftlabs = c("Study",
"TT+CT", "CC", "TT+CT", "CC"), lab.e = "F1-4", lab.c = "F0", digits.addcols.left=0, just.studlab="left", just.addcols.left="right", lab.e.attach.to.col="CC cases",
lab.c.attach.to.col="CC controls", sortvar=dom_logOR, digits.pval=2, test.overall.random=TRUE)
dev.off()
```

**Presence of advanced fibrosis in adults

```
FibAdv_adult <- read_excel("FibAdv_adult.xlsx")
FibAdv_adult_add <- metagen(add_logOR, add_seOR, studlab = Author, method.tau = "DL", sm = "OR", data = FibAdv_adult)
FibAdv_adult_add_ethnic <- update(FibAdv_adult_add, byvar = Ethnicity, bylab = "Ethnicity")
FibAdv_adult_rec <- metagen(rec_logOR, rec_seOR, studlab = Author, method.tau = "DL", sm = "OR", data = FibAdv_adult)
FibAdv_adult_rec_ethnic <- update(FibAdv_adult_rec, byvar = Ethnicity, bylab = "Ethnicity")
FibAdv_adult_dom <- metagen(dom_logOR, dom_seOR, studlab = Author, method.tau = "DL", sm = "OR", data = FibAdv_adult)
FibAdv_adult_dom_ethnic <- update(FibAdv_adult_dom, byvar = Ethnicity, bylab = "Ethnicity")
sink("FibAdv_adult_add_ethnic.txt")
print(FibAdv_adult_add_ethnic)
sink()
sink("FibAdv_adult_rec_ethnic.txt")
print(FibAdv_adult_rec_ethnic)
sink()
sink("FibAdv_adult_dom_ethnic.txt")
print(FibAdv_adult_dom_ethnic)
sink()

pdf(file="FibAdv_adult_rec_ethnic.pdf",width=10,height=8)
FibAdv_adult_rec_ethnic_forest <- forest(FibAdv_adult_rec_ethnic, comb.fixed=FALSE, col.random="red", col.diamond="red", xlab="Odds of advanced
fibrosis", digits.se=2, text.random = "Recessive model - overall effect", leftcols = c("studlab", "TT cases", "CT+CC cases", "TT controls", "CT+CC controls"),
```

```
leftlabs = c("Study", "TT", "CT+CC", "TT", "CT+CC"), lab.e = "F3-4", lab.c = "F0-2", digits.addcols.left=0, just.studlab="left", just.addcols.left="right",
lab.e.attach.to.col="CT+CC cases", lab.c.attach.to.col="CT+CC controls", sortvar=rec_logOR, digits.pval=3, test.overall.random=TRUE)
dev.off()
pdf(file="FibAdv_adult_add_ethnic.pdf",width=10,height=8)
FibAdv_adult_add_ethnic_forest <- forest(FibAdv_adult_add_ethnic, comb.fixed=FALSE, col.random="red", col.diamond="red", xlab="Odds of advanced
fibrosis", digits.se=2, text.random = "Additive model - overall effect", leftcols = c("studlab", "TT cases", "CT cases", "CC cases", "TT controls", "CT controls",
"CC controls"), leftlabs = c("Study", "TT", "CT", "CC", "TT", "CT", "CC"), lab.e = "F3-4", lab.c = "F0-2", digits.addcols.left=0, just.studlab="left",
just.addcols.left="right", lab.e.attach.to.col="CC cases", lab.c.attach.to.col="CC controls", sortvar=add_logOR, digits.pval=3, test.overall.random=TRUE)
dev.off()
pdf(file="FibAdv_adult_dom_ethnic.pdf",width=10,height=8)
FibAdv_adult_dom_ethnic_forest <- forest(FibAdv_adult_dom_ethnic, comb.fixed=FALSE, col.random="red", col.diamond="red", xlab="Odds of advanced
fibrosis", digits.se=2, text.random = "Dominant model - overall effect", leftcols = c("studlab", "TT+CT cases", "CC cases", "TT+CT controls", "CC controls"),
leftlabs = c("Study", "TT+CT", "CC", "TT+CT", "CC"), lab.e = "F3-4", lab.c = "F0-2", digits.addcols.left=0, just.studlab="left", just.addcols.left="right",
lab.e.attach.to.col="CC cases", lab.c.attach.to.col="CC controls", sortvar=dom_logOR, digits.pval=3, test.overall.random=TRUE)
dev.off()
```

**Presence of advanced fibrosis in children

```
FibAdv_paed <- read_excel("FibAdv_paed.xlsx")
FibAdv_paed_add <- metagen(add_logOR, add_seOR, studlab = Author, method.tau = "DL", sm = "OR", data = FibAdv_paed)
FibAdv_paed_rec <- metagen(rec_logOR, rec_seOR, studlab = Author, method.tau = "DL", sm = "OR", data = FibAdv_paed)
FibAdv_paed_dom <- metagen(dom_logOR, dom_seOR, studlab = Author, method.tau = "DL", sm = "OR", data = FibAdv_paed)
sink("FibAdv_paed_add.txt")
print(FibAdv_paed_add)
sink()
sink("FibAdv_paed_dom.txt")
print(FibAdv_paed_dom)
sink()
sink("FibAdv_paed_rec.txt")
print(FibAdv_paed_rec)
sink()

pdf(file="FibAdv_paed_rec.pdf",width=10,height=8)
FibAdv_paed_rec_forest <- forest(FibAdv_paed_rec, comb.fixed=FALSE, col.random="red", col.diamond="red", xlab="Odds of advanced fibrosis",
digits.se=2, text.random = "Recessive model - overall effect", leftcols = c("studlab", "TT cases", "CT+CC cases", "TT controls", "CT+CC controls"), leftlabs =
c("Study", "TT", "CT+CC", "TT", "CT+CC"), lab.e = "F3-4", lab.c = "F0-2", digits.addcols.left=0, just.studlab="left", just.addcols.left="right",
lab.e.attach.to.col="CT+CC cases", lab.c.attach.to.col="CT+CC controls", sortvar=rec_logOR, digits.pval=3, test.overall.random=TRUE)
```

```
dev.off()
pdf(file="FibAdv_paed_add.pdf",width=10,height=8)
FibAdv_paed_add_forest <- forest(FibAdv_paed_add, comb.fixed=FALSE, col.random="red", col.diamond="red", xlab="Odds of advanced fibrosis",
digits.se=2, text.random = "Additive model - overall effect", leftcols = c("studlab", "TT cases", "CT cases", "CC cases", "TT controls", "CT controls", "CC
controls"), leftlabs = c("Study", "TT", "CT", "CC", "TT", "CT", "CC"), lab.e = "F3-4", lab.c = "F0-2", digits.addcols.left=0, just.studlab="left",
just.addcols.left="right", lab.e.attach.to.col="CC cases", lab.c.attach.to.col="CC controls", sortvar=add_logOR, digits.pval=3, test.overall.random=TRUE)
dev.off()
pdf(file="FibAdv_paed_dom.pdf",width=10,height=8)
FibAdv_paed_dom_forest <- forest(FibAdv_paed_dom, comb.fixed=FALSE, col.random="red", col.diamond="red", xlab="Odds of advanced fibrosis",
digits.se=2, text.random = "Dominant model - overall effect", leftcols = c("studlab", "TT+CT cases", "CC cases", "TT+CT controls", "CC controls"), leftlabs =
c("Study", "TT+CT", "CC", "TT+CT", "CC"), lab.e = "F3-4", lab.c = "F0-2", digits.addcols.left=0, just.studlab="left", just.addcols.left="right",
lab.e.attach.to.col="CC cases", lab.c.attach.to.col="CC controls", sortvar=dom_logOR, digits.pval=3, test.overall.random=TRUE)
dev.off()


**Presence of HCC in adults

HCC_adult <- read_excel("HCC_adult.xlsx")
HCC_adult_add <- metagen(add_logOR, add_seOR, studlab = Author, method.tau = "DL", sm = "OR", data = HCC_adult)
HCC_adult_rec <- metagen(rec_logOR, rec_seOR, studlab = Author, method.tau = "DL", sm = "OR", data = HCC_adult)
HCC_adult_dom <- metagen(dom_logOR, dom_seOR, studlab = Author, method.tau = "DL", sm = "OR", data = HCC_adult)
sink("HCC_adult_add.txt")
print(NAFLD_Dx_adult_add)
sink()
sink("HCC_adult_rec.txt")
print(HCC_adult_rec)
sink()
sink("HCC_adult_dom.txt")
print(HCC_adult_dom)
sink()

pdf(file="HCC_adult_rec.pdf",width=10,height=8)
HCC_adult_rec_forest <- forest(HCC_adult_rec, comb.fixed=FALSE, col.random="red", col.diamond="red", xlab="Odds of NAFLD-HCC", digits.se=2,
text.random = "Recessive model - overall effect", leftcols = c("studlab", "TT cases", "CT+CC cases", "TT controls", "CT+CC controls"), leftlabs = c("Study",
"TT", "CT+CC", "TT", "CT+CC"), lab.e = "HCC", lab.c = "No HCC", digits.addcols.left=0, just.studlab="left", just.addcols.left="right", lab.e.attach.to.col="CT+CC
cases", lab.c.attach.to.col="CT+CC controls", sortvar=rec_logOR, digits.pval=3, test.overall.random=TRUE)
dev.off()
pdf(file="HCC_adult_add.pdf",width=10,height=8)
```

```
HCC_adult_add_forest <- forest(HCC_adult_add, comb.fixed=FALSE, col.random="red", col.diamond="red", xlab="Odds of NAFLD-HCC", digits.se=2,
text.random = "Additive model - overall effect", leftcols = c("studlab", "TT cases", "CT cases", "CC cases", "TT controls", "CT controls", "CC controls"), leftlabs
= c("Study", "TT", "CT", "CC", "TT", "CT", "CC"), lab.e = "HCC", lab.c = "No HCC", digits.addcols.left=0, just.studlab="left", just.addcols.left="right",
lab.e.attach.to.col="CC cases", lab.c.attach.to.col="CC controls", sortvar=add_logOR, digits.pval=3, test.overall.random=TRUE)
dev.off()
pdf(file="HCC_adult_dom.pdf",width=10,height=8)
HCC_adult_dom_forest <- forest(HCC_adult_dom, comb.fixed=FALSE, col.random="red", col.diamond="red", xlab="Odds of NAFLD-HCC", digits.se=2,
text.random = "Dominant model - overall effect", leftcols = c("studlab", "TT+CT cases", "CC cases", "TT+CT controls", "CC controls"), leftlabs = c("Study",
"TT+CT", "CC", "TT+CT", "CC"), lab.e = "HCC", lab.c = "No HCC", digits.addcols.left=0, just.studlab="left", just.addcols.left="right", lab.e.attach.to.col="CC
cases", lab.c.attach.to.col="CC controls", sortvar=dom_logOR, digits.pval=3, test.overall.random=TRUE)
dev.off()
```

**liver fat in adults

```
HFF_adult <- read_excel("HFF_adult_v2.xlsx")
HFF_adult_rma <- metagen(Beta, SE, data = HFF_adult, studlab = HFF_adult$Author, sm = "ZCOR", method.tau = "DL")
HFF_adult_rma_eth <- update(HFF_adult_rma, byvar = Ethnicity, bylab = "Ethnicity")
pdf(file="HFF_adult_rma_v2.pdf",width=10,height=6)
forest(HFF_adult_rma_eth, comb.fixed=FALSE, col.random="red", col.diamond="red", xlab="Beta (95% CI) per T-allele", digits.se=2, digits.pval=3,
scientific.pval=FALSE, sortvar=TE, test.overall.random=TRUE, overall=TRUE, digits=2, print.zval=TRUE, colgap.studlab="2.5cm", print.tau2=FALSE, rightlabs =
c("Beta", "95% CI", "Weight"), smlab="Hepatic fat on CT/MRI", leftcols = c("studlab", "num"), leftlabs = c("Study", "Total"), print.subgroup.labels = TRUE,
xlim=c(-0.2,0.2))
dev.off()
sink("HFF_adult_rma_eth_v2.txt")
HFF_adult_rma_eth
sink()
```

**liver fat using CAP/US in adults

```
CAP_adult <- read_excel("CAP_adult.xlsx")
CAP_adult_rma <- metagen(Beta, SE, data = CAP_adult, studlab = CAP_adult$Author, sm = "ZCOR", method.tau = "DL")
pdf(file="CAP_adult_v2.pdf",width=9,height=4)
forest(CAP_adult_rma, comb.fixed=FALSE, col.random="red", col.diamond="red", xlab="Beta (95% CI) per T-allele", digits.se=2, digits.pval=3,
scientific.pval=FALSE, sortvar=TE, test.overall.random=TRUE, overall=TRUE, digits=2, print.zval=TRUE, colgap.studlab="3cm", print.tau2=FALSE, rightlabs =
c("Beta", "95% CI", "Weight"), smlab="Steatosis score \n from CAP/US", leftcols = c("studlab", "num"), leftlabs = c("Study", "Total"), print.subgroup.labels =
TRUE, xlim=c(-0.1,0.1))
```

```
dev.off()
sink("CAP_adult_rma_v2.txt")
CAP_adult_rma
sink()
```

**liver fat in children

```
HFF_paed <- read_excel("HFF_paed.xlsx")
HFF_paed <- metagen(Beta, SE, data = HFF_paed, studlab = HFF_paed$Author, sm = "ZCOR", method.tau = "DL")
HFF_paed_ethnic_forest <- update(HFF_paed, byvar = Ethnicity, bylab = "Ethnicity")
pdf(file="HFF_paed_ethnic_v2.pdf",width=10,height=5)
forest(HFF_paed_ethnic_forest, comb.fixed=FALSE, col.random="red", col.diamond="red", xlab="Beta (95% CI) per T-allele", digits.se=2, digits.pval=3,
scientific.pval=FALSE, sortvar=TE, test.overall.random=TRUE, overall=TRUE, digits=2, print.zval=TRUE, colgap.studlab="2.5cm", print.tau2=FALSE, rightlabs =
c("Beta", "95% CI", "Weight"), smlab="Hepatic fat on CT/MRI", leftcols = c("studlab", "num"), leftlabs = c("Study", "Total"), print.subgroup.labels = TRUE,
xlim=c(-0.8,0.8))
dev.off()
sink("HFF_paed_ethnic_v2.txt")
HFF_paed_ethnic_forest
sink()
```

**bias analysis of NAFLD_Dx_adult

```
NAFLD_Dx_adult_rec_eggers <- eggers.test(x = NAFLD_Dx_adult_rec)
sink("NAFLD_Dx_adult_rec_eggers.txt")
print(NAFLD_Dx_adult_rec_eggers)
sink()

NAFLD_Dx_adult_rec_trimfill <- trimfill(NAFLD_Dx_adult_rec)
sink("NAFLD_Dx_adult_rec_trimfill.txt")
print(NAFLD_Dx_adult_rec_trimfill)
sink()

pdf(file="NAFLD_Dx_adult_rec_trimfill.pdf")
funnel(NAFLD_Dx_adult_rec_trimfill, xlab="Odds of NAFLD", contour = c(0.95,0.975,0.99), col.contour=c("darkblue","blue","lightblue")) + legend(0.01, 0.0,
c("p < 0.05", "p < 0.025", "p < 0.01"), bty = "n", fill=c("darkblue","blue","lightblue"))
dev.off()
```

```
pdf(file="NAFLD_Dx_adult_rec_baujat.pdf")
baujat(NAFLD_Dx_adult_rec)
dev.off()
```

###################

**gwas summary stats

*ALT

```
alt_GWAS_sum <- read_excel("alt_GWAS_sum.xlsx")
alt_gwas <- metagen(Beta, SE, data = alt_GWAS_sum, studlab = alt_GWAS_sum$Study, sm = "ZCOR", method.tau = "DL")
alt_gwas_ethnic <- update(alt_gwas, byvar = Ethnicity, bylab = "Ethnicity")
pdf(file="alt_gwas_ethnic_v2.pdf",width=10,height=6)
forest(alt_gwas_ethnic, comb.fixed=FALSE, col.random="red", col.diamond="red", xlab="Beta (95% CI) per T-allele", digits.se=2, digits.pval=3,
scientific.pval=FALSE, sortvar=TE, test.overall.random=TRUE, test.overall.fixed=FALSE, overall=TRUE, digits=4, print.zval=TRUE, colgap.studlab="3cm",
print.tau2=FALSE, rightlabs = c("Beta", "95% CI", "Weight"), smlab="Alanine \n aminotransferase", leftcols = c("studlab", "num"), leftlabs = c("Study",
"Total"), print.subgroup.labels = TRUE, xlim=c(-0.05,0.05))
dev.off()
sink("alt_gwas_ethnic_v2.txt")
print(alt_gwas_ethnic)
sink()
```

*Total cholesterol

```
tchol_GWAS_sum <- read_excel("tchol_GWAS_sum.xlsx")
tchol_gwas <- metagen(Beta, SE, data = tchol_GWAS_sum, studlab = tchol_GWAS_sum$Study, sm = "ZCOR", method.tau = "DL")
tchol_gwas_ethnic <- update(tchol_gwas, byvar = Ethnicity, bylab = "Ethnicity")
pdf(file="tchol_gwas_ethnic_v2.pdf",width=10,height=6)
```

```
forest(tchol_gwas_ethnic, comb.fixed=FALSE, col.random="red", col.diamond="red", xlab="Beta (95% CI) per T-allele", digits.se=2, digits.pval=3,
scientific.pval=FALSE, sortvar=TE, test.overall.random=TRUE, test.overall.fixed=FALSE, overall=TRUE, digits=4, print.zval=TRUE, colgap.studlab="3cm",
print.tau2=FALSE, rightlabs = c("Beta", "95% CI", "Weight"), smlab="Total \n cholesterol", leftcols = c("studlab", "num"), leftlabs = c("Study", "Total"),
print.subgroup.labels = TRUE, xlim=c(-0.05,0.05))
dev.off()
sink("tchol_gwas_ethnic_v2.txt")
print(tchol_gwas_ethnic)
sink()
```

*HDL

```
hdl_GWAS_sum <- read_excel("hdl_GWAS_sum.xlsx")
hdl_gwas <- metagen(Beta, SE, data = hdl_GWAS_sum, studlab = hdl_GWAS_sum$Study, sm = "ZCOR", method.tau = "DL")
hdl_gwas_ethnic <- update(hdl_gwas, byvar = Ethnicity, bylab = "Ethnicity")
pdf(file="hdl_gwas_ethnic_v2.pdf",width=10,height=6)
forest(hdl_gwas_ethnic, comb.fixed=FALSE, col.random="red", col.diamond="red", xlab="Beta (95% CI) per T-allele", digits.se=2, digits.pval=3,
scientific.pval=FALSE, sortvar=TE, test.overall.random=TRUE, test.overall.fixed=FALSE, overall=TRUE, digits=4, print.zval=TRUE, colgap.studlab="3cm",
print.tau2=FALSE, rightlabs = c("Beta", "95% CI", "Weight"), smlab="HDL", leftcols = c("studlab", "num"), leftlabs = c("Study", "Total"), print.subgroup.labels
= TRUE, xlim=c(-0.1,0.1))
dev.off()
sink("hdl_gwas_ethnic_v2.txt")
print(hdl_gwas_ethnic)
sink()
```

*LDL

```
ldl_GWAS_sum <- read_excel("ldl_GWAS_sum.xlsx")
ldl_gwas <- metagen(Beta, SE, data = ldl_GWAS_sum, studlab = ldl_GWAS_sum$Study, sm = "ZCOR", method.tau = "DL")
ldl_gwas_ethnic <- update(ldl_gwas, byvar = Ethnicity, bylab = "Ethnicity")
pdf(file="ldl_gwas_ethnic_v2.pdf",width=10,height=6)
forest(ldl_gwas_ethnic, comb.fixed=FALSE, col.random="red", col.diamond="red", xlab="Beta (95% CI) per T-allele", digits.se=2, digits.pval=3,
scientific.pval=FALSE, sortvar=TE, test.overall.random=TRUE, test.overall.fixed=FALSE, overall=TRUE, digits=4, print.zval=TRUE, colgap.studlab="3cm",
print.tau2=FALSE, rightlabs = c("Beta", "95% CI", "Weight"), smlab="LDL", leftcols = c("studlab", "num"), leftlabs = c("Study", "Total"), print.subgroup.labels
= TRUE, xlim=c(-0.05,0.05))
dev.off()
sink("ldl_gwas_ethnic_v2.txt")
```

```
print(ldl_gwas_ethnic)
sink()
```

*Triglycerides

```
trig_GWAS_sum <- read_excel("trig_GWAS_sum.xlsx")
trig_gwas <- metagen(Beta, SE, data = trig_GWAS_sum, studlab = trig_GWAS_sum$Study, sm = "ZCOR", method.tau = "DL")
trig_gwas_ethnic <- update(trig_gwas, byvar = Ethnicity, bylab = "Ethnicity")
pdf(file="trig_gwas_ethnic_v2.pdf",width=10,height=6)
forest(trig_gwas_ethnic, comb.fixed=FALSE, col.random="red", col.diamond="red", xlab="Beta (95% CI) per T-allele", digits.se=2, digits.pval=2,
scientific.pval=TRUE, sortvar=TE, test.overall.random=TRUE, test.overall.fixed=FALSE, overall=TRUE, digits=4, print.zval=TRUE, colgap.studlab="2cm",
print.tau2=FALSE, rightlabs = c("Beta", "95% CI", "Weight"), smlab="Triglycerides", leftcols = c("studlab", "num"), leftlabs = c("Study", "Total"),
print.subgroup.labels = TRUE, xlim=c(-0.05,0.05))
dev.off()
sink("trig_gwas_ethnic_v2.txt")
print(trig_gwas_ethnic)
sink()
```

*Insulin

```
insul_GWAS_sum <- read_excel("insul_GWAS_sum.xlsx")
insul_gwas <- metagen(Beta, SE, data = insul_GWAS_sum, studlab = insul_GWAS_sum$Study, sm = "ZCOR", method.tau = "DL")
pdf(file="insul_gwas_v2.pdf",width=10,height=6)
forest(insul_gwas, comb.fixed=FALSE, col.random="red", col.diamond="red", xlab="Beta (95% CI) per T-allele", digits.se=2, digits.pval=3,
scientific.pval=FALSE, sortvar=TE, test.overall.random=TRUE, test.overall.fixed=FALSE, overall=TRUE, digits=4, print.zval=TRUE, colgap.studlab="2cm",
print.tau2=FALSE, rightlabs = c("Beta", "95% CI", "Weight"), smlab="Insulin", leftcols = c("studlab", "num"), leftlabs = c("Study", "Total"),
print.subgroup.labels = TRUE, xlim=c(-0.1,0.1))
dev.off()
sink("insul_gwas_v2.txt")
print(insul_gwas)
sink()
```

***mean difference meta-an for biochemistry

**ALT: adults then paeds

```
ALT_adult <- read_excel("ALT_adult.xlsx")
ALT_adult <- metacont(ALT_TT_num, ALT_TT_mean, ALT_TT_SD, ALT_CC_num, ALT_CC_mean, ALT_CC_SD, data = ALT_adult, studlab = paste(Paper),
comb.fixed = FALSE, comb.random = TRUE, method.tau = "DL", hakn = TRUE, prediction = FALSE, sm = "MD")
ALT_adult_ethnic <- update(ALT_adult, byvar = Ethnicity, bylab = "Ethnicity")
sink("ALT_adult_ethnic.txt")
print(ALT_adult_ethnic)
sink()

pdf(file="ALT_adult_ethnic.pdf",width=12,height=7)
ALT_adult_ethnic_forest <- forest(ALT_adult_ethnic, comb.fixed=FALSE, col.random="red", col.diamond="red", xlab="Mean difference in ALT (IU/L)",
digits.se=1, digits.pval=2, scientific.pval=FALSE, sortvar=MD, test.overall.random=TRUE, overall=TRUE, digits=1, print.zval=TRUE, colgap.studlab="1cm",
print.tau2=FALSE, lab.e = "rs641738-TT", lab.c = "rs641738-CC", prediction = FALSE)
dev.off()

ALT_paed <- read_excel("ALT_paed.xlsx")
ALT_paed <- metacont(ALT_TT_num, ALT_TT_mean, ALT_TT_SD, ALT_CC_num, ALT_CC_mean, ALT_CC_SD, data = ALT_paed, studlab = paste(Paper),
comb.fixed = FALSE, comb.random = TRUE, method.tau = "DL", hakn = TRUE, prediction = FALSE, sm = "MD")
ALT_paed_ethnic <- update(ALT_paed, byvar = Ethnicity, bylab = "Ethnicity")
sink("ALT_paed_ethnic.txt")
print(ALT_paed_ethnic)
sink()

pdf(file="ALT_paed_ethnic.pdf",width=12,height=5)
ALT_paed_ethnic_forest <- forest(ALT_paed_ethnic, comb.fixed=FALSE, col.random="red", col.diamond="red", xlab="Mean difference in ALT (IU/L)",
digits.se=1, digits.pval=2, scientific.pval=FALSE, sortvar=TE, test.overall.random=TRUE, overall=TRUE, digits=1, print.zval=TRUE, colgap.studlab="1cm",
print.tau2=FALSE, lab.e = "rs641738-TT", lab.c = "rs641738-CC", prediction = FALSE)
dev.off()


**Chol: adults then paeds

Chol_adult <- read_excel("Chol_adult.xlsx")
Chol_adult <- metacont(Chol_TT_num, Chol_TT_mean, Chol_TT_SD, Chol_CC_num, Chol_CC_mean, Chol_CC_SD, data = Chol_adult, studlab = paste(Paper),
comb.fixed = FALSE, comb.random = TRUE, method.tau = "DL", hakn = TRUE, prediction = FALSE, sm = "MD")
Chol_adult_ethnic <- update(Chol_adult, byvar = Ethnicity, bylab = "Ethnicity")
sink("Chol_adult_ethnic.txt")
print(Chol_adult_ethnic)
```

```
sink()

pdf(file="Chol_adult_ethnic.pdf",width=12,height=7)
Chol_adult_ethnic_forest <- forest(Chol_adult_ethnic, comb.fixed=FALSE, col.random="red", col.diamond="red", xlab="Mean difference in total cholesterol (mmol/L)", digits.se=1, digits.pval=2, scientific.pval=FALSE, sortvar=TE, test.overall.random=TRUE, overall=TRUE, digits=1, print.zval=TRUE, colgap.studlab="1cm", print.tau2=FALSE, lab.e = "rs641738-TT", lab.c = "rs641738-CC", prediction = FALSE)
dev.off()

Chol_paed <- read_excel("Chol_paed.xlsx")
Chol_paed <- metacont(Chol_TT_num, Chol_TT_mean, Chol_TT_SD, Chol_CC_num, Chol_CC_mean, Chol_CC_SD, data = Chol_paed, studlab = paste(Paper), comb.fixed = FALSE, comb.random = TRUE, method.tau = "DL", hakn = TRUE, prediction = FALSE, sm = "MD")
Chol_paed_ethnic <- update(Chol_paed, byvar = Ethnicity, bylab = "Ethnicity")
sink("Chol_paed_ethnic.txt")
print(Chol_paed_ethnic)
sink()

pdf(file="Chol_paed_ethnic.pdf",width=12,height=5)
Chol_paed_ethnic_forest <- forest(Chol_paed_ethnic, comb.fixed=FALSE, col.random="red", col.diamond="red", xlab="Mean difference in total cholesterol (mmol/L)", digits.se=1, digits.pval=2, scientific.pval=FALSE, sortvar=TE, test.overall.random=TRUE, overall=TRUE, digits=1, print.zval=TRUE, colgap.studlab="1cm", print.tau2=FALSE, lab.e = "rs641738-TT", lab.c = "rs641738-CC", prediction = FALSE)
dev.off()


**HDL: adults then paeds

HDL_adult <- read_excel("HDL_adult.xlsx")
HDL_adult <- metacont(HDL_TT_num, HDL_TT_mean, HDL_TT_SD, HDL_CC_num, HDL_CC_mean, HDL_CC_SD, data = HDL_adult, studlab = paste(Paper), comb.fixed = FALSE, comb.random = TRUE, method.tau = "DL", hakn = TRUE, prediction = FALSE, sm = "MD")
HDL_adult_ethnic <- update(HDL_adult, byvar = Ethnicity, bylab = "Ethnicity")
sink("HDL_adult_ethnic.txt")
print(HDL_adult_ethnic)
sink()

pdf(file="HDL_adult_ethnic.pdf",width=12,height=7)
HDL_adult_ethnic_forest <- forest(HDL_adult_ethnic, comb.fixed=FALSE, col.random="red", col.diamond="red", xlab="Mean difference in HDL (mmol/L)", digits.se=1, digits.pval=2, scientific.pval=FALSE, sortvar=TE, test.overall.random=TRUE, overall=TRUE, digits=2, print.zval=TRUE, colgap.studlab="1cm", print.tau2=FALSE, lab.e = "rs641738-TT", lab.c = "rs641738-CC", prediction = FALSE)
dev.off()
```

```
HDL_paed <- read_excel("HDL_paed.xlsx")
HDL_paed <- metacont(HDL_TT_num, HDL_TT_mean, HDL_TT_SD, HDL_CC_num, HDL_CC_mean, HDL_CC_SD, data = HDL_paed, studlab = paste(Paper),
comb.fixed = FALSE, comb.random = TRUE, method.tau = "DL", hakn = TRUE, prediction = FALSE, sm = "MD")
HDL_paed_ethnic <- update(HDL_paed, byvar = Ethnicity, bylab = "Ethnicity")
sink("HDL_paed_ethnic.txt")
print(HDL_paed_ethnic)
sink()

pdf(file="HDL_paed_ethnic.pdf",width=12,height=5)
HDL_paed_ethnic_forest <- forest(HDL_paed_ethnic, comb.fixed=FALSE, col.random="red", col.diamond="red", xlab="Mean difference in HDL (mmol/L)",
digits.se=1, digits.pval=2, scientific.pval=FALSE, sortvar=TE, test.overall.random=TRUE, overall=TRUE, digits=2, print.zval=TRUE, colgap.studlab="1cm",
print.tau2=FALSE, lab.e = "rs641738-TT", lab.c = "rs641738-CC", prediction = FALSE)
dev.off()


**Insulin: adults then paeds

Insul_adult <- read_excel("Insul_adult.xlsx")
Insul_adult <- metacont(Insul_TT_num, Insul_TT_mean, Insul_TT_SD, Insul_CC_num, Insul_CC_mean, Insul_CC_SD, data = Insul_adult, studlab =
paste(Paper), comb.fixed = FALSE, comb.random = TRUE, method.tau = "DL", hakn = TRUE, prediction = FALSE, sm = "MD")
Insul_adult_ethnic <- update(Insul_adult, byvar = Ethnicity, bylab = "Ethnicity")
sink("Insul_adult_ethnic.txt")
print(Insul_adult_ethnic)
sink()

pdf(file="Insul_adult_ethnic.pdf",width=12,height=7)
Insul_adult_ethnic_forest <- forest(Insul_adult_ethnic, comb.fixed=FALSE, col.random="red", col.diamond="red", xlab="Mean difference in fasting insulin
(pmol/L)", digits.se=1, digits.pval=2, scientific.pval=FALSE, sortvar=TE, test.overall.random=TRUE, overall=TRUE, digits=1, print.zval=TRUE,
colgap.studlab="1cm", print.tau2=FALSE, lab.e = "rs641738-TT", lab.c = "rs641738-CC", prediction = FALSE)
dev.off()

Insul_paed <- read_excel("Insul_paed.xlsx")
Insul_paed <- metacont(Insul_TT_num, Insul_TT_mean, Insul_TT_SD, Insul_CC_num, Insul_CC_mean, Insul_CC_SD, data = Insul_paed, studlab =
paste(Paper), comb.fixed = FALSE, comb.random = TRUE, method.tau = "DL", hakn = TRUE, prediction = FALSE, sm = "MD")
Insul_paed_ethnic <- update(Insul_paed, byvar = Ethnicity, bylab = "Ethnicity")
sink("Insul_paed_ethnic.txt")
print(Insul_paed_ethnic)
```

```
sink()

pdf(file="Insul_paed_ethnic.pdf",width=12,height=5)
Insul_paed_ethnic_forest <- forest(Insul_paed_ethnic, comb.fixed=FALSE, col.random="red", col.diamond="red", xlab="Mean difference in fasting insulin (pmol/L)", digits.se=1, digits.pval=2, scientific.pval=FALSE, sortvar=TE, test.overall.random=TRUE, overall=TRUE, digits=1, print.zval=TRUE, colgap.studlab="1cm", print.tau2=FALSE, lab.e = "rs641738-TT", lab.c = "rs641738-CC", prediction = FALSE)
dev.off()


**LDL: adults then paeds

LDL_adult <- read_excel("LDL_adult.xlsx")
LDL_adult <- metacont(LDL_TT_num, LDL_TT_mean, LDL_TT_SD, LDL_CC_num, LDL_CC_mean, LDL_CC_SD, data = LDL_adult, studlab = paste(Paper), comb.fixed = FALSE, comb.random = TRUE, method.tau = "DL", hakn = TRUE, prediction = FALSE, sm = "MD")
LDL_adult_ethnic <- update(LDL_adult, byvar = Ethnicity, bylab = "Ethnicity")
sink("LDL_adult_ethnic.txt")
print(LDL_adult_ethnic)
sink()

pdf(file="LDL_adult_ethnic.pdf",width=12,height=7)
LDL_adult_ethnic_forest <- forest(LDL_adult_ethnic, comb.fixed=FALSE, col.random="red", col.diamond="red", xlab="Mean difference in LDL (mmol/L)", digits.se=1, digits.pval=2, scientific.pval=FALSE, sortvar=TE, test.overall.random=TRUE, overall=TRUE, digits=1, print.zval=TRUE, colgap.studlab="1cm", print.tau2=FALSE, lab.e = "rs641738-TT", lab.c = "rs641738-CC", prediction = FALSE)
dev.off()

LDL_paed <- read_excel("LDL_paed.xlsx")
LDL_paed <- metacont(LDL_TT_num, LDL_TT_mean, LDL_TT_SD, LDL_CC_num, LDL_CC_mean, LDL_CC_SD, data = LDL_paed, studlab = paste(Paper), comb.fixed = FALSE, comb.random = TRUE, method.tau = "DL", hakn = TRUE, prediction = FALSE, sm = "MD")
LDL_paed_ethnic <- update(LDL_paed, byvar = Ethnicity, bylab = "Ethnicity")
sink("LDL_paed_ethnic.txt")
print(LDL_paed_ethnic)
sink()

pdf(file="LDL_paed_ethnic.pdf",width=12,height=5)
LDL_paed_ethnic_forest <- forest(LDL_paed_ethnic, comb.fixed=FALSE, col.random="red", col.diamond="red", xlab="Mean difference in LDL (mmol/L)", digits.se=1, digits.pval=2, scientific.pval=FALSE, sortvar=TE, test.overall.random=TRUE, overall=TRUE, digits=1, print.zval=TRUE, colgap.studlab="1cm", print.tau2=FALSE, lab.e = "rs641738-TT", lab.c = "rs641738-CC", prediction = FALSE)
dev.off()
```

**Trig: adults then paeds

```
TG_adult <- read_excel("TG_adult.xlsx")
TG_adult <- metacont(TG_TT_num, TG_TT_mean, TG_TT_SD, TG_CC_num, TG_CC_mean, TG_CC_SD, data = TG_adult, studlab = paste(Paper), comb.fixed =
FALSE, comb.random = TRUE, method.tau = "DL", hakn = TRUE, prediction = FALSE, sm = "MD")
TG_adult_ethnic <- update(TG_adult, byvar = Ethnicity, bylab = "Ethnicity")
sink("TG_adult_ethnic.txt")
print(TG_adult_ethnic)
sink()

pdf(file="TG_adult_ethnic.pdf",width=12,height=7)
TG_adult_ethnic_forest <- forest(TG_adult_ethnic, comb.fixed=FALSE, col.random="red", col.diamond="red", xlab="Mean difference in triglycerides
(mmol/L)", digits.se=1, digits.pval=2, scientific.pval=FALSE, sortvar=MD, test.overall.random=TRUE, overall=TRUE, digits=2, print.zval=TRUE,
colgap.studlab="1cm", print.tau2=FALSE, lab.e = "rs641738-TT", lab.c = "rs641738-CC", prediction = FALSE)
dev.off()

TG_paed <- read_excel("TG_paed.xlsx")
TG_paed <- metacont(TG_TT_num, TG_TT_mean, TG_TT_SD, TG_CC_num, TG_CC_mean, TG_CC_SD, data = TG_paed, studlab = paste(Paper), comb.fixed =
FALSE, comb.random = TRUE, method.tau = "DL", hakn = TRUE, prediction = FALSE, sm = "MD")
TG_paed_ethnic <- update(TG_paed, byvar = Ethnicity, bylab = "Ethnicity")
sink("TG_paed_ethnic.txt")
print(TG_paed_ethnic)
sink()

pdf(file="TG_paed_ethnic.pdf",width=12,height=5)
TG_paed_ethnic_forest <- forest(TG_paed_ethnic, comb.fixed=FALSE, col.random="red", col.diamond="red", xlab="Mean difference in triglycerides
(mmol/L)", digits.se=1, digits.pval=2, scientific.pval=FALSE, sortvar=TE, test.overall.random=TRUE, overall=TRUE, digits=2, print.zval=TRUE,
colgap.studlab="1cm", print.tau2=FALSE, lab.e = "rs641738-TT", lab.c = "rs641738-CC", prediction = FALSE)
dev.off()
```