Common variants in Alzheimer's disease: Novel association of six genetic variants with AD and risk stratification by polygenic risk scores

Table of contents - Supplementary Figures

Supplementary Figure 1. Principal component analysis and QQ-plot for the GR@ACE dataset. *2*

Supplementary Figure 2. QQplot Discovery meta-analysis *3*

Supplementary Figure 3. Correlation between the effect estimates from the AD case-control and AD by-proxy approach for the significant loci *4*

Supplementary Figure 4. *PRKD3/NDUFAF7*- rs876461 locus *5*

Supplementary Figure 5. *SHARPIN*-rs34674752 locus *6*

Supplementary Figure 6. *SHARPIN*-rs34173062 locus *7*

Supplementary Figure 7. *PLCG2*-rs3935877 locus *8*

Supplementary Figure 8. *CHRNE*-rs72835061 locus *9*

Supplementary Figure 9. *APP*-rs2154481 locus *10*

Supplementary Figure 10. *HS3ST1*-rs4351014 locus *11*

Supplementary Figure 11. *IL34*-rs4985556 locus *12*

Supplementary Figure 12. *PLCG2*-rs12444183 locus *13*

Supplementary Figure 13. Diagram of functional interpretation by 4 FUMA strategies. *14*

Supplementary Figure 14. Expression for *APP* eQTL *15*

Supplementary Figure 15. Expression for *CHRNE* eQTL. *16*

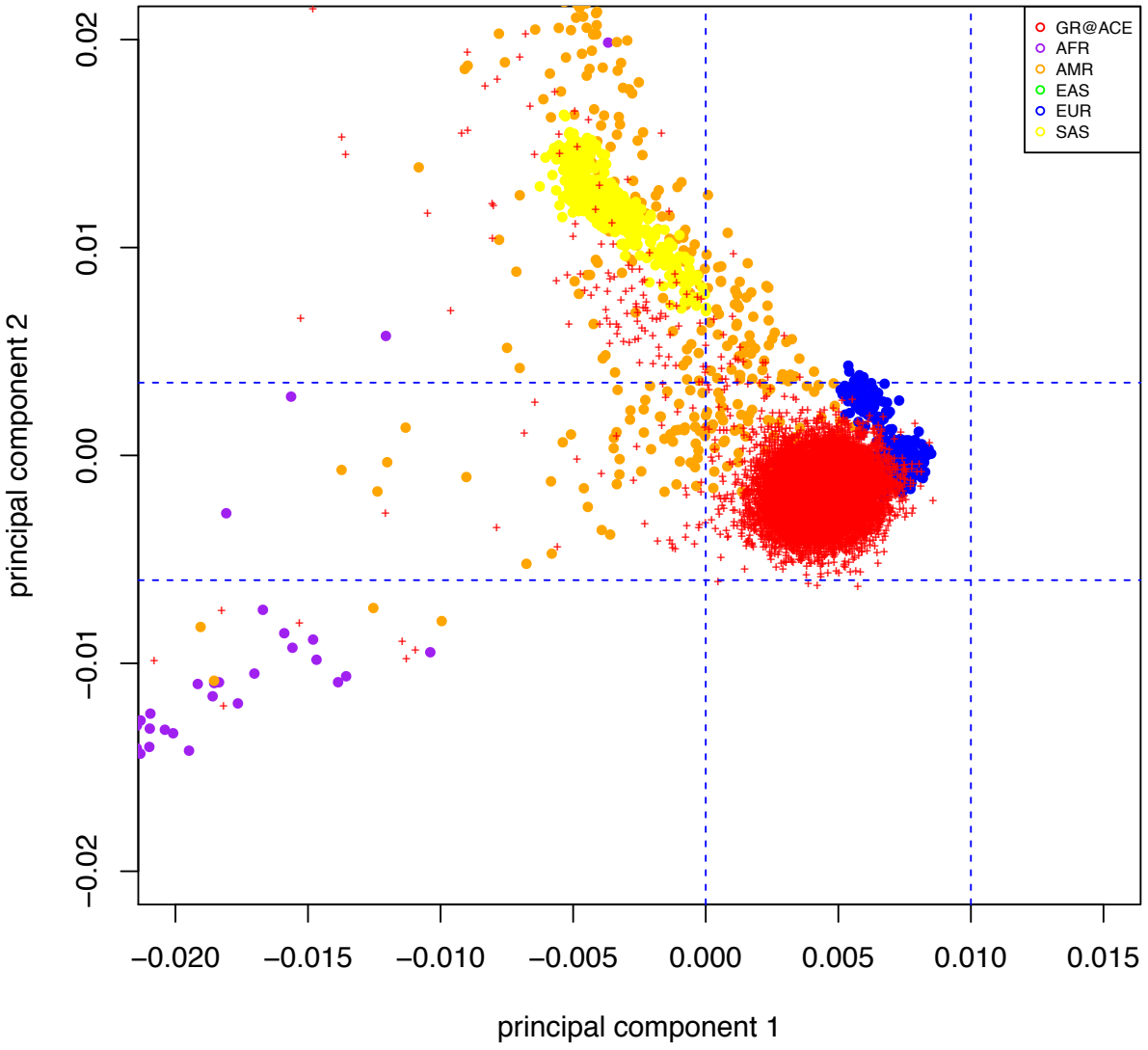

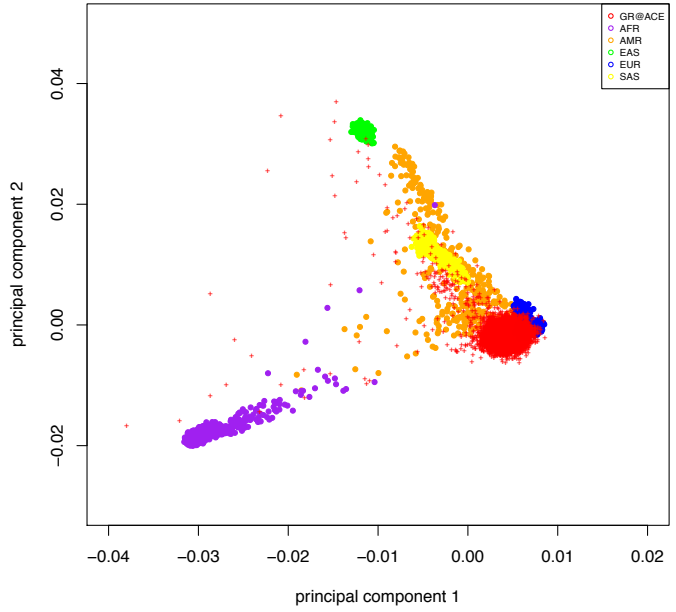

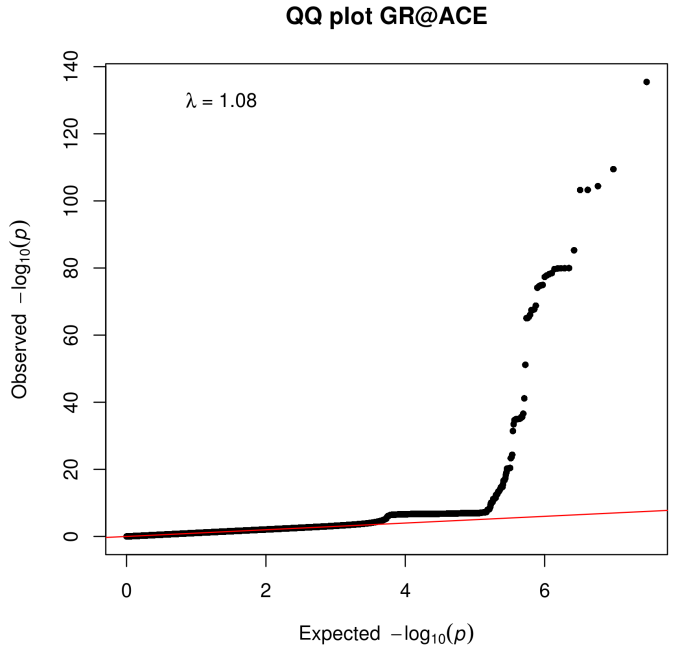

Supplementary Figure 1: Principal component analysis and QQ-plot for the GR@ACE dataset.

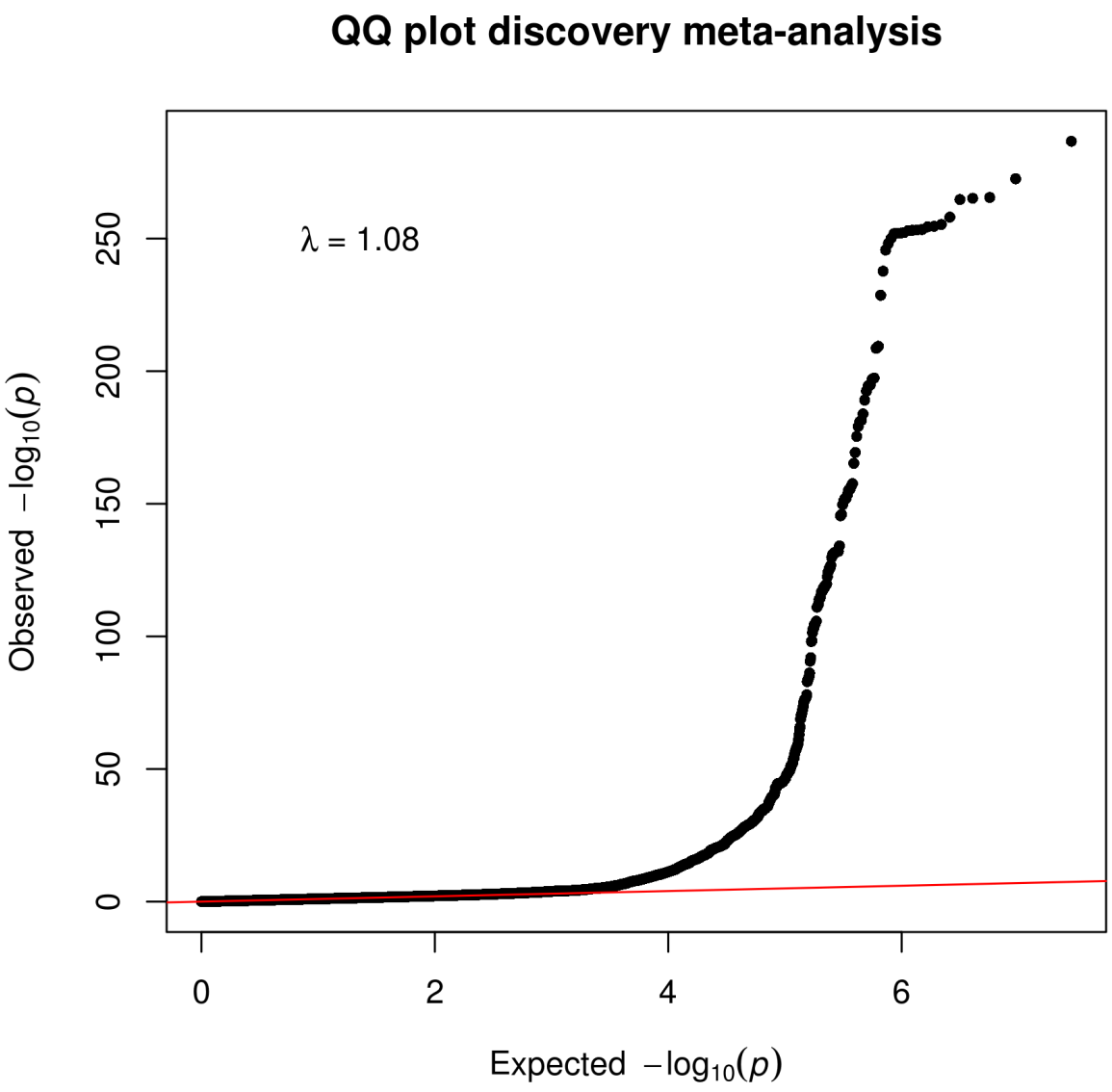

Supplementary Figure 2: QQplot Discovery meta-analysis

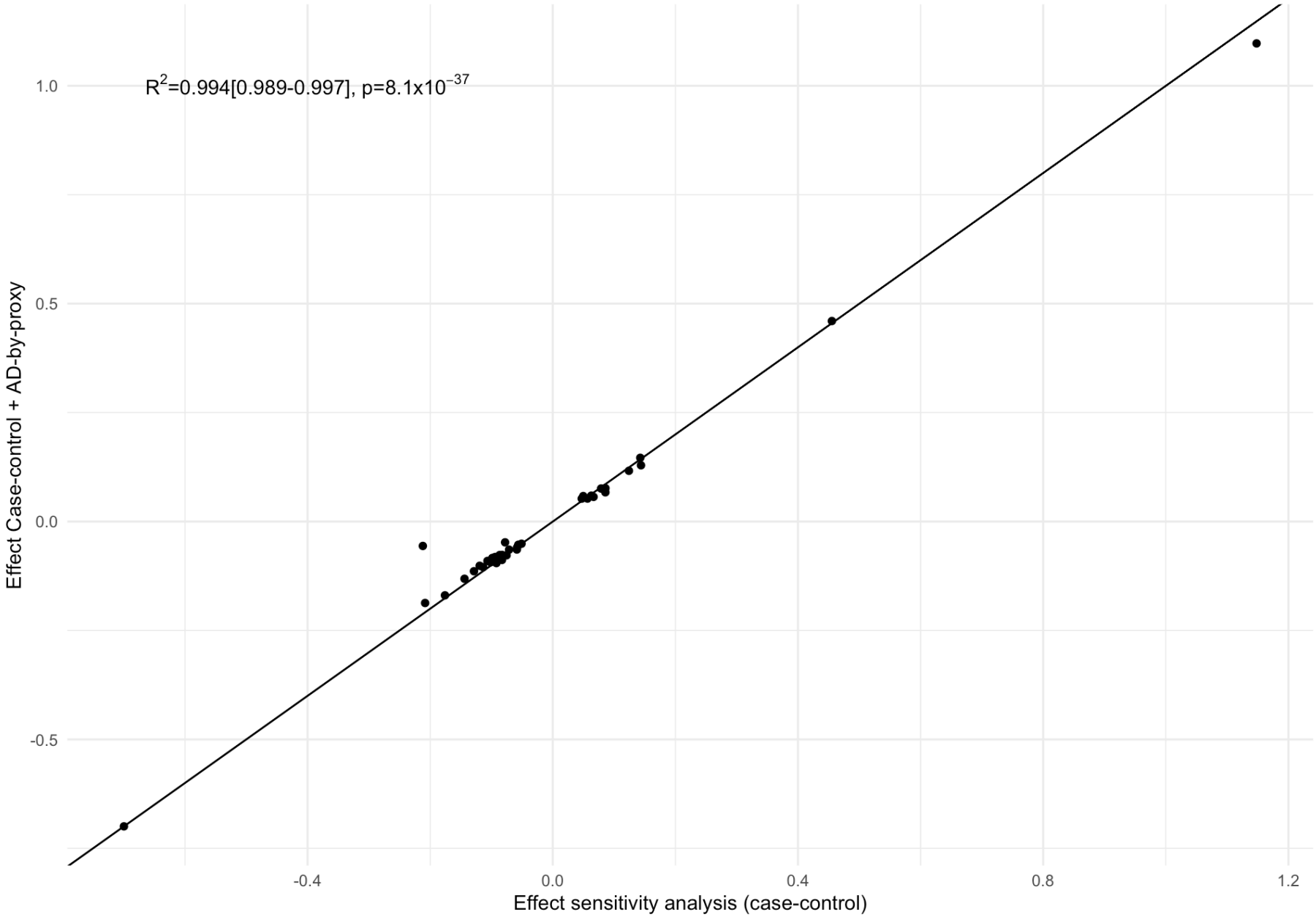

Supplementary Figure 3. Correlation between the effect estimates from the AD case-control and AD by-proxy approach for the significant loci.

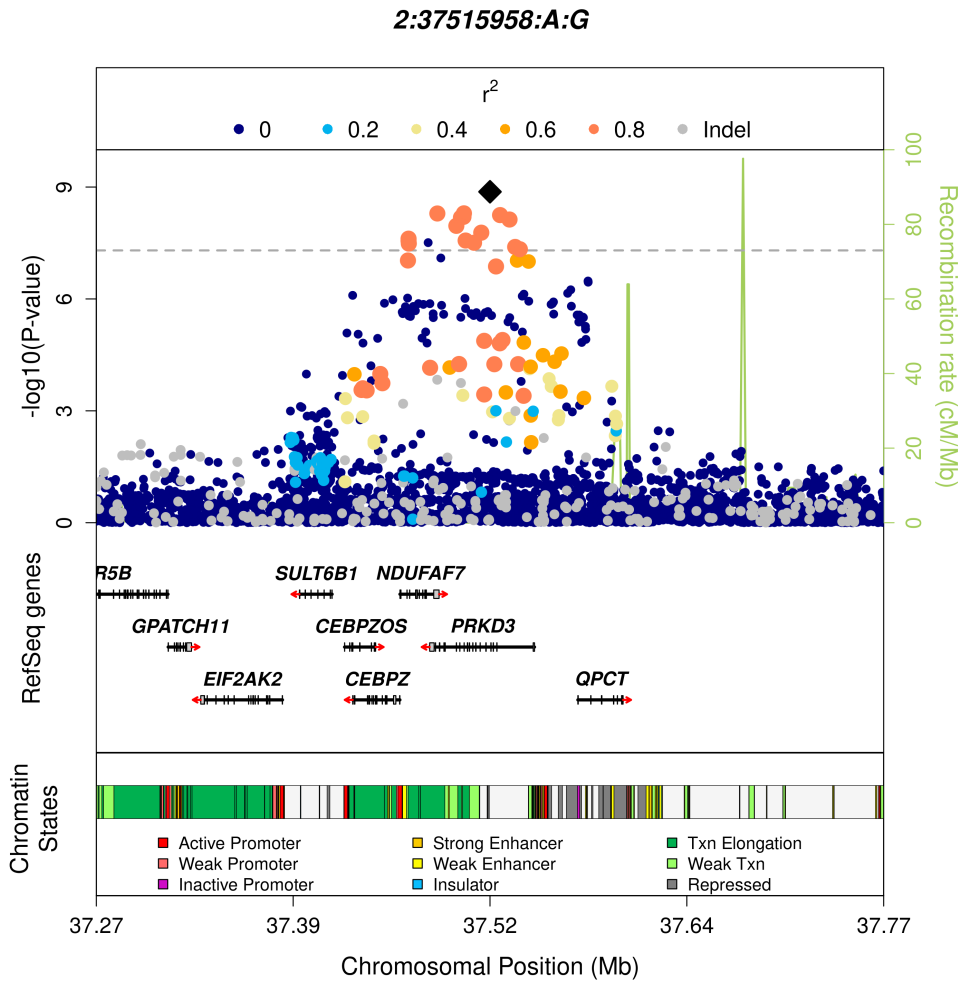

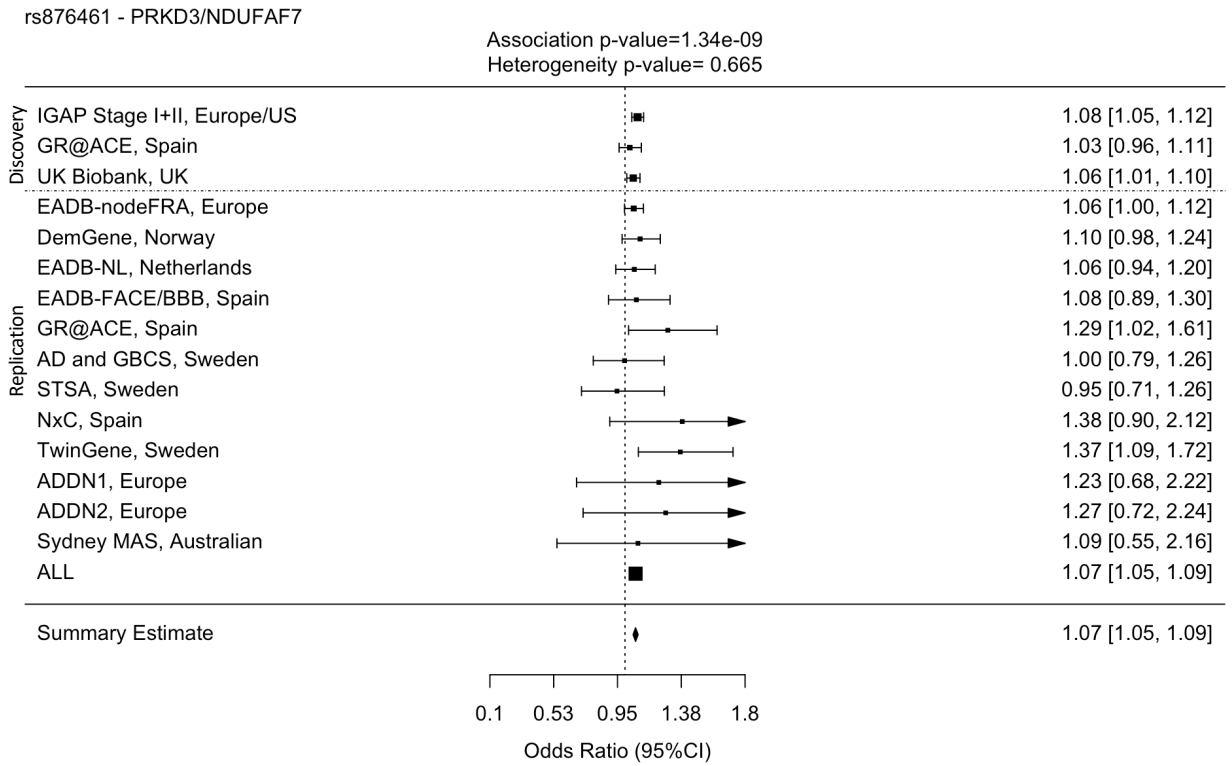

Supplementary Figure 4. *PRKD3/NDUFAF7*- rs876461 locus. LocusZoom and forest plot overall meta-analysis results. Abbreviations: OR = odds ratio, CI = confidence interval.

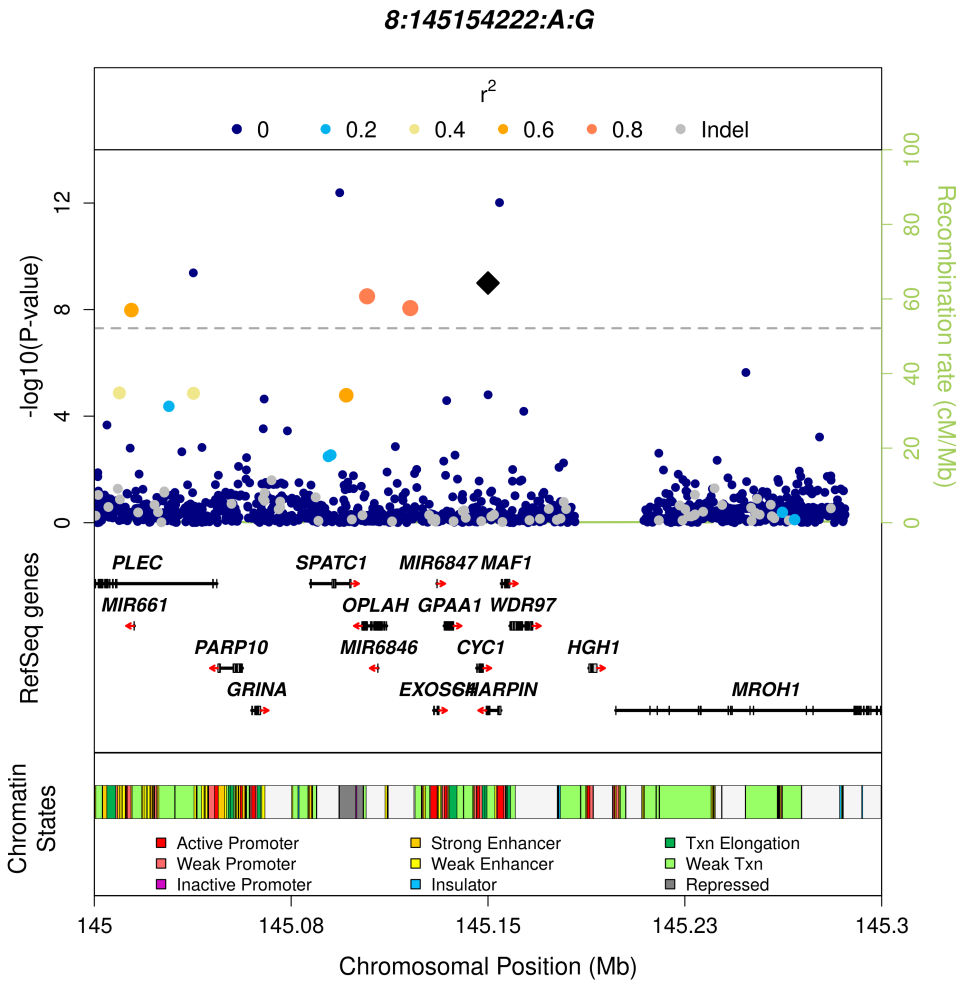

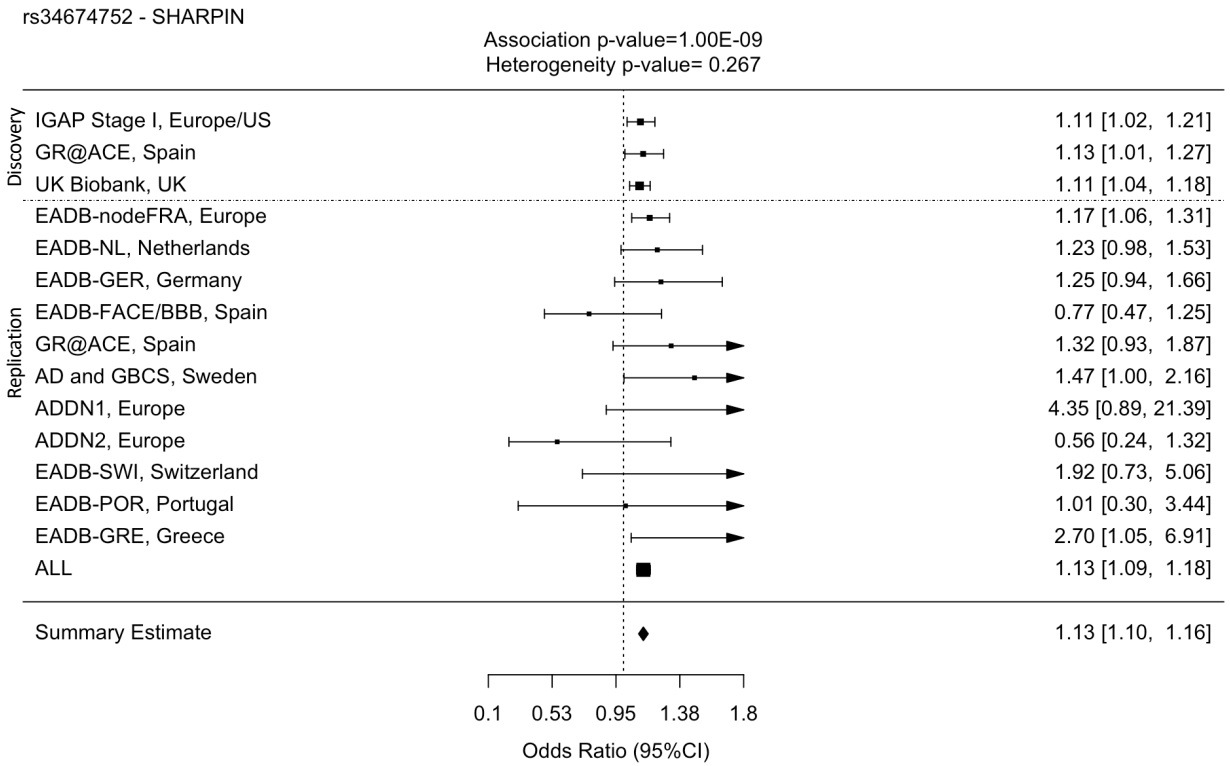

Supplementary Figure 5. *SHARPIN*-rs34674752 locus. LocusZoom and forest plot overall meta-analysis results. Abbreviations: OR = odds ratio, CI = confidence interval.

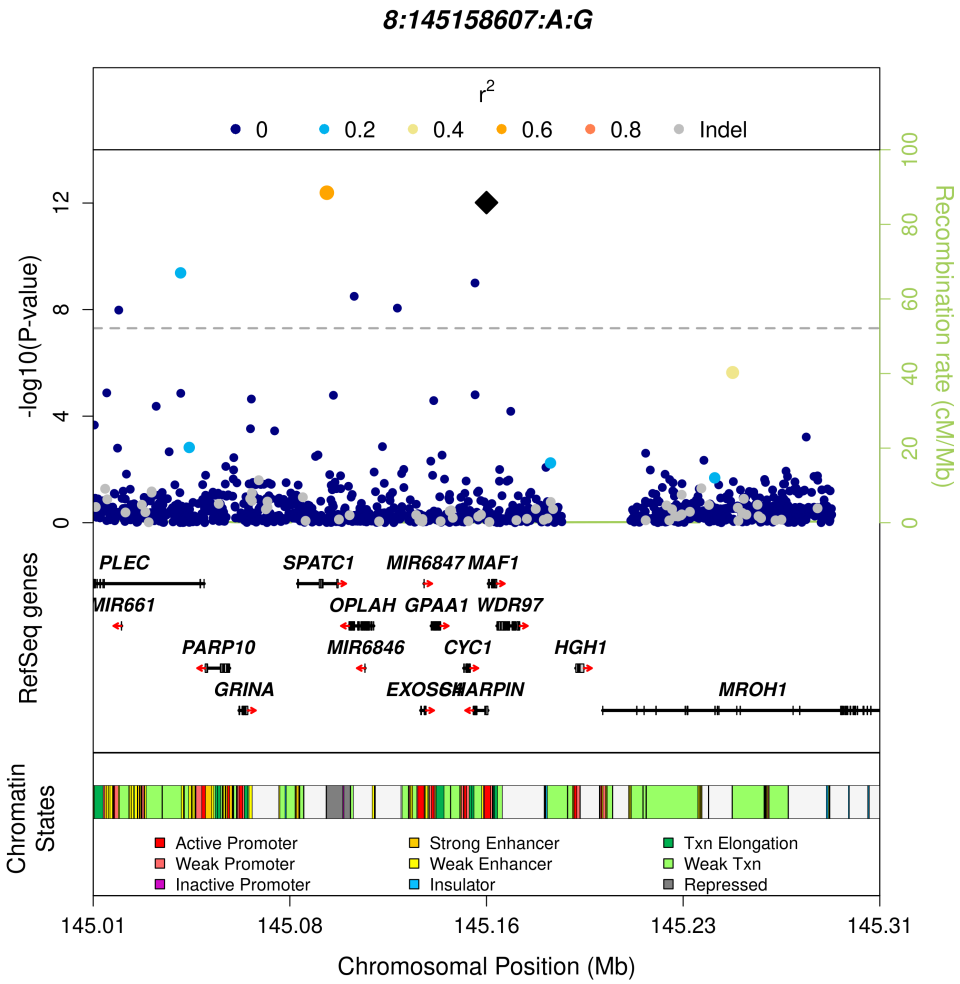

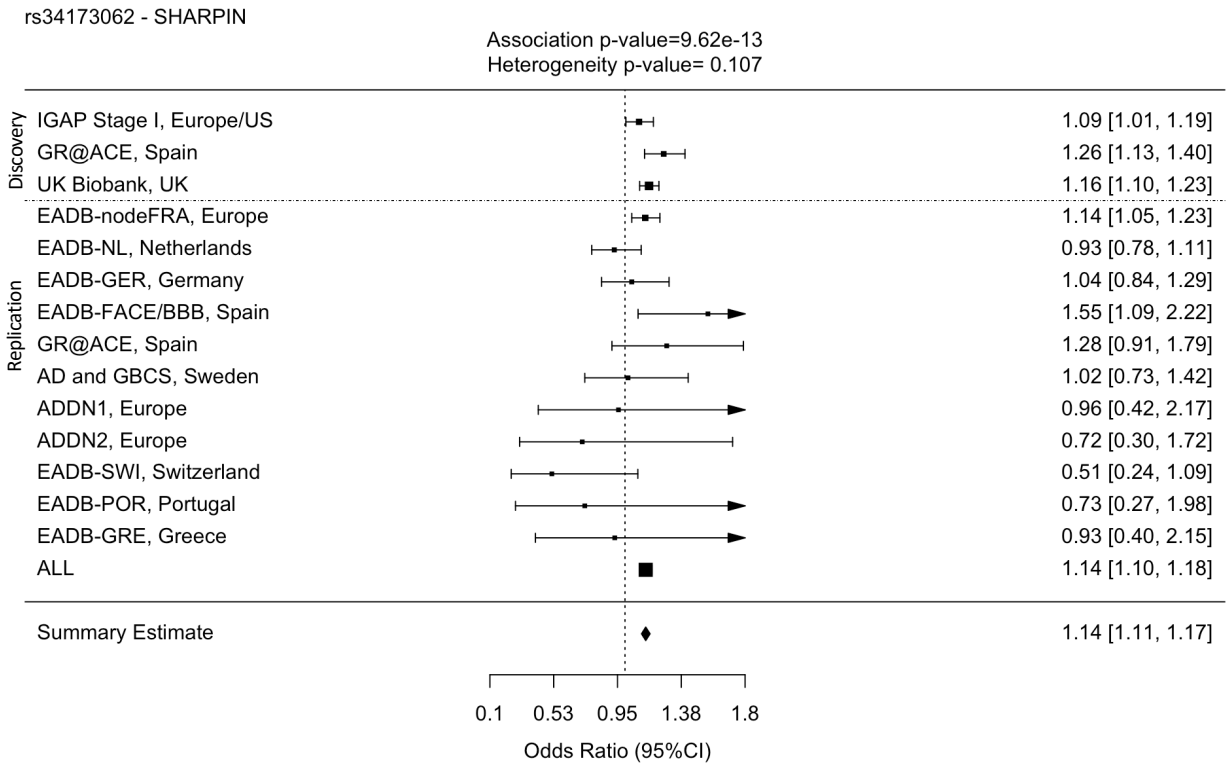

Supplementary Figure 6. *SHARPIN*-rs34173062 locus. LocusZoom and forest plot overall meta-analysis results. Abbreviations: OR = odds ratio, CI = confidence interval.

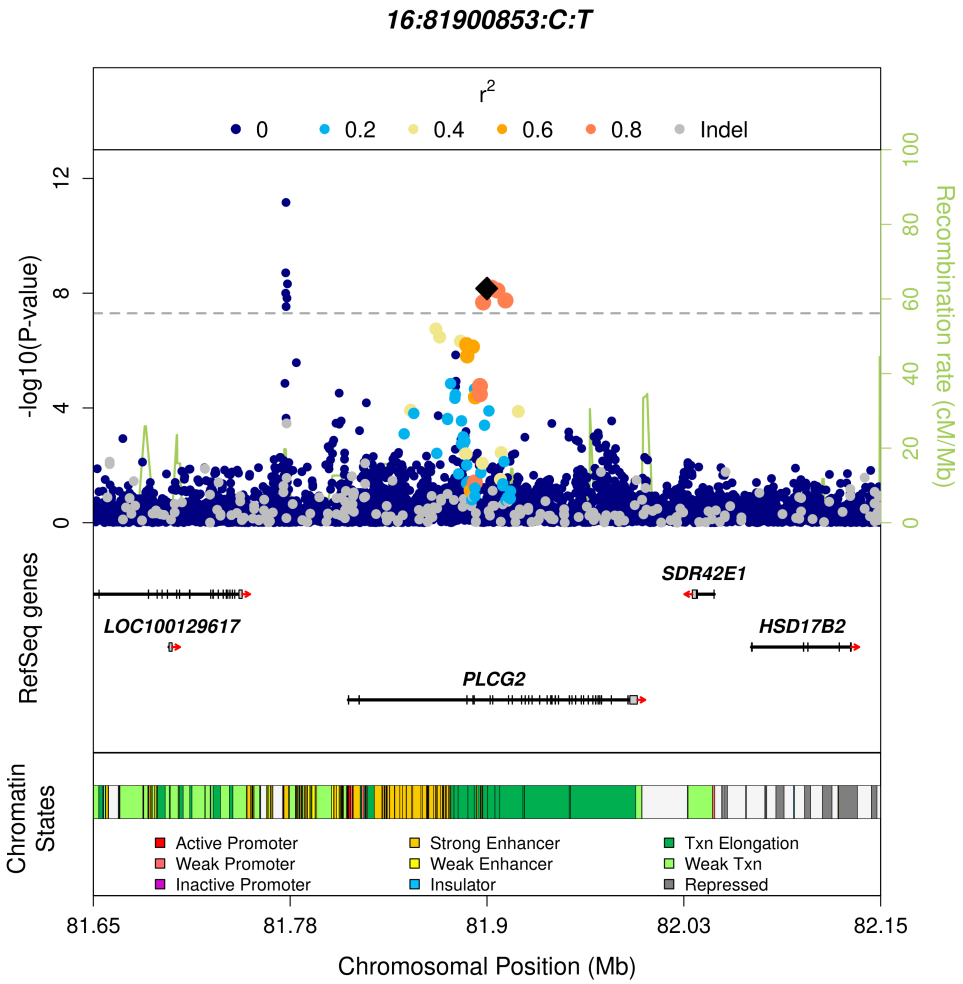

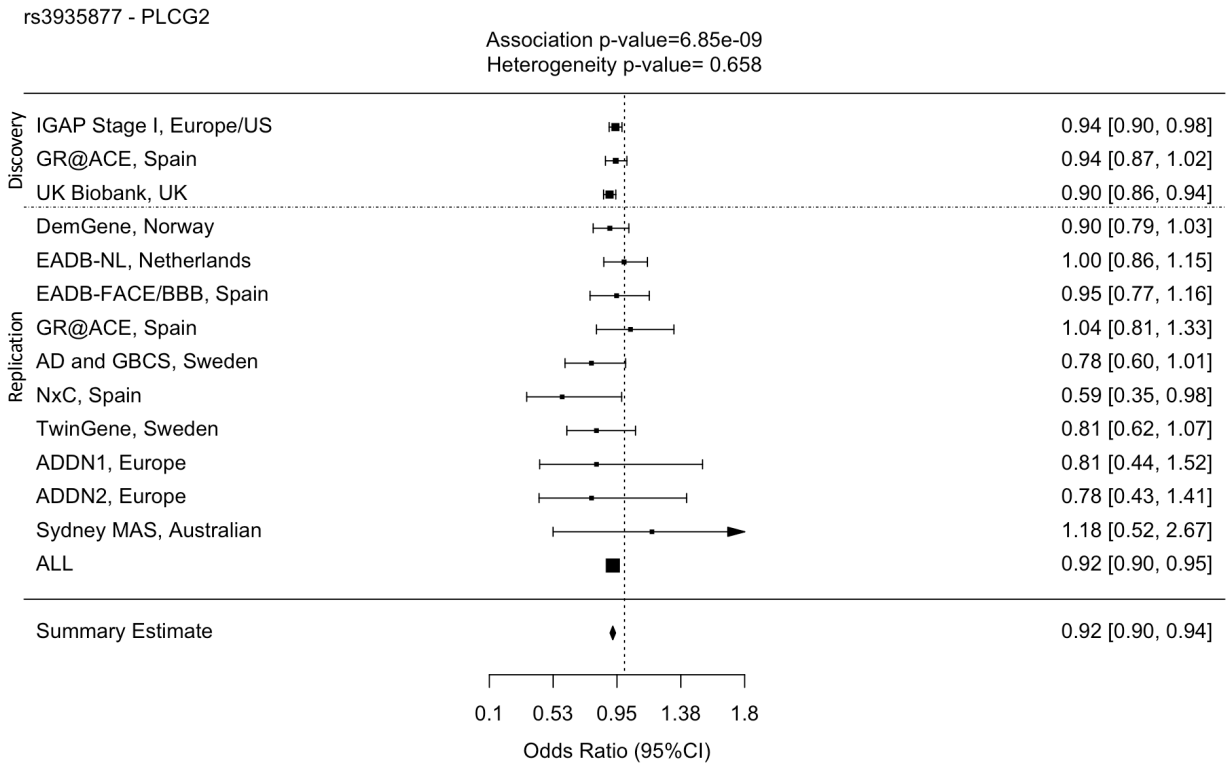

Supplementary Figure 7. *PLCG2*-rs3935877 locus. LocusZoom and forest plot overall meta-analysis results. Abbreviations: OR = odds ratio, CI = confidence interval.

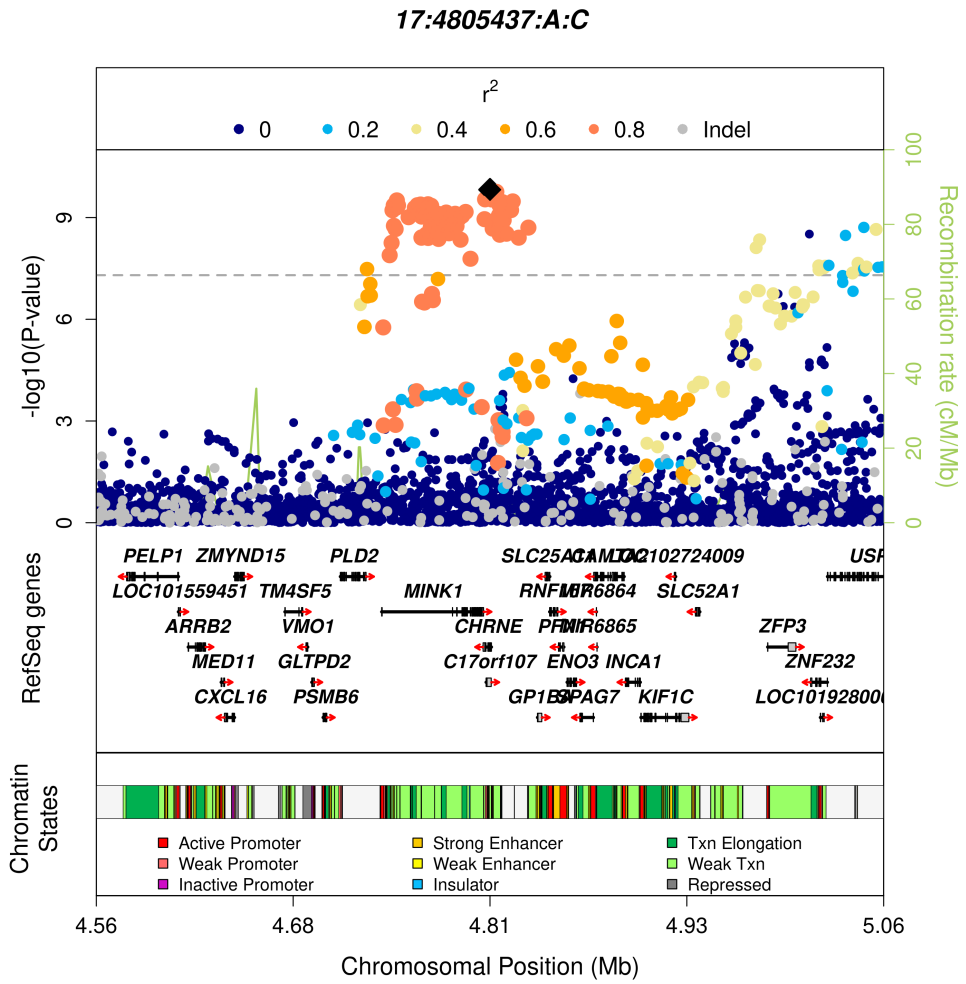

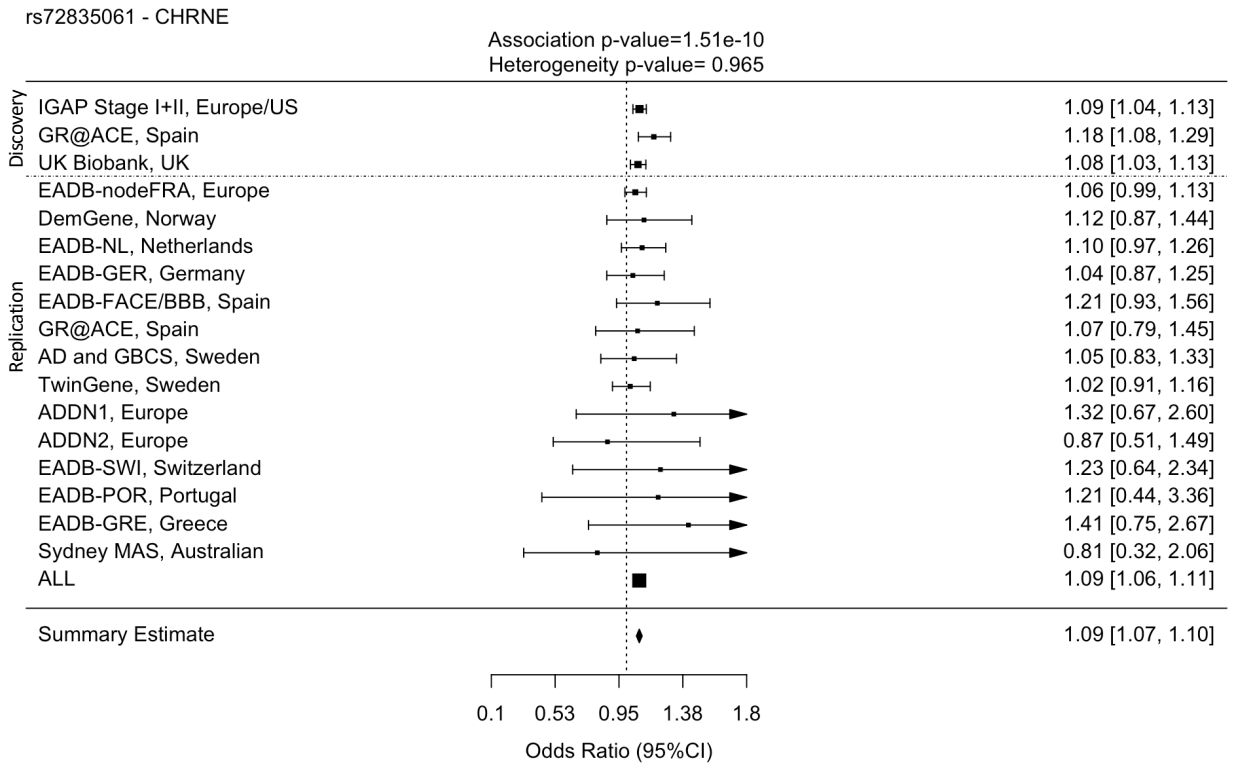

Supplementary Figure 8. *CHRNE*-rs72835061 locus. LocusZoom and forest plot overall meta-analysis results. Abbreviations: OR = odds ratio, CI = confidence interval.

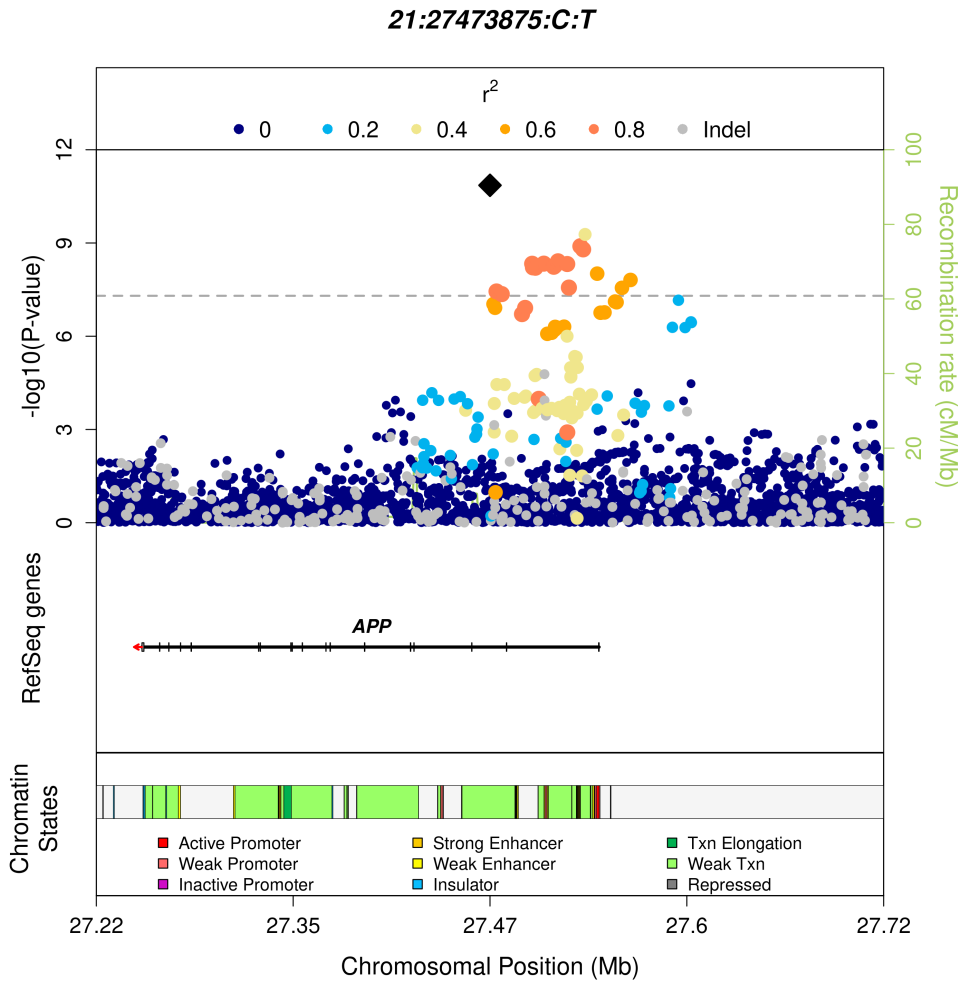

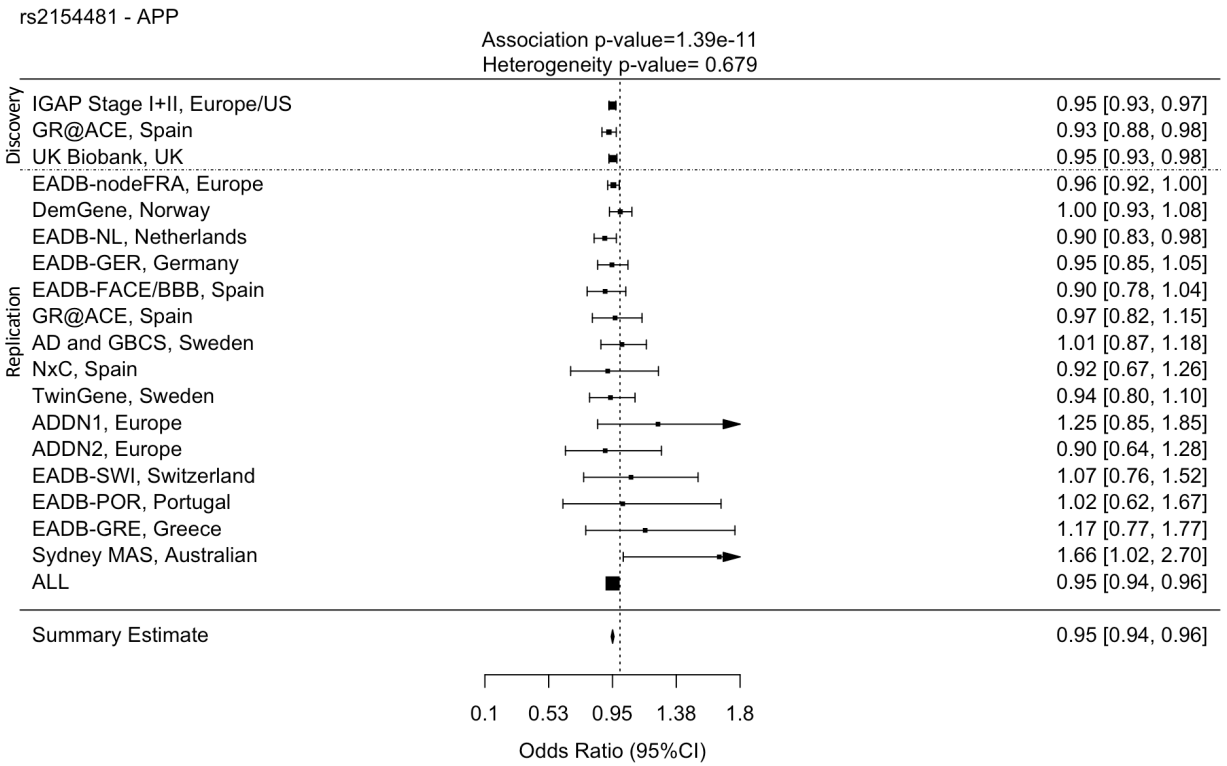

Supplementary Figure 9. *APP*-rs2154481 locus. LocusZoom and forest plot overall meta-analysis results. Abbreviations: OR = odds ratio, CI = confidence interval.

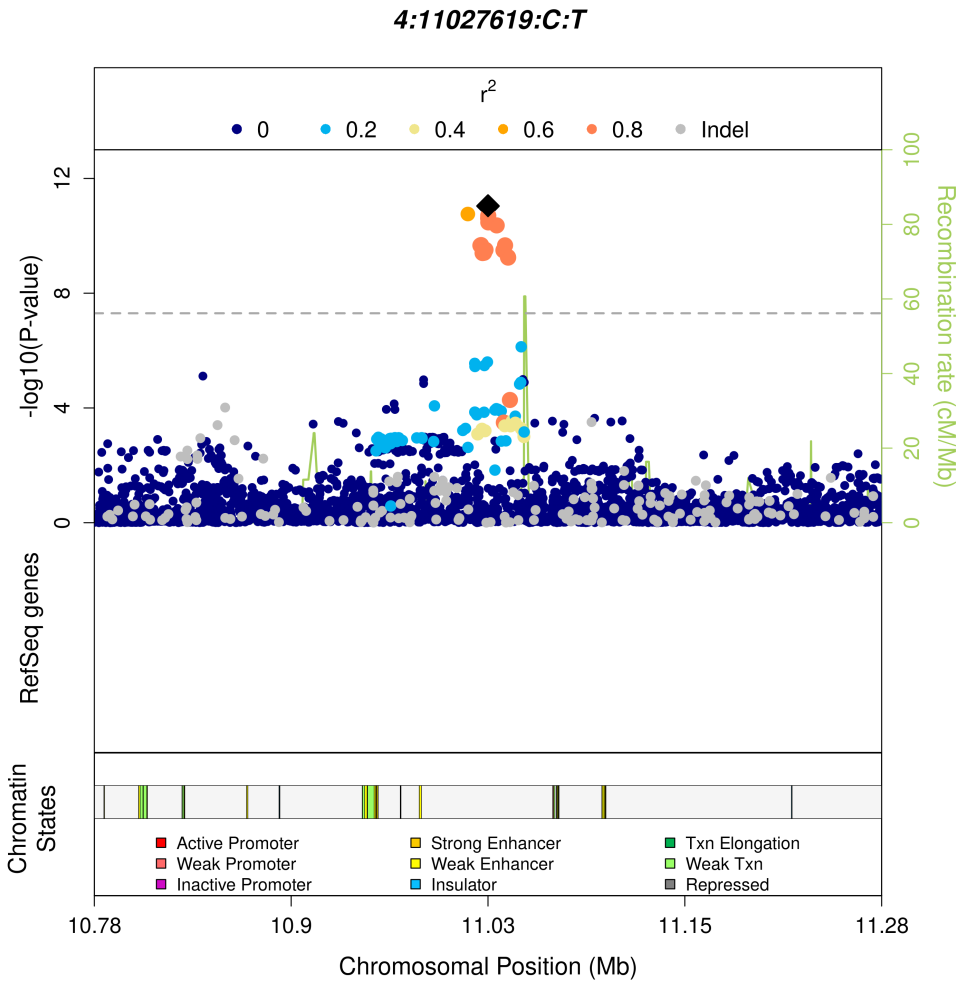

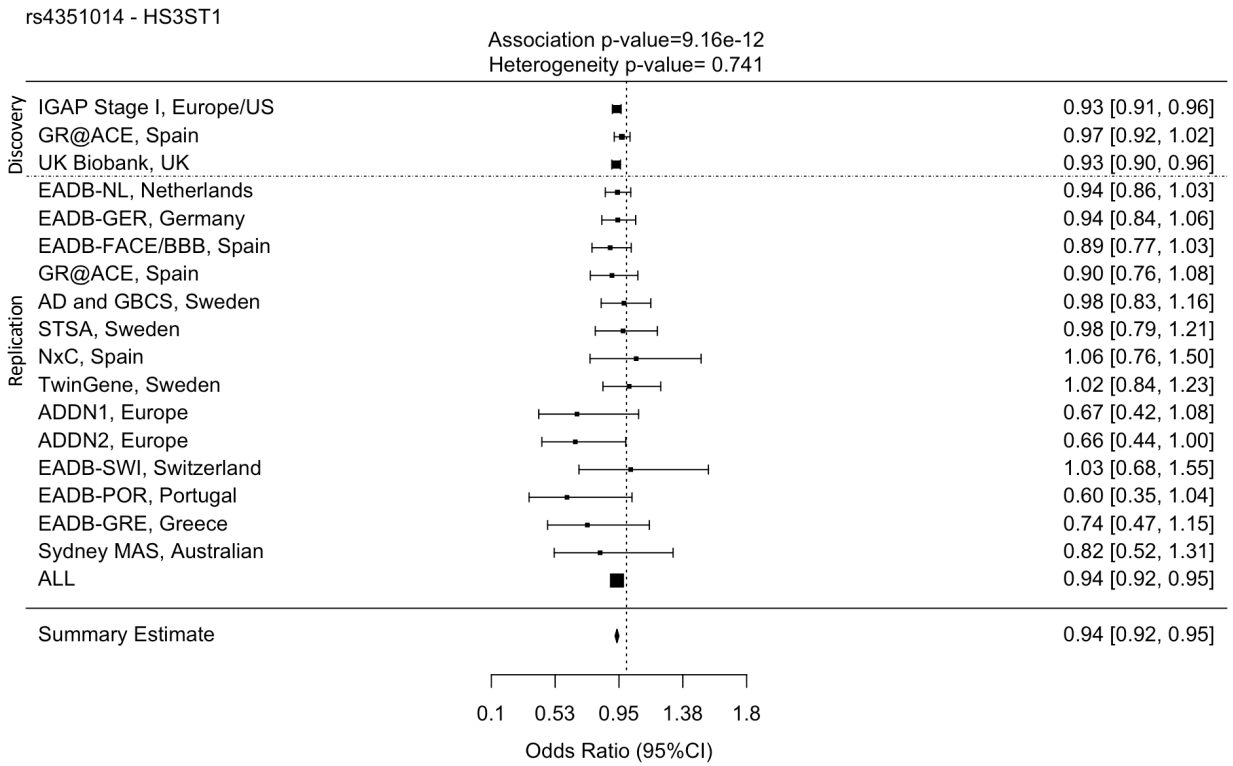

Supplementary Figure 10. *HS3ST1*-rs4351014 locus. LocusZoom and forest plot overall meta-analysis results. Abbreviations: OR = odds ratio, CI = confidence interval.

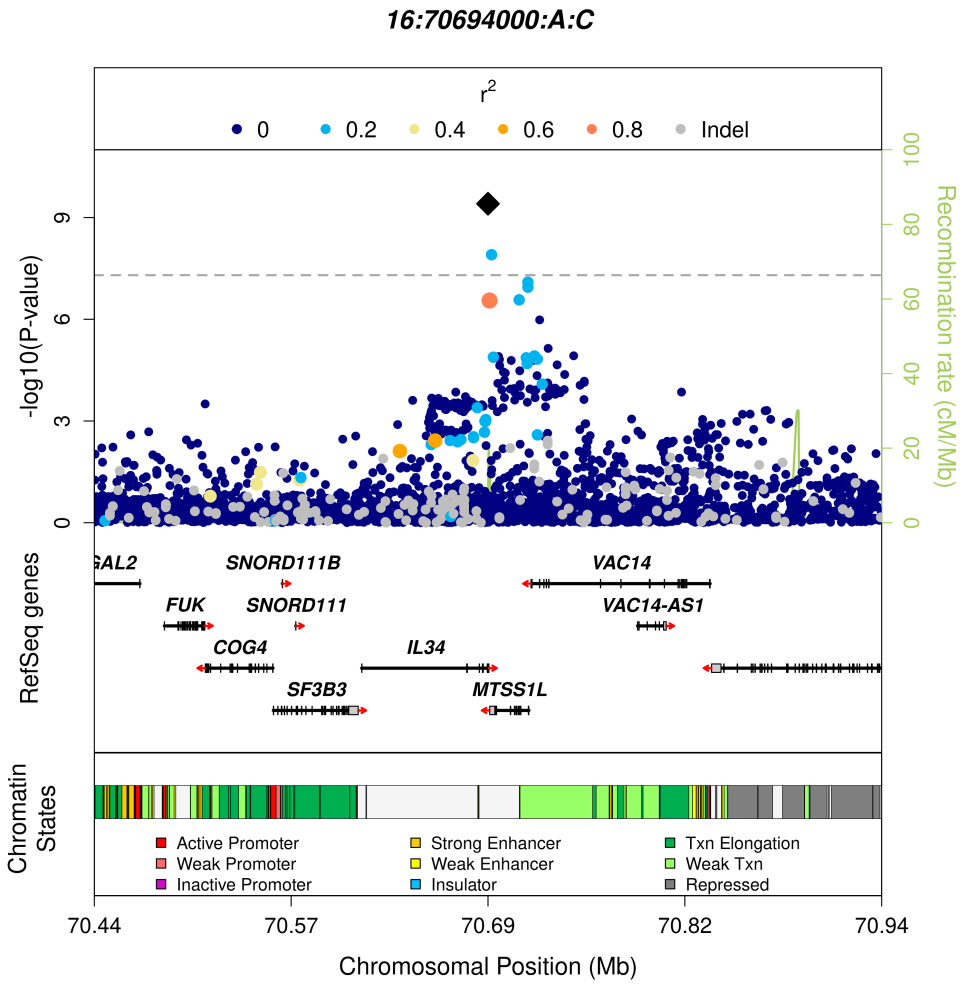

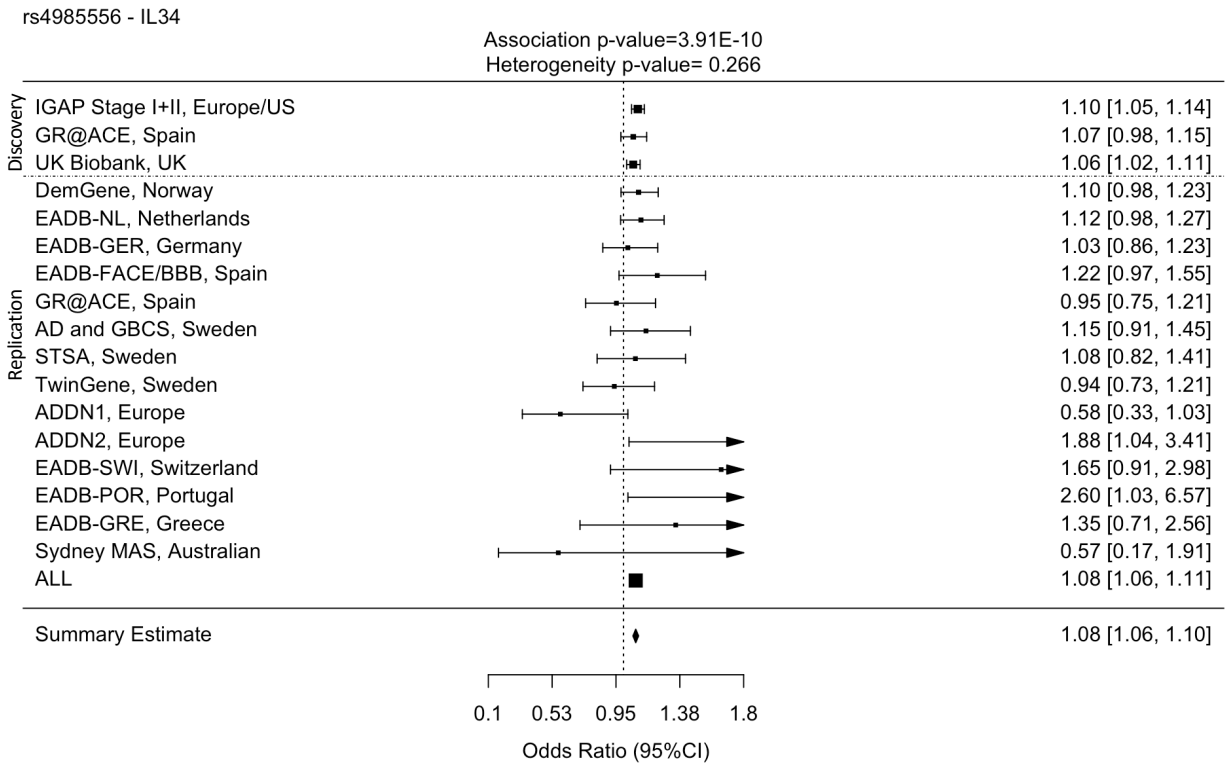

Supplementary Figure 11. *IL34*-rs4985556 locus. LocusZoom and forest plot overall meta-analysis results. Abbreviations: OR = odds ratio, CI = confidence interval.

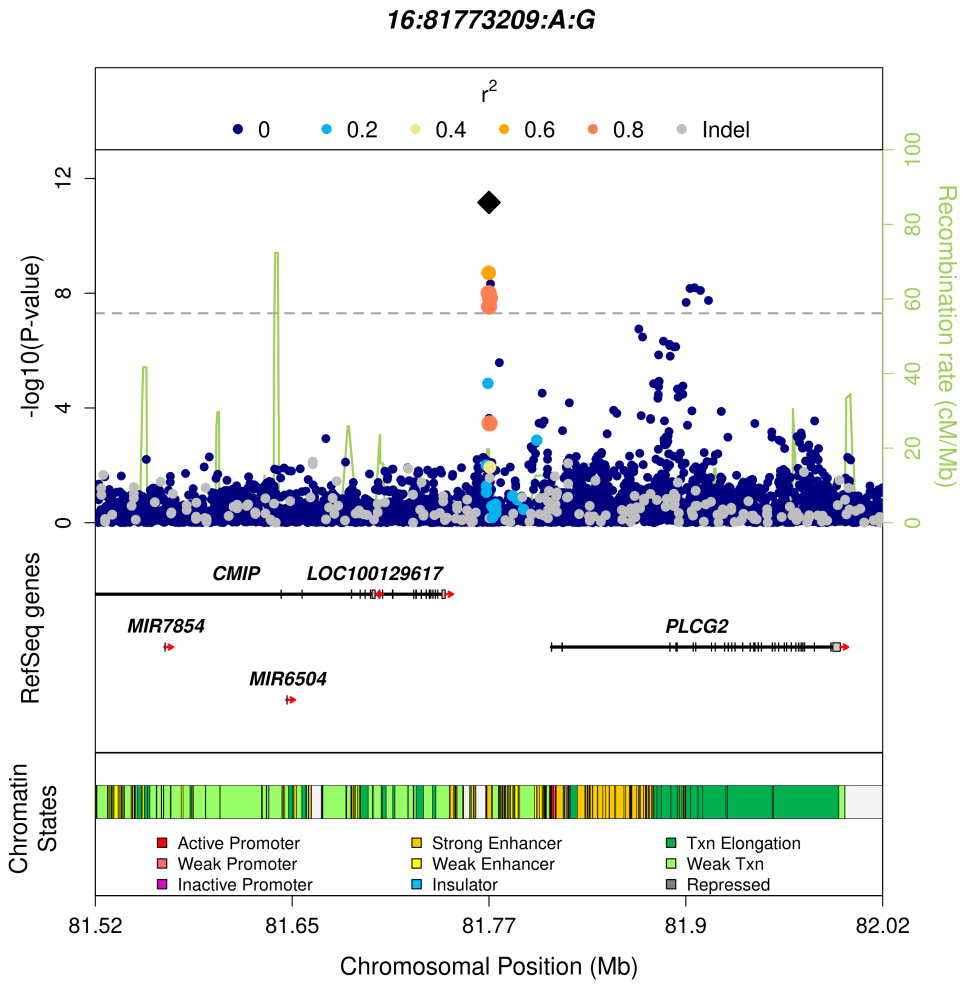

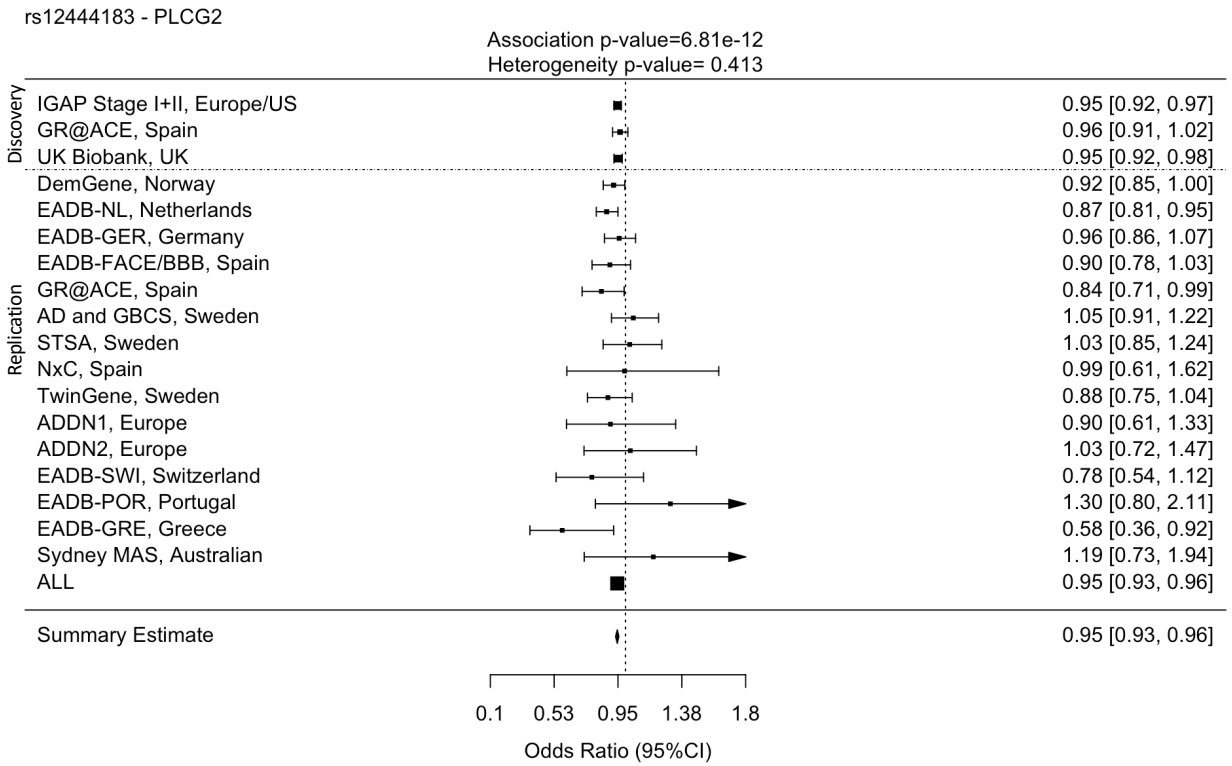

Supplementary Figure 12. *PLCG2*-rs12444183 locus. LocusZoom and forest plot overall meta-analysis results. Abbreviations: OR = odds ratio, CI = confidence interval.

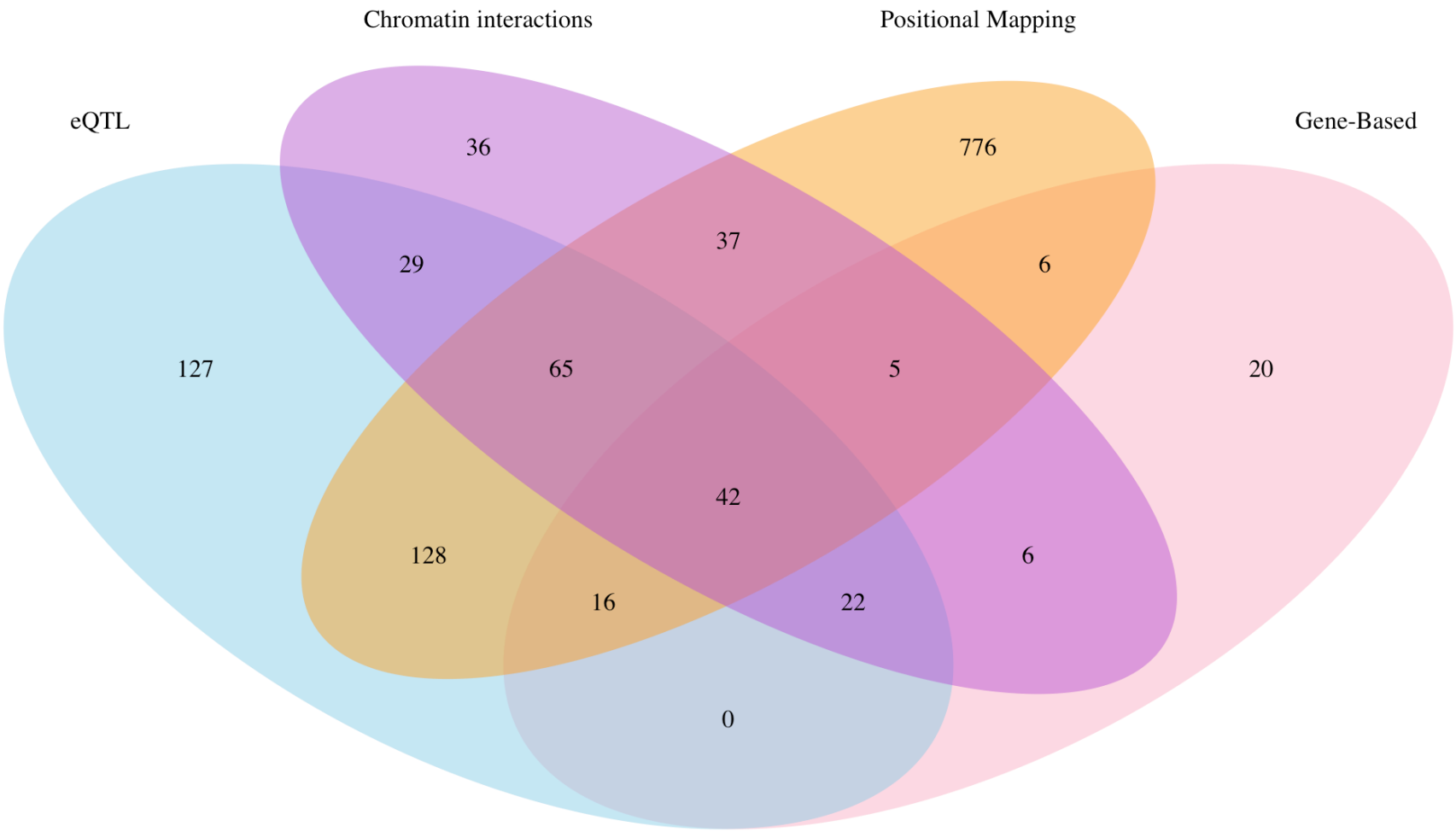

Supplementary Figure 13: Diagram of functional interpretation by 4 FUMA strategies.

A

Tissue	Samples	NES	p-value	m-value
Kidney - Cortex	73	0.274	0.005	0.0410
Minor Salivary Gland	144	0.145	0.04	0.0290
Brain - Spinal cord (cervical c-1)	126	0.127	0.09	0.0190
Heart - Left Ventricle	386	0.108	2.9e-4	0.00
Brain - Substantia nigra	114	0.106	0.08	0.0130
Muscle - Skeletal	706	0.0630	2.7e-3	0.00
Ovary	167	0.0569	0.2	0.00800
Esophagus - Mucosa	497	0.0476	0.06	0.00
Heart - Atrial Appendage	372	0.0472	0.2	0.00500
Brain - Amygdala	129	0.0456	0.5	0.0470
Small Intestine - Terminal Ileum	174	0.0417	0.2	0.00
Artery - Tibial	584	0.0412	0.1	0.00900
Liver	208	0.0346	0.5	0.00900
Artery - Aorta	387	0.0210	0.5	0.0100
Brain - Hippocampus	165	0.0208	0.7	0.0110
Vagina	141	0.0176	0.8	0.0620
Brain - Anterior cingulate cortex (BA24)	147	0.0167	0.6	0.0140
Thyroid	574	0.0147	0.5	0.00800
Adipose - Subcutaneous	581	0.0142	0.6	0.00
Brain - Hypothalamus	170	0.0119	0.8	0.0510
Skin - Sun Exposed (Lower leg)	605	0.00851	0.7	0.0110
Stomach	324	0.00734	0.8	0.00800
Brain - Nucleus accumbens (basal ganglia)	202	0.00651	0.8	0.0300
Brain - Frontal Cortex (BA9)	175	0.00300	0.9	0.0160
Adipose - Visceral (Omentum)	469	0.00231	0.9	0.0170
Skin - Not Sun Exposed (Suprapubic)	517	-0.00353	0.9	0.0170
Breast - Mammary Tissue	396	-0.00388	0.9	0.0380
Brain - Cerebellum	209	-0.00566	0.9	0.0390
Brain - Cortex	205	-0.00855	0.8	0.0120
Uterus	129	-0.0103	0.9	0.0880
Spleen	227	-0.0110	0.8	0.0210
Nerve - Tibial	532	-0.0175	0.4	0.0390
Brain - Caudate (basal ganglia)	194	-0.0178	0.6	0.0370
Colon - Transverse	368	-0.0215	0.5	0.0990
Brain - Putamen (basal ganglia)	170	-0.0219	0.5	0.0610
Pituitary	237	-0.0266	0.4	0.0560
Adrenal Gland	233	-0.0272	0.5	0.130
Artery - Coronary	213	-0.0274	0.6	0.149
Pancreas	305	-0.0274	0.4	0.0530
Lung	515	-0.0297	0.3	0.0730
Brain - Cerebellar Hemisphere	175	-0.0423	0.2	0.190
Cells - Cultured fibroblasts	483	-0.0499	0.07	0.209
Testis	322	-0.0530	0.008	0.576
Prostate	221	-0.0547	0.1	0.174
Whole Blood	670	-0.0666	0.006	0.697
Colon - Sigmoid	318	-0.0747	0.07	0.234
Cells - EBV-transformed lymphocytes	147	-0.0893	0.5	0.231
Esophagus - Muscularis	465	-0.120	3.3e-5	0.987
Esophagus - Gastroesophageal Junction	330	-0.149	2.7e-3	0.812

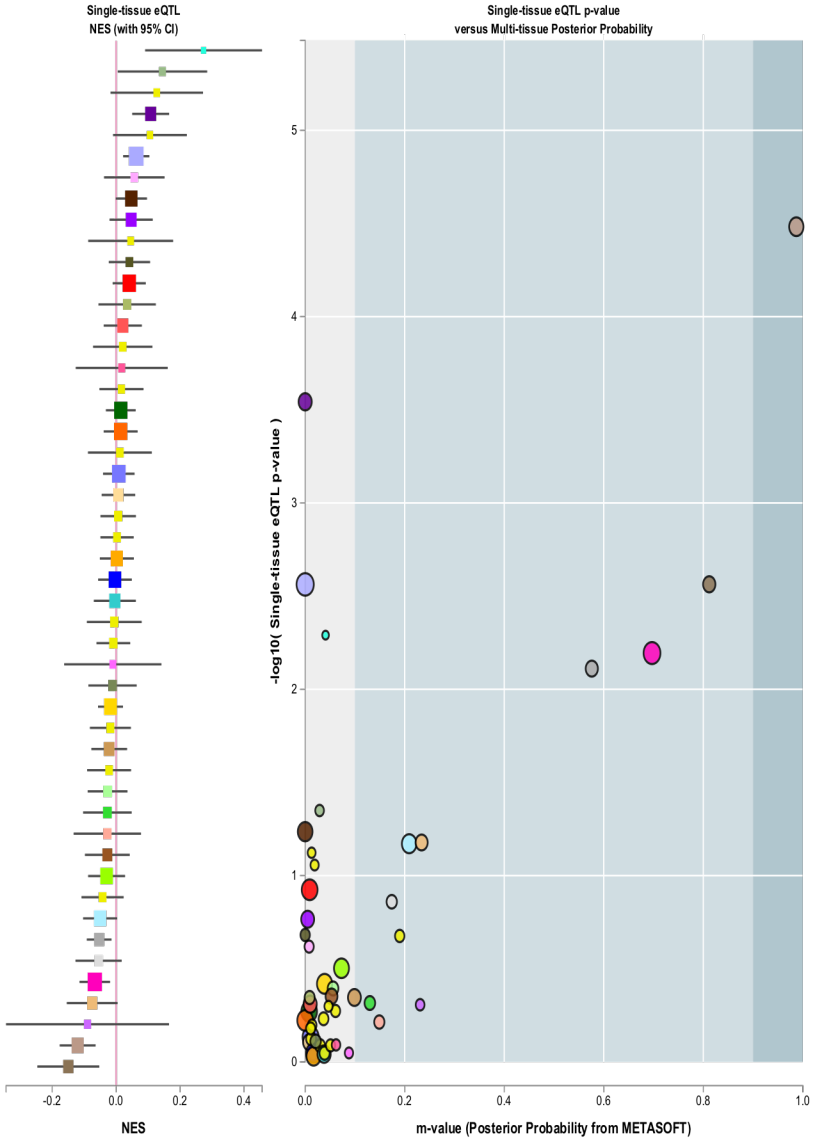

B

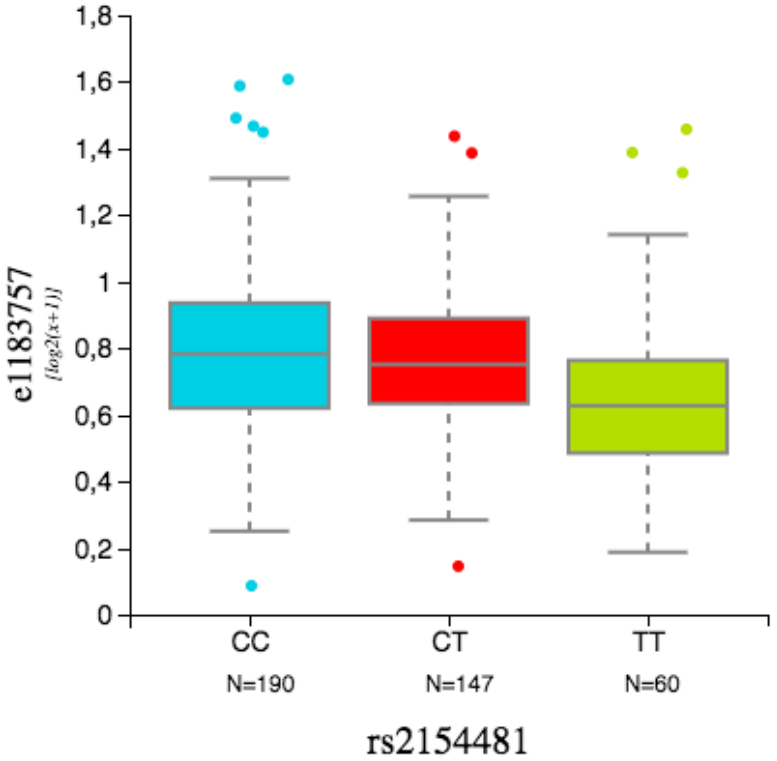

Supplementary Figure 14: Expression for APP eQTL. A) Differential tissue expression for APP eQTL according to GTEx. B) Expression of the APP transcript in the brain according to BrainSeq.

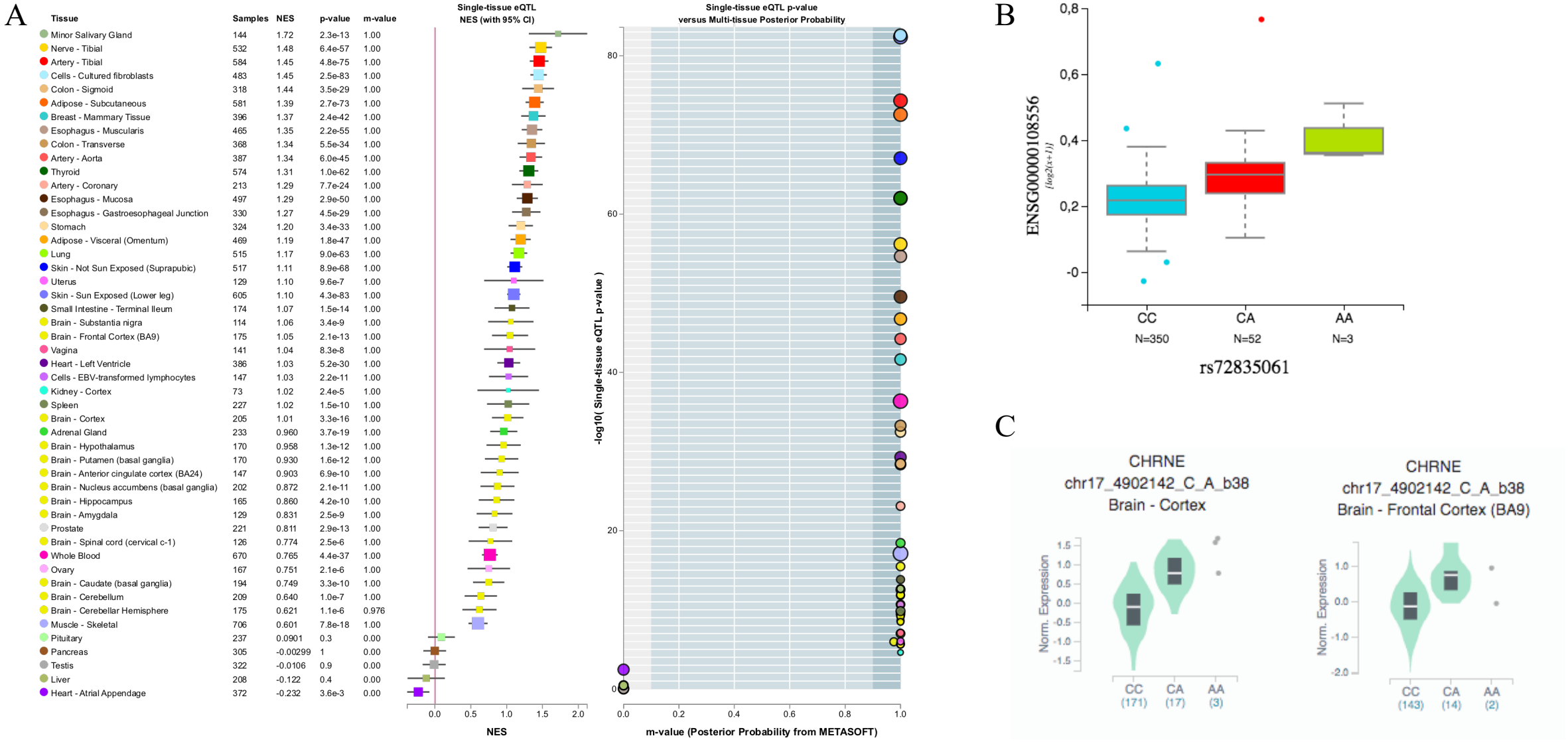

Supplementary Figure 15: Expression for CHRNE eQTL. A) Differential tissue expression for CHRNE eQTL according to GTEX. B-C) Expression of the CHRNE transcript in the brain according to BrainSeq and GTEx respectively.