Goodness of fit

Contents

1 Residuals **2**

2 Fitted TB incidence rates **4**

3 Model comparison **5**

1 Residuals

Figure 1: Residuals by age and calender year.

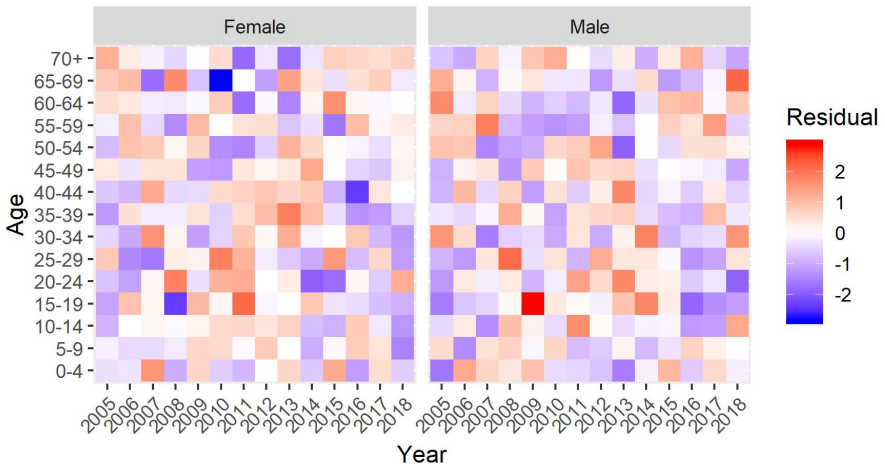

Figure 2: Residuals by age and by calender year.

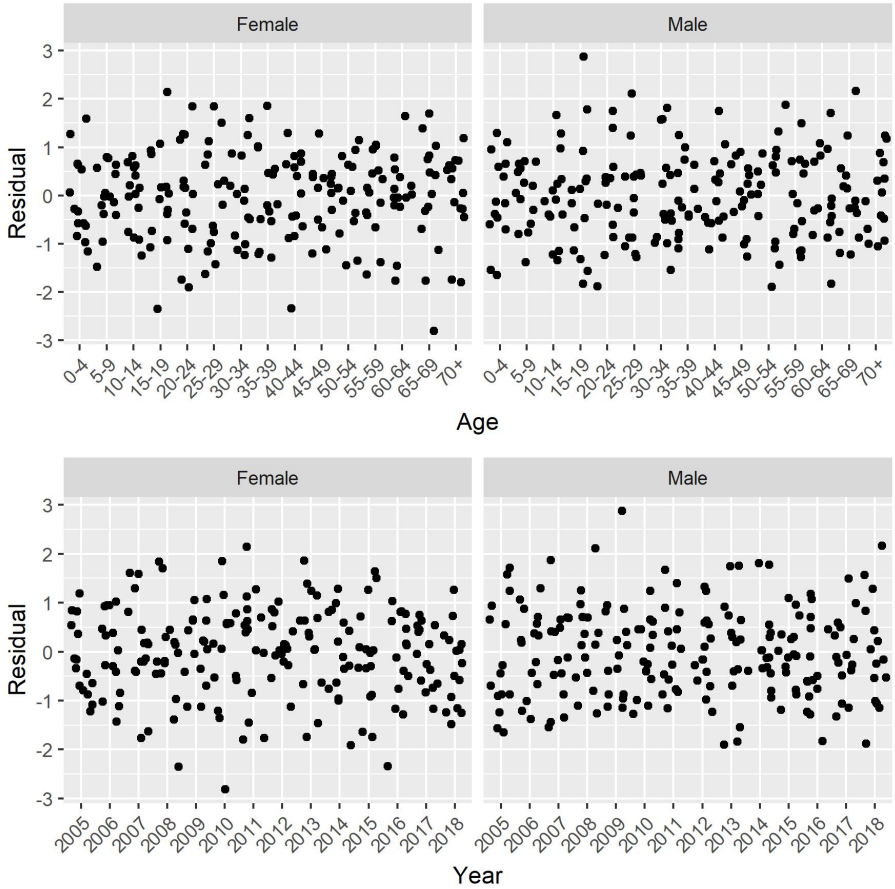

2 Fitted TB incidence rates

Figure 3: Fitted TB incidence rates in logarithm to the base 10

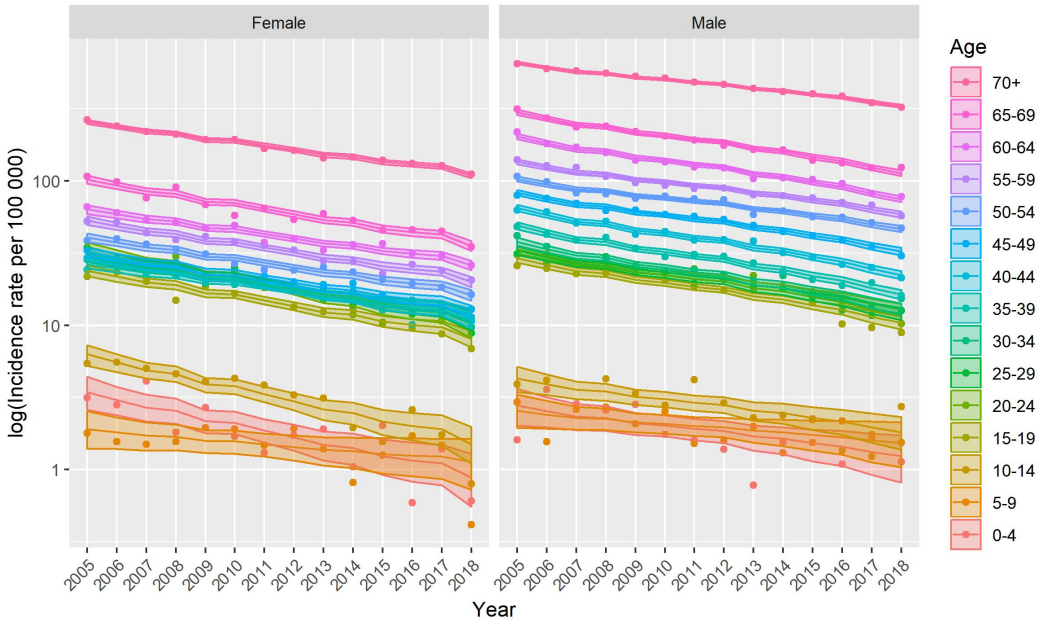

3 Model comparison

We modelled female and male TB incidence separately with the same parameterisation. Apart from the likelihood-based Lee-Carter Model, two models were used as comparators. Both models can be seen as reduced Lee-Carter Models:

Age-Trend: A Poisson regression model with categorical age effects and a linear term of the calender year.

Age-Period: A Poisson regression model with categorical age effects and a discretised calender year.

Table 1: Model comparison, female

	Age-Trend	Age-Period	Lee Carter Model
Family		Poisson Regression	
Period.effect	Linear	Discrete	
No. observations		210	
No. parameters	16	28	42
Log(Likelihood)	-852	-840	-811
AIC[1]	1737	1737	1706
BIC[2]	1790	1830	1847

Table 2: Model comparison, male

	Age-Trend	Age-Period	Lee Carter Model
Family		Poisson Regression	
Period.effect	Linear	Discrete	
No. observations		210	
No. parameters	16	28	42
Log(Likelihood)	-1002	-979	-870
AIC	2036	2014	1825
BIC	2090	2108	1965

[1] Akaike information criterion
[2] Bayesian information criterion