

Supplementary Materials for: Resting State fMRI for Motor Cortex Mapping in Children with Epilepsy

Manu Krishnamurthy, Xiaozhen You, Leigh Sepeta, Emily Matuska, Chima Oluigbo,
Madison M. Berl, William D. Gaillard, and Taha Gholipour.

Supplementary Figure 1

An example of a patient with a wIMM representing a motor network (A), while motor task fMRI does not capture any activation (B), also known as a null study.

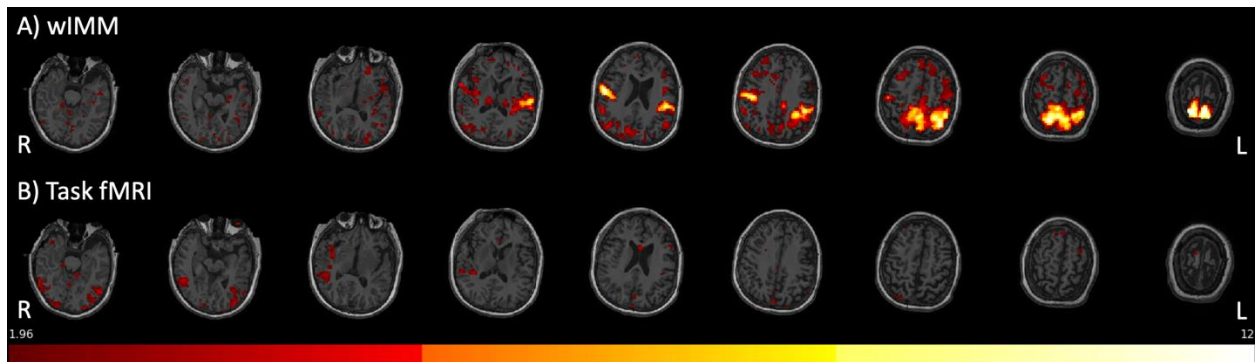

Supplementary Figure 2

The laterality index (LI) of the whole brain ICA motor map (wIMM) and motor task fMRI activation maps plotted based on the hemisphere of seizure focus. Despite a trend in wIMM LI showing shift towards the opposite hemisphere to the seizure focus, the differences did not reach significance. LI laterality designations are shaded (Left: $LI > 0.2$ in green, Bilateral: $|LI| \leq 0.2$ in blue, Right: $LI < -0.2$ in red).

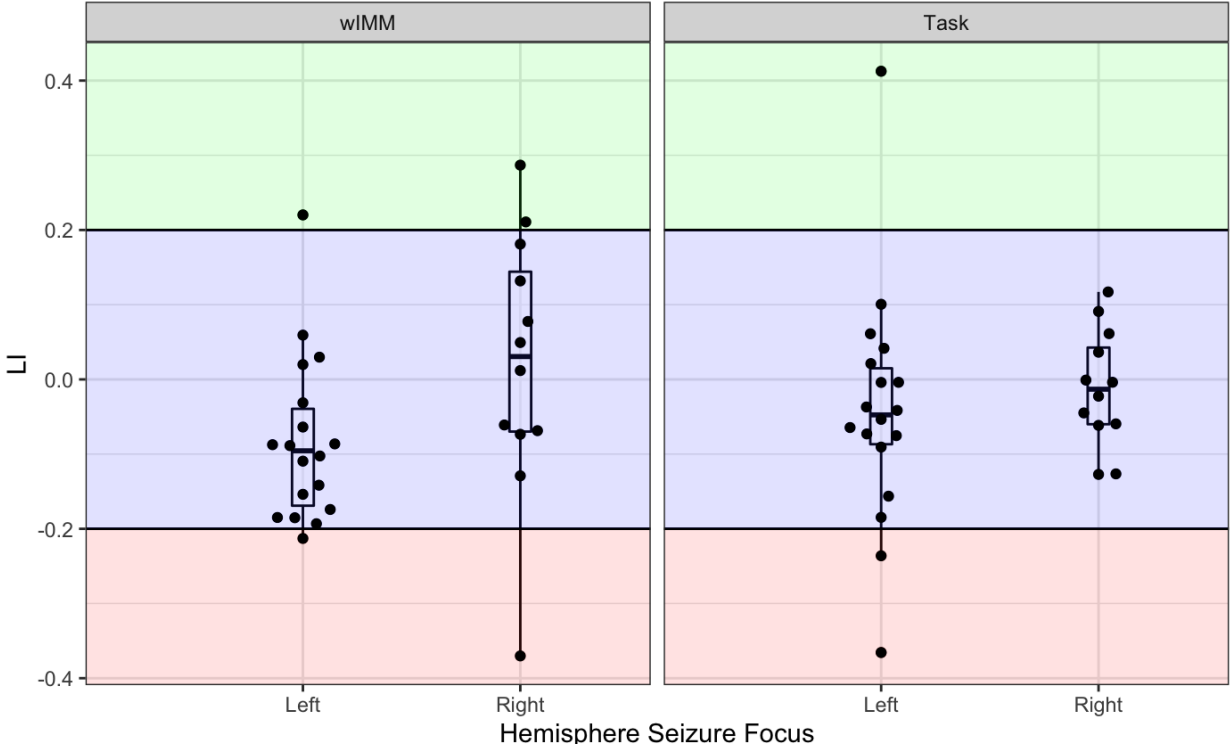

Supplementary Figure 3

Reproducibility of the wIMM results Panel (A) shows the bilateral mean z value of the whole brain independent component motor map (wIMM) in two separate resting state runs for control group (N=12). Each line represents one subject. Panel (B) shows the distribution of dice coefficients between the wIMMs of repeated runs of controls.

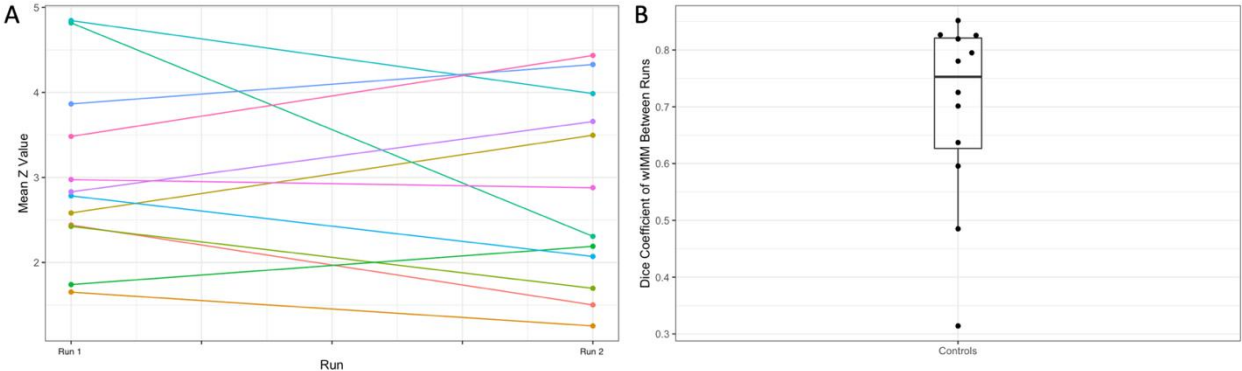

Supplementary Figure 4

Four patients (A-D) with peak task activation outside of the wIMM. The estimated wIMM (green) for these four patients, did not include the peak of the task fMRI activation maps (hot) when thresholded at $z = 1.96$.

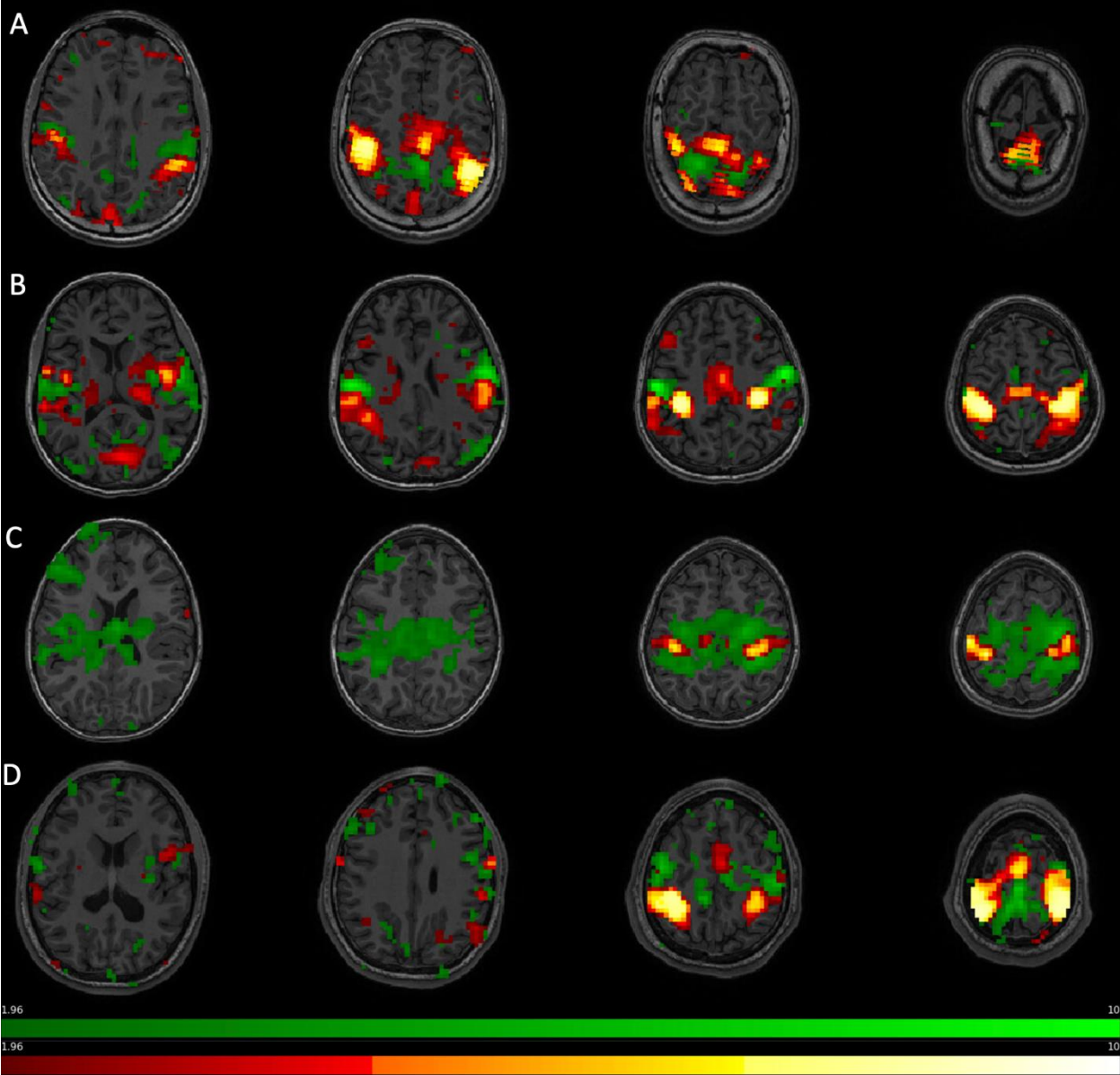

Supplementary Table

Detailed demographic and clinical characteristics of participants. Ages are reported as age ranges in 5-year intervals.

Subject #	Hemisphere of Onset	Handedness	Sex	Age at Scan	Lobe of Onset
1	Bilateral	Left	Male	11-15	Frontal, Temporal
2	Bilateral	Right	Female	16-20	Frontal, Temporal
3	Left	Ambidextrous	Female	6-10	Temporal
4	Left	Ambidextrous	Female	11-15	Temporal (Parietal, Frontal, Occipital)
5	Left	Ambidextrous	Female	>20	Frontal, temporal
6	Left	Ambidextrous	Female	16-20	Frontal, Parietal, Temporal
7	Left	Ambidextrous	Male	11-15	Temporal
8	Left	Ambidextrous	Male	16-20	Temporal
9	Left	Ambidextrous	Male	11-15	Temporal
10	Left	Left	Female	11-15	Frontal
11	Left	Left	Female	>20	Frontal, Temporal
12	Left	Left	Female	6-10	Central
13	Left	Left	Female	11-15	Temporal
14	Left	Left	Male	15-20	Temporal
15	Left	Left	Male	11-15	Frontal, Temporal
16	Left	Left	Male	11-15	Frontal
17	Left	Left	Male	11-15	Temporal
18	Left	Left	Male	6-10	Temporal
19	Left	Right	Female	11-15	Temporal
20	Left	Right	Female	11-15	Parietal
21	Left	Right	Female	11-15	Temporal, Parietal, Frontal

22	Left	Right	Female	16-20	Temporal, Frontal
23	Left	Right	Female	11-15	Frontal, Central
24	Left	Right	Female	11-15	Frontal
25	Left	Right	Female	16-20	Frontal, Temporal
26	Left	Right	Female	11-15	Frontal
27	Left	Right	Female	11-15	Frontal
28	Left	Right	Female	11-15	Temporal, Parietal
29	Left	Right	Male	16-20	Frontal
30	Left	Right	Male	11-15	Temporal
31	Left	Right	Male	11-15	Parietal
32	Left	Right	Male	>20	Tempora, Parietal
33	Left	Right	Male	11-15	Frontal, Temporal
34	Left	Right	Male	16-20	Frontotemporal
35	Left	Right	Male	11-15	Frontal
36	Left	Right	Male	11-15	Tempora, Parietal
37	Left	Right	Male	11-15	Frontal (Parietal, Temporal)
38	Right	Ambidextrous	Female	11-15	Temporal
39	Right	Ambidextrous	Female	6-10	Frontal, Temporal
40	Right	Ambidextrous	Male	11-15	Temporal, Parietal
41	Right	Ambidextrous	Male	11-15	Parietal
42	Right	Left	Female	6-10	Temporal, Parietal
43	Right	Left	Male	6-10	Occipital
44	Right	Left	Male	16-20	Temporal, Frontal
45	Right	Left	Male	16-20	Temporal
46	Right	Right	Female	16-20	Frontal
47	Right	Right	Female	11-15	Frontotemporal

48	Right	Right	Female	11-15	Frontal
49	Right	Right	Female	16-20	Frontal
50	Right	Right	Female	6-10	Frontal, Temporal
51	Right	Right	Female	11-15	Temporal
52	Right	Right	Female	16-20	Frontotemporal
53	Right	Right	Female	16-20	Frontal, Temporal
54	Right	Right	Female	11-15	Parietal
55	Right	Right	Female	6-10	Parietal
56	Right	Right	Female	11-15	Temporal
57	Right	Right	Male	6-10	Frontal, Temporal
58	Right	Right	Male	11-15	Temporal
59	Right	Right	Male	0-5	Temporal
60	Right	Right	Male	16-20	Temporal
61	Right	Right	Male	11-15	Frontal
62	Right	Right	Male	>20	Temporal
63	Right	Right	Male	11-15	Temporal
64	Right	Right	Male	6-10	Frontal