Supplemental information

Humoral responses following SARS-CoV-2 breakthrough infection in COVID-19 vaccinated individuals

Thomas Lechmere[1]#, Luke B. Snell[2]#, Carl Graham[1], Jeffrey Seow[1], Zayed A. Shalim[1], Themoula Charalampous,[2] Adela Alcolea-Medina,[2] Rahul Batra,[2] Gaia Nebbia,[2] Jonathan D. Edgeworth[2], Michael H. Malim[1], Katie J. Doores[1] *

[1]Department of Infectious Diseases, School of Immunology & Microbial Sciences, King's College London, London, UK.

[2]Centre for Clinical Infection and Diagnostics Research, Department of Infectious Diseases, Guy's and St Thomas' NHS Foundation Trust, London, UK.

# These authors contributed equally

* To whom correspondence should be addressed: katie.doores@kcl.ac.uk

Figure S1: A) Comparison of the IgG and IgM ED_{50} values against recombinant WT and delta Spikes for the AZD1222 and BNT162b2 vaccinated individuals experiencing breakthrough infection. Black horizontal lines show the geometric mean titres. **B)** Longitudinal IgG and IgM ED_{50} against recombinant WT Spike in the BTI group. IgG is show with a circle and IgM is shown with a triangle. Donors with IgM>IgG are shown in blue, donors who do not seroconvert are shown in red, donors with high Spike IgG but no N IgG at <7days POS are shown in orange, and donors with low Spike IgG at <7 days POS that rapidly increases are shown in yellow. **C)** Longitudinal IgG response to N protein. The dotted line represents the cut-off used to determine N seropositivity. **D)** Correlation between ED_{50} against recombinant WT Spike in the BTI group and the optical density (OD) for N IgG binding. The horizontal dotted line represents the lowest dilution used in the neutralization assay. The vertical dotted line represents the cut-off used to determine N seropositivity. Data point are colour coded based on the days POS as indicated in the key. The red box highlights samples that have high IgG binding ED_{50} but low IgG to N.

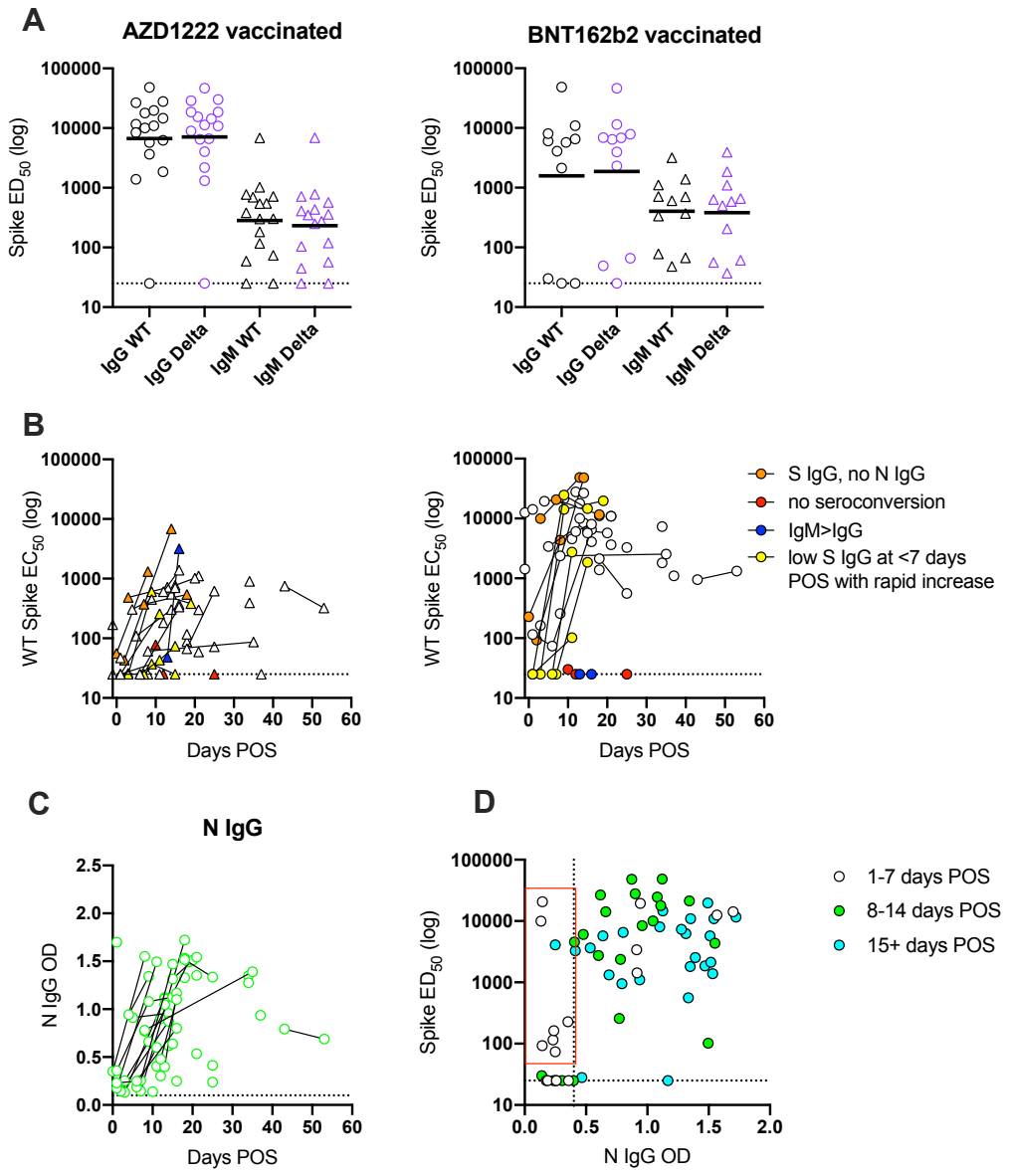
A
AZD1222 vaccinated
BNT162b2 vaccinated
Spike ED50 (log)
100000
10000
1000
100
10
IgG WT
IgG Delta
IgM WT
IgM Delta
B
WT Spike EC50 (log)
Days POS
0
10
20
30
40
50
60
S IgG, no N IgG
no seroconversion
IgM>IgG
low S IgG at <7 days POS with rapid increase
C
N IgG
N IgG OD
2.5
2.0
1.5
1.0
0.5
0.0
D
1-7 days POS
8-14 days POS
15+ days POS
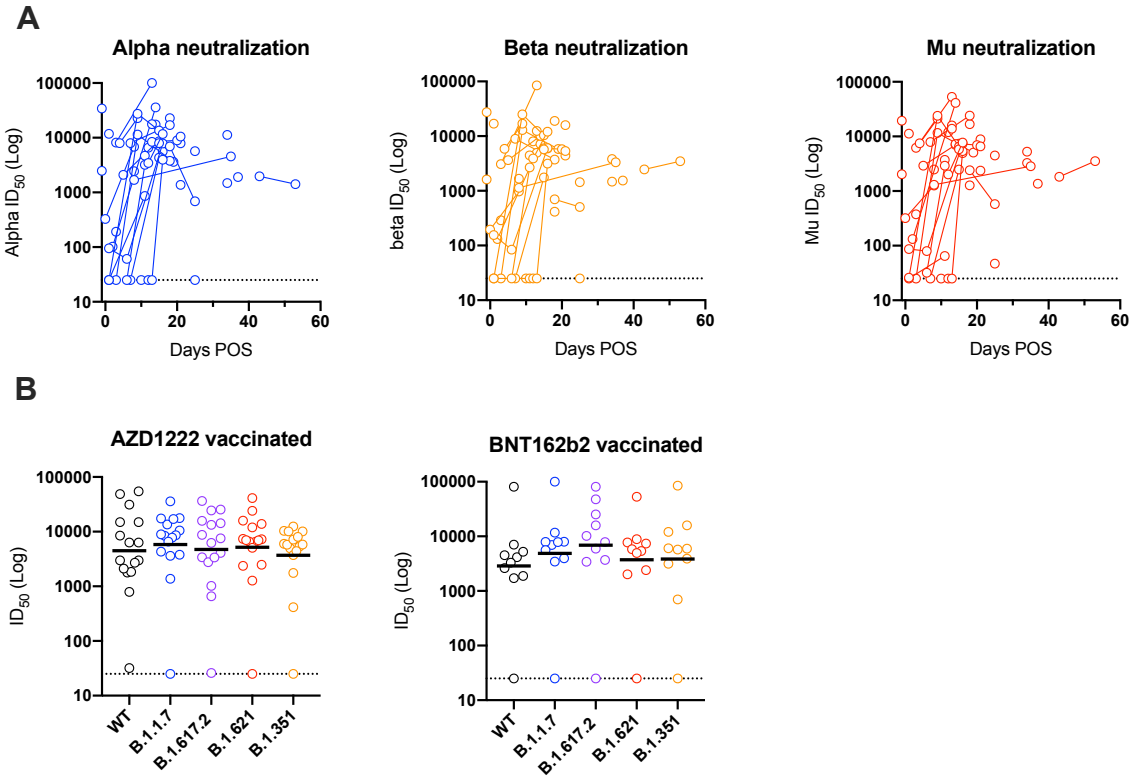
Figure S2: A) Neutralization potency of sera following breakthrough infection at different days post onset of symptoms (POS) against alpha, beta and mu pseudovirus particles. **B)** ID_{50} of neutralization against WT (black) and VOCs alpha (blue), delta (purple), mu (red) and beta (orange) for sera from AZD1222 vaccinated or BNT162b2 individuals experiencing SARS-CoV-2 delta breakthrough infection. Black line shows the geometric mean titre.