eFigure 2b. Association of *ABO* SNP rs529565 (blood group O1) with early and late onset ischemic stroke (EUR analysis)
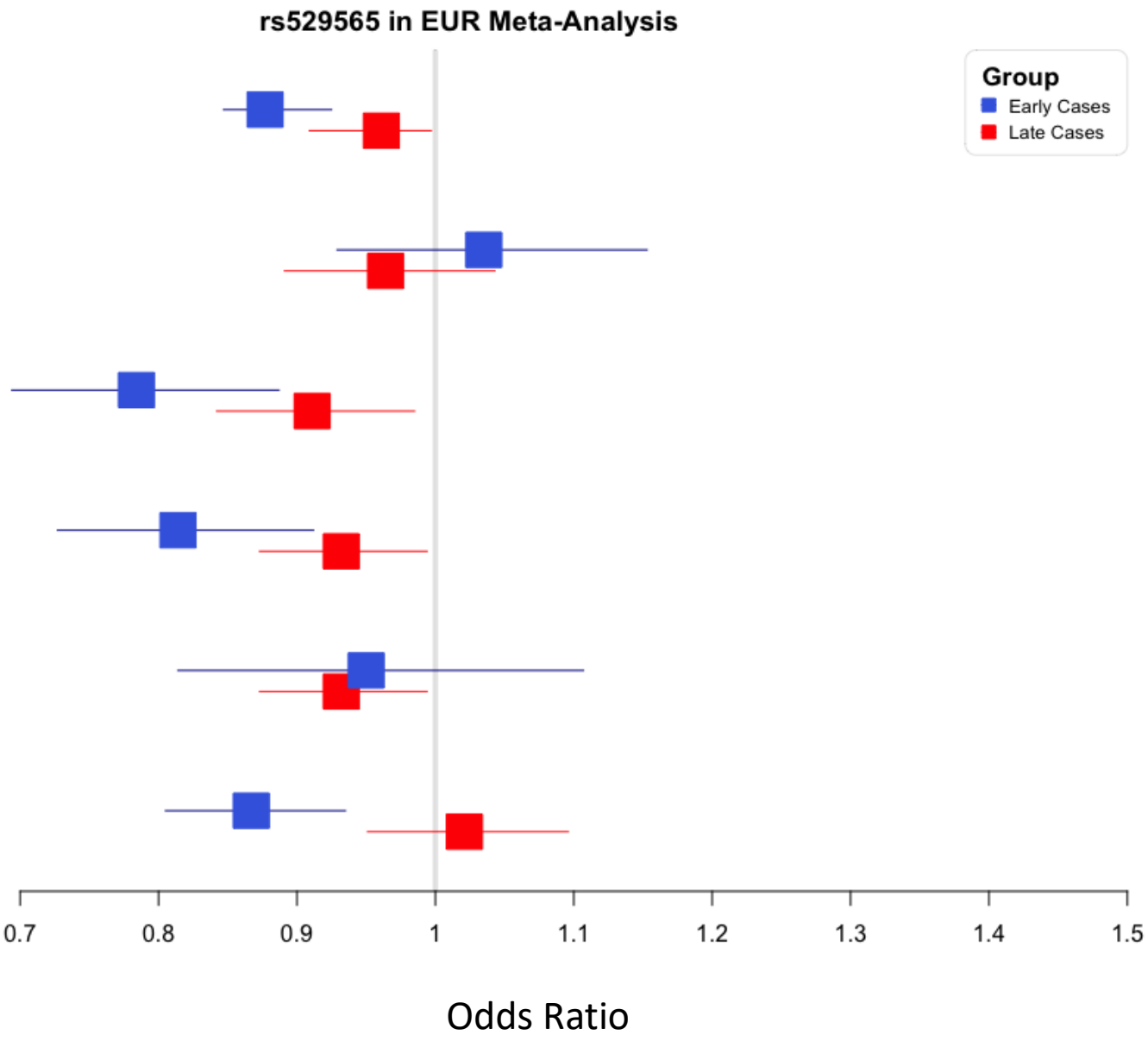
	N Cases	OR	L95	U95	p-value	p-value (homogeneity)
All stroke	11311	0.877	0.847	0.925	3.17E-13	5.34E-04
	9272	0.961	0.909	0.998	0.036	
SAO	1346	1.035	0.929	1.153	0.535	0.297
	1627	0.964	0.891	1.043	0.363	
LAA	791	0.784	0.694	0.887	1.03E-04	4.39E-02
	1681	0.911	0.842	0.985	0.019	
CE	953	0.814	0.727	0.912	3.78E-04	4.21E-02
	2580	0.932	0.873	0.994	0.033	
Other	376	0.950	0.814	1.107	0.506	0.825
	63	0.932	0.873	0.994	0.033	
Undetermined	1502	0.867	0.805	0.935	1.92E-04	0.002
	2058	1.021	0.951	1.096	0.569