

Supplementary Material

Table of Contents

Supplementary Text: COVID-19 Natural History Estimations.....	2
Supplementary Text: Model Phasing.....	3
Supplementary Tables.....	4-16
Supplementary Figures.....	17-23
References.....	24

COVID-19 Natural History Estimations

Estimated Time of COVID-19 Infection to Diagnosis

We used a range 5 to 10 days to estimate time from COVID-19 infection to diagnosis of the case by community laboratory testing. In doing so, we estimated both the time from infection to symptom onset, as well as time from symptom onset to laboratory diagnosis. We estimated the time from COVID-19 infection to symptom onset to be a median of 5 days with interquartile range of 4 to 7 based on aggregate analysis of multiple peer-reviewed publications of confirmed COVID-19 cases in China.¹⁻⁷ We then estimated the time from COVID-19 symptom onset to laboratory diagnosis to be a median of 2 days with interquartile range of 1 to 3, factoring in data reported from China^{1,3} and limitations in U.S. testing.⁸ We also considered that the time from symptom onset to laboratory diagnosis would likely decrease over the duration of the pandemic, based on data describing COVID-19 in China^{4,5} and data describing reductions in this time during the severe acute respiratory syndrome epidemic in Hong Kong.³ Combining the estimations of COVID-19 infection to symptoms and symptoms to diagnosis yield an interquartile range of 5 to 10 days.

Estimated Time of COVID-19 Diagnosis to Death

We used an *a priori* definition of range 6 to 15 days to estimate time from COVID-19 diagnosis to death. This definition was informed by data reported by the Centers for Disease Control and Prevention describing patients who died with COVID-19 in the United States from February 12, 2020 to May 18, 2020.⁹ Review of literature reporting time from illness onset to death in China was grossly similar although generally greater time periods.^{3,8,10}

Model Phasing

Phases were aligned with calendar weeks being modeled. These phases were determined subjectively based on total numbers of COVID-19 cases over different periods of the pandemic. Four were used in the presented modeling: (1) March 22, 2020 – June 13, 2020, (2) June 14, 2020 – September 12, 2020, (3) September 13, 2020 – December 12, 2020, and (4) December 12, 2020 – February 12, 2021. These phases agree with chronological patterns in the type of breakpoint (increase vs. decrease in case velocity) over the study period (**Figures S2 and S3**) but are an unverifiable assumption in our models.

Table S1. Dates of Non-Pharmaceutical Intervention Adoptions and Discontinuations by U.S. State

State	Policy	Gathering Ban Level	Date
Alabama	indoor restaurant dining ban (on)		03/17/2020
	indoor public gathering ban	mild	03/19/2020
	indoor public gathering ban	severe	03/28/2020
	stay at home order (on)		04/04/2020
	stay at home order (off)		04/30/2020
	indoor public gathering ban	no gathering ban	05/11/2020
	indoor restaurant dining ban (off)		05/11/2020
	public mask mandate (on)		07/16/2020
Alaska	indoor restaurant dining ban (on)		03/18/2020
	indoor public gathering ban	severe	03/24/2020
	stay at home order (on)		03/28/2020
	stay at home order (off)		04/24/2020
	indoor restaurant dining ban (off)		05/19/2020
	indoor public gathering ban	no gathering ban	05/22/2020
Arizona	indoor public gathering ban	severe	03/16/2020
	indoor restaurant dining ban (on)		03/31/2020
	stay at home order (on)		03/31/2020
	indoor restaurant dining ban (off)		05/11/2020
	indoor public gathering ban	no gathering ban	05/12/2020
	stay at home order (off)		05/15/2020
	indoor public gathering ban	mild	06/29/2020
Arkansas	indoor restaurant dining ban (on)		03/19/2020
	indoor public gathering ban	severe	03/27/2020
	indoor public gathering ban	mild	05/04/2020
	indoor restaurant dining ban (off)		05/11/2020
	public mask mandate (on)		07/20/2020
	indoor public gathering ban	severe	01/02/2021
California	indoor public gathering ban	mild	03/11/2020
	indoor public gathering ban	severe	03/19/2020
	indoor restaurant dining ban (on)		03/19/2020
	stay at home order (on)		03/19/2020
	indoor restaurant dining ban (off)		05/19/2020
	public mask mandate (on)		06/18/2020
	indoor restaurant dining ban (on)		07/13/2020

	indoor restaurant dining ban (off)		08/28/2020
	stay at home order (off)		01/25/2021
Colorado	indoor public gathering ban	mild	03/13/2020
	indoor restaurant dining ban (on)		03/17/2020
	indoor public gathering ban	severe	03/19/2020
	stay at home order (on)		03/26/2020
	stay at home order (off)		04/26/2020
	indoor restaurant dining ban (off)		05/27/2020
	public mask mandate (on)		07/16/2020
Connecticut	indoor public gathering ban	mild	03/12/2020
	indoor restaurant dining ban (on)		03/16/2020
	stay at home order (on)		03/23/2020
	indoor public gathering ban	severe	03/26/2020
	public mask mandate (on)		04/20/2020
	stay at home order (off)		05/20/2020
	indoor public gathering ban	mild	06/17/2020
	indoor restaurant dining ban (off)		06/17/2020
Delaware	indoor public gathering ban	mild	03/16/2020
	indoor restaurant dining ban (on)		03/16/2020
	stay at home order (on)		03/24/2020
	indoor public gathering ban	severe	04/02/2020
	public mask mandate (on)		04/28/2020
	stay at home order (off)		05/31/2020
	indoor restaurant dining ban (off)		06/01/2020
	indoor public gathering ban	mild	06/15/2020
	indoor public gathering ban	severe	12/14/2020
Florida	indoor public gathering ban	mild	03/12/2020
	indoor restaurant dining ban (on)		03/20/2020
	indoor public gathering ban	severe	04/03/2020
	stay at home order (on)		04/03/2020
	stay at home order (off)		05/04/2020
	indoor restaurant dining ban (off)		05/18/2020
	indoor public gathering ban	mild	06/05/2020
	indoor public gathering ban	no gathering ban	09/25/2020
Georgia	indoor public gathering ban	mild	03/19/2020
	indoor public gathering ban	severe	03/23/2020
	indoor restaurant dining ban (on)		04/03/2020

	stay at home order (on)		04/03/2020
	indoor restaurant dining ban (off)		04/27/2020
	stay at home order (off)		04/30/2020
	indoor public gathering ban	mild	06/01/2020
Hawaii	indoor restaurant dining ban (on)		03/17/2020
	indoor public gathering ban	severe	03/25/2020
	stay at home order (on)		03/25/2020
	public mask mandate (on)		04/25/2020
	stay at home order (off)		05/31/2020
	indoor restaurant dining ban (off)		06/05/2020
	indoor restaurant dining ban (on)		08/27/2020
	stay at home order (on)		08/27/2020
	indoor restaurant dining ban (off)		09/24/2020
	stay at home order (off)		09/24/2020
Idaho	indoor public gathering ban	mild	03/16/2020
	indoor public gathering ban	severe	03/19/2020
	indoor restaurant dining ban (on)		03/25/2020
	stay at home order (on)		03/25/2020
	stay at home order (off)		04/30/2020
	indoor restaurant dining ban (off)		05/16/2020
Illinois	indoor public gathering ban	mild	03/12/2020
	indoor restaurant dining ban (on)		03/16/2020
	indoor public gathering ban	severe	03/21/2020
	stay at home order (on)		03/21/2020
	public mask mandate (on)		05/01/2020
	stay at home order (off)		05/29/2020
	indoor public gathering ban	mild	06/26/2020
	indoor restaurant dining ban (off)		06/26/2020
	indoor restaurant dining ban (on)		10/22/2020
	indoor public gathering ban	severe	11/20/2020
	indoor public gathering ban	mild	01/15/2021
	indoor restaurant dining ban (off)		01/19/2021
Indiana	indoor public gathering ban	mild	03/12/2020
	indoor public gathering ban	severe	03/16/2020
	indoor restaurant dining ban (on)		03/16/2020
	stay at home order (on)		03/24/2020
	stay at home order (off)		05/01/2020

	indoor public gathering ban	mild	05/04/2020
	indoor restaurant dining ban (off)		05/11/2020
	public mask mandate (on)		07/27/2020
	indoor public gathering ban	no gathering ban	09/26/2020
Iowa	indoor public gathering ban	severe	03/17/2020
	indoor restaurant dining ban (on)		03/17/2020
	indoor restaurant dining ban (off)		05/15/2020
	indoor public gathering ban	mild	06/01/2020
	public mask mandate (on)		11/17/2020
Kansas	indoor public gathering ban	mild	03/16/2020
	indoor public gathering ban	severe	03/25/2020
	indoor restaurant dining ban (on)		03/30/2020
	stay at home order (on)		03/30/2020
	stay at home order (off)		05/03/2020
	indoor restaurant dining ban (off)		05/04/2020
	indoor public gathering ban	mild	05/22/2020
	public mask mandate (on)		07/03/2020
Kentucky	indoor restaurant dining ban (on)		03/16/2020
	indoor public gathering ban	mild	03/19/2020
	indoor public gathering ban	severe	03/25/2020
	stay at home order (on)		03/26/2020
	indoor restaurant dining ban (off)		05/22/2020
	indoor public gathering ban	mild	06/29/2020
	stay at home order (off)		06/29/2020
	public mask mandate (on)		07/09/2020
	indoor public gathering ban	severe	07/20/2020
Louisiana	indoor public gathering ban	mild	03/12/2020
	indoor restaurant dining ban (on)		03/16/2020
	indoor public gathering ban	severe	03/22/2020
	stay at home order (on)		03/23/2020
	indoor public gathering ban	mild	05/15/2020
	indoor restaurant dining ban (off)		05/15/2020
	stay at home order (off)		05/15/2020
	public mask mandate (on)		07/13/2020
Maine	indoor public gathering ban	mild	03/12/2020
	indoor public gathering ban	severe	03/18/2020
	indoor restaurant dining ban (on)		03/18/2020

	stay at home order (on)		04/02/2020
	public mask mandate (on)		05/01/2020
	indoor restaurant dining ban (off)		05/18/2020
	indoor public gathering ban	mild	05/31/2020
	stay at home order (off)		05/31/2020
Maryland	indoor public gathering ban	mild	03/12/2020
	indoor restaurant dining ban (on)		03/16/2020
	indoor public gathering ban	severe	03/19/2020
	stay at home order (on)		03/30/2020
	public mask mandate (on)		04/18/2020
	stay at home order (off)		05/15/2020
	indoor restaurant dining ban (off)		06/12/2020
	indoor public gathering ban	no gathering ban	09/01/2020
	indoor public gathering ban	severe	12/17/2020
Massachusetts	indoor public gathering ban	mild	03/13/2020
	indoor restaurant dining ban (on)		03/17/2020
	indoor public gathering ban	severe	03/24/2020
	stay at home order (on)		03/24/2020
	public mask mandate (on)		05/06/2020
	stay at home order (off)		05/18/2020
	indoor restaurant dining ban (off)		06/22/2020
	indoor public gathering ban	mild	07/06/2020
	indoor public gathering ban	severe	11/06/2020
Michigan	indoor public gathering ban	mild	03/13/2020
	indoor restaurant dining ban (on)		03/16/2020
	indoor public gathering ban	severe	03/24/2020
	stay at home order (on)		03/24/2020
	indoor restaurant dining ban (off)		05/22/2020
	stay at home order (off)		06/01/2020
	indoor public gathering ban	mild	06/10/2020
	public mask mandate (on)		07/10/2020
	public mask mandate (off)		10/02/2020
	public mask mandate (on)		10/05/2020
	indoor restaurant dining ban (on)		12/09/2020
	indoor public gathering ban	severe	12/21/2020
Minnesota	indoor public gathering ban	mild	03/13/2020
	indoor restaurant dining ban (on)		03/17/2020

	indoor public gathering ban	severe	03/26/2020
	stay at home order (on)		03/27/2020
	stay at home order (off)		05/17/2020
	indoor public gathering ban	mild	05/18/2020
	indoor restaurant dining ban (off)		06/05/2020
	public mask mandate (on)		07/25/2020
	indoor restaurant dining ban (on)		11/21/2020
	indoor restaurant dining ban (off)		01/11/2021
	indoor public gathering ban	severe	01/13/2021
Mississippi	indoor public gathering ban	severe	03/25/2020
	indoor restaurant dining ban (on)		04/03/2020
	stay at home order (on)		04/03/2020
	stay at home order (off)		04/27/2020
	indoor restaurant dining ban (off)		05/07/2020
	indoor public gathering ban	mild	06/01/2020
	indoor public gathering ban	severe	07/13/2020
	public mask mandate (on)		08/05/2020
	public mask mandate (off)		09/30/2020
	public mask mandate (on)		10/19/2020
Missouri	indoor public gathering ban	mild	03/15/2020
	indoor public gathering ban	severe	03/23/2020
	indoor restaurant dining ban (on)		04/06/2020
	stay at home order (on)		04/06/2020
	stay at home order (off)		05/03/2020
	indoor public gathering ban	no gathering ban	05/04/2020
	indoor restaurant dining ban (off)		05/04/2020
Montana	indoor public gathering ban	mild	03/16/2020
	indoor restaurant dining ban (on)		03/20/2020
	indoor public gathering ban	severe	03/24/2020
	stay at home order (on)		03/28/2020
	stay at home order (off)		04/26/2020
	indoor restaurant dining ban (off)		05/04/2020
	indoor public gathering ban	mild	06/01/2020
	public mask mandate (on)		11/17/2020
	indoor public gathering ban	no gathering ban	01/15/2021
Nebraska	indoor public gathering ban	mild	03/13/2020
	indoor public gathering ban	severe	03/16/2020

	indoor restaurant dining ban (on)		03/19/2020
	indoor restaurant dining ban (off)		05/04/2020
	indoor public gathering ban	mild	06/01/2020
Nevada	indoor restaurant dining ban (on)		03/20/2020
	indoor public gathering ban	severe	03/24/2020
	stay at home order (on)		03/31/2020
	indoor restaurant dining ban (off)		05/09/2020
	stay at home order (off)		05/15/2020
	indoor public gathering ban	mild	05/29/2020
	public mask mandate (on)		06/26/2020
New Hampshire	indoor public gathering ban	mild	03/16/2020
	indoor restaurant dining ban (on)		03/16/2020
	indoor public gathering ban	severe	03/24/2020
	stay at home order (on)		03/27/2020
	indoor public gathering ban	no gathering ban	06/15/2020
	indoor restaurant dining ban (off)		06/15/2020
	stay at home order (off)		06/15/2020
	public mask mandate (on)		11/20/2020
New Jersey	indoor public gathering ban	mild	03/16/2020
	indoor public gathering ban	severe	03/21/2020
	indoor restaurant dining ban (on)		03/21/2020
	stay at home order (on)		03/21/2020
	stay at home order (off)		06/09/2020
	indoor public gathering ban	mild	06/22/2020
	public mask mandate (on)		07/08/2020
	indoor restaurant dining ban (off)		09/04/2020
	indoor public gathering ban	severe	12/07/2020
New Mexico	indoor public gathering ban	mild	03/12/2020
	indoor restaurant dining ban (on)		03/19/2020
	indoor public gathering ban	severe	03/24/2020
	stay at home order (on)		03/24/2020
	public mask mandate (on)		05/16/2020
	indoor restaurant dining ban (off)		06/01/2020
	stay at home order (off)		06/30/2020
	indoor restaurant dining ban (on)		07/13/2020
	indoor restaurant dining ban (off)		08/29/2020
	stay at home order (on)		11/13/2020

	indoor restaurant dining ban (on)		11/16/2020
	stay at home order (off)		11/30/2020
	indoor restaurant dining ban (off)		12/02/2020
New York	indoor public gathering ban	mild	03/12/2020
	indoor restaurant dining ban (on)		03/16/2020
	indoor public gathering ban	severe	03/22/2020
	stay at home order (on)		03/22/2020
	public mask mandate (on)		04/17/2020
	stay at home order (off)		05/28/2020
	indoor restaurant dining ban (off)		06/12/2020
	indoor public gathering ban	mild	06/15/2020
	indoor public gathering ban	severe	11/11/2020
North Carolina	indoor public gathering ban	mild	03/14/2020
	indoor restaurant dining ban (on)		03/17/2020
	indoor public gathering ban	severe	03/30/2020
	stay at home order (on)		03/30/2020
	indoor restaurant dining ban (off)		05/22/2020
	stay at home order (off)		05/22/2020
	public mask mandate (on)		06/26/2020
North Dakota	indoor restaurant dining ban (on)		03/20/2020
	indoor restaurant dining ban (off)		05/01/2020
	public mask mandate (on)		11/14/2020
	public mask mandate (off)		01/18/2021
Ohio	indoor public gathering ban	mild	03/12/2020
	indoor restaurant dining ban (on)		03/15/2020
	indoor public gathering ban	severe	03/22/2020
	stay at home order (on)		03/23/2020
	stay at home order (off)		05/19/2020
	indoor restaurant dining ban (off)		05/21/2020
	public mask mandate (on)		07/23/2020
Oklahoma	indoor public gathering ban	severe	03/24/2020
	indoor restaurant dining ban (on)		03/25/2020
	indoor restaurant dining ban (off)		05/01/2020
	indoor public gathering ban	mild	05/15/2020
	indoor public gathering ban	mild	12/10/2020
Oregon	indoor public gathering ban	mild	03/12/2020
	indoor restaurant dining ban (on)		03/17/2020

	indoor public gathering ban	severe	03/23/2020
	stay at home order (on)		03/23/2020
	indoor public gathering ban	mild	05/15/2020
	indoor restaurant dining ban (off)		05/15/2020
	stay at home order (off)		06/19/2020
	public mask mandate (on)		07/01/2020
	indoor public gathering ban	severe	07/15/2020
	indoor restaurant dining ban (on)		11/18/2020
	indoor restaurant dining ban (off)		12/02/2020
	indoor public gathering ban	mild	12/18/2020
Pennsylvania	indoor restaurant dining ban (on)		03/16/2020
	indoor public gathering ban	severe	03/17/2020
	stay at home order (on)		04/01/2020
	indoor public gathering ban	mild	05/08/2020
	indoor restaurant dining ban (off)		05/29/2020
	stay at home order (off)		06/04/2020
	public mask mandate (on)		07/01/2020
	indoor public gathering ban	no gathering ban	09/22/2020
	indoor public gathering ban	mild	10/01/2020
	indoor restaurant dining ban (on)		12/12/2020
	indoor restaurant dining ban (off)		01/04/2021
Rhode Island	indoor public gathering ban	mild	03/11/2020
	indoor restaurant dining ban (on)		03/16/2020
	indoor public gathering ban	severe	03/28/2020
	stay at home order (on)		03/28/2020
	public mask mandate (on)		05/08/2020
	stay at home order (off)		05/08/2020
	indoor public gathering ban	mild	06/01/2020
	indoor restaurant dining ban (off)		06/01/2020
South Carolina	indoor public gathering ban	mild	03/15/2020
	indoor restaurant dining ban (on)		03/17/2020
	indoor public gathering ban	severe	03/23/2020
	stay at home order (on)		04/07/2020
	stay at home order (off)		05/04/2020
	indoor restaurant dining ban (off)		05/11/2020
	indoor public gathering ban	mild	06/11/2020
South Dakota	indoor public gathering ban	severe	03/23/2020

	indoor public gathering ban	no gathering ban	04/28/2020
Tennessee	indoor public gathering ban	mild	03/13/2020
	indoor public gathering ban	severe	03/22/2020
	indoor restaurant dining ban (on)		03/23/2020
	stay at home order (on)		03/31/2020
	indoor restaurant dining ban (off)		04/27/2020
	stay at home order (off)		04/30/2020
	indoor public gathering ban	mild	05/22/2020
	indoor public gathering ban	no gathering ban	09/29/2020
	indoor public gathering ban	severe	12/20/2020
Texas	indoor restaurant dining ban (on)		03/20/2020
	indoor public gathering ban	severe	03/21/2020
	stay at home order (on)		04/02/2020
	stay at home order (off)		04/30/2020
	indoor restaurant dining ban (off)		05/01/2020
	indoor public gathering ban	mild	05/05/2020
	public mask mandate (on)		07/03/2020
Utah	indoor public gathering ban	mild	03/16/2020
	indoor restaurant dining ban (on)		03/18/2020
	indoor public gathering ban	severe	03/21/2020
	indoor restaurant dining ban (off)		05/01/2020
	indoor public gathering ban	mild	05/16/2020
	public mask mandate (on)		11/08/2020
	indoor public gathering ban	no gathering ban	11/24/2020
Vermont	indoor public gathering ban	mild	03/13/2020
	indoor restaurant dining ban (on)		03/17/2020
	indoor public gathering ban	severe	03/21/2020
	stay at home order (on)		03/25/2020
	stay at home order (off)		05/15/2020
	indoor public gathering ban	mild	06/01/2020
	indoor restaurant dining ban (off)		06/05/2020
	public mask mandate (on)		08/01/2020
	indoor public gathering ban	severe	11/14/2020
Virginia	indoor public gathering ban	mild	03/15/2020
	indoor restaurant dining ban (on)		03/24/2020
	indoor public gathering ban	severe	03/25/2020
	stay at home order (on)		03/30/2020

	stay at home order (off)		05/28/2020
	public mask mandate (on)		05/29/2020
	indoor public gathering ban	mild	06/05/2020
	indoor restaurant dining ban (off)		06/05/2020
	indoor public gathering ban	severe	12/14/2020
Washington	indoor public gathering ban	mild	03/13/2020
	indoor restaurant dining ban (on)		03/16/2020
	indoor public gathering ban	severe	03/23/2020
	stay at home order (on)		03/23/2020
	indoor restaurant dining ban (off)		05/11/2020
	stay at home order (off)		05/31/2020
	indoor public gathering ban	mild	06/19/2020
	public mask mandate (on)		06/26/2020
	indoor public gathering ban	severe	07/20/2020
	indoor public gathering ban	mild	10/13/2020
	indoor restaurant dining ban (on)		11/18/2020
	indoor restaurant dining ban (off)		01/28/2021
West Virginia	indoor restaurant dining ban (on)		03/17/2020
	indoor public gathering ban	severe	03/24/2020
	stay at home order (on)		03/24/2020
	stay at home order (off)		05/03/2020
	indoor restaurant dining ban (off)		05/21/2020
	indoor public gathering ban	mild	05/24/2020
	public mask mandate (on)		07/07/2020
Wisconsin	indoor public gathering ban	mild	03/16/2020
	indoor public gathering ban	severe	03/17/2020
	indoor restaurant dining ban (on)		03/17/2020
	stay at home order (on)		03/25/2020
	indoor public gathering ban	no gathering ban	05/13/2020
	indoor restaurant dining ban (off)		05/13/2020
	stay at home order (off)		05/13/2020
	public mask mandate (on)		08/01/2020
	indoor public gathering ban	severe	10/08/2020
	indoor public gathering ban	no gathering ban	11/10/2020
Wyoming	indoor public gathering ban	mild	03/13/2020
	indoor restaurant dining ban (on)		03/19/2020
	indoor public gathering ban	severe	03/20/2020

indoor public gathering ban	mild	05/15/2020
indoor restaurant dining ban (off)		05/15/2020
public mask mandate (on)		12/09/2020
indoor public gathering ban	severe	01/02/2021

Table S2. Total Cases & Deaths & Per Capita (100,000) by U.S. State

<i>State</i>	<i>Total Cases</i>	<i>Total Deaths</i>	<i>Cases Per Capita (100,000)</i>	<i>Deaths Per Capita (100,000)</i>
<i>Alabama</i>	499,819	10,148	10,226	208
<i>Alaska</i>	56,886	305	7,714	41
<i>Arizona</i>	826,454	16,328	11,524	228
<i>Arkansas</i>	324,818	5,319	10,778	176
<i>California</i>	3,501,394	54,124	8,852	137
<i>Colorado</i>	436,602	5,989	7,666	105
<i>Connecticut</i>	285,330	7,704	7,986	216
<i>Delaware</i>	88,354	1,473	9,135	152
<i>Florida</i>	1,909,209	32,266	8,964	151
<i>Georgia</i>	1,023,487	17,906	9,729	170
<i>Hawaii</i>	28,699	445	2,020	31
<i>Idaho</i>	172,931	1,879	9,858	107
<i>Illinois</i>	1,198,335	23,014	9,405	181
<i>Indiana</i>	667,262	12,737	9,971	190
<i>Iowa</i>	282,384	5,558	8,947	176
<i>Kansas</i>	295,861	4,812	10,162	165
<i>Kentucky</i>	410,709	4,819	9,191	108
<i>Louisiana</i>	433,785	9,748	9,309	209
<i>Maine</i>	45,794	706	3,422	53
<i>Maryland</i>	387,319	7,955	6,410	132
<i>Massachusetts</i>	591,356	16,417	8,568	238
<i>Michigan</i>	656,072	16,658	6,563	167
<i>Minnesota</i>	490,011	6,550	8,733	117
<i>Mississippi</i>	297,581	6,808	9,964	228
<i>Missouri</i>	480,643	8,161	7,845	133
<i>Montana</i>	100,914	1,381	9,500	130
<i>Nebraska</i>	203,026	2,113	10,523	110
<i>Nevada</i>	296,190	5,037	9,761	166
<i>New Hampshire</i>	76,861	1,184	5,666	87
<i>New Jersey</i>	812,609	23,574	9,122	265
<i>New Mexico</i>	186,922	3,808	8,920	182
<i>New York</i>	1,681,169	39,029	8,603	200
<i>North Carolina</i>	872,176	11,502	8,400	111
<i>North Dakota</i>	100,391	1,478	13,208	194
<i>Ohio</i>	978,471	17,656	8,371	151
<i>Oklahoma</i>	428,997	4,534	10,880	115
<i>Oregon</i>	157,079	2,296	3,748	55
<i>Pennsylvania</i>	948,643	24,349	7,407	190
<i>Rhode Island</i>	128,781	2,547	12,180	241
<i>South Carolina</i>	525,865	8,754	10,343	172
<i>South Dakota</i>	113,589	1,900	12,875	215
<i>Tennessee</i>	782,206	11,543	11,554	171
<i>Texas</i>	2,686,818	44,451	9,361	155
<i>Utah</i>	378,850	1,976	11,985	63
<i>Vermont</i>	16,083	208	2,568	33
<i>Virginia</i>	585,700	9,596	6,876	113
<i>Washington</i>	344,532	5,041	4,572	67
<i>West Virginia</i>	133,445	2,325	7,390	129
<i>Wisconsin</i>	621,654	7,106	10,693	122
<i>Wyoming</i>	54,764	682	9,479	118

Figure S1. Example Graphs of Alabama COVID-19 Case Data Manipulations for the Identification of Breakpoints.

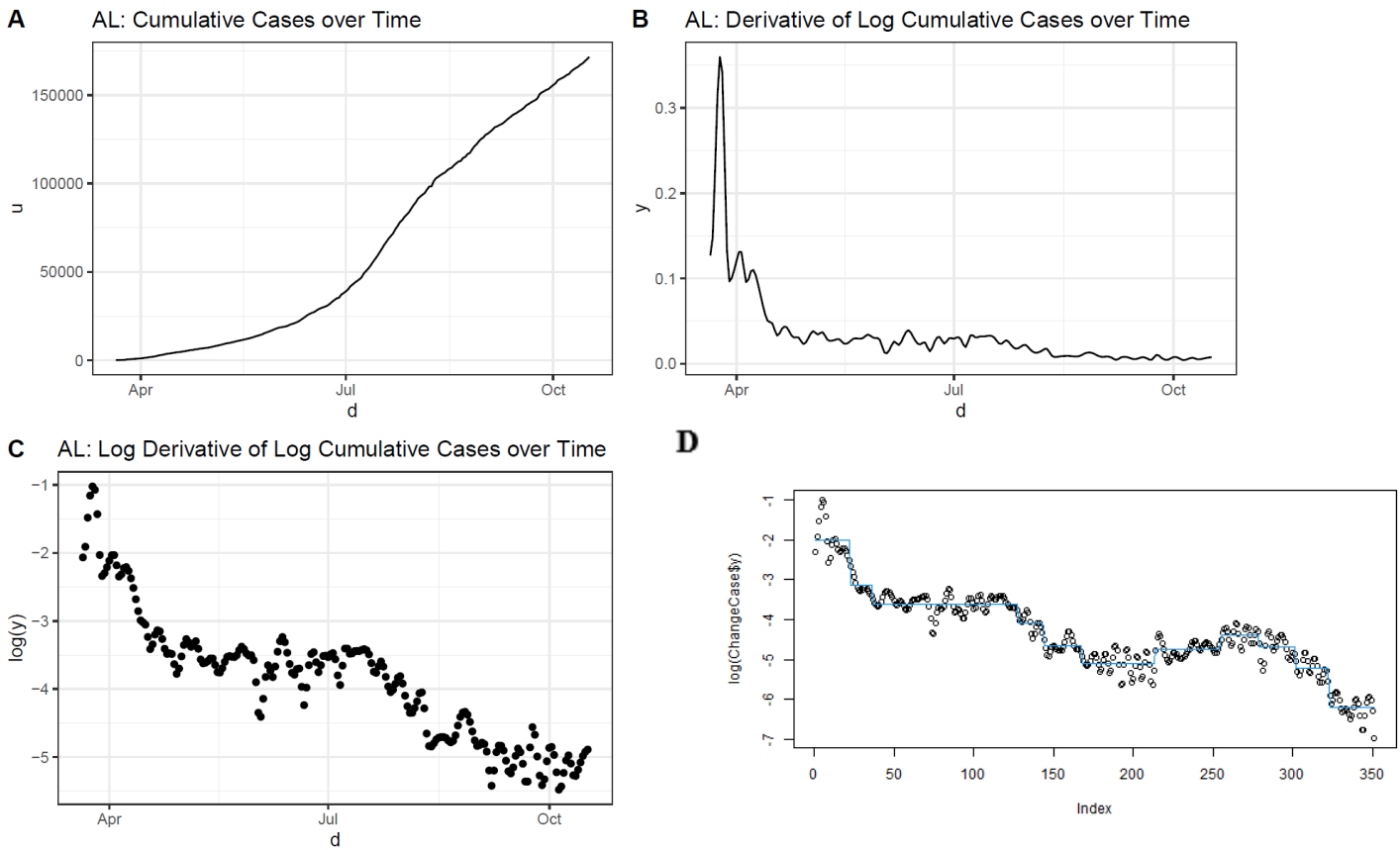

Figure S1(a) shows cumulative cases over time. Figure S1(b) shows the 1st derivative of the log of cumulative cases over time, or case velocity. Figure S1(c) shows the log of case velocity, which was mapped to an entire real line for modeling as a linear function in Figure S1(d). Based on this breakpoint approach, Alabama experienced eight decreases and two increases in case velocity.

Figure S2. Count of State-Level Case Velocity Breakpoints by Week in the United States

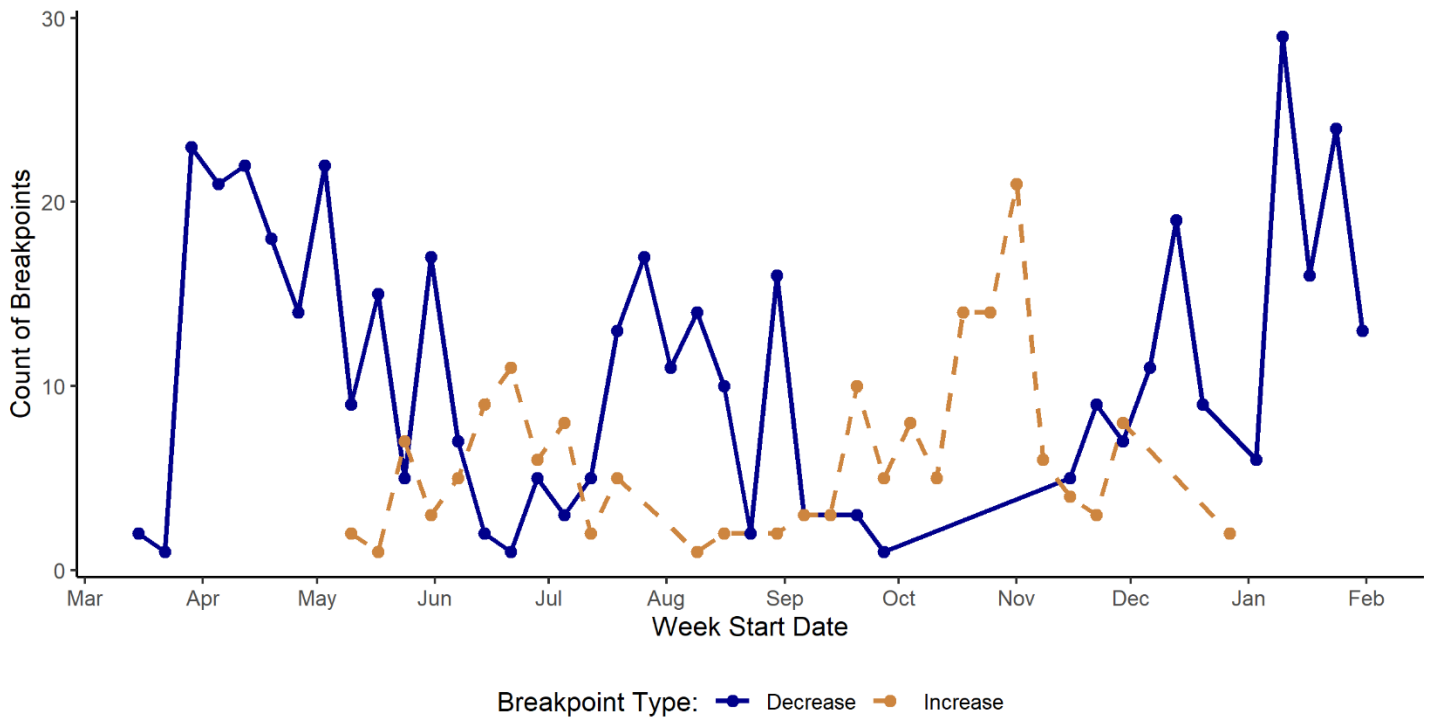

Figure S3. Count of State-Level Death Velocity Breakpoints by Week in the United States

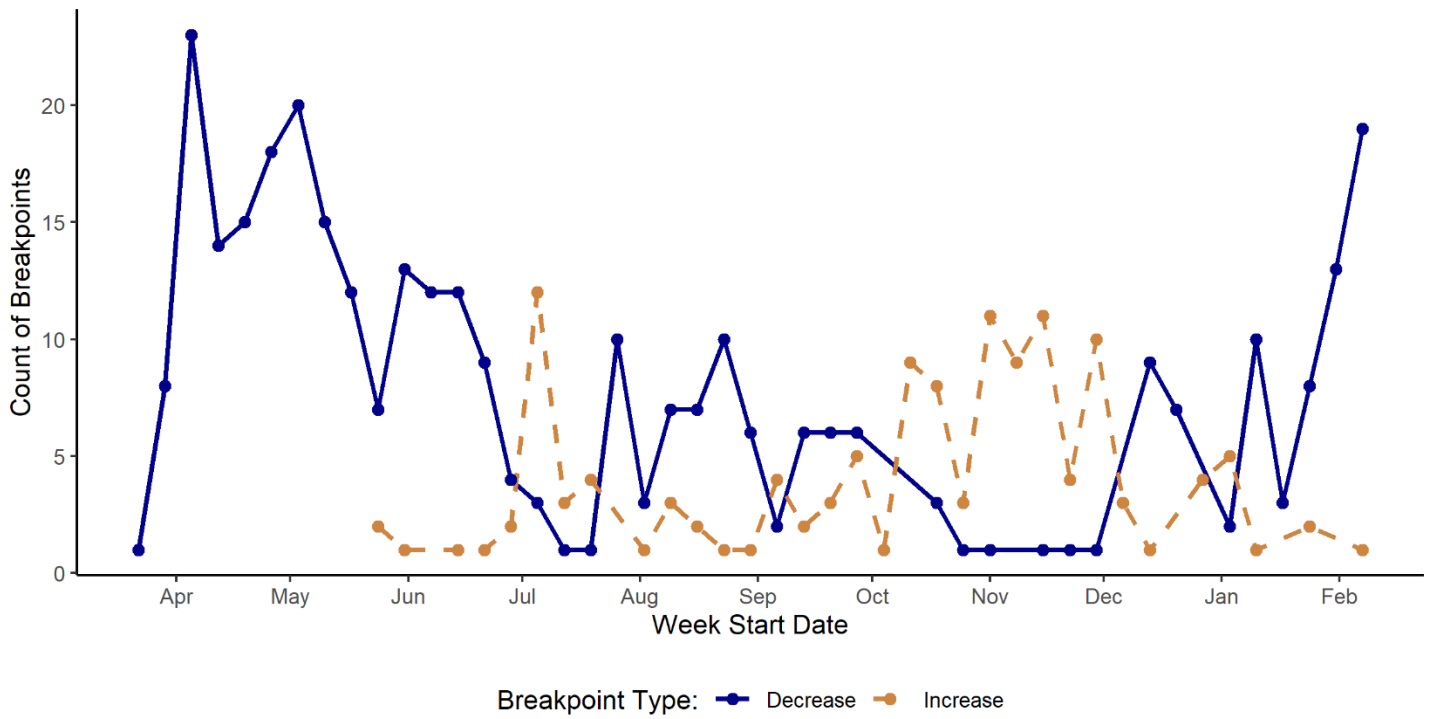
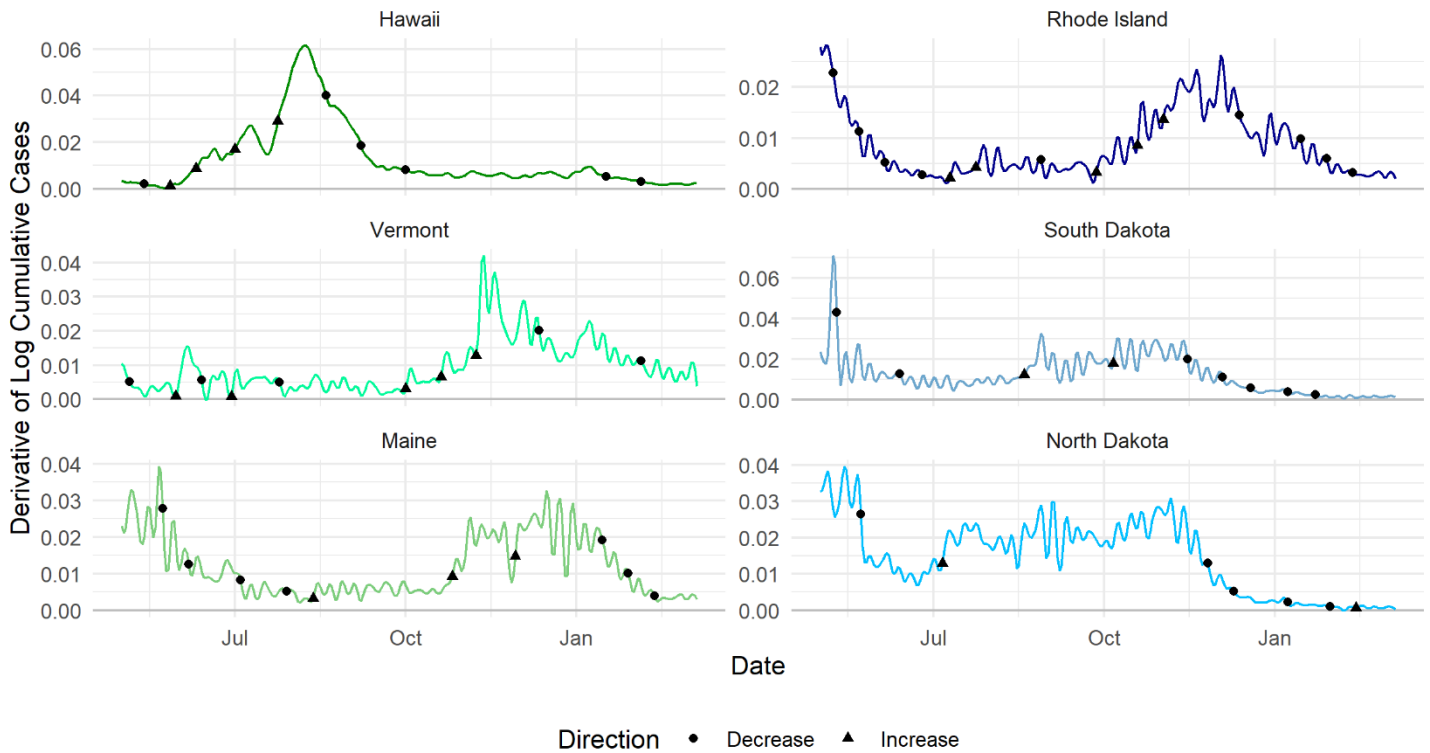
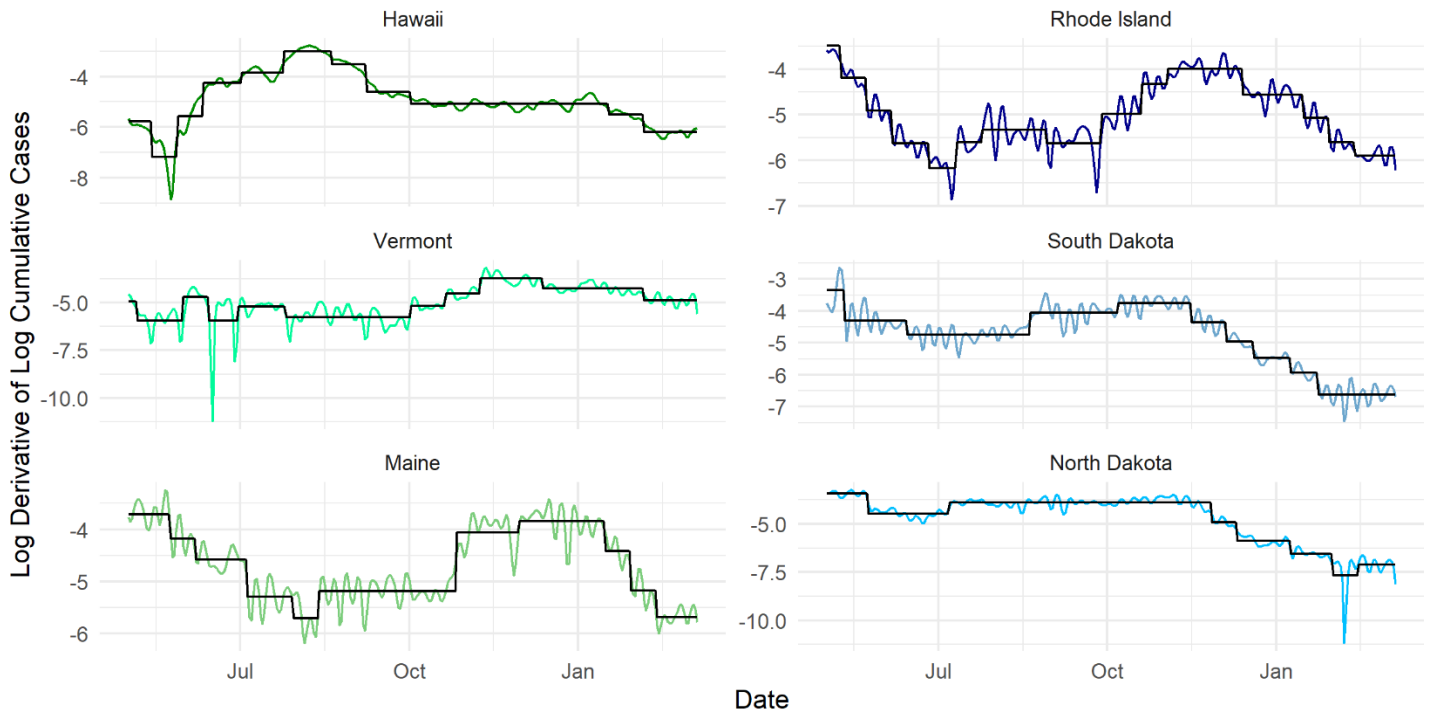

Figure S4. Derivative of the logarithm of cumulative cases and the breakpoints identified for the top 3 lowest and highest U.S. states by COVID-19 cases per capita



Derivative of the logarithm of cumulative cases most closely represents case velocities graphed. Y=0 for graphs were set as May 1st, 2020 rather than date of first cumulative case due to high initial velocities, pictorially obscuring clinically informative later breakpoints. Hawaii, Vermont, and Maine ranked as the three best performing states by cumulative number of COVID-19 cases per capita as of March 7, 2021. Rhode Island, South Dakota, and North Dakota ranked as the three worst performing states over the same time period. Breakpoints, dates at which the linear segments of COVID-19 case velocities showed substantial change in their rate, are plotted over the liner plot of cases for each respective state.

Figure S5. Logarithm of the derivative of the logarithm of cumulative cases and the breakpoints identified for the top 3 lowest and highest U.S. states by COVID-19 cases per capita



Logarithm of the derivative of the logarithm of cumulative cases most closely represents curation of data implemented to models. $Y=0$ for graphs were set as May 1st, 2020 rather than date of first cumulative case due to high initial velocities, pictorially obscuring clinically informative later breakpoints. Hawaii, Vermont, and Maine ranked as the three best performing states by cumulative number of COVID-19 cases per capita as of March 7, 2021. Rhode Island, South Dakota, and North Dakota ranked as the three worst performing states over the same time period. Breakpoints, dates at which the linear segments of COVID-19 case velocities showed substantial change in their rate, is fitted over the liner plot of cases for each respective state.

Figure S6. Cumulative COVID-19 deaths and the breakpoints identified for the top 3 lowest and highest U.S. states by COVID-19 cases per capita

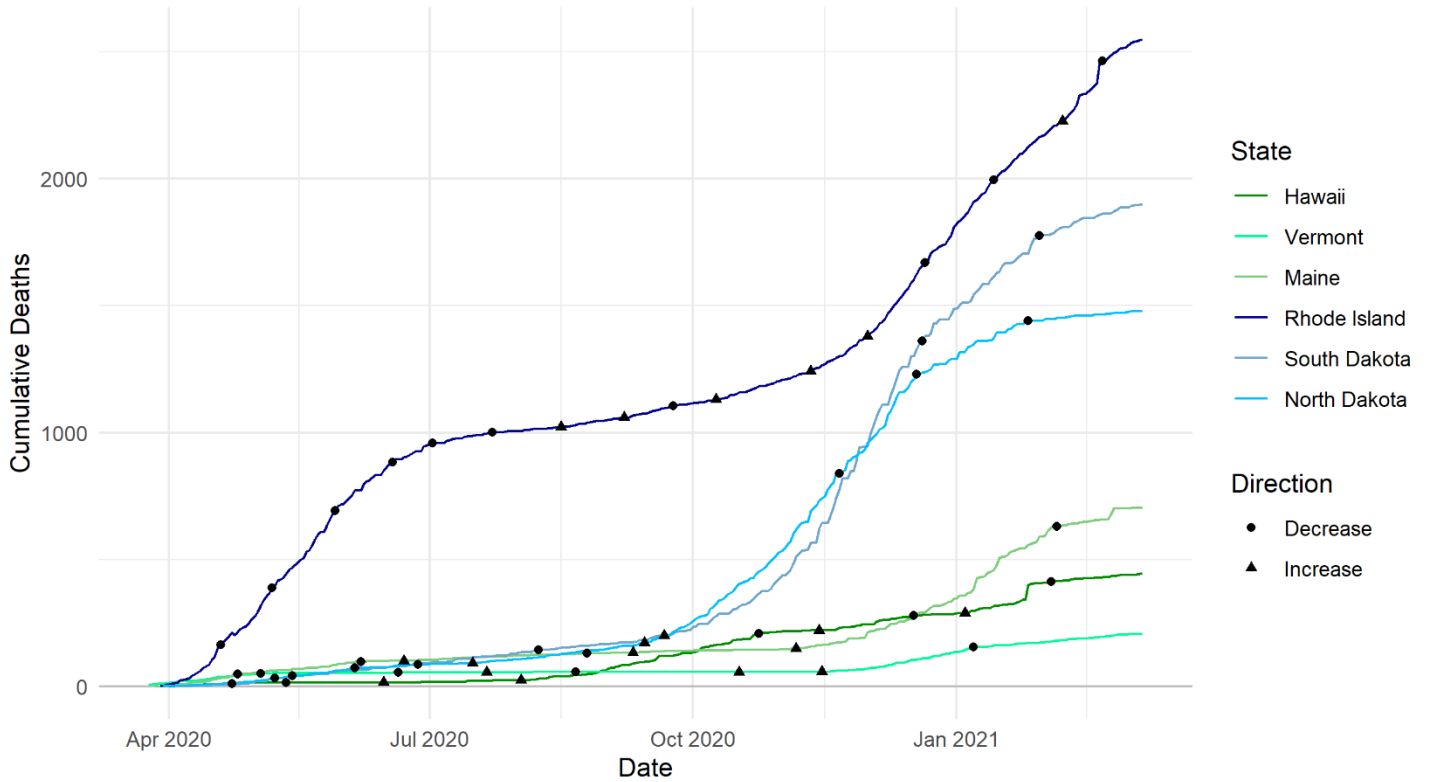

Hawaii, Vermont, and Maine ranked as the three best performing states by cumulative number of COVID-19 cases per capita as of March 7, 2021. Rhode Island, South Dakota, and North Dakota ranked as the three worst performing states over the same time period. Breakpoints, dates at which the linear segments of COVID-19 death velocities showed substantial change in their rate, are plotted over the liner plot of deaths for each respective state.

Figure S7. Derivative of the logarithm of cumulative deaths and the breakpoints identified for the top 3 lowest and highest U.S. states by COVID-19 cases per capita

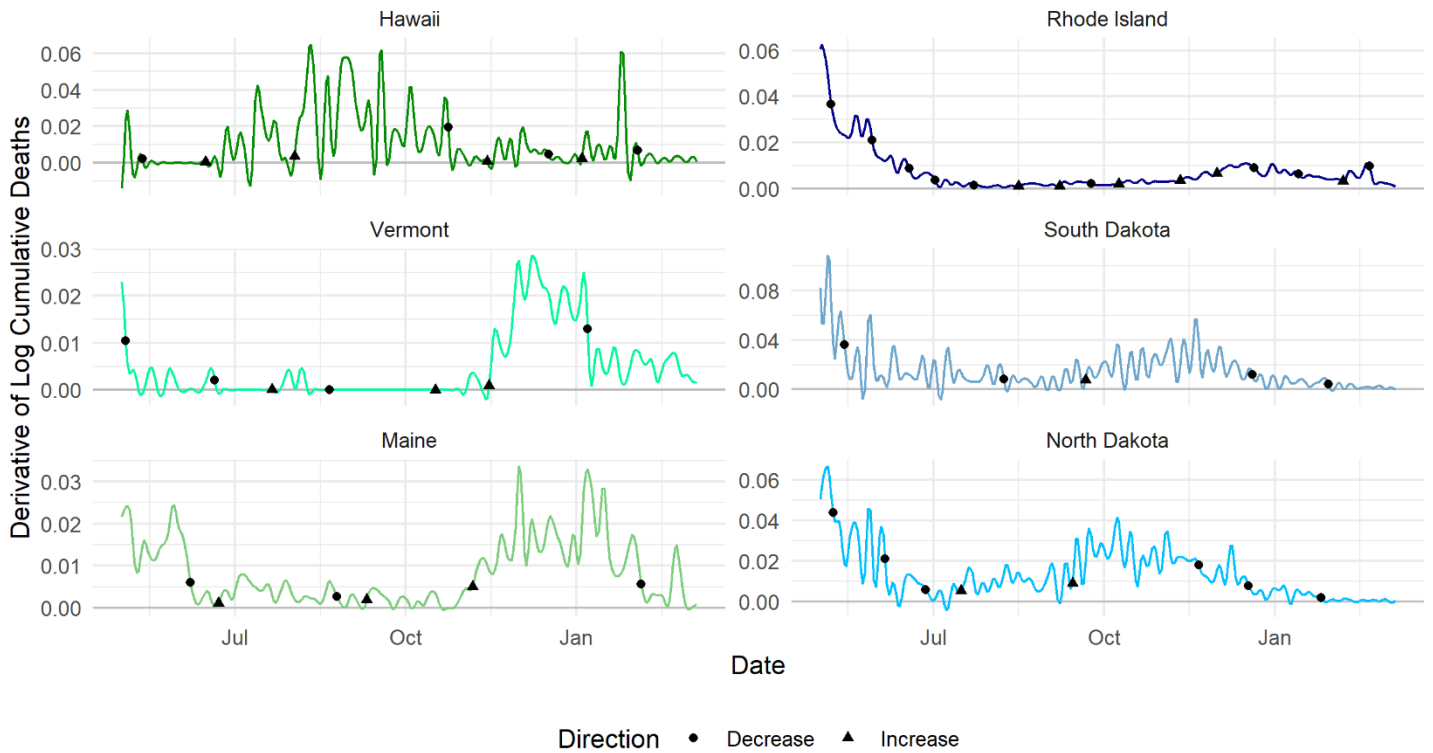

Derivative of the logarithm of cumulative deaths most closely represents case velocities graphed. X=0 for graphs were set as May 1st, 2020 rather than date of first cumulative death due to high initial velocities, pictorially obscuring clinically informative later breakpoints. Hawaii, Vermont, and Maine ranked as the three best performing states by cumulative number of COVID-19 cases per capita as of March 7, 2021. Rhode Island, South Dakota, and North Dakota ranked as the three worst performing states over the same time period. Breakpoints, dates at which the linear segments of COVID-19 death velocities showed substantial change in their rate, are plotted over the liner plot of deaths for each respective state.

Figure S8. Logarithm of the derivative of the logarithm of cumulative deaths and the breakpoints identified for the top 3 lowest and highest U.S. states by COVID-19 cases per capita

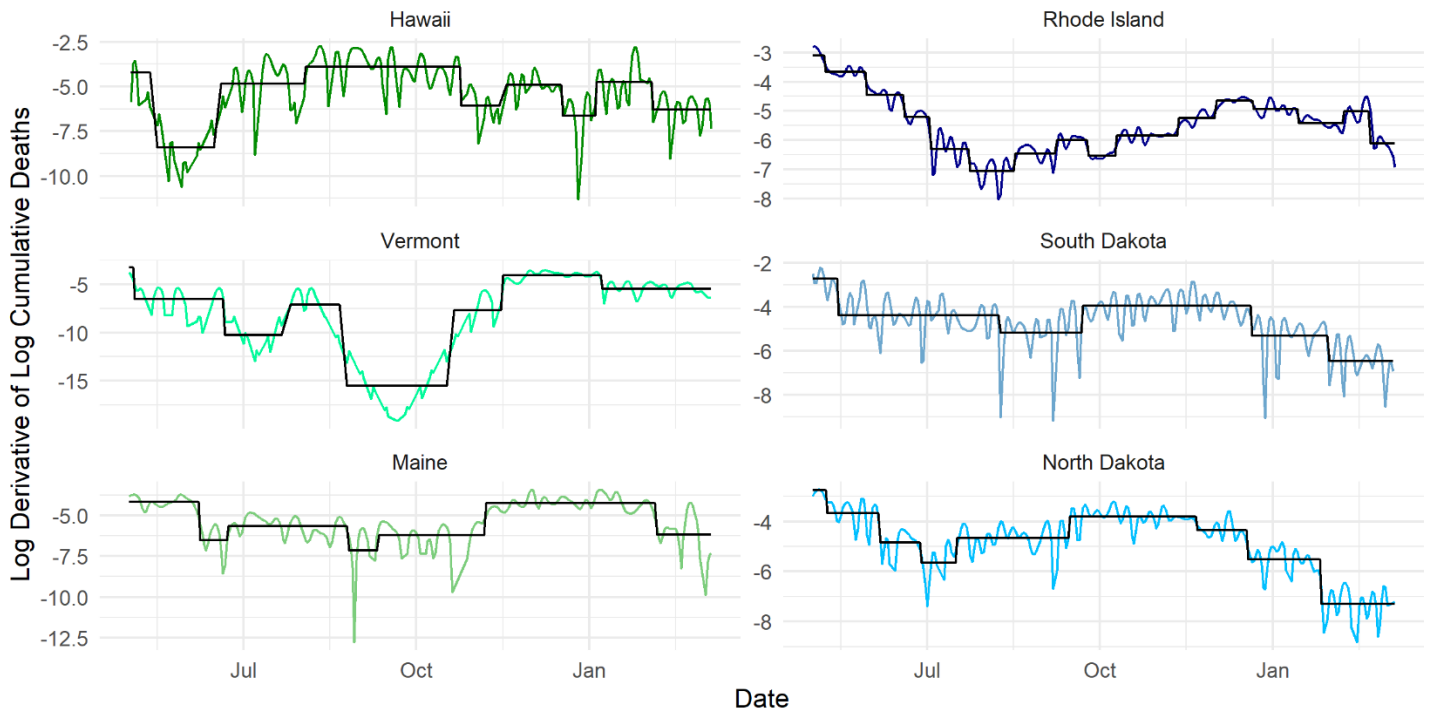

Logarithm of the derivative of the logarithm of cumulative deaths most closely represents curation of data implemented to models. $X=0$ for graphs were set as May 1st, 2020 rather than date of first cumulative death due to high initial velocities, pictorially obscuring clinically informative later breakpoints. Hawaii, Vermont, and Maine ranked as the three best performing states by cumulative number of COVID-19 cases per capita as of March 7, 2021. Rhode Island, South Dakota, and North Dakota ranked as the three worst performing states over the same time period. Breakpoints, dates at which the linear segments of COVID-19 death velocities showed substantial change in their rate, are plotted over the liner plot of deaths for each respective state.

Supplemental References

1. Lauer SA, Grantz KH, Bi Q, et al. The incubation period of coronavirus disease 2019 (CoVID-19) from publicly reported confirmed cases: Estimation and application. *Ann Intern Med.* 2020;172(9):577-582. doi:10.7326/M20-0504
2. Guan W, Ni Z, Hu Y, et al. Clinical characteristics of coronavirus disease 2019 in China. *N Engl J Med.* 2020;382(18):1708-1720. doi:10.1056/NEJMoa2002032
3. Linton NM, Kobayashi T, Yang Y, et al. Incubation Period and Other Epidemiological Characteristics of 2019 Novel Coronavirus Infections with Right Truncation: A Statistical Analysis of Publicly Available Case Data. *J Clin Med.* 2020;9(2):538. doi:10.3390/jcm9020538
4. Li Q, Guan X, Wu P, et al. Early transmission dynamics in Wuhan, China, of novel coronavirus-infected pneumonia. *N Engl J Med.* 2020;382(13):1199-1207. doi:10.1056/NEJMoa2001316
5. Tian S, Hu N, Lou J, et al. Characteristics of COVID-19 infection in Beijing. *J Infect.* 2020;80(4):401-406. doi:10.1016/j.jinf.2020.02.018
6. Chan JFW, Yuan S, Kok KH, et al. A familial cluster of pneumonia associated with the 2019 novel coronavirus indicating person-to-person transmission: a study of a family cluster. *Lancet.* 2020;395(10223):514-523. doi:10.1016/S0140-6736(20)30154-9
7. Berlin DA, Gulick RM, Martinez FJ. Severe Covid-19. *N Engl J Med.* Published online 2020:1-10. doi:10.1056/nejmcp2009575
8. Cheng MP, Papenburg J, Desjardins M, et al. Diagnostic Testing for Severe Acute Respiratory Syndrome-Related Coronavirus 2: A Narrative Review. *Ann Intern Med.* 2020;172(11):726-734. doi:10.7326/M20-1301
9. May F, Wortham JM, Lee JT, et al. Characteristics of Persons Who Died with COVID-19 — United States ,. 2020;69(28):923-929.
10. Gralinski LE, Menachery VD. Return of the coronavirus: 2019-nCoV. *Viruses.* 2020;12(2):1-8. doi:10.3390/v12020135