Supplementary Information for

Wastewater Based Epidemiology Enabled Global Surveillance of Antibiotic Resistance

M.V. Riquelme[a], E. Garner[a,b], S. Gupta[a,c], J. Metch[a], N. Zhu[a], M.F. Blair[a], G. Arango-Argoty[a], A. Maile-Moskowitz[a], A. Li[d], C-F Flach[x, e], D.S. Aga[f], I. Nambi[g], D.G.J. Larsson[x, e], H. Bürgmann[h], T. Zhang[d], A. Pruden[a*], P.J. Vikesland[a**]

[a] Department of Civil and Environmental Engineering, Virginia Tech, VA, USA

[b] Department of Civil and Environmental Engineering, West Virginia University, WV, USA

[c] The Interdisciplinary PhD Program in Genetics, Bioinformatics, and Computational Biology, Virginia Tech, VA, USA

[d] Department of Civil Engineering, The University of Hong Kong, Hong Kong

[x] Centre for Antibiotic Resistance Research (CARe), University of Gothenburg, Sweden

[e] Department of Infectious Diseases, University of Gothenburg, Sweden

[f] Department of Chemistry, University at Buffalo, New York, USA

[g] Department of Civil Engineering, Indian Institute of Technology, Madras, India

[h] Eawag: Swiss Federal Institute of Aquatic Science and Technology, Switzerland

* apruden@vt.edu

** pvikes@vt.edu

Supplementary Table S1. Raw read and post-quality control (QC) sequence metrics. The average read length was 101 nucleotides. Quality control was performed via Trimmomatic.

Sample_ID	Country	Visit_No	WWTP_No	RawReadPairs	ReadPairsAfterQC	%ReadsPairsPassingQC
IND1-P1-IN1	IND	1	P1	13520740	13045504	96.49
PHL1-P2-IN1	PHL	1	P2	14919657	14332977	96.07
USA1-P2-IN1	USA	1	P2	13944727	13460770	96.53
IND1-P1-IN2	IND	1	P1	12303151	12093854	98.30
CHE1-P2-IN1	CHE	1	P2	15577543	15314202	98.31
HKG1-P2-IN1	HKG	1	P2	13401638	13174430	98.30
PHL1-P1-IN1	PHL	1	P1	12416972	12222754	98.44
HKG2-P2-IN1	HKG	2	P2	13932375	13707015	98.38
IND1-P1-IN3	IND	1	P1	11285980	11079243	98.17
SWE1-P1-IN1	SWE	1	P1	11973421	11801763	98.57
USA1-P1-IN1	USA	1	P1	13534261	13310751	98.35
HKG2-P1-IN1	HKG	2	P1	10069772	9883170	98.15
IND1-P2-IN1	IND	1	P2	14700590	14414214	98.05
SWE1-P2-IN1	SWE	1	P2	14784997	14524181	98.24
USA1-P1-IN2	USA	1	P1	13332573	13079484	98.10
CHE1-P1-IN1	CHE	1	P1	14454216	13932488	96.39

Supplementary Table S2. Top 25 most abundant ARGs for each WWTP

India		Hong Kong				Philippines		United States		Switzerland		Sweden	
IND1-P1	**IND1-P2**	**HKG1-P1**	**HKG1-P2**	**HKG2-P1**	**HKG2-P2**	**PHL1-P1**	**PHL1-P2**	**USA1-P1**	**USA1-P2**	**CHE1-P1**	**CHE1-P2**	**SWE1-P1**	**SWE1-P2**
sul1	sul1	QnrS2	pmrE	dfrE	tetQ	pmrE	pmrE	msrE	pmrE	msrE	mphD	dfrE	dfrE
tetQ	pmrE	pmrE	dfrE	QnrS2	pmrE	CfxA6	CRP	mphD	dfrE	mphD	msrE	pmrE	pmrE
pmrE	tetQ	CRP	mefC	NPS-1	dfrE	mel	tetQ	pmrE	mphD	dfrE	dfrE	mel	tetQ
ErmF	VEB-7	dfrE	sul1	pmrE	sul1	tetQ	QnrS2	dfrE	msrE	adeJ	pmrE	ErmB	adeJ
VEB-7	tet(C)	QnrVC5	mphG	CRP	ErmF	dfrE	sul1	tet(39)	tetQ	adeK	adeJ	mefA	msrE
tet(C)	ErmF	msbA	tetQ	msbA	CRP	sul1	CfxA6	adeJ	CRP	pmrE	tetQ	tetQ	mphD
CfxA4	dfrE	APH(6)-Id	CRP	Ec-CpxR	ErmB	mefA	tet(C)	CRP	qacH	abeM	ErmB	adeJ	abeM
CRP	CfxA4	NPS-1	tetX	ErmB	CfxA6	tet37	AAC(6')-Ib7	tetQ	sul1	adeI	adeK	lnuD	adeK
CfxA6	CRP	Ec-CpxR	ErmF	APH(3")-Ib	mefC	CRP	vgaC	sul1	ErmF	tetQ	ANT(3")-IIc	abeM	ErmB
dfrE	AAC(6')-Ib7	APH(3")-Ib	ErmB	macB	mphG	lsaE	qacH	macB	OXA-16	tet(39)	abeM	adeK	tet(39)
APH(6)-Id	APH(3")-Ib	emrR	tet(C)	tetQ	AAC(6')-IId	APH(6)-Id	Eci-CpxR	msbA	tet(C)	mexK	adeI	macB	adeI
msrE	mel	macB	AAC(6')-IId	mtrA	CfxA4	qacH	dfrE	adeK	OXA-210	qacH	qacH	tetW	mefA
mphD	mefA	sul1	qacH	APH(6)-Id	mel	tet(C)	QnrVC5	qacH	tet(39)	ANT(3")-IIc	mexK	tet(39)	macB
mel	qacH	tet34	AAC(6')-Ib7	tet34	MCR-3	APH(3")-Ib	msbA	mexK	mefA	macB	CRP	adeI	mel
mefA	APH(6)-Id	mel	VEB-7	tet32	bacA	AAC(6')-Ib7	QnrVC3	mphG	macB	tetW	macB	mexK	mexK
AAC(6')-Ib7	msrE	bacA	EreA	msrB	macB	macB	msrE	abeM	tetW	adeN	tet(39)	CfxA6	tetW
APH(3")-Ib	cmlA5	acrB	msbA	lnuC	VEB-7	lnuD	mphD	mefC	QnrS2	mphG	Eci-CpxR	qacH	Ec-CpxR
cmlA5	aadA22	tet(35)	aadA8	sul1	msbA	lnuB	patA	OXA-16	CfxA4	CfxA6	msbA	efrB	msbA
OXA-16	mphD	lnuC	mel	bacA	mefA	ErmF	Ec-LamB	ErmF	msbA	ErmB	ErmF	lmrD	CRP
tetW	tet36	acrD	APH(3")-Ib	QnrS4	AAC(6')-Ib7	catQ	pmrF	adeI	AAC(6')-Ib7	mefC	CfxA6	CRP	adeN
catQ	tetW	vgaC	mefA	tetW	aadA8	ErmB	cpxA	bacA	mel	OXA-333	tetW	tet37	qacH
arr-2	arr-2	QnrS4	APH(6)-Id	kdpE	tetW	CfxA4	bacA	tet(C)	AER-1	OXA-334	bacA	ErmF	CfxA6
aadA22	CfxA6	ErmB	macB	emrR	tetO	aadA8	tet(39)	Ec-CpxR	ErmB	ErmF	mphG	msbA	CfxA4
qacH	tetM	QnrS5	Escherichia-coli-CpxR	adeJ	Escherichia-coli-CpxR	msbA	acrB	OXA-210	OXA-74	msbA	APH(3")-Ib	msrE	ANT(3")-IIc
tet36	macB	tetQ	mefB	acrB	tet32	QnrS2	APH(3")-Ib	MexB	acrB	APH(3")-Ib	APH(6)-Id	mphD	APH(3")-Ib

Supplementary Table S3: Known pathogen hosts for discriminatory ARGs and presence of ARGs on plasmids in selected pathogens

Gene	Known Pathogen Hosts (out of 82 important pathogens)[1]	Plasmid-borne in pathogens?
adeJ	*Acinetobacter baumannii, Acinetobacter nosocomialis, Escherichia coli, Helicobacter pylori, Pseudomonas aeruginosa, Staphylococcus aeureus*	No
adeK	*Acinetobacter baumannii, Acinetobacter nosocomialis, Klebsiella pneumoniae, Pseudomonas aeruginosa, Staphylococcus aureus*	No
abeM	*Acinetobacter baumannii, Acinetobacter nosocomialis, Escherichia coli, Klebsiella pneumoniae*	No
tet(39)	*Acinetobacter baumannii, Acinetobacter nosocomialis, Klebsiella oxytoca, Klebsiella pneumoniae*	Yes
adeI	*Acinetobacter baumannii, Acinetobacter nosocomialis*	No
mexK	*Acinetobacter baumannii, Enterobacter cloacae, Klebsiella pneumonia, Pseudomonas fluorescens, Pseudomonas putida*	No
adeN	*Acinetobacter baumannii, Acinetobacter nosocomialis, Klebsiella pneumonia*	No
OXA-333	*Acinetobacter baumannii, Acinetobacter nosocomialis*	No
OXA-334	NA	
OXA-211	*Acinetobacter nosocomialis*	No
MuxB	*Acinetobacter baumannii, Enterobacter cloacae, Klebsiella pneumoniae, Pseudomonas aeruginosa, Salmonella enterica*	No
OXA-363	*Acinetobacter lwoffii, Acinetobacter nosocomialis*	No
MOX-9	NA	No
CpxR	*Escherichia coli, Salmonella* spp.	No
mtrD	*Neisseria gonorrhoeae, Neisseria meningitidis*	No
mdsB	*Salmonella enterica*	No
MCR-2	*Shigella sonnei*	No
adeG	*Acinetobacter baumannii, Acinetobacter nosocomialis, Clostridioides difficile, Klebsiella pneumonia, Salmonella enterica*	No
FOX-1	NA	No
mexQ	*Acinetobacter baumannii, Enterobacter cloacae, Klebsiella pneumoniae, Pseudomonas aeruginosa*	No
OprM	*Acinetobacter baumannii, Enterobacter cloacae, Klebsiella pneumoniae, Pseudomonas aeruginosa*	No
PmpM	NA	
axyY	*Achromobacter xylosoxidians, Escherichia coli*	No
cmlA1	*Acinetobacter baumannii, Escherichia coli, Klebsiella pneumoniae, Proteus mirabilis, Pseudomonas aeruginosa, Pseudmonoas putida, Pseudomonas stutzeri, Salmonella eterica, Shigella flexneri*	Yes
sul3	*Citrobacter freundii, Escherichia coli, Klebsiella aerogenes, Klebsiella pneumoniae, Proteus mirabilis, Salmonella enterica, Shigella flexneri, Shigella sonnei, Yersinia enterocolitica*	Yes
CARB-4	*Acinetobacter baumannii, Pseudomonas putida, Vibrio cholerae*	Yes
evgS	*Citrobacter freundii, Enterobacter cloacae, Enterobacter kobei, Enterococcus faecium, Escherichia coli, Klebsiella oxytoca, Klebsiella*	Yes

	pneumoniae, Pseudomonas aeruginosa, Salmonella enterica, Serratia marcescens, Shigella dysenteriae, Shigella flexneri, Shigella sonnei, Staphyloccus aureus, Staphyloccus epidermidis	
dfrA5	*Acinetobacter baumannii, Enterobacter cloacae, Escherichia coli, Klebsiella oxytoca, Klebsiella pneumoniae, Proteus vulgaris, Pseudomonas aeruginosa, Salmonella enterica, Serratia marcescens, Shigella dysenteriae, Shigella flexneri, Shigella sonnei*	Yes
CARB-2	*Salmonella enterica*	No
AAC(6')-Ib11	*Enterobacter asburiae, Escherichia coli, Klebsiella pneumoniae, Pseudomonas aeruginosa, Pseudomonas stutzeri, Serratia marcescens*	No
AAC(6')-30/AAC(6')-Ib'	*Acinetobacter baumannii, Escherichia coli, Klebsiella aerogenes, Klebsiella pneumoniae, Pseudomonas aeruginosa*	Yes
pp-flo	*Escherichia coli, Klebsiella pneumoniae, Psedomonas aeruginosa, Salmonella enterica*	No
ErmT	*Enterococcus faecium, Escherichia coli, Staphyloccus aureus, Streptococcus agalactiae, Streptococcus pyogenes*	Yes
catB8	*Acinetobacter baumannii, Enterobacter asburiae, Enterobacter cloacae, Klebsiella oxytoca, Klebsiella pneumoniae, Providencia rettgeri, Pseudomonas aeruginosa, Raoultella planticola, Shigella sonnei*	Yes
aadA2	*Acinetobacter baumannii, Acinetobacter nosocomialis, Citrobacter freundii, Citrobacter koseri, Enterobacter asburiae, Enterobacter cloacae, Enterobacter hormaechei, Enterobacter kobei, Escherichia coli, Klebsiella aerogenes, Klebsiella oxytoca, Klebsiella pneumoniae, Morganella morganii, Proteus mirabilis, Providencia rettgeri, Pseudomonas aeruginosa, Raoultella planticola, Salmonella enterica, Shigella dysenteriae, Shigella flexneri, Shigella sonnei, Stenotrophomonas maltophilia, Vibrio parahaemolyticus, Yersinia enterocolitica, Yersinia pestis*	Yes
QnrVC6	*Pseudomonas aeruginosa, Pseudomonas putida*	Yes
cmlA4	*Citrobacter frendii, Escherichia coli, Klebsiella aerogenes, Klebsiella pneumoniae, Pseudomonas aeruginosa, Salmonella enterica*	Yes
dfrA1	*Acinetobacter baumannii, Citrobacter freundii, Enterobacter asburiae, Enterobacter cloacae, Enterobacter hormaechei, Enterobacter kobei, Escherichia coli, Klebsiella aerogenes, Klebsiella oxytoca, Klebsiella pneumoniae, Morganella morganii, Proteus mirabilis, Proteus penneri, Proteus vulgaris, Providencia rettgeri, Providencia stuartii, Pseudomonas aeruginosa, Pseudomonas stutzeri, Raoultella planticola, Salmonella enterica, Serratia marcescens, Shigella dysenteriae, Shigella flexneri, Shigella sonnei, Vibrio cholerae, Vibrio parahaemolyticus, Vibrio vulnificus, Yersinia enterocolitica*	Yes
sul2	*Achromobacter xylosoxidans, Acinetobacter baumannii, Acinetobacter lwoffii, Acinetobacter nosocomialis, Citrobacter amalonaticus, Citrobacter freundii, Citrobacter koseri, Enterobacter asburiae, Enterobacter cloacae, Enterobacter hormaechei, Enterobacter kobei, Escherichia coli, Klebsiella aerogenes, Klebsiella oxytoca, Klebsiella pneumoniae, Morganella morganii, Proteus mirabilis, Proteus vulgaris, Providencia rettgeri, Providencia stuartii, Pseudomonas aeruginosa, Pseudomonas stutzeri, Salmonella enterica, Serratia marcescens, Shigella dysenteriae, Shigella*	Yes

	flexneri, Shigella sonnei, Stenotrophomonas maltophilia, Vibrio cholerae, Vibrio parahaemolyticus, Vibrio vulnificus, Yersinia enterocolitica, Yersinia pestis	
QnrVC3	NA	
catB3	*Acinetobacter baumannii, Citrobacter freundii, Enterobacter asburiae, Enterobacter cloacae, Enterobacter hormaechei, Enterobacter kobei, Escherichia coli, Klebsiella aerogenes, Klebsiella oxytoca, Klebsiella pneumoniae, Morganella morganii, Proteus mirabilis, Providencia rettgeri, Pseudomonas aeruginosa, Raoultella planticola, Salmonella enterica, Shigella flexneri*	Yes
arr-2	*Acinetobacter baumannii, Citrobacter freundii, Enterobacter cloacae, Enterobacter hormaechei, Escherichia coli, Klebsiella oxytoca, Klebsiella pneumoniae, Proteus mirabilis, Providencia rettgeri, Providencia stuartii, Pseudomonas aeruginosa, Pseudomonas stutzeri, Serratia marcescens*	Yes
EreA	*Escherichia coli, Klebsiella oxytoca, Proteus mirabilis, Salmonella enterica*	Yes
aadA22	*Escherichia coli, Klebsiella pneumoniae, Salmonella entericap, Shigella sonnei*	Yes
aadA8	*Acinetobacter baumannii, Citrobacter freundii, Escherichia coli, Klebsiella aerogenes, Klebsiella oxytoca, Klebsiella pneumoniae, Providencia rettgeri, Pseudomonas aeruginosa, Salmonella enterica, Serratia marcescens, Shigella flexneri, Shigella sonnei, Yersinia enterocolitica*	No
AAC(6')-Iid	NA	
VEB-7	*Acinetobacter baumannii*	No
sul1	*Achromobacter xylosoxidans, Acinetobacter baumannii, Acinetobacter nosocomialis, Burkholderia cenocepacia, Citrobacter freundii, Citrobacter koseri, Enterobacter asburiae, Enterobacter cloacae, Enterobacter hormaechei, Enterobacter kobei, Escherichia coli, Klebsiella aerogenes, Klebsiella oxytoca, Klebsiella pneumoniae, Morganella morganii, Proteus mirabilis, Providencia rettgeri, Providencia stuartii, Pseudomonas aeruginosa, Pseudomonas putida, Pseudomonas stutzeri, Raoultella planticola, Salmonella enterica, Serratia marcescens, Shigella dysenteriae, Shigella flexneri, Shigella sonnei, Stenotrophomonas maltophilia, Vibrio cholerae, Vibrio parahaemolyticus, Vibrio vulnificus, Yersinia enterocolitica, Yersinia pestis*	Yes

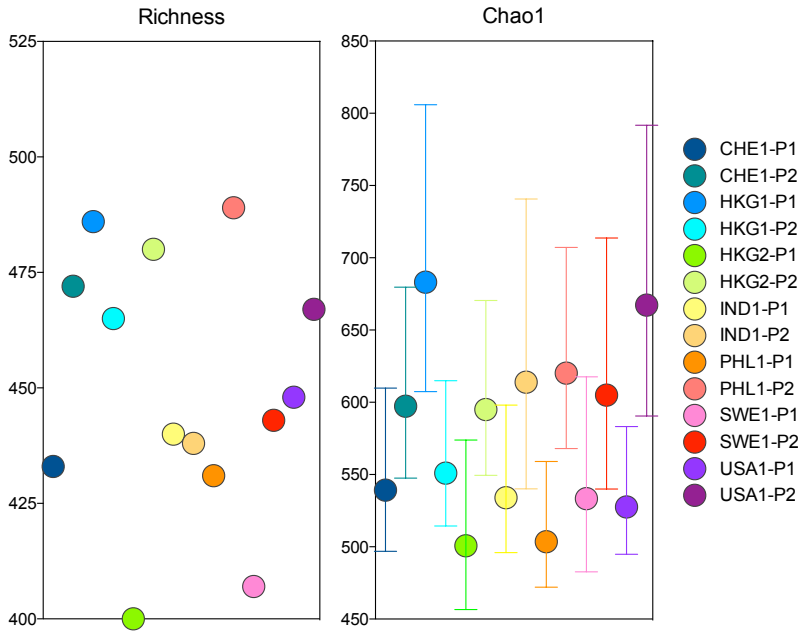

Supplementary Figure S1: Observed number of unique ARGs (Richness) and Chao1 index based on MetaStorm annotations to CARD version 1.2.1 database. Error bars represent the Chao1 95% upper and lower confidence intervals. Sample names refer to countries (IND: India, PHL: Philippines, USA: United States, CHE: Switzerland, HKG: Hong Kong, SWE: Sweden) along with the visit number and WWTP plant (P) number.

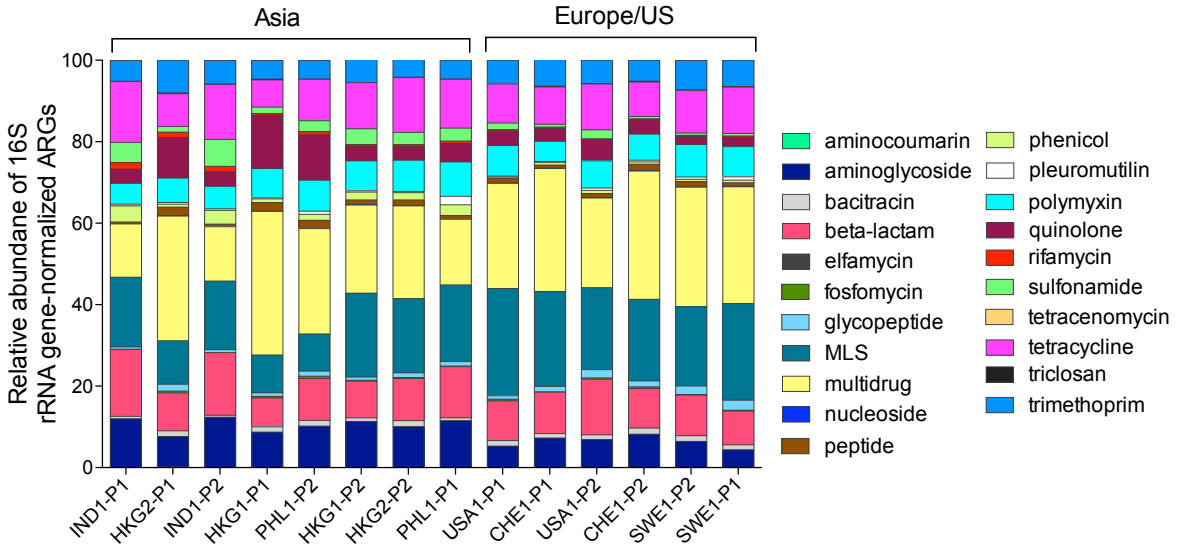

Supplementary Figure S2. Percent relative abundance of ARG classes detected across the sewage samples. ARGs were annotated via MetaStorm using CARD version 1.2.1. ARG categories were assigned in-house according to the categories specified in Supplementary Data 1. Genes corresponding to two or more categories were labeled as "multidrug." ARG abundances were normalized via MetaStorm to 16S rRNA gene abundances. Sample names refer to countries (IND: India, PHL: Philippines, USA: United States, CHE: Switzerland, HKG: Hong Kong, SWE: Sweden) along with the visit number and WWTP plant (P) number.

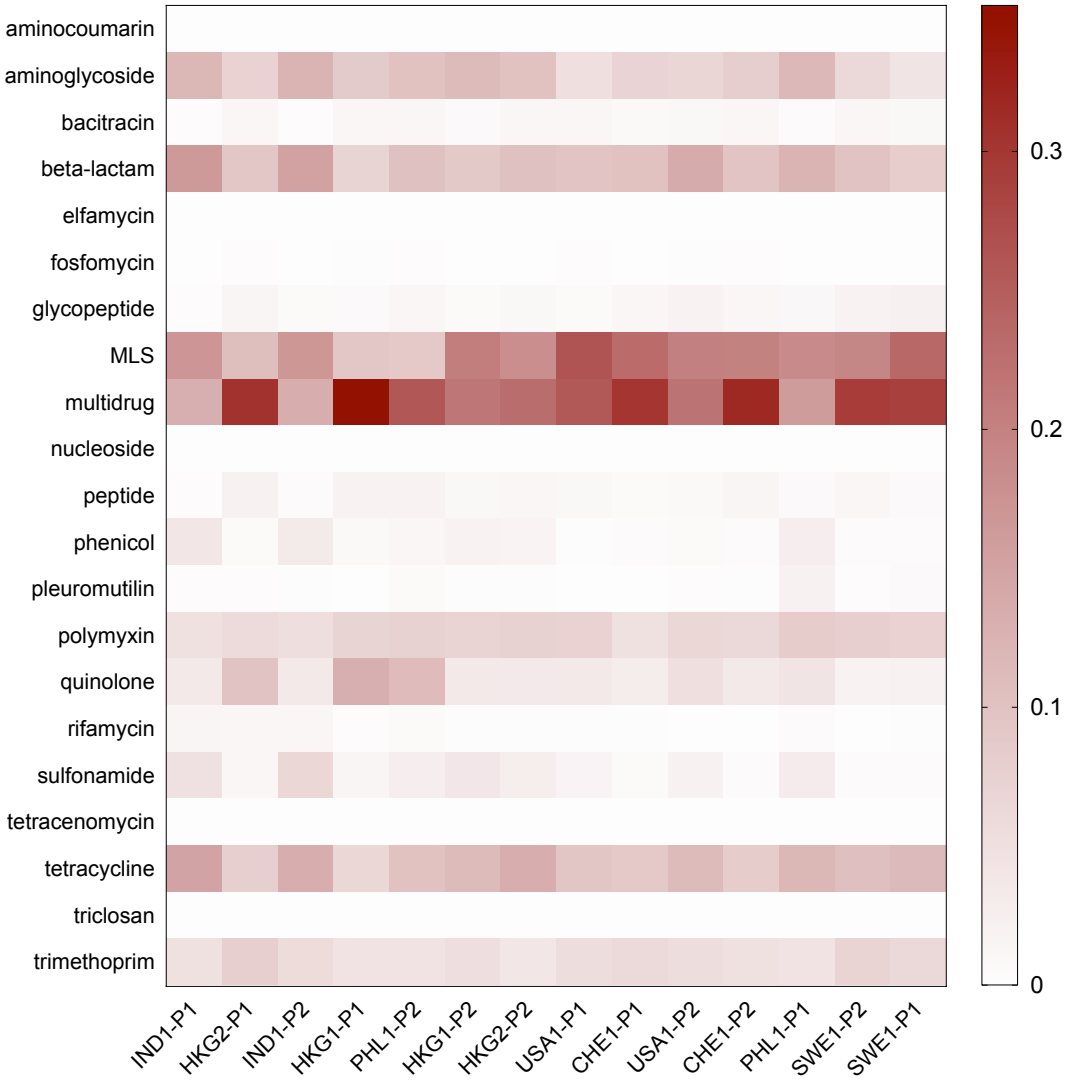

Supplementary Figure S3. Heatmap visualization of ARG relative abundance by category. ARGs were annotated via MetaStorm using CARD version 1.2.1. ARG categories were assigned in-house according to the categories specified in Supplementary Data 1. Genes corresponding to two or more categories were labeled as "multidrug." ARG abundances were normalized via MetaStorm to 16S rRNA gene abundances. Regulatory and housekeeping genes are not shown. Sample names refer to countries (IND: India, PHL: Philippines, USA: United States, CHE: Switzerland, HKG: Hong Kong, SWE: Sweden) along with the visit number and WWTP plant (P) number.

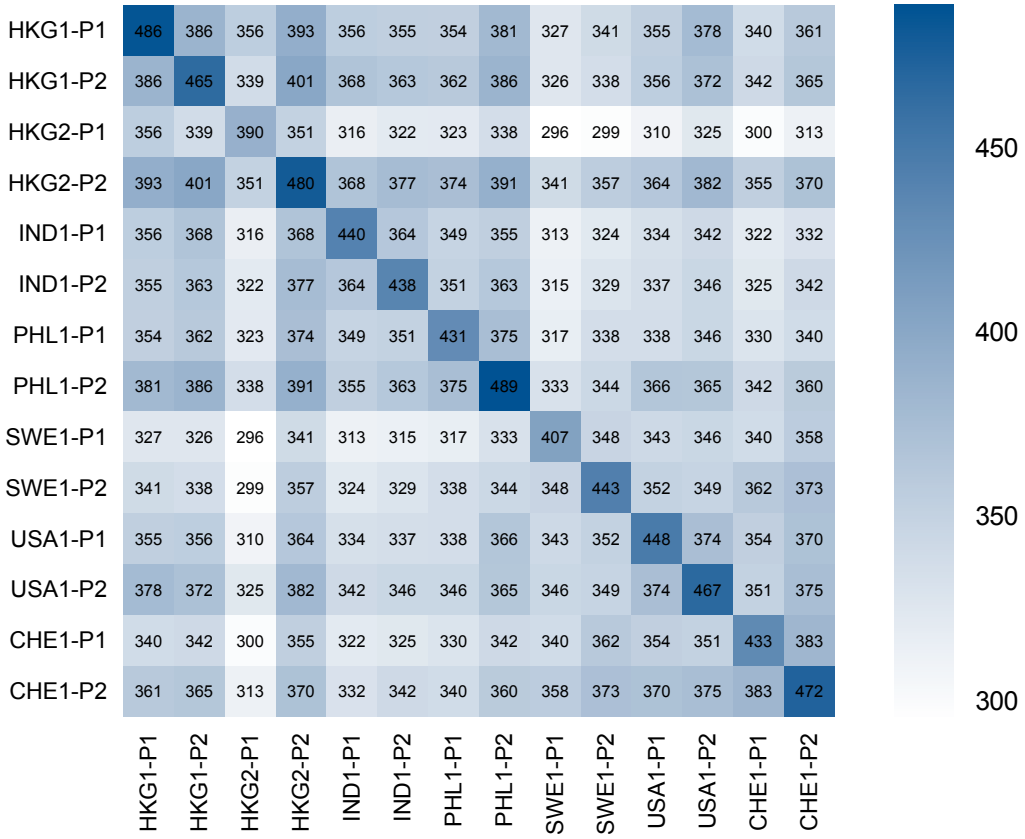

Supplementary Figure S4. Number of shared annotated ARGs between each site. Diagonal represents the number of observed ARGs at each site (i.e., the ARG alpha diversity).

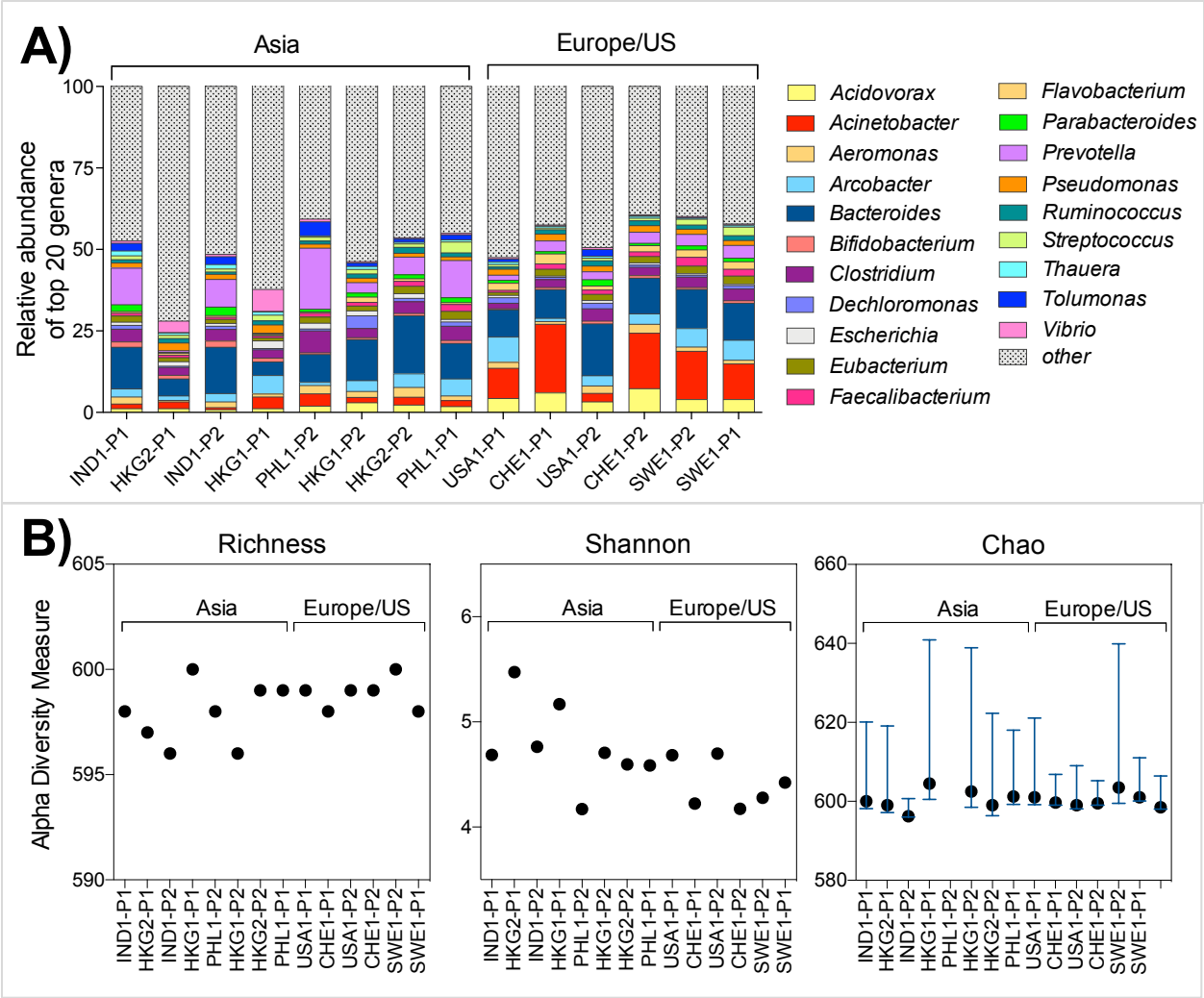

Supplementary Figure S5: Bacterial genera in sewage samples. (A) Relative abundance of top 20 bacterial genera in sewage. Genus-level annotations were done via MG-RAST using the Refseq database. (B) Alpha diversity measures of WWTPs with respect to bacterial genera. Richness, Shannon, and Chao metrics. Error bars represent the Chao1 95% upper and lower confidence intervals. Sample names refer to countries (IND: India, PHL: Philippines, USA: United States, CHE: Switzerland, HKG: Hong Kong, SWE: Sweden) along with the visit number and WWTP plant (P) number.

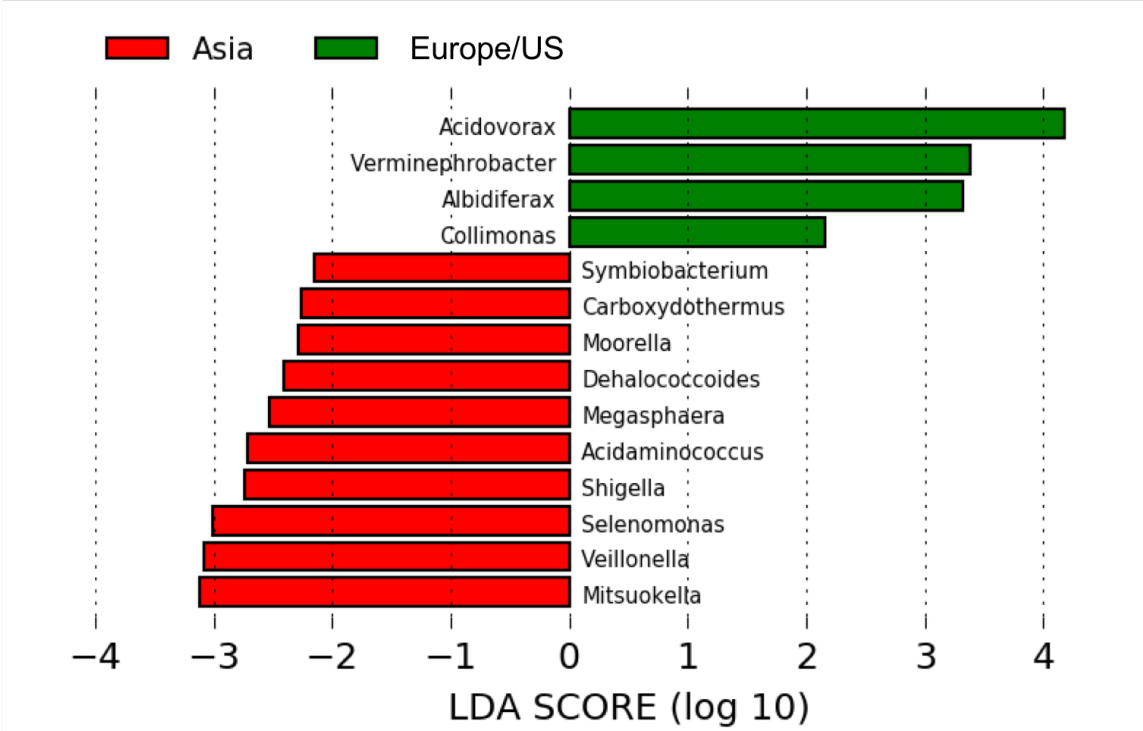

Supplementary Figure S6. Lefse-identified classifying genera for Asia and Europe/America regions.

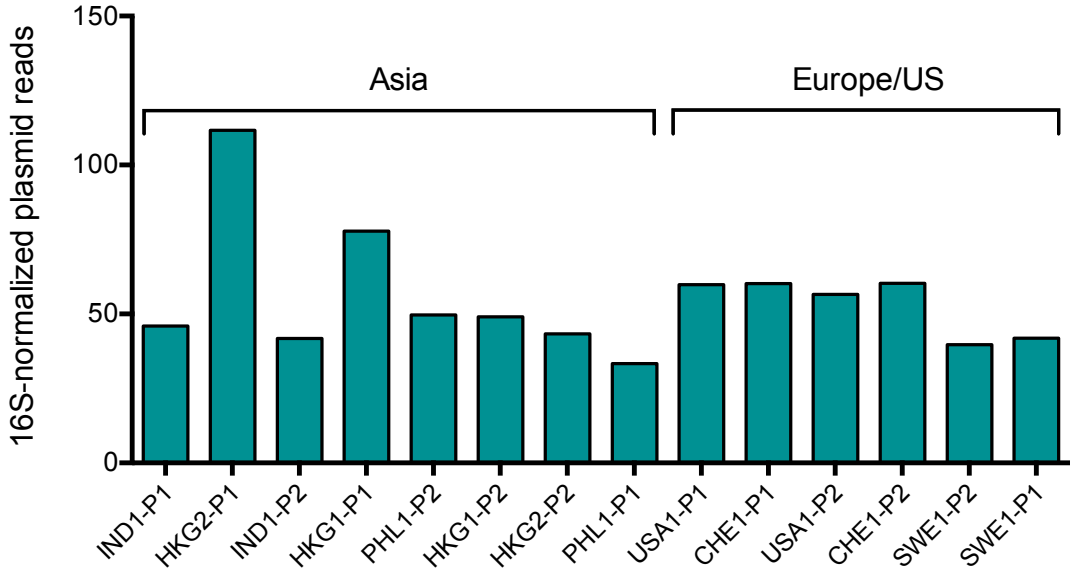

Supplementary Figure S7: Total relative abundance of plasmid-associated genes in WWTP influents, annotated via MetaStorm using the ACLAME database version 0.4. Plasmid-associated gene abundances were normalized to 16S rRNA gene abundances. Samples refer to countries (IND: India, PHL: Philippines, USA: United States, CHE: Switzerland, HKG: Hong Kong, SWE: Sweden) along with the visit number and WWTP plant.

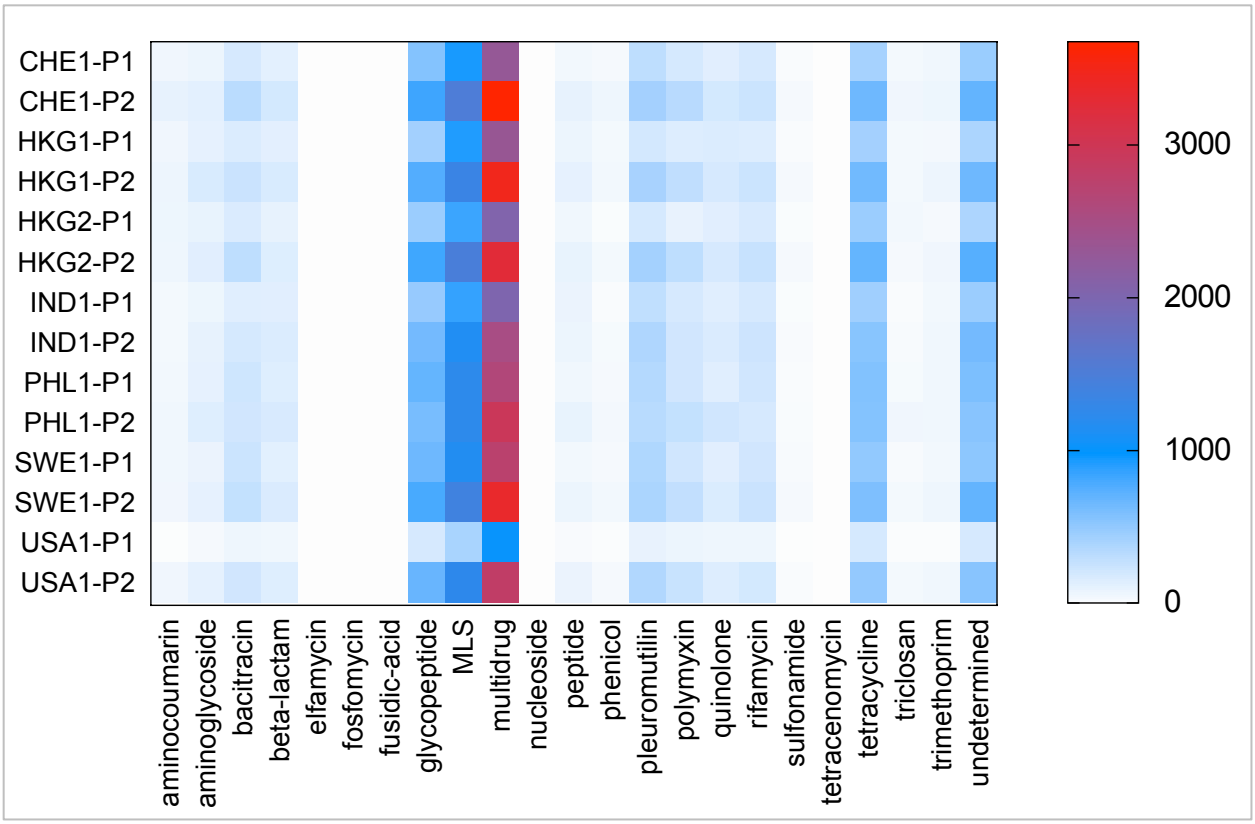

Supplementary Figure S8. Counts of ARGs conferring resistance to the specified antibiotic categories within the assembled scaffolds. Color scale represents the number of times that each ARG category is found in the scaffolds.

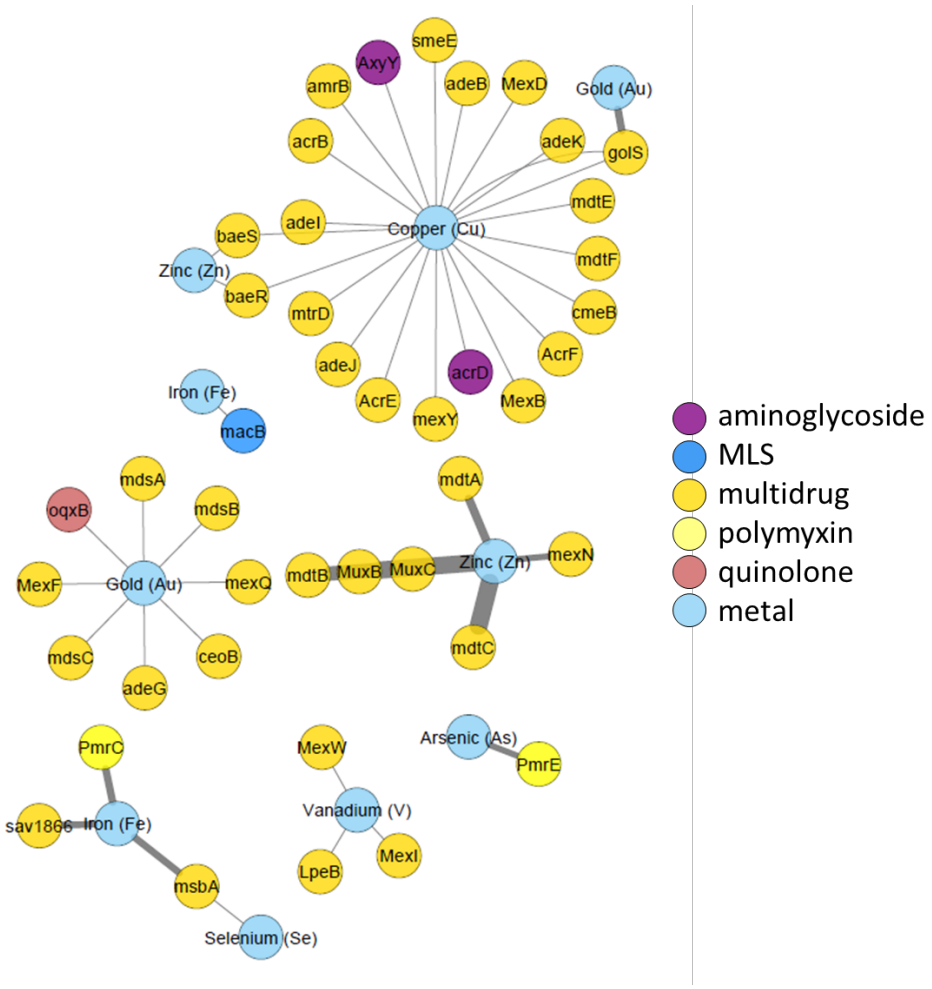

Supplementary Figure S9: Co-occurrence of ARGs and MRGs on *de novo* assembled scaffolds generated by shotgun metagenomic sequencing reads pooled from all samples. Proximity of nodes and width of lines indicate frequency of associations between genes. Node diameter is proportional to the number of co-occurrences for that gene. Co-occurences with fewer than 3 instances were excluded from the network analysis rendering. MLS = macrolide-lincosamide-streptogramin resistance.

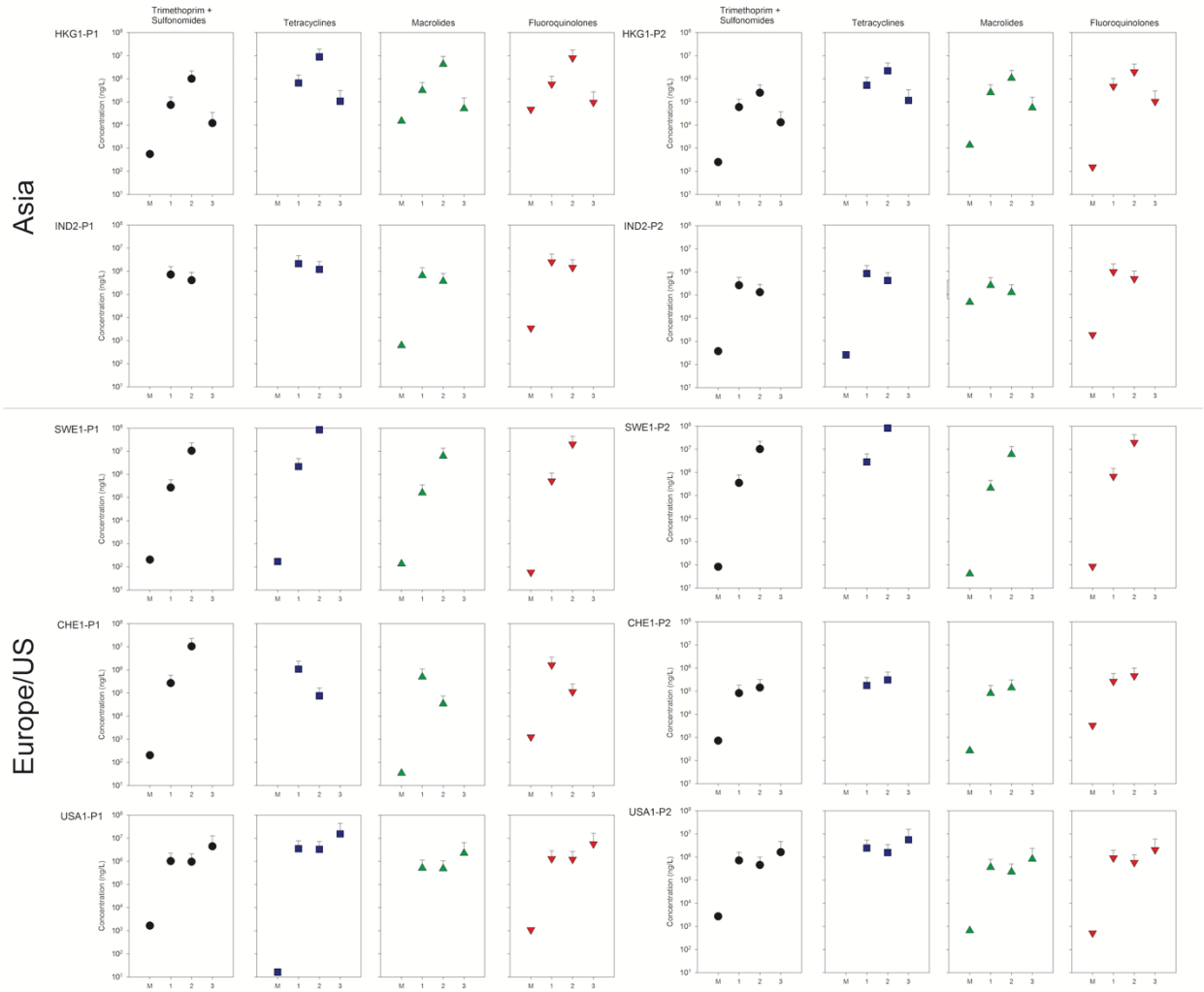

Supplementary Figure S10. Measured antibiotic and theoretical concentrations in influent sewage. Nomenclature: M – measured concentrations, 1,2,3 – concentrations predicted based upon measured caffeine (1), carbamazepine (2), and iopromide (3) concentrations. Sample names refer to countries (IND: India, PHL: Philippines, USA: United States, CHE: Switzerland, HKG: Hong Kong, SWE: Sweden) along with the visit number and WWTP plant (P) number.

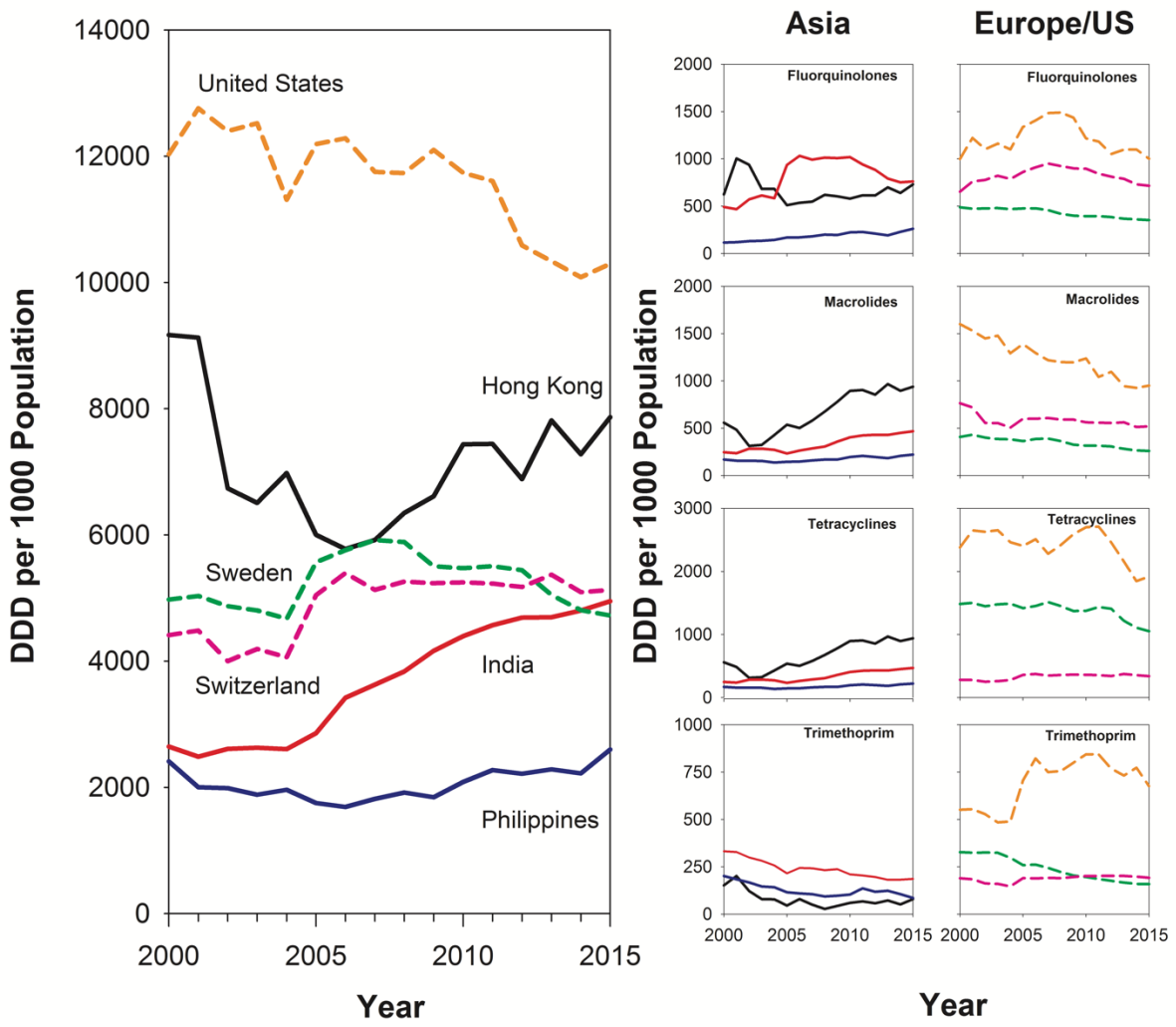

Supplementary Figure S11. Estimated antibiotic consumption rates for Asia (Hong Kong, India, Philippines) and Europe/US (Sweden, Switzerland, United States) in defined daily doses (DDDs) per 1000 inhabitants. The left panel reflects total antibiotic usage within the indicated location. The right panels provide detailed trends for specific drugs and drug classes. The color and line weighting scheme in the left panel is used throughout the Figure. Data source: https://resistancemap.cddep.org

Reference Cited

1. Jia, B.; Raphenya, A. R.; Alcock, B.; Waglechner, N.; Guo, P.; Tsang, K. K.; Lago, B. A.; Dave, B. M.; Pereira, S.; Sharma, A. N.; Doshi, S.; Courtot, M.; Lo, R.; Williams, L. E.; Frye, J. G.; Elsayegh, T.; Sardar, D.; Westman, E. L.; Pawlowski, A. C.; Johnson, T. A.; Brinkman, F. S.; Wright, G. D.; McArthur, A. G., CARD 2017: expansion and model-centric curation of the comprehensive antibiotic resistance database. *Nucleic Acids Res* **2017,** *45*, (D1), D566-D573.