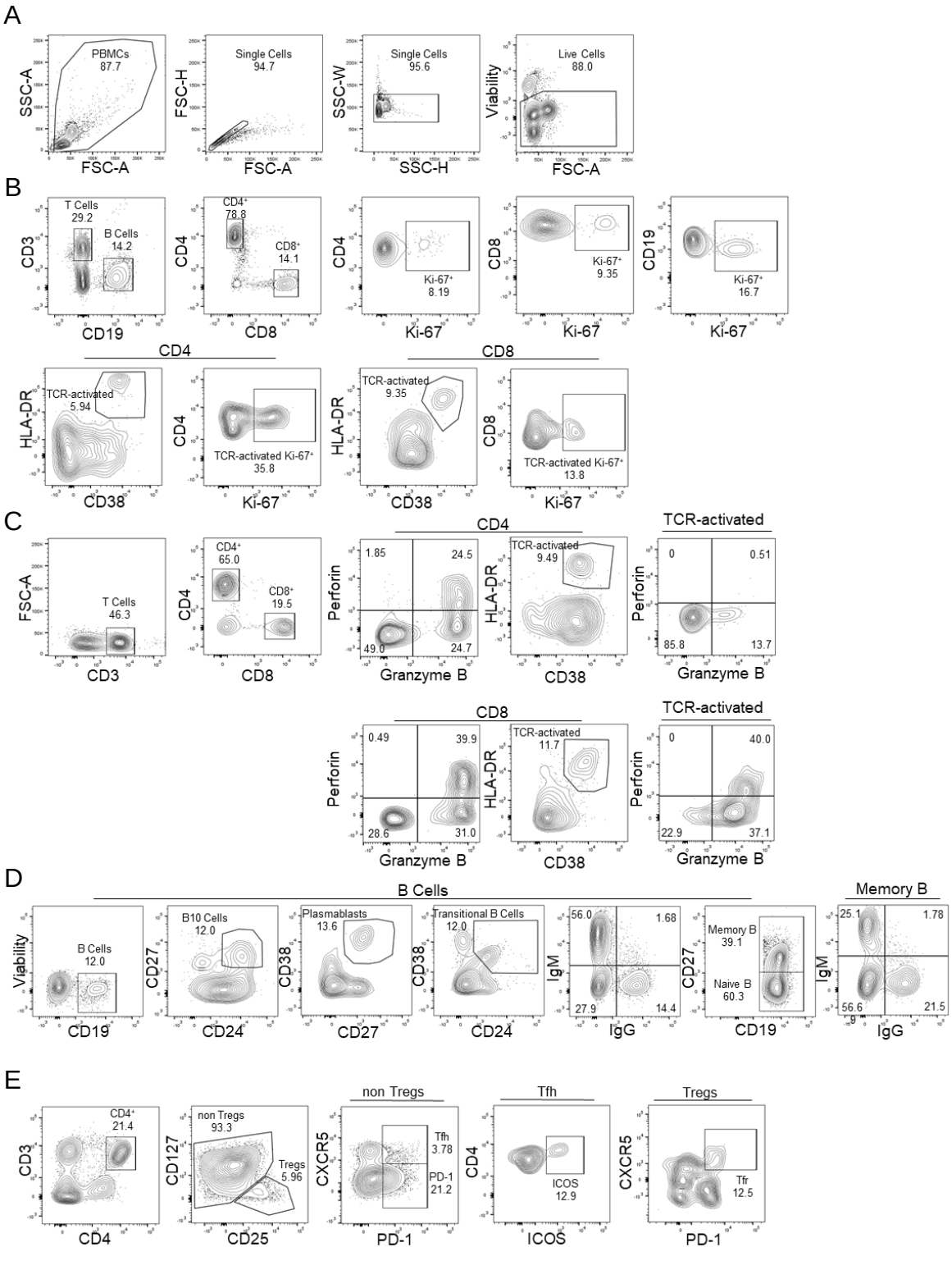
A
PBMCs
87.7
SSC-A
FSC-A
Single Cells
94.7
FSC-H
FSC-A
Single Cells
95.6
SSC-W
SSC-H
Live Cells
88.0
Viability
FSC-A
B
T Cells
29.2
B Cells
14.2
CD3
CD19
CD4+
78.8
CD8+
14.1
CD4
CD8
Ki-67+
8.19
CD4
Ki-67
Ki-67+
9.35
CD8
Ki-67
Ki-67+
16.7
CD19
Ki-67
CD4
CD8
TCR-activated
5.94
HLA-DR
CD38
TCR-activated Ki-67+
35.8
CD4
Ki-67
TCR-activated
9.35
HLA-DR
CD38
TCR-activated Ki-67+
13.8
CD8
Ki-67
C
T Cells
46.3
FSC-A
CD3
CD4+
65.0
CD8+
19.5
CD4
CD8
CD4
1.85
24.5
49.0
24.7
Perforin
Granzyme B
TCR-activated
9.49
HLA-DR
CD38
TCR-activated
0
0.51
85.8
13.7
Perforin
Granzyme B
CD8
0.49
39.9
28.6
31.0
Perforin
Granzyme B
TCR-activated
11.7
HLA-DR
CD38
TCR-activated
0
40.0
22.9
37.1
Perforin
Granzyme B
D
B Cells
Viability
B Cells
12.0
CD19
CD27
B10 Cells
12.0
CD24
CD38
Plasmablasts
13.6
CD27
CD38
Transitional B Cells
12.0
CD24
IgM
56.0
1.68
27.9
14.4
IgG
CD27
Memory B
39.1
Naive B
60.3
CD19
Memory B
IgM
25.1
1.78
56.6
21.5
IgG
E
CD4+
21.4
CD3
CD4
non Tregs
93.3
Tregs
5.96
CD127
CD25
non Tregs
CXCR5
Tfh
3.78
PD-1
21.2
PD-1
Tfh
CD4
ICOS
12.9
ICOS
Tregs
CXCR5
Tfr
12.5
PD-1

F

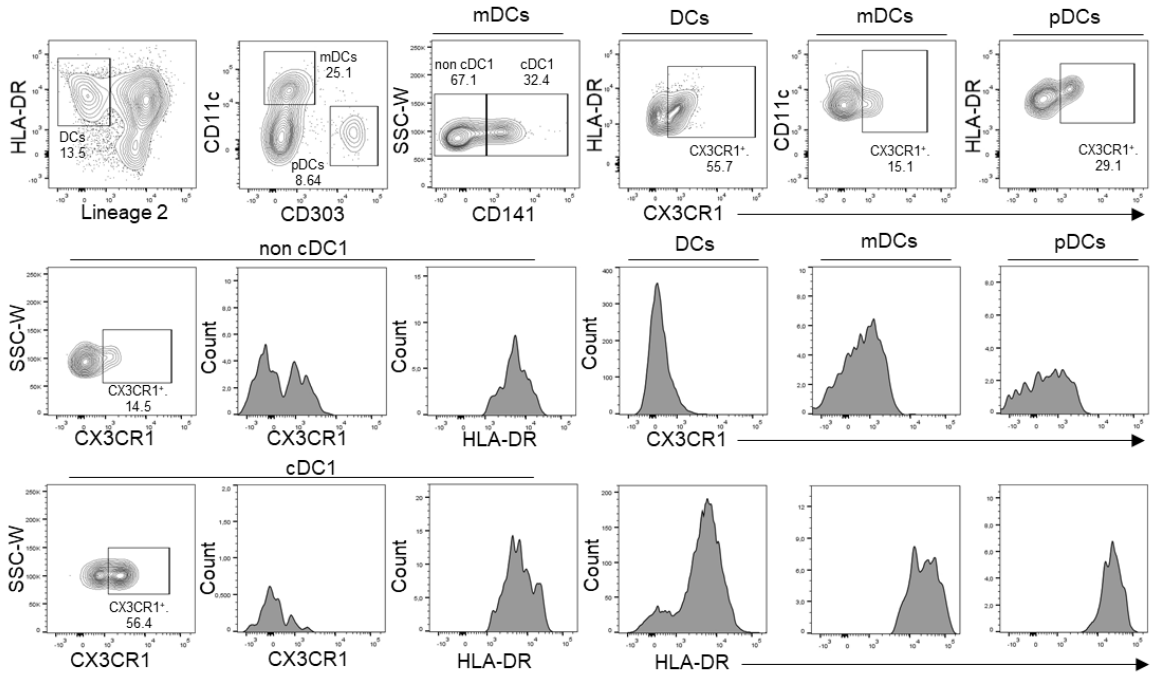
mDCs
DCs
mDCs
pDCs
HLA-DR
DCs
13.5
Lineage 2
CD11c
mDCs
25.1
pDCs
8.64
CD303
SSC-W
non cDC1
67.1
cDC1
32.4
CD141
HLA-DR
CX3CR1+.
55.7
CX3CR1
CD11c
CX3CR1+.
15.1
HLA-DR
CX3CR1+.
29.1
non cDC1
DCs
mDCs
pDCs
SSC-W
CX3CR1+.
14.5
CX3CR1
Count
CX3CR1
Count
HLA-DR
Count
CX3CR1
cDC1
SSC-W
CX3CR1+.
56.4
CX3CR1
Count
CX3CR1
Count
HLA-DR
Count
HLA-DR

G

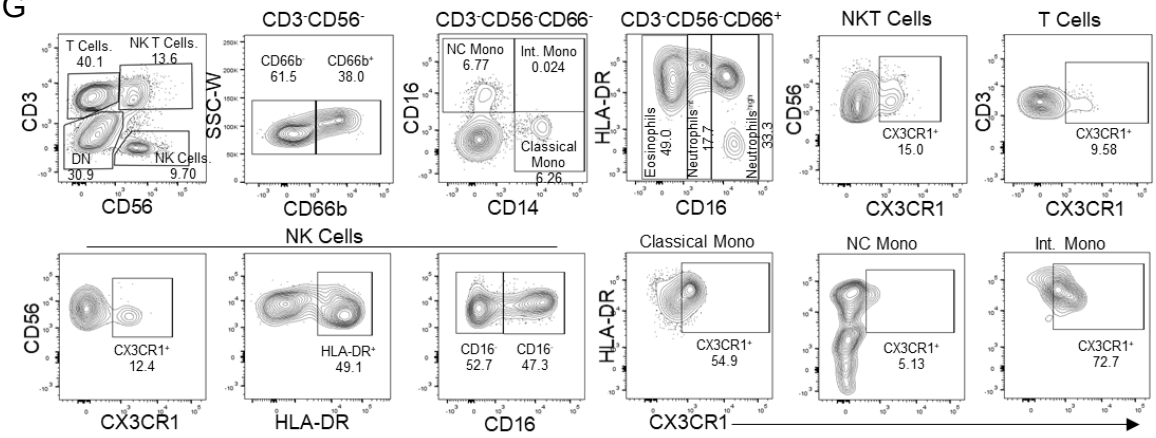
CD3-CD56-
CD3-CD56-CD66-
CD3-CD56-CD66+
NKT Cells
T Cells
T Cells.
40.1
NK T Cells.
13.6
CD3
DN
30.9
NK Cells.
9.70
CD56
CD66b-
61.5
CD66b+
38.0
SSC-W
CD66b
NC Mono
6.77
Int. Mono
0.024
Classical
Mono
5.26
CD16
CD14
HLA-DR
Eosinophils
49.0
Neutrophils+
17.7
Neutrophils++
33.3
CD16
CD56
CX3CR1+
15.0
CX3CR1
CD3
CX3CR1+
9.58
CX3CR1
NK Cells
Classical Mono
NC Mono
Int. Mono
CD56
CX3CR1+
12.4
CX3CR1
HLA-DR+
49.1
HLA-DR
CD16-
52.7
CD16-
47.3
CD16
HLA-DR
CX3CR1+
54.9
CX3CR1
CX3CR1+
5.13
CX3CR1+
72.7

H

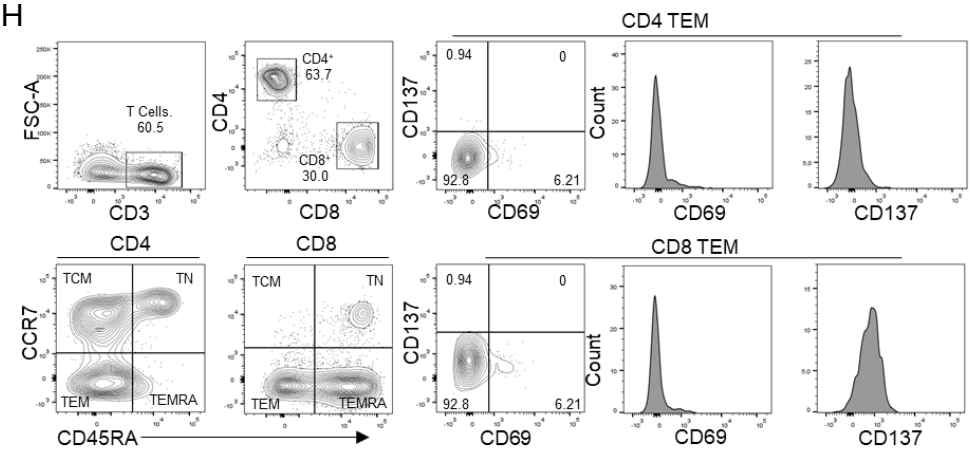
CD4 TEM
FSC-A
T Cells.
60.5
CD3
CD4
CD4+
63.7
CD8+
30.0
CD8
CD137
0.94
0
92.8
6.21
CD69
Count
CD69
CD137
CD4
CD8
CD8 TEM
CCR7
TCM
TN
TEM
TEMRA
CD45RA
TCM
TN
TEM
TEMRA
CD137
0.94
0
92.8
6.21
CD69
Count
CD69
CD137

Supplementary Figure 1. Gating strategies for the key cell populations described in Fig. 1-4, Fig. 6A-B, Fig. 7, and other supplementary figures. A, Gating strategy to identify all populations described in B-H. **B**, B and T cell surface staining gating strategy to identify B cells proliferation, CD4 and CD8 T cells, proliferation and TCR-activated T cells. **C**, T cell surface staining gating strategy to identify CD4 and CD8 T cells producing granzyme B and perforin in the population with or without TCR-activated T cells. **D**, B cell surface staining gating strategy to identify B10 cells, plasmablasts, transitional B cells, IgM cells, IgG cells, memory and naive cells populations. **E**, T cell surface staining gating strategy to identify Treg and TFH CD4 cells population. **F**, DCs surface staining gating strategy to identify differences in HLA-DR and CX3CR1 expression in DCs, mDC and pDCs cell populations. **G**, Innate cells and T surface staining gating strategy to identify NK cells, NK T cells, Eosinophils, Neutrophils and Monocytes populations. **H**, T cell surface staining gating strategy to identify differences in CD137 and CD69 expression in CD4 and CD8 T cells effector memory, central memory, terminally differentiated and naive population.

A

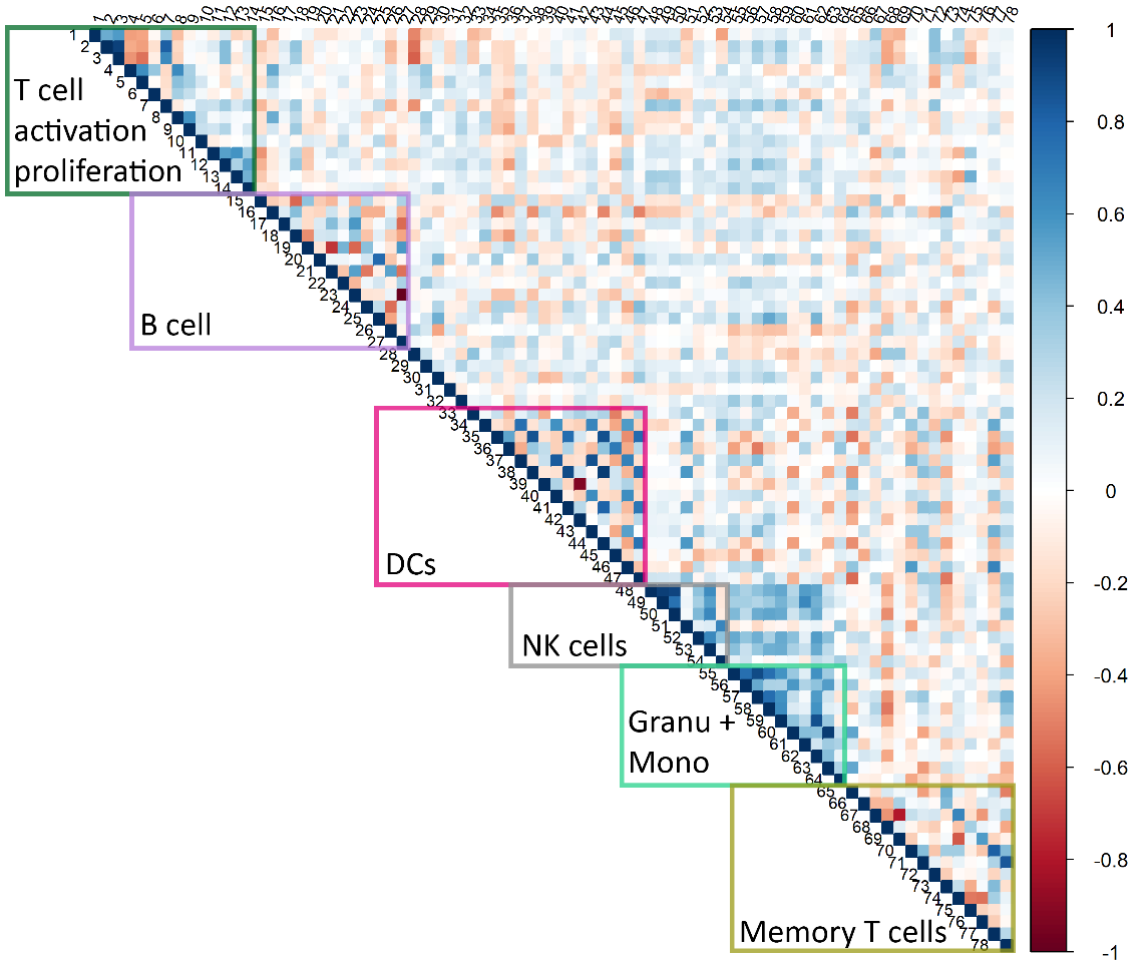

B

1	PBMCs	27	Naive B Cells	53	HLA-DR$^+$ NK Cells
2	T cells	28	PD-1$^+$ CD4$^+$ T	54	CX3CR1$^+$ NK T cells
3	CD4$^+$	29	Tfh cells	55	CD66$^+$ Granulocytes
4	Ki-67$^+$ CD4$^+$	30	ICOS$^+$ Tfh cells	56	CD66b$^+$ CD16 hi Neutrophils
5	TCR-activated CD4$^+$	31	Treg	57	CD66b$^+$ CD16 int Neutrophils
6	TCR-activated Ki-67$^+$ CD4$^+$	32	CXCR5$^+$ Treg	58	CD66b$^+$ CD16 low Eosinophils
7	CD8$^+$	33	DCs	59	Classical Monocytes
8	Ki-67$^+$ CD8$^+$	34	CX3CR1 gMFI DCs	60	Intermediate Monocytes
9	TCR-activated CD8$^+$	35	HLA-DR gMFI DCs	61	NC Monocytes
10	TCR-activated Ki-67$^+$ CD8$^+$	36	mDCs	62	CX3CR1$^+$ Classical Monocytes
11	GranzB$^+$Perf$^+$ CD4$^+$	37	CX3CR1 gMFI mDCs	63	CX3CR1$^+$ Intermediate Monocytes
12	TCR-activated GranzB$^+$Perf$^+$ CD4$^+$	38	HLA-DR gMFI mDCs	64	CX3CR1$^+$ NC Monocytes
13	GranzB$^+$Perf$^+$ CD8$^+$	39	cDC1	65	CX3CR1$^+$ T cells
14	TCR-activated GranzB$^+$Perf$^+$ CD8$^+$	40	CX3CR1 gMFI cDC1	66	CD4$^+$ TCM
15	B cells	41	HLA-DR gMFI cDC1	67	CD4$^+$ T Naive
16	Ki-67$^+$ B cells	42	Non cDC1	68	CD4$^+$ TEMRA
17	B10 cells	43	CX3CR1 gMFI Non cDC1	69	CD4$^+$ TEM
18	Plasmoblasts	44	HLA-DR gMFI Non cDC1	70	CD69$^+$ gMFI CD4$^+$ TEM
19	IgG$^-$IgM$^+$ B cells	45	pDCs	71	CD137$^+$ gMFI CD4$^+$ TEM
20	IgG$^+$IgM$^+$ B cells	46	CX3CR1 gMFI pDCs	72	CD8$^+$
21	IgG$^+$IgM- B cells	47	HLA-DR gMFI pDCs	73	CD8$^+$ TCM
22	Transitional B cells	48	NK cells	74	CD8$^+$ T Naive
23	Memory B cells	49	CD16$^+$NK cells	75	CD8$^+$ TEMRA
24	IgG$^-$IgM$^+$ Memory B cells	50	CD16$^-$ NK cells	76	CD8$^+$ TEM
25	IgG$^+$IgM$^+$ Memory B cells	51	NK T cells	77	CD69$^+$ gMFI CD8$^+$ TEM
26	IgG$^+$IgM$^-$ Memory B cells	52	CX3CR1$^+$ NK Cells	78	CD137$^+$ gMFI CD8$^+$ TEM

Supplementary Figure 2. **Spearman correlation of all variables composing the immune profile**. **A**, Clusters of more correlated variables are outlined and identified in a Spearman correlation matrix of all variables. **B**, List of immune variables indicated by numbers by which they are plotted on the matrix.

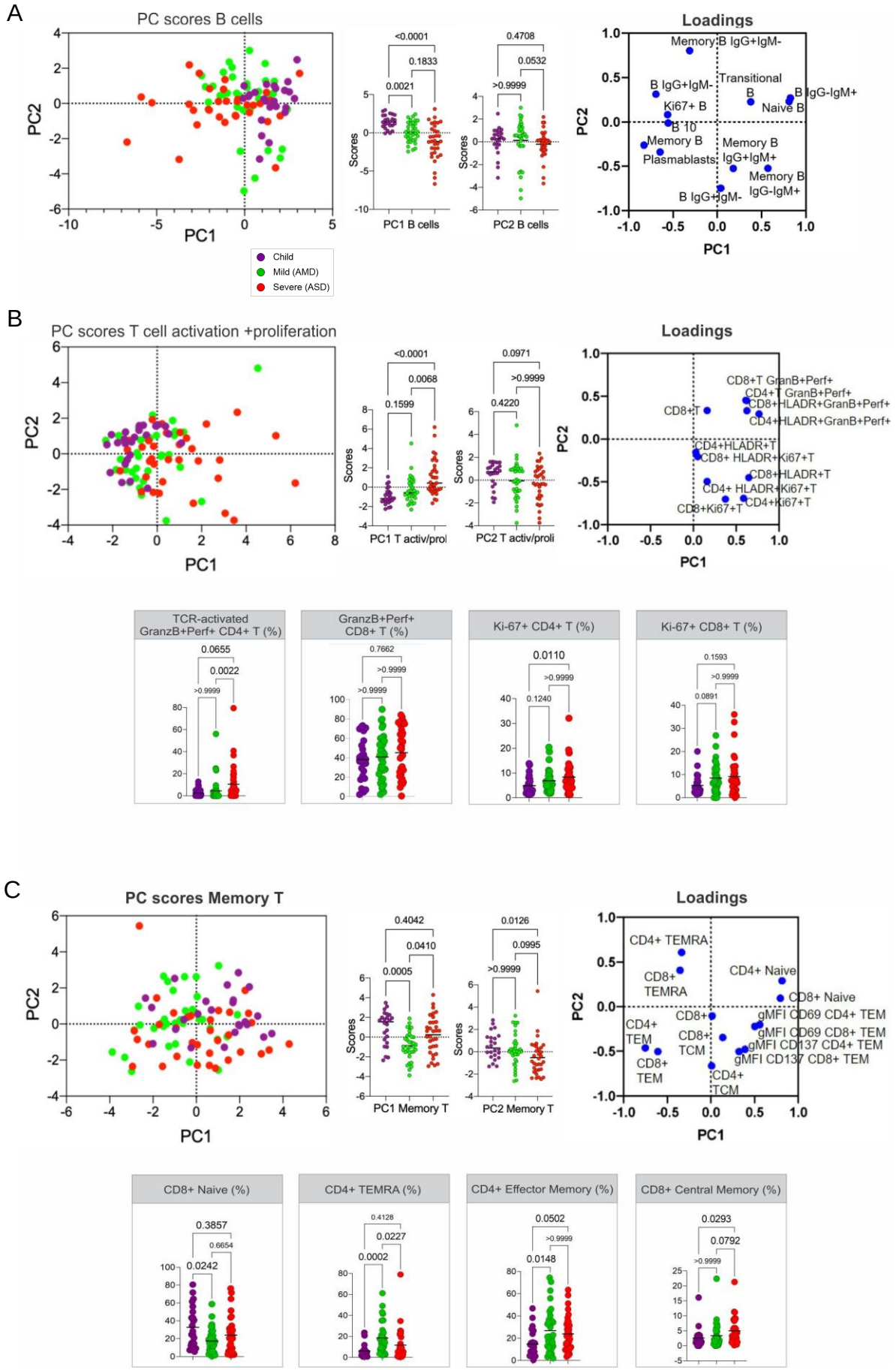
A
PC scores B cells
PC1
PC2
Child
Mild (AMD)
Severe (ASD)
<0.0001
0.1833
0.0021
PC1 B cells
0.4708
0.0532
>0.9999
PC2 B cells
Scores
Loadings
Memory B IgG+IgM-
B IgG+IgM-
Transitional B
B IgG-IgM+
Naive B
Ki67+ B
B 10
Memory B
Plasmablasts
Memory B IgG+IgM+
Memory B IgG-IgM+
B IgG+IgM-
B
PC scores T cell activation +proliferation
<0.0001
0.0068
0.1599
PC1 T activ/prol
0.0971
>0.9999
0.4220
PC2 T activ/proli
CD8+T GranB+Perf+
CD4+T GranB+Perf+
CD8+HLADR+GranB+Perf+
CD4+HLADR+GranB+Perf+
CD8+T
CD4+HLADR+T
CD8+ HLADR+Ki67+T
CD8+HLADR+T
CD4+ HLADR+Ki67+T
CD8+Ki67+T
CD4+Ki67+T
TCR-activated GranzB+Perf+ CD4+ T (%)
0.0655
0.0022
>0.9999
GranzB+Perf+ CD8+ T (%)
0.7662
>0.9999
>0.9999
Ki-67+ CD4+ T (%)
0.0110
>0.9999
0.1240
Ki-67+ CD8+ T (%)
0.1593
>0.9999
0.0891
C
PC scores Memory T
0.4042
0.0410
0.0005
PC1 Memory T
0.0126
0.0995
>0.9999
PC2 Memory T
CD4+ TEMRA
CD8+ TEMRA
CD4+ Naive
CD8+ Naive
CD8+
gMFI CD69 CD4+ TEM
CD4+ TEM
CD8+ TCM
gMFI CD69 CD8+ TEM
gMFI CD137 CD4+ TEM
gMFI CD137 CD8+ TEM
CD8+ TEM
CD4+ TCM
CD8+ Naive (%)
0.3857
0.6654
0.0242
CD4+ TEMRA (%)
0.4128
0.0227
0.0002
CD4+ Effector Memory (%)
0.0502
>0.9999
0.0148
CD8+ Central Memory (%)
0.0293
0.0792
>0.9999

Supplementary Figure 3. Principal Component Analysis of adaptive cells immune signatures. A, B cells; **B**, Proliferating/activated T cells; and **C**, Memory T cells). For each signature, are displayed the PCA plot of PC1xPC2, the differences in scores of individuals for each PC; the loadings of the main variables contributing to each PC; and Kruskal-Wallis tests comparisons of the major contributing variables values for each group of patients.

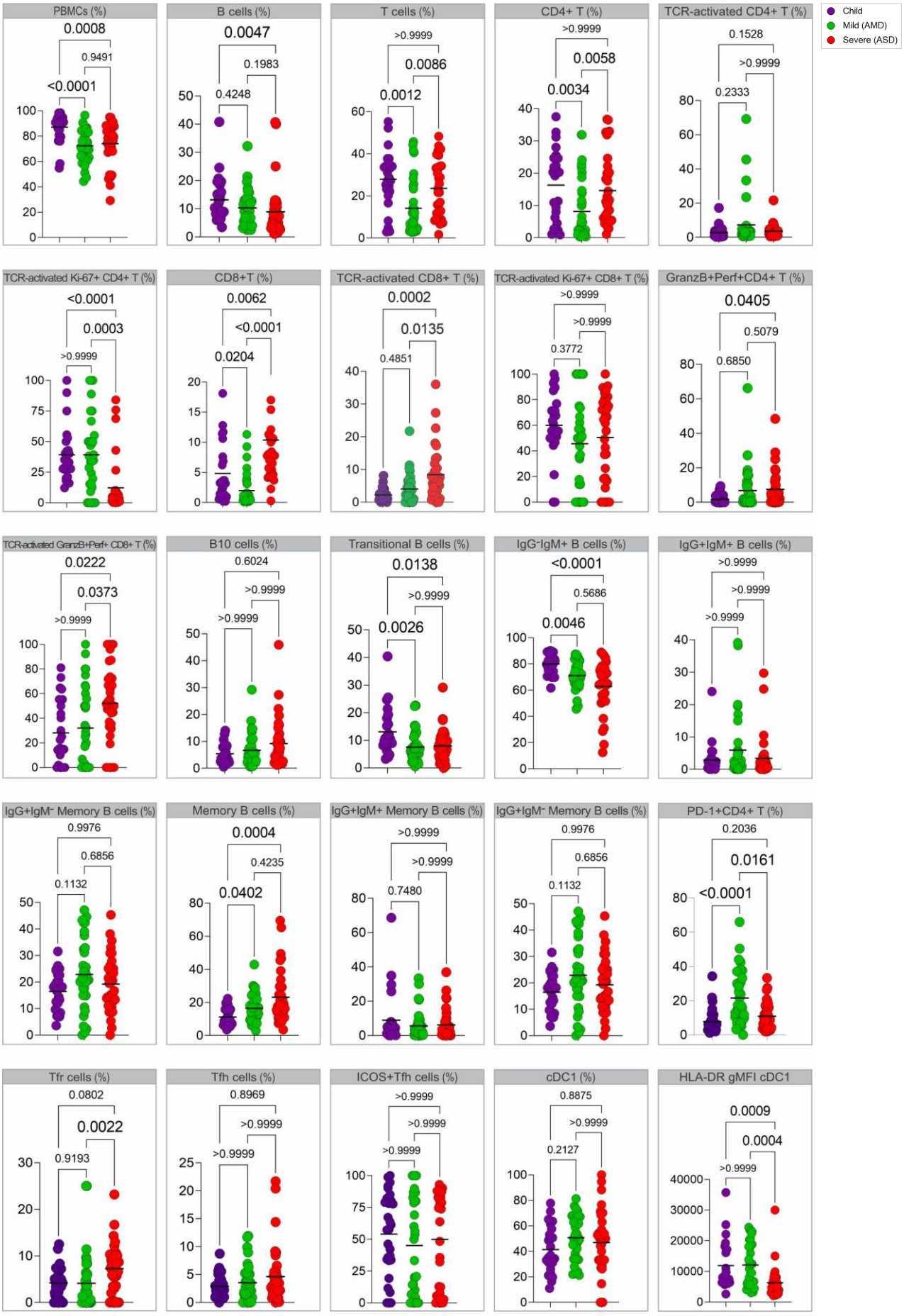
Child
Mild (AMD)
Severe (ASD)
PBMCs (%)
0.0008
0.9491
<0.0001
B cells (%)
0.0047
0.1983
0.4248
T cells (%)
>0.9999
0.0086
0.0012
CD4+ T (%)
>0.9999
0.0058
0.0034
TCR-activated CD4+ T (%)
0.1528
>0.9999
0.2333
TCR-activated Ki-67+ CD4+ T (%)
<0.0001
0.0003
>0.9999
CD8+T (%)
0.0062
<0.0001
0.0204
TCR-activated CD8+ T (%)
0.0002
0.0135
0.4851
TCR-activated Ki-67+ CD8+ T (%)
>0.9999
>0.9999
0.3772
GranzB+Perf+CD4+ T (%)
0.0405
0.5079
0.6850
TCR-activated GranzB+Perf+ CD8+ T (%)
0.0222
0.0373
>0.9999
B10 cells (%)
0.6024
>0.9999
>0.9999
Transitional B cells (%)
0.0138
>0.9999
0.0026
IgG-IgM+ B cells (%)
<0.0001
0.5686
0.0046
IgG+IgM+ B cells (%)
>0.9999
>0.9999
>0.9999
IgG+IgM- Memory B cells (%)
0.9976
0.6856
0.1132
Memory B cells (%)
0.0004
0.4235
0.0402
IgG+IgM+ Memory B cells (%)
>0.9999
>0.9999
0.7480
IgG+IgM- Memory B cells (%)
0.9976
0.6856
0.1132
PD-1+CD4+ T (%)
0.2036
0.0161
<0.0001
Tfr cells (%)
0.0802
0.0022
0.9193
Tfh cells (%)
0.8969
>0.9999
>0.9999
ICOS+Tfh cells (%)
>0.9999
>0.9999
>0.9999
cDC1 (%)
0.8875
>0.9999
0.2127
HLA-DR gMFI cDC1
0.0009
0.0004
>0.9999

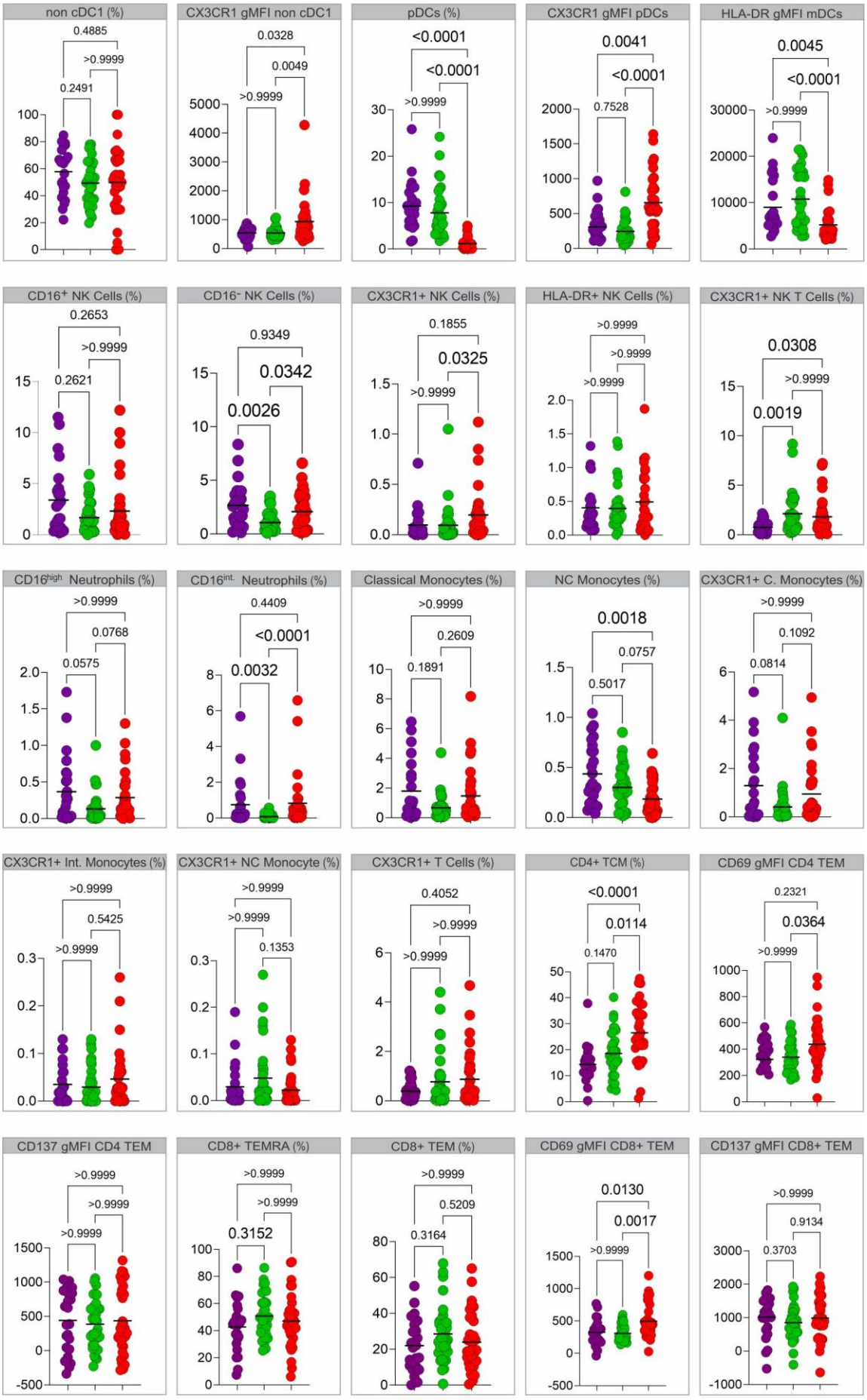
non cDC1 (%)
0.4885
>0.9999
0.2491
CX3CR1 gMFI non cDC1
0.0328
0.0049
>0.9999
pDCs (%)
<0.0001
<0.0001
>0.9999
CX3CR1 gMFI pDCs
0.0041
<0.0001
0.7528
HLA-DR gMFI mDCs
0.0045
<0.0001
>0.9999
CD16+ NK Cells (%)
0.2653
>0.9999
0.2621
CD16- NK Cells (%)
0.9349
0.0342
0.0026
CX3CR1+ NK Cells (%)
0.1855
0.0325
>0.9999
HLA-DR+ NK Cells (%)
>0.9999
>0.9999
>0.9999
CX3CR1+ NK T Cells (%)
0.0308
>0.9999
0.0019
CD16high Neutrophils (%)
>0.9999
0.0768
0.0575
CD16int. Neutrophils (%)
0.4409
<0.0001
0.0032
Classical Monocytes (%)
>0.9999
0.2609
0.1891
NC Monocytes (%)
0.0018
0.0757
0.5017
CX3CR1+ C. Monocytes (%)
>0.9999
0.1092
0.0814
CX3CR1+ Int. Monocytes (%)
>0.9999
0.5425
>0.9999
CX3CR1+ NC Monocyte (%)
>0.9999
>0.9999
0.1353
CX3CR1+ T Cells (%)
0.4052
>0.9999
>0.9999
CD4+ TCM (%)
<0.0001
0.0114
0.1470
CD69 gMFI CD4 TEM
0.2321
0.0364
>0.9999
CD137 gMFI CD4 TEM
>0.9999
>0.9999
>0.9999
CD8+ TEMRA (%)
>0.9999
>0.9999
0.3152
CD8+ TEM (%)
>0.9999
0.5209
0.3164
CD69 gMFI CD8+ TEM
0.0130
0.0017
>0.9999
CD137 gMFI CD8+ TEM
>0.9999
0.9134
0.3703

Supplementary Figure 4. **Analysis of variance (Kruskall-Wallis) of remaining immune variables.** Analysis of variance of the values for immune variables (in percentages or gMFI) that were lesser influencers of the three first principal components and thus not included in the main figures.

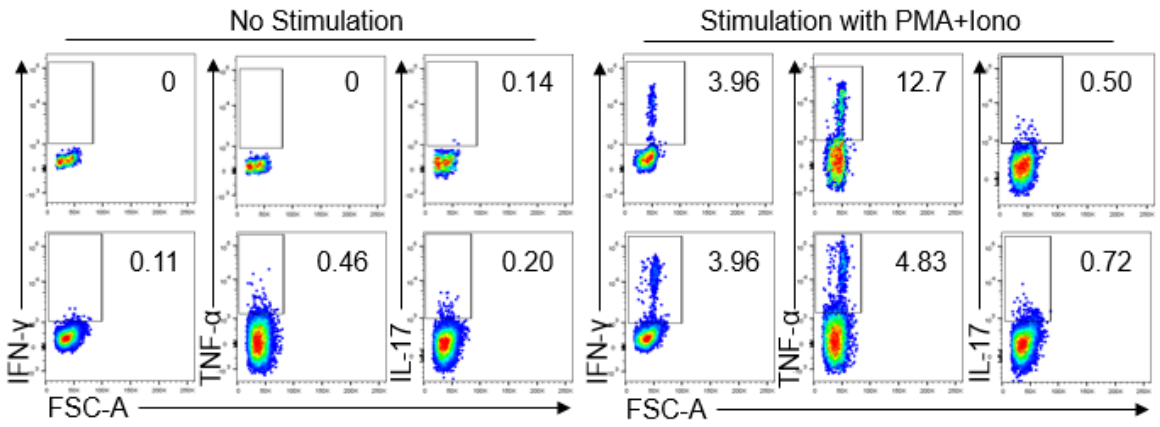

Supplementary Figure 5. **Control gate strategies for flow cytometry analysis of specific T cell responses.** Negative (DMSO) and positive (PMA+Ionomycin) controls gate strategies and representative plots of CD4+ or CD8+ T cell simulations.

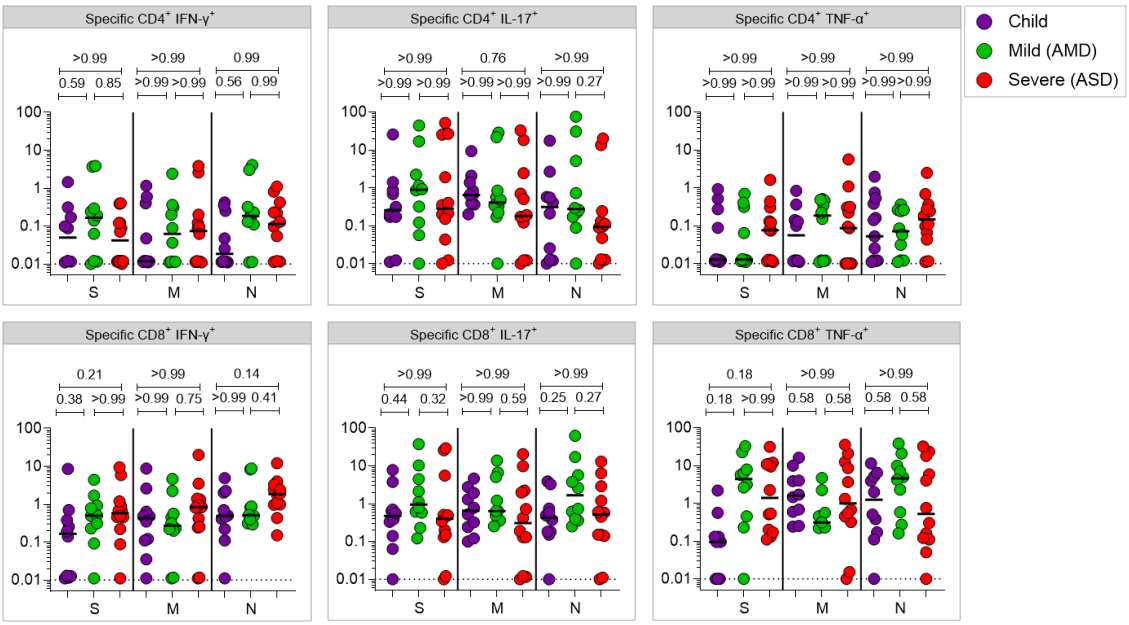

Supplementary Figure 6. **Comparison of specific T cell responses by effector T cell type among the groups.** Values of specific T cell responses (in percentages of positive CD4+ and CD8+ positive cytokine expressing cells in response to peptide pools) are plotted. Each dot represents a patient, color coded: children – purple, adult with mild disease – green, and adult with severe disease – red. All analyses are Kruskal-Wallis tests, and the p values are indicated in brackets.

Supplementary Table 1. Principal Component Analysis (PCA) variances and loading.

PCA all variables												
Positive (loadings)	**PC1**	1 Memory B IgG-IgM+	2 Naïve B cells	3 cDC1 gMFI DR	**PC2**	1 Treg	2 mDC	3 CD4+ TEMRA	**PC3**	1 Naïve CD8+T	2 Naïve CD4+T	3 pDC	%cumul variance
		0.57	0.56	0.55		0.53	0.45	0.40		0.56	0.43	0.35	
% variance explained	12.16				8.53				8.12				28.81
Negative (loadings)	**PC1**	1 B cells Ki67+	2 Plasma blasts	3 DC gMFI CX3CR1	**PC2**	1 Eosino phils	2 NK cells	3 Granulo cytes	**PC3**	1 DCs	2 mDC gMFI DR	3 cDC1 gMFI DR	
		-0.71	-0.58	-0.60		-0.58	-0.55	-0.48		-0.64	-0.60	-0.60	
PCA Granu+Mono													
Positive (loadings)	**PC1**	1 Classical Monocytes		2 Intermediate Monocytes		3 Intermediate Monocytes CX3CR1+	**PC2**	1 Classical Monocytes CX3CR1+			2 CD16 Int Neutrophils		%cumul variance
		0.84		0.80		0.75		0.43			0.37		
% variance explained	33.41						16.96						50.37
Negative (loadings)	**PC1**	1 -		2 -		2 -	**PC2**	1 NC Monocytes			2 NC Monocytes CX3CR1+		
		-		-		-		-0.66			-0.64		
PCA NK cells													
Positive (loadings)	**PC1**	1 NK Cells HLA-DR+		2 NK Cells HLA-DR+		3 NK CX3CR1+	**PC2**	1 NK T CX3CR1+			2 NK T		%cumul variance
		0.85		0.77		0.73		0.85			1.87		
% variance explained	37.42						29.94						67.35
Negative (loadings)	**PC1**	1 -		2 -		3 -	**PC2**	1 NK Cytotoxic			2 NK Regulatory		
		-		-		-		-0.43			-0.34		
PCA Dendritic Cells													
Positive (loadings)	**PC1**	1 mDCs gMFI CX3CR1		2 cDC1 gMFI CX3CR1		3 Non cDC1 gMFI CX3CR1	**PC2**	1 pDCs		2 mDCs		3 cDC1	% cumul variance
		0.57		0.51		0.44		0.59		0.57		0.23	

% variance explained	35.81				27.36				63.17
Negative (loadings)	**PC1**	1 mDCs gMFI DR	2 DCs gMFI DR	3 cDC1 gMFI DR	**PC2**	1 cDC1 gMFI CX3CR1	2 Non cDC1 gMFI CX3CR1	3 cDC1 gMFI DR	
		-0.85	-0.85	-0.83		-0.60	-0.53	-0.49	
PCA T cell activation + proliferation									
Positive (loadings)	**PC1**	1 CD4+ T HLADR+ GranB+Perf+	2 CD8+ T HLADR+	3 -	**PC2**	1 CD4 T Ki67+		2 CD8 T Ki67+	% cumul variance
		0.76	0.64	-		0.55		0.43	
% variance explained	24.22				19.97				44.19
Negative (loadings)	**PC1**	1 CD8+ T Ki-67+	2 CD4+ T Ki67+	3 CD4+ T HLADR+ GranB+ Perf+	**PC2**	1 CD4+ T GranB+ Perf+		2 CD8+ T GranB+ Perf+	
		-0.70	-0.67	-0.59		-0.64		-0.54	
PCA B cells									
Positive (loadings)	**PC1**	1 B IgG- IgM+	2 Naive B Cells	3 Memory B IgG- IgM+	**PC2**	1 Memory B IgG+ IgM-		2 -	% cumul variance
		0.82	0.69	0.67		0.75		-	
% variance explained	31.2				18.36				49.56
Negative (loadings)	**PC1**	1 B IgG+ IgM-	2 Plasmablasts	3 B cells Ki-67+	**PC2**	1 B IgG+ IgM+		2 Memory IgG+ IgM+	
		-0.75	-0.67	-0.59		-0.80		-0.57	
PCA T cell memory									
Positive (loadings)	**PC1**	1 CD4+ T Naive		2 CD8+ T Naive	**PC2**	1 CD4+ TEMRA		2 CD8+ TEMRA	% cumul variance
		0.81		0.79		0.61		0.41	
% variance explained	25.38				17.1				42.49
Negative (loadings)	**PC1**	1 CD4+ TEM		2 CD8+ TEM	**PC2**	1 CD4+ TCM		2 CD8+ TEM	
		-0.76		-0.61		-0.66		-0.50	