

## SUPPLEMENTARY ONLINE CONTENT

Garcia E, Eckel SP, Chen Z, Li K, and Gilliland FD. COVID-19 Mortality in California Based on Death Certificates: Disproportionate Impacts Across Racial/Ethnic Groups and Nativity.

**eMethods.** Statistical Analysis.

**eFigure 1.** Flow chart depicting algorithm used to identify COVID-19-related deaths.

**eFigure 2.** Weekly COVID-19 mortality in California during the study period calculated as a moving average using a 7-day window.

**eTable 1.** Distribution of selected characteristics among decedents identified as having COVID-19 mortality by period of the epidemic in California, N (%).

**eFigure 3.** Age-standardized mortality rate ratios (MRR) and 95% CI by race/ethnicity and study period.

**eTable 2.** Age-standardized mortality rates (MR) and mortality rate ratios (MRR) by sex, race/ethnicity, and study period. MR are per 100,000 person-years.

**eFigure 4.** Age-standardized mortality rate ratios (MRR) and 95% CI by race/ethnicity for selected counties.

**eTable 3.** Age stratum-specific mortality rates (MR) and mortality rate ratios (MRR) by race/ethnicity and sex. MR are per 100,000 person-years.

**eTable 4.** Proportionate mortality (PM) and proportionate mortality ratio (PMR) by selected characteristics for COVID-19 deaths occurring between March 1 - July 31, 2020 among decedents aged 20 years and older.

**eTable 5.** Proportionate mortality (PM) and proportionate mortality ratio (PMR) by race/ethnicity and age for COVID-19 deaths occurring between March 1 - July 31, 2020 among decedents aged 20 years and older.

**eTable 6.** Proportionate mortality (PM) and proportionate mortality ratio (PMR) by race/ethnicity, age, and educational attainment for COVID-19 deaths occurring between March 1 - July 31, 2020 among decedents aged 20 years and older.

**eFigure 5.** Crude all-cause mortality rate ratios and 95% CI based on 2019 mortality data and population estimates by race/ethnicity and age.

**eTable 7.** Crude all-cause mortality rate ratios for 2019, proportionate mortality ratio (PMR) for COVID-19, and adjusted PMR by race/ethnicity and age. The PMR are for COVID-19 deaths occurring between March 1 - July 31, 2020 among decedents aged 20 years and older.

**eTable 8.** Proportionate mortality (PM) and proportionate mortality ratio (PMR) by ethnicity and nativity combined and age for COVID-19 deaths occurring between March 1 - July 31, 2020 among decedents aged 20 years and older.

This supplementary material has been provided by the authors to give readers additional information about their work.

## **eMethods. Statistical Analysis**

The SE for each individual MR and PM was calculated as follows:  $SE[\ln(MR)] = 1/A^{1/2}$ , where  $A$  is the number of COVID-19 deaths. The standard error for each individual MRR and PMR was calculated as follows:  $SE[\ln(MRR)] = (1/A_1 + 1/A_0 - 1/N_1 - 1/N_0)^{1/2}$ , where  $A_j$  is the number of COVID-19 deaths,  $A_0$  is the number of COVID-19 deaths in the referent group,  $N_1$  is the population (or comparison deaths for PMR) and  $N_0$  is the population for the referent group (or comparison deaths for the referent group for PMR). The 95% CI for each measure of disease or association was calculated as  $95\% CI = measure \pm 1.96 \times SE$ .

**eFigure 1. Flow chart depicting algorithm used to identify COVID-19-related deaths.**

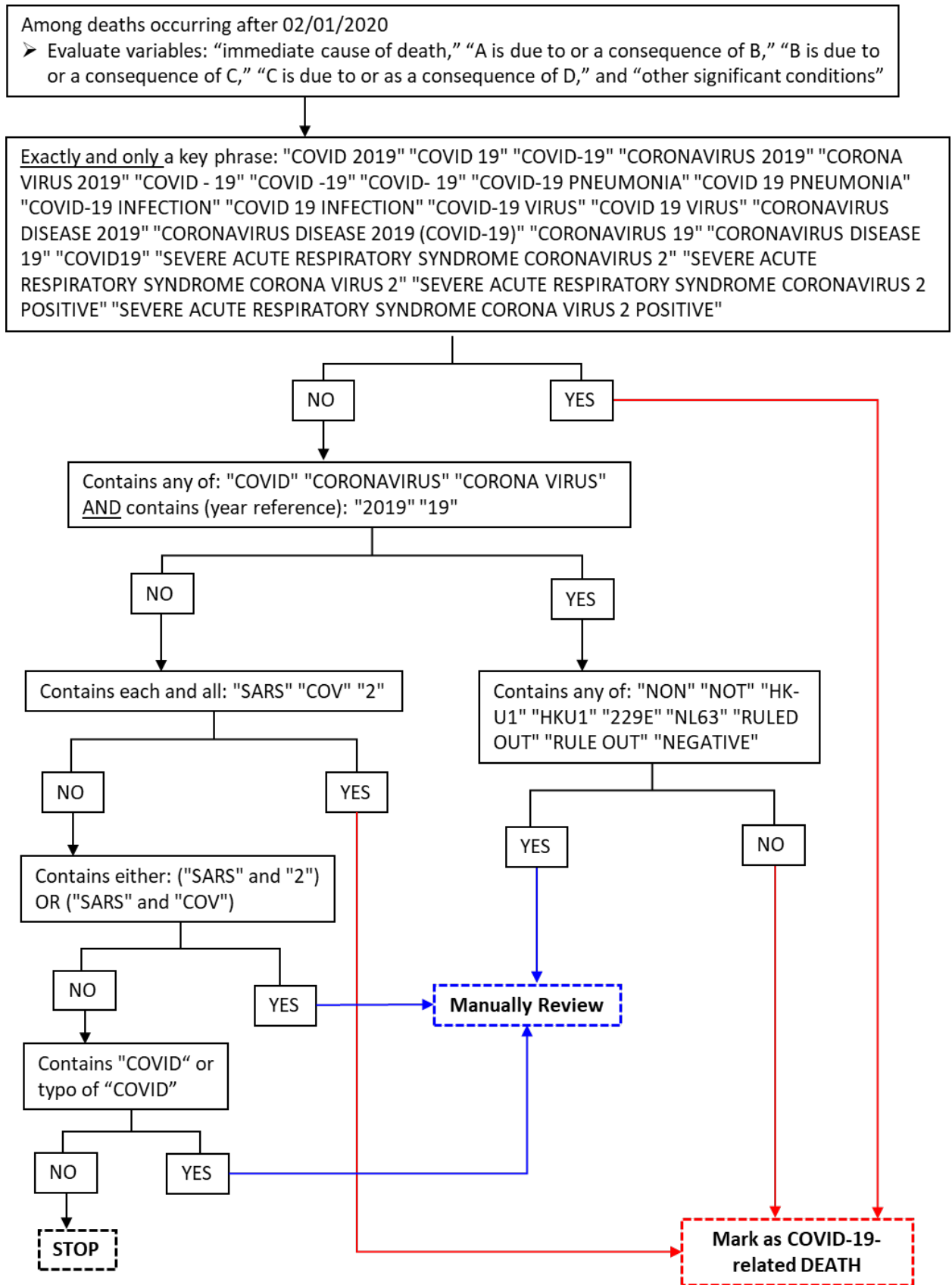

In addition to relying on the code U07.1 as the underlying cause of death or a relevant condition, we searched the following text fields for keywords or combinations of keywords: "immediate cause of death," "A is due to or a consequence of B," "B is due to or a consequence of C," "C is due to or as a

consequence of D,” and “other significant conditions”. For select keywords or combinations of keywords, deaths were manually reviewed by the study team to evaluate if the death was COVID-19 related.

**eFigure 2. Weekly COVID-19 mortality in California during the study period calculated as a moving average using a 7-day window.**

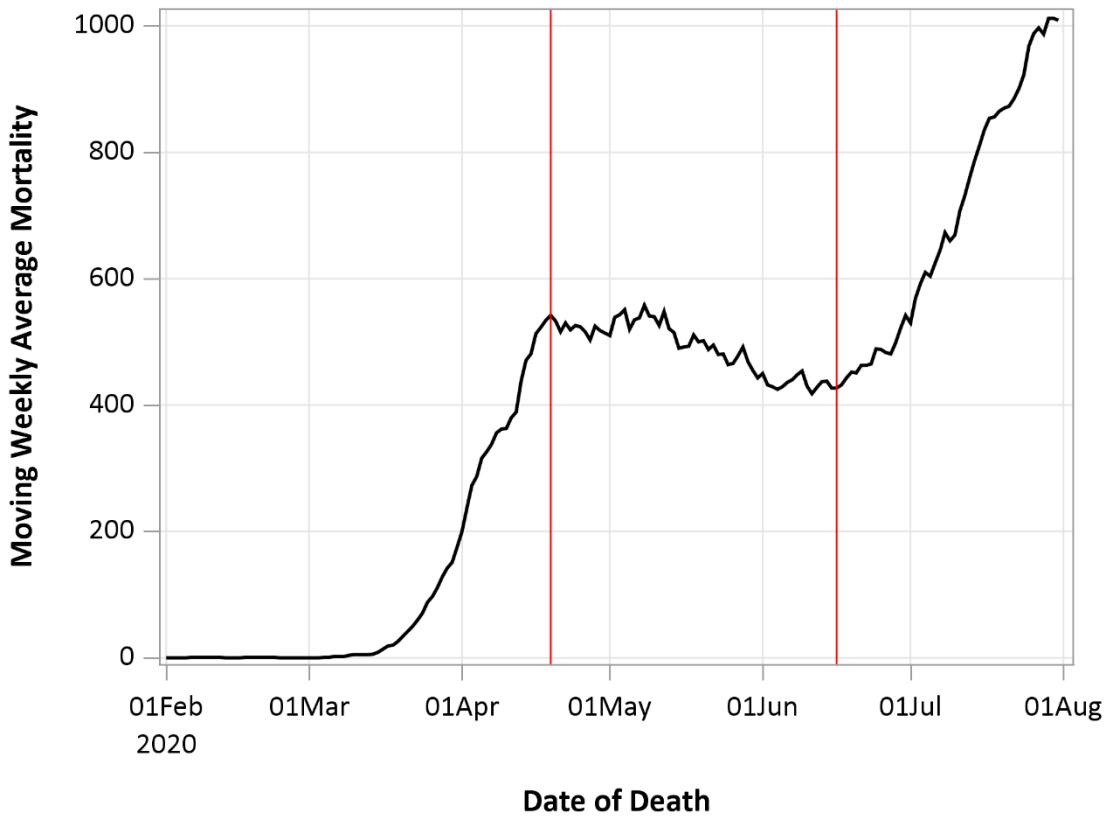

Red vertical lines separate the three periods of the epidemic in California with distinct patterns. Dates of separation are April 19 and June 16, 2020.

**eTable 1. Distribution of selected characteristics among decedents identified as having COVID-19 mortality by period of the epidemic in California, N (%).**

	<b>Period 1</b>	<b>Period 2</b>	<b>Period 3</b>
Date Range	02/06/20-04/19/20	04/20/20-06/16/20	06/17/20-07/31/20
Deaths	1452	4017	4731
<b>Age</b>			
0 to 19	0 (0)	1 (0)	4 (0.1)
20 to 44	66 (4.6)	123 (3.1)	232 (4.9)
45 to 54	96 (6.6)	249 (6.2)	365 (7.7)
55 to 64	175 (12.1)	529 (13.2)	763 (16.1)
65 to 74	304 (20.9)	838 (20.9)	1080 (22.8)
75 to 84	369 (25.4)	986 (24.6)	1095 (23.2)
85 or older	442 (30.4)	1291 (32.1)	1192 (25.2)
<b>Sex</b>			
Male	861 (59.3)	2264 (56.4)	2789 (59.0)
Female	591 (40.7)	1753 (43.6)	1942 (41.1)
<b>Race/ethnicity</b>			
Hispanic (Excludes A/PI, AI/AN)	480 (33.1)	1852 (46.1)	2582 (54.6)
<i>Mexican</i>	300 (62.5)	1217 (65.7)	1816 (70.3)
<i>Other Hispanic</i>	180 (37.5)	635 (34.3)	766 (29.7)
NH White	518 (35.7)	1191 (29.7)	1316 (27.8)
Asian/Pacific Islander	251 (17.3)	577 (14.4)	462 (9.8)
<i>Filipino</i>	93 (37.1)	203 (35.2)	145 (31.4)
<i>Chinese</i>	44 (17.5)	116 (20.1)	91 (19.7)
<i>Korean</i>	49 (19.5)	119 (20.6)	39 (8.4)
<i>Vietnamese</i>	21 (8.4)	38 (6.6)	38 (8.2)
<i>Japanese</i>	16 (6.4)	35 (6.1)	31 (6.7)
<i>Other Asian</i>	28 (11.2)	66 (11.4)	118 (25.5)
Black	175 (12.1)	334 (8.3)	295 (6.2)
Multiracial/Other/Unknown	19 (1.3)	51 (1.3)	54 (1.1)
American Indian/Alaskan Native	9 (0.6)	12 (0.3)	22 (0.5)
<b>Educational Attainment</b>			
Less than High School	345 (23.8)	1416 (35.3)	1876 (39.7)
High School	455 (31.3)	1188 (29.6)	1384 (29.3)
Some college	177 (12.2)	373 (9.3)	490 (10.4)
Associate Degree	86 (5.9)	182 (4.5)	210 (4.4)
Bachelor's Degree	199 (13.7)	388 (9.7)	379 (8.0)
Graduate Degree	110 (7.6)	198 (4.9)	191 (4.0)
Unknown	80 (5.5)	272 (6.8)	201 (4.3)
<b>Country of Birth</b>			
United States	710 (48.9)	1644 (40.9)	2059 (43.5)
Mexico	246 (16.9)	1083 (27.0)	1613 (34.1)
Philippines	98 (6.8)	203 (5.1)	141 (3.0)
El Salvador	46 (3.2)	149 (3.7)	169 (3.6)
Guatemala	23 (1.6)	104 (2.6)	92 (1.9)
South Korea	49 (3.4)	111 (2.8)	35 (0.7)
Other country	239 (16.5)	561 (14.0)	502 (10.6)
Unknown	41 (2.8)	162 (4.0)	120 (2.5)

eFigure 3. Age-standardized mortality rate ratios (MRR) and 95% CI by race/ethnicity and study period.

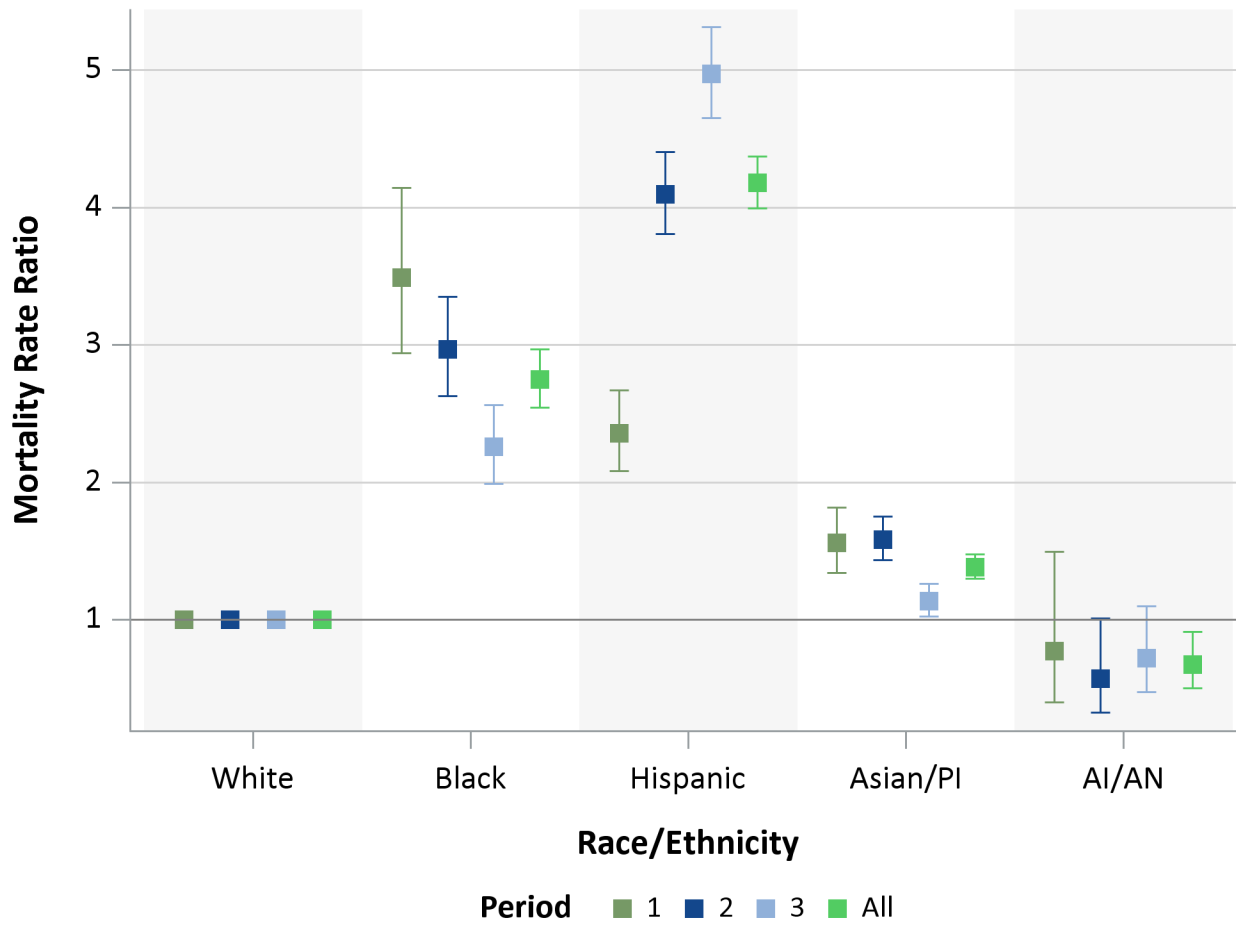

Referent group is non-Hispanic Whites.

**eTable 2. Age-standardized mortality rates (MR) and mortality rate ratios (MRR) by sex, race/ethnicity, and study period. MR are per 100,000 person-years.**

Sex	Race/ethnicity	Entire Study Period			Period 1			Period 2			Period 3		
		COVID-19 Deaths	MR (95% CI)	MRR (95% CI)	COVID-19 Deaths	MR (95% CI)	MRR (95% CI)	COVID-19 Deaths	MR (95% CI)	MRR (95% CI)	COVID-19 Deaths	MR (95% CI)	MRR (95% CI)
All	White	3025	27.5 (26.5-28.5)	Referent	518	11.0 (10.1-12)	Referent	1191	34.1 (32.2-36.0)	Referent	1316	49.4 (46.8-52.1)	Referent
	Black	804	75.4 (70.4-80.8)	2.75 (2.54-2.97)	175	38.3 (33.0-44.4)	3.49 (2.94-4.14)	334	101.1 (90.8-112.5)	2.97 (2.63-3.35)	295	111.5 (99.4-124.9)	2.26 (1.99-2.56)
	Hispanic	4914	114.7 (111.6-118.0)	4.18 (3.99-4.37)	480	25.9 (23.6-28.3)	2.36 (2.08-2.67)	1852	139.5 (133.3-146.0)	4.10 (3.81-4.41)	2582	245.4 (236.1-255.1)	4.97 (4.65-5.31)
	Asian/PI	1290	38.0 (36.0-40.1)	1.38 (1.30-1.48)	251	17.1 (15.1-19.4)	1.56 (1.34-1.82)	577	54.0 (49.7-58.5)	1.58 (1.43-1.75)	462	56.1 (51.2-61.4)	1.14 (1.02-1.26)
	AI/AN	43	18.6 (13.8-25.0)	0.68 (0.50-0.91)	9	-	-	12	-	-	22	35.5 (23.4-53.9)	0.72 (0.47-1.10)
Female	White	1386	25.0 (23.7-26.4)	Referent	202	8.4 (7.3-9.7)	Referent	582	33.1 (30.5-35.9)	Referent	602	45.0 (41.6-48.8)	Referent
	Black	373	68.1 (61.5-75.3)	2.72 (2.43-3.05)	79	33.9 (27.2-42.3)	4.02 (3.10-5.22)	161	94.8 (81.2-110.6)	2.86 (2.41-3.41)	133	97.0 (81.8-114.9)	2.15 (1.78-2.60)
	Hispanic	1827	87.7 (83.8-91.8)	3.51 (3.27-3.76)	175	19.2 (16.5-22.2)	2.27 (1.86-2.78)	700	109.0 (101.2-117.4)	3.29 (2.95-3.68)	952	185.5 (174.1-197.7)	4.12 (3.72-4.56)
	Asian/PI	632	36.4 (33.7-39.4)	1.46 (1.33-1.60)	120	16.0 (13.4-19.2)	1.90 (1.52-2.38)	289	53.0 (47.2-59.5)	1.60 (1.39-1.84)	223	52.7 (46.3-60.1)	1.17 (1.00-1.37)
	AI/AN	22	20.2 (13.3-30.7)	0.81 (0.53-1.23)	8	-	-	3	-	-	11	-	-
Male	White	1639	29.6 (28.2-31.1)	Referent	316	13.4 (12.0-14.9)	Referent	609	34.8 (32.1-37.6)	Referent	714	53.2 (49.5-57.3)	Referent
	Black	431	84.2 (76.6-92.6)	2.84 (2.55-3.16)	96	43.3 (35.4-52.9)	3.24 (2.58-4.07)	173	109.1 (94.0-126.6)	3.14 (2.65-3.72)	162	128.4 (110.1-149.8)	2.41 (2.03-2.86)
	Hispanic	3087	143.4 (138.5-148.6)	4.84 (4.56-5.14)	305	33.0 (29.5-36.9)	2.47 (2.11-2.89)	1152	172.0 (162.4-182.3)	4.95 (4.49-5.46)	1630	308.7 (294.1-324.1)	5.80 (5.31-6.33)
	Asian/PI	658	40.3 (37.4-43.5)	1.36 (1.24-1.49)	131	18.7 (15.8-22.2)	1.40 (1.14-1.72)	288	55.8 (49.7-62.6)	1.61 (1.40-1.85)	239	60.5 (53.3-68.6)	1.14 (0.98-1.31)
	AI/AN	21	16.9 (11.0-26.0)	0.57 (0.37-0.88)	1	-	-	9	-	-	11	-	-

Estimates for MR and MRR suppressed where COVID-19 deaths are less than 20.

eFigure 4. Age-standardized mortality rate ratios (MRR) and 95% CI by race/ethnicity for selected counties.

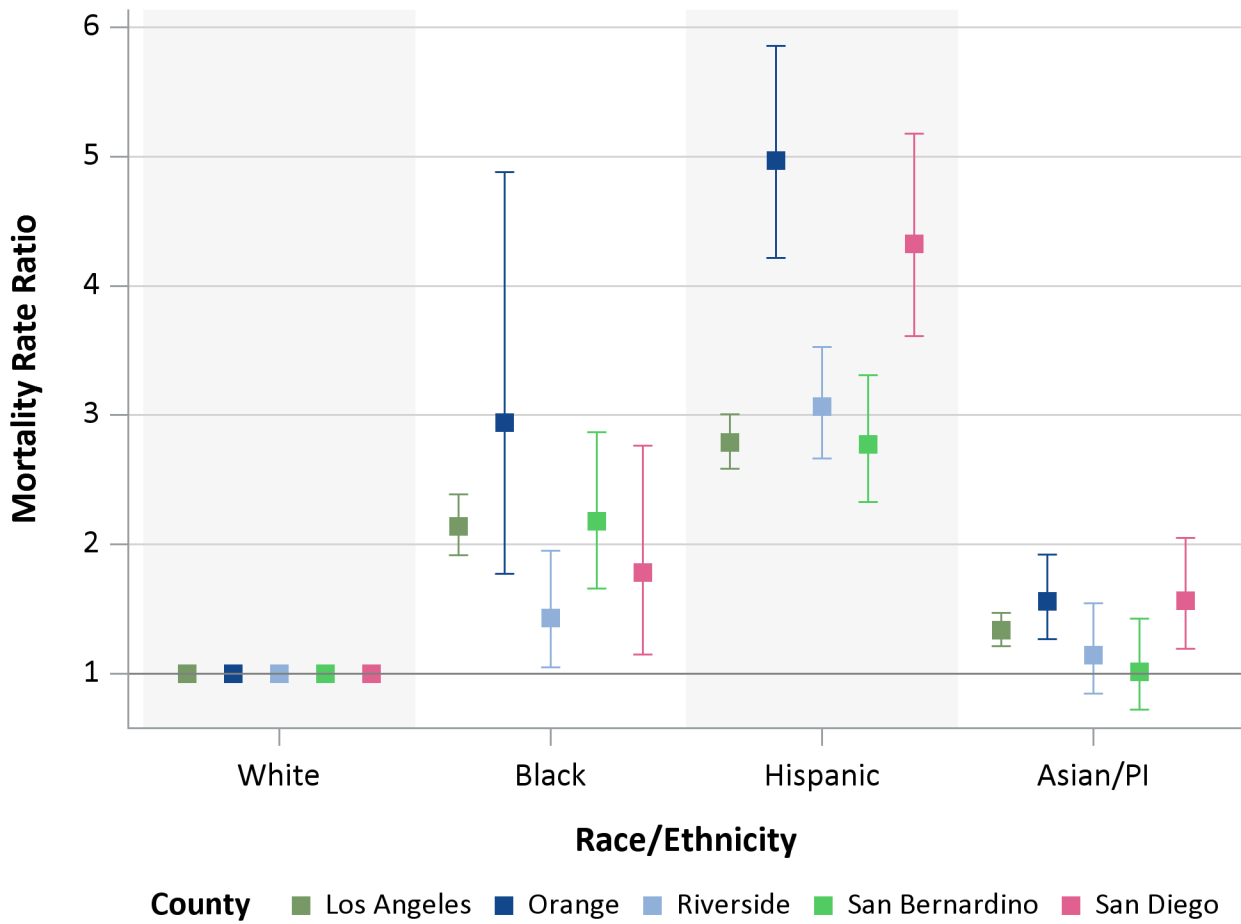

Referent group is non-Hispanic Whites.



**eTable 3. Age stratum-specific mortality rates (MR) and mortality rate ratios (MRR) by race/ethnicity and sex. MR are per 100,000 person-years.**

Race/ ethnicity	Age	All			Females			Males		
		COVID-19 Deaths	MR (95% CI)	MRR (95% CI)	COVID-19 Deaths	MR (95% CI)	MRR (95% CI)	COVID-19 Deaths	MR (95% CI)	MRR (95% CI)
White	20 to 54	104	2.9 (2.4-3.6)	Referent	30	1.8 (1.2-2.5)	Referent	74	4.0 (3.2-5.1)	Referent
	55 to 64	242	21.0 (18.5-23.8)	Referent	81	14.0 (11.3-17.4)	Referent	161	28.0 (24.0-32.7)	Referent
	65 to 74	557	59.3 (54.6-64.4)	Referent	184	37.4 (32.4-43.2)	Referent	373	83.2 (75.1-92.0)	Referent
	75 to 84	885	181.1 (169.6-193.5)	Referent	385	143.3 (129.7-158.4)	Referent	500	227.2 (208.1-248.0)	Referent
	85+	1236	558.5 (528.2-590.5)	Referent	705	512.5 (476.0-551.7)	Referent	531	634.1 (582.4-690.4)	Referent
Black	20 to 54	80	13.8 (11.1-17.1)	4.68 (3.50-6.26)	27	9.5 (6.5-13.8)	5.37 (3.19-9.04)	53	17.8 (13.6-23.4)	4.43 (3.11-6.30)
	55 to 64	126	82.3 (69.1-98)	3.92 (3.16-4.86)	47	59.2 (44.4-78.7)	4.23 (2.95-6.06)	79	107.2 (86.0-133.6)	3.82 (2.92-5.00)
	65 to 74	196	211.1 (183.5-242.8)	3.56 (3.03-4.19)	73	142.0 (112.9-178.6)	3.80 (2.89-4.98)	123	297.3 (249.2-354.8)	3.58 (2.92-4.38)
	75 to 84	219	480.5 (420.9-548.5)	2.65 (2.29-3.08)	117	433.5 (361.7-519.7)	3.02 (2.46-3.72)	102	548.7 (451.9-666.2)	2.41 (1.95-2.99)
	85+	183	1057.9 (915.2-1222.8)	1.89 (1.62-2.21)	109	951.7 (788.8-1148.2)	1.86 (1.52-2.27)	74	1265.8 (1007.9-1589.7)	2.00 (1.57-2.54)
Hispanic	20 to 54	854	24.9 (23.3-26.7)	8.48 (6.92-10.39)	245	14.7 (13.0-16.7)	8.34 (5.71-12.18)	609	34.6 (32.0-37.5)	8.58 (6.74-10.92)
	55 to 64	954	152.4 (143.0-162.4)	7.26 (6.30-8.36)	260	81.2 (71.9-91.7)	5.81 (4.52-7.45)	694	227.1 (210.8-244.7)	8.10 (6.82-9.62)
	65 to 74	1190	349.7 (330.4-370.1)	5.90 (5.33-6.52)	391	211.1 (191.2-233.1)	5.64 (4.74-6.72)	799	514.6 (480.1-551.5)	6.19 (5.47-7.00)
	75 to 84	1001	636.9 (598.7-677.6)	3.52 (3.21-3.85)	429	466.7 (424.5-513.0)	3.26 (2.84-3.74)	572	877.4 (808.4-952.4)	3.86 (3.43-4.35)
	85+	912	1416.5 (1327.5-1511.5)	2.54 (2.33-2.76)	502	1229.4 (1126.4-1341.7)	2.40 (2.14-2.69)	410	1741.0 (1580.4-1918.0)	2.75 (2.41-3.12)
Asian/PI	20 to 54	78	4.5 (3.6-5.7)	1.54 (1.15-2.06)	24	2.6 (1.8-3.9)	1.50 (0.88-2.57)	54	6.6 (5.1-8.6)	1.64 (1.16-2.33)
	55 to 64	125	31.2 (26.1-37.1)	1.48 (1.20-1.84)	37	16.9 (12.2-23.3)	1.21 (0.82-1.78)	88	48.3 (39.2-59.6)	1.72 (1.33-2.23)
	65 to 74	228	79.5 (69.8-90.5)	1.34 (1.15-1.56)	84	52.5 (42.4-65.1)	1.40 (1.08-1.82)	144	113.8 (96.7-134.0)	1.37 (1.13-1.66)
	75 to 84	302	211.5 (188.9-236.7)	1.17 (1.02-1.33)	130	159.7 (134.5-189.7)	1.11 (0.91-1.36)	172	279.8 (240.9-324.9)	1.23 (1.04-1.46)
	85+	556	848.5 (780.8-922)	1.52 (1.37-1.68)	356	870.1 (784.2-965.3)	1.70 (1.50-1.93)	200	812.6 (707.4-933.4)	1.28 (1.09-1.51)

Results for the Native American/Alaskan Native group not shown due to small numbers.

**eTable 4. Proportionate mortality (PM) and proportionate mortality ratio (PMR) by selected characteristics for COVID-19 deaths occurring between March 1 - July 31, 2020 among decedents aged 20 years and older.**

	COVID-19 Deaths	PM (95% CI)*	PMR (95% CI)
<b>Sex</b>			
Female	4283	8.2 (8.0-8.4)	Referent
Male	5910	10.4 (10.2-10.7)	1.27 (1.22-1.32)
<b>Race/Ethnicity</b>			
White	3024	4.5 (4.4-4.7)	Referent
Black	804	9.7 (9.0-10.4)	2.14 (1.98-2.30)
Hispanic	4910	23.8 (23.1-24.5)	5.25 (5.03-5.48)
Asian/PI	1288	11.5 (10.9-12.1)	2.53 (2.38-2.70)
American Indian/Alaskan Native	43	6.7 (5.0-9.1)	1.49 (1.11-1.99)
<b>Educational Attainment</b>			
Less than High School	3635	17.9 (17.3-18.5)	2.86 (2.70-3.03)
High School	3025	8.0 (7.7-8.3)	1.28 (1.20-1.36)
Some college or Associate Degree	1516	6.2 (5.9-6.5)	0.99 (0.92-1.06)
Bachelor or Graduate Degree	1464	6.3 (5.9-6.6)	Referent
<b>Ethnicity and Nativity Combined</b>			
U.S.-born non-Hispanic	3271	4.7 (4.5-4.9)	Referent
U.S.-born Hispanic	1137	12.0 (11.4-12.8)	2.56 (2.40-2.72)
Foreign-born non-Hispanic	1753	10.2 (9.7-10.6)	2.16 (2.04-2.28)
Foreign-born Hispanic	3709	33.6 (32.5-34.7)	7.14 (6.84-7.45)

\*Sub-population PM were calculated using all-cause mortality in the same sub-population occurring March 1-July 31 in 2016-2019 among decedents aged 20 years and older.

**eTable 5. Proportionate mortality (PM) and proportionate mortality ratio (PMR) by race/ethnicity and age for COVID-19 deaths occurring between March 1 - July 31, 2020 among decedents aged 20 years and older.**

<b>Race/ethnicity</b>	<b>Age</b>	<b>COVID-19 Deaths</b>	<b>PM (95% CI)*</b>	<b>PMR (95% CI)</b>
White	20 to 54	104	2.0 (1.6-2.4)	Referent
	55 to 64	242	3.1 (2.8-3.5)	Referent
	65 to 74	557	4.6 (4.2-5.0)	Referent
	75 to 84	885	5.5 (5.2-5.9)	Referent
	85+	1236	4.8 (4.6-5.1)	Referent
Black	20 to 54	80	5.4 (4.3-6.7)	2.76 (2.07-3.67)
	55 to 64	126	7.7 (6.4-9.1)	2.45 (1.99-3.02)
	65 to 74	196	10.7 (9.3-12.3)	2.34 (2.00-2.73)
	75 to 84	219	12.6 (11.0-14.3)	2.27 (1.97-2.61)
	85+	183	11.4 (9.9-13.2)	2.37 (2.04-2.74)
Hispanic	20 to 54	854	18.9 (17.6-20.2)	9.62 (7.88-11.74)
	55 to 64	953	29.3 (27.5-31.2)	9.38 (8.20-10.74)
	65 to 74	1190	32.9 (31.1-34.9)	7.20 (6.56-7.91)
	75 to 84	1001	24.0 (22.6-25.6)	4.34 (3.99-4.72)
	85+	912	17.9 (16.8-19.1)	3.71 (3.42-4.02)
Asian/Pacific Islander	20 to 54	78	6.9 (5.5-8.6)	3.53 (2.65-4.70)
	55 to 64	125	9.8 (8.2-11.7)	3.15 (2.56-3.87)
	65 to 74	227	11.9 (10.4-13.5)	2.60 (2.24-3.01)
	75 to 84	302	10.9 (9.7-12.2)	1.96 (1.73-2.22)
	85+	556	13.4 (12.4-14.6)	2.78 (2.53-3.05)

\*Sub-population PM were calculated using all-cause mortality in the same sub-population occurring March 1-July 31 in 2016-2019 among decedents aged 20 years and older.

**eTable 6. Proportionate mortality (PM) and proportionate mortality ratio (PMR) by race/ethnicity, age, and educational attainment for COVID-19 deaths occurring between March 1 - July 31, 2020 among decedents aged 20 years and older.**

Race/ethnicity	Age	High school or less			Some college or more		
		COVID-19 Deaths	PM (95% CI)*	PMR (95% CI)	COVID-19 Deaths	PM (95% CI)*	PMR (95% CI)
White	20 to 64	191	3.0 (2.6-3.4)	Referent	134	2.2 (1.9-2.6)	Referent
	65 to 74	238	4.9 (4.3-5.6)	Referent	268	3.9 (3.5-4.4)	Referent
	75 to 84	407	5.7 (5.2-6.3)	Referent	426	5.0 (4.5-5.5)	Referent
	85+	645	5.1 (4.7-5.5)	Referent	535	4.3 (3.9-4.6)	Referent
Black	20 to 64	115	6.9 (5.7-8.3)	2.32 (1.86-2.91)	83	6.4 (5.1-7.9)	2.88 (2.21-3.77)
	65 to 74	101	11.9 (9.8-14.5)	2.43 (1.94-3.03)	74	8.4 (6.7-10.5)	2.14 (1.67-2.75)
	75 to 84	112	12.5 (10.4-15.1)	2.18 (1.79-2.66)	91	11.4 (9.3-14.0)	2.28 (1.84-2.83)
	85+	112	11.8 (9.8-14.2)	2.32 (1.92-2.81)	61	10.1 (7.9-13.0)	2.37 (1.84-3.05)
Hispanic	20 to 64	1452	25.3 (24.0-26.7)	8.54 (7.37-9.88)	292	15.5 (13.9-17.4)	7.03 (5.76-8.56)
	65 to 74	966	35.8 (33.6-38.1)	7.30 (6.39-8.35)	162	19.9 (17.0-23.2)	5.09 (4.24-6.09)
	75 to 84	858	25.8 (24.1-27.6)	4.49 (4.02-5.02)	99	13.3 (10.9-16.2)	2.68 (2.18-3.29)
	85+	785	18.4 (17.2-19.8)	3.63 (3.29-4.01)	83	11.6 (9.4-14.4)	2.72 (2.19-3.39)
Asian/Pacific Islander	20 to 64	64	6.6 (5.1-8.4)	2.22 (1.68-2.92)	134	9.7 (8.2-11.5)	4.38 (3.48-5.53)
	65 to 74	72	9.1 (7.2-11.5)	1.85 (1.44-2.39)	145	13.4 (11.4-15.8)	3.43 (2.83-4.15)
	75 to 84	140	10.4 (8.8-12.3)	1.81 (1.51-2.18)	150	10.9 (9.3-12.8)	2.19 (1.83-2.61)
	85+	344	13.4 (12.1-14.9)	2.65 (2.34-3.00)	198	13.1 (11.4-15.0)	3.07 (2.63-3.58)

\*Sub-population PM were calculated using all-cause mortality in the same sub-population occurring March 1-July 31 in 2016-2019 among decedents aged 20 years and older.

**eFigure 5. Crude all-cause mortality rate ratios and 95% CI based on 2019 mortality data and population estimates by race/ethnicity and age.**

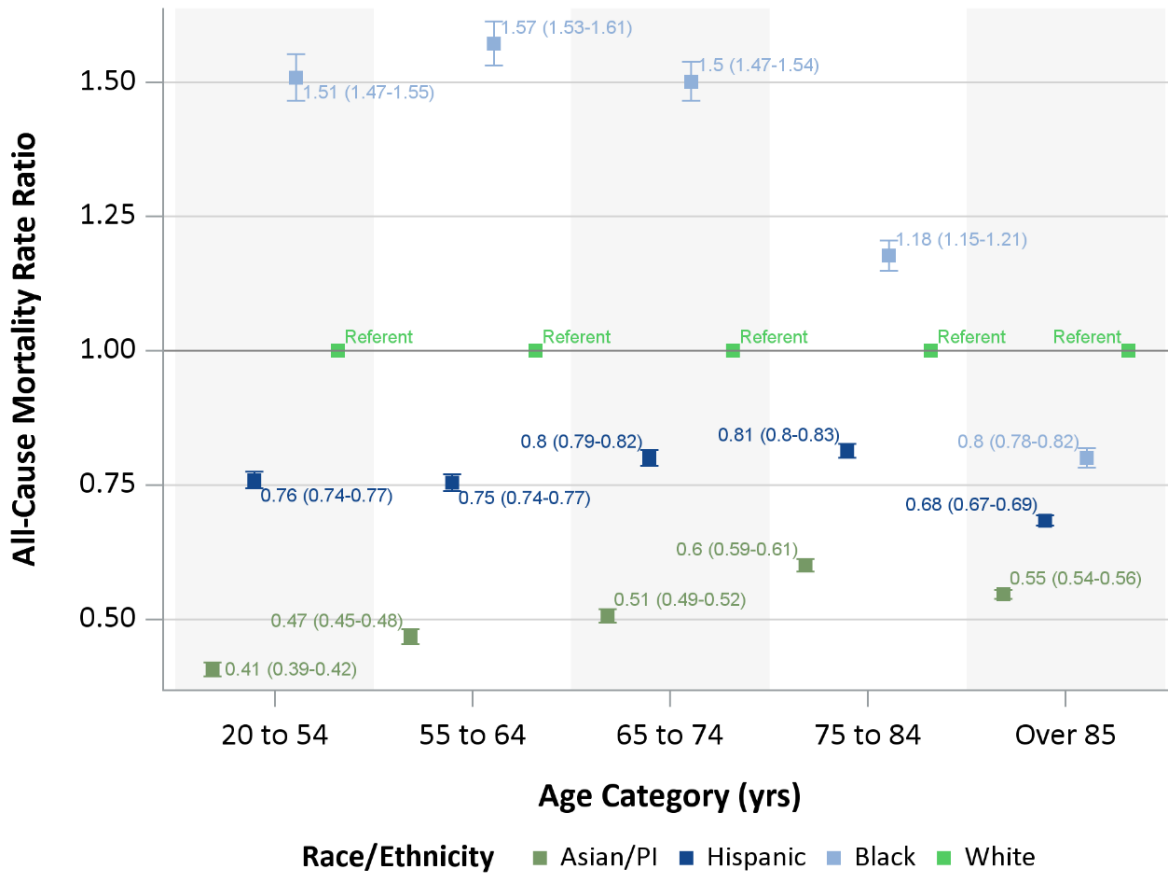

Referent group is non-Hispanic Whites.

**eTable 7. Crude all-cause mortality rate ratios for 2019, proportionate mortality ratio (PMR) for COVID-19, and adjusted PMR by race/ethnicity and age. The PMR are for COVID-19 deaths occurring between March 1 - July 31, 2020 among decedents aged 20 years and older.**

Race/ethnicity	Age	2019 all-cause mortality rate ratio	PMR	Adjusted* PMR
White	20 to 54	1.00	1.00	1.00
	55 to 64	1.00	1.00	1.00
	65 to 74	1.00	1.00	1.00
	75 to 84	1.00	1.00	1.00
	85<=	1.00	1.00	1.00
Black	20 to 54	1.51	2.76	4.16
	55 to 64	1.57	2.45	3.85
	65 to 74	1.50	2.34	3.51
	75 to 84	1.18	2.27	2.67
	85<=	0.80	2.37	1.89
Hispanic	20 to 54	0.76	9.62	7.30
	55 to 64	0.75	9.38	7.08
	65 to 74	0.80	7.20	5.76
	75 to 84	0.81	4.34	3.53
	85<=	0.68	3.71	2.54
Asian/Pacific Islander	20 to 54	0.41	3.53	1.44
	55 to 64	0.47	3.15	1.47
	65 to 74	0.51	2.60	1.31
	75 to 84	0.60	1.96	1.18
	85<=	0.55	2.78	1.52

\*PMR were indirectly adjusted for differences in 2019 all-cause mortality by multiplying PMR by the stratum specific all-cause mortality rate ratio.

**eTable 8. Proportionate mortality (PM) and proportionate mortality ratio (PMR) by ethnicity and nativity combined and age for COVID-19 deaths occurring between March 1 - July 31, 2020 among decedents aged 20 years and older.**

<b>Ethnicity and Nativity Combined</b>	<b>Age</b>	<b>COVID-19 Deaths</b>	<b>PM (95% CI)*</b>	<b>PMR (95% CI)</b>
U.S.-born non-Hispanic	20 to 54	182	2.6 (2.3-3.1)	Referent
	55 to 64	346	3.9 (3.5-4.3)	Referent
	65 to 74	646	4.9 (4.6-5.3)	Referent
	75 to 84	931	5.8 (5.4-6.2)	Referent
	85<=	1166	4.8 (4.5-5.0)	Referent
U.S.-born Hispanic	20 to 54	247	9.7 (8.6-11.0)	3.67 (3.04-4.42)
	55 to 64	160	11.2 (9.6-13.1)	2.89 (2.42-3.46)
	65 to 74	243	16.5 (14.6-18.7)	3.35 (2.92-3.85)
	75 to 84	211	12.9 (11.2-14.7)	2.22 (1.93-2.55)
	85<=	276	11.7 (10.4-13.1)	2.45 (2.17-2.78)
Foreign-born non-Hispanic	20 to 54	88	6.9 (5.6-8.5)	2.62 (2.04-3.35)
	55 to 64	137	7.7 (6.5-9.1)	1.98 (1.64-2.40)
	65 to 74	296	10.6 (9.5-11.9)	2.15 (1.89-2.46)
	75 to 84	443	9.9 (9.0-10.8)	1.70 (1.53-1.90)
	85<=	789	11.4 (10.6-12.2)	2.40 (2.20-2.61)
Foreign-born Hispanic	20 to 54	597	30.6 (28.3-33.2)	11.59 (9.89-13.57)
	55 to 64	782	43.6 (40.7-46.8)	11.25 (10.02-12.64)
	65 to 74	924	43.9 (41.2-46.8)	8.91 (8.14-9.74)
	75 to 84	778	31.2 (29.1-33.5)	5.39 (4.95-5.87)
	85<=	628	23.3 (21.5-25.1)	4.89 (4.48-5.34)

\*Sub-population PM were calculated using all-cause mortality in the same sub-population occurring March 1-July 31 in 2016-2019 among decedents aged 20 years and older.