

Supplementary Material

Interactive versions of plots with data to 2020-08-18 (first wave) can be found at R-shiny RiseFallScotCOVID app: <http://sars2.cvr.gla.ac.uk/RiseFallScotCOVID/>

Interactive versions of plots with 2020-10-21 data (second wave) can be found at R-shiny RiseFallScotCOVID app: <http://phylogenetics.lycett.roslin.ed.ac.uk:3838/RiseFallScotCOVID/>

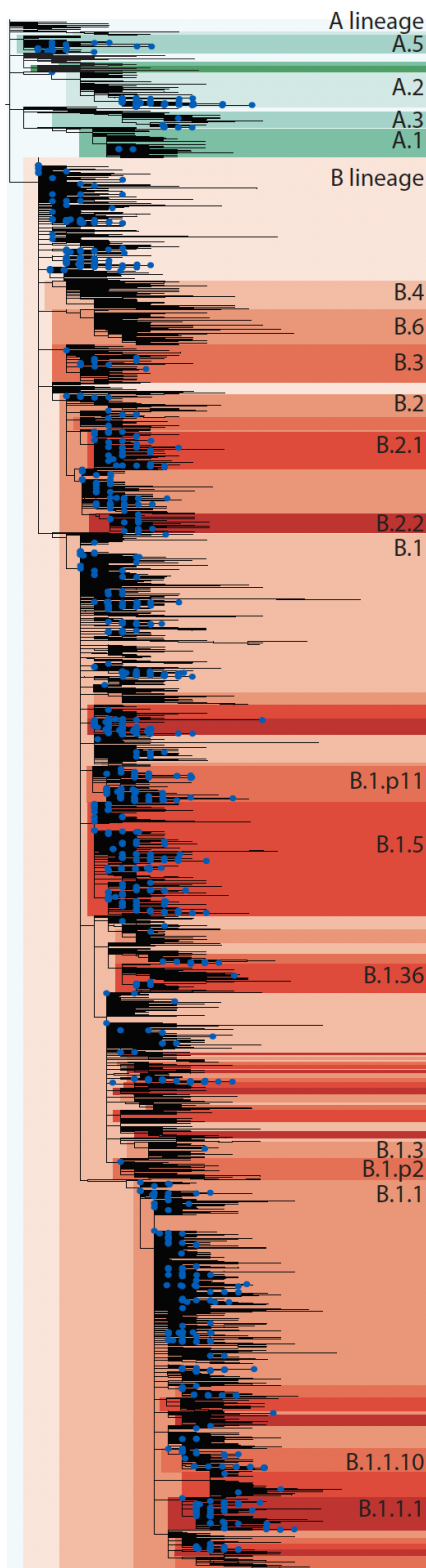

Supplementary figure 1. Phylogenetic trees showing the SARS-CoV-2 diversity circulating in Scotland August 18th 2020 comparison to the global lineages defined by (Rambaut et al. 2020). Scottish variants are denoted with blue circles.

A

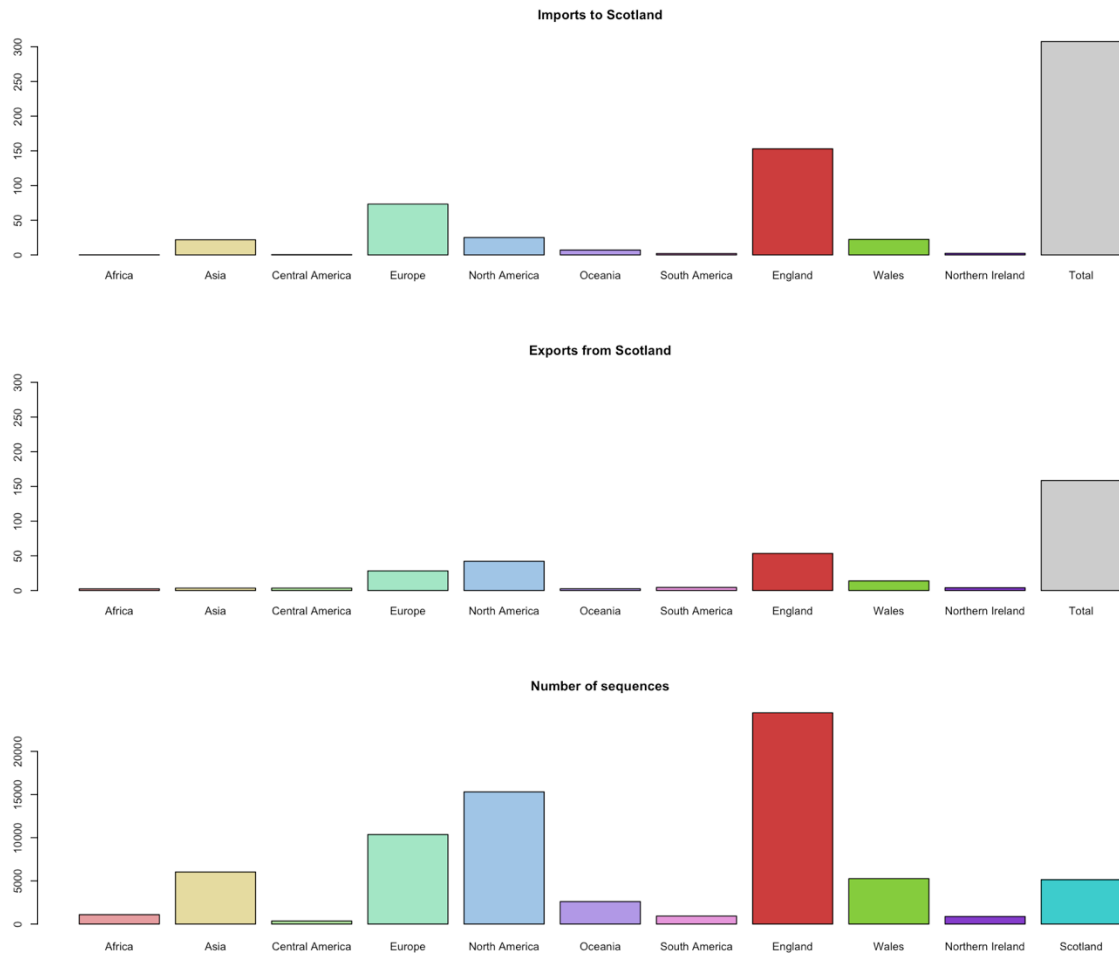

B

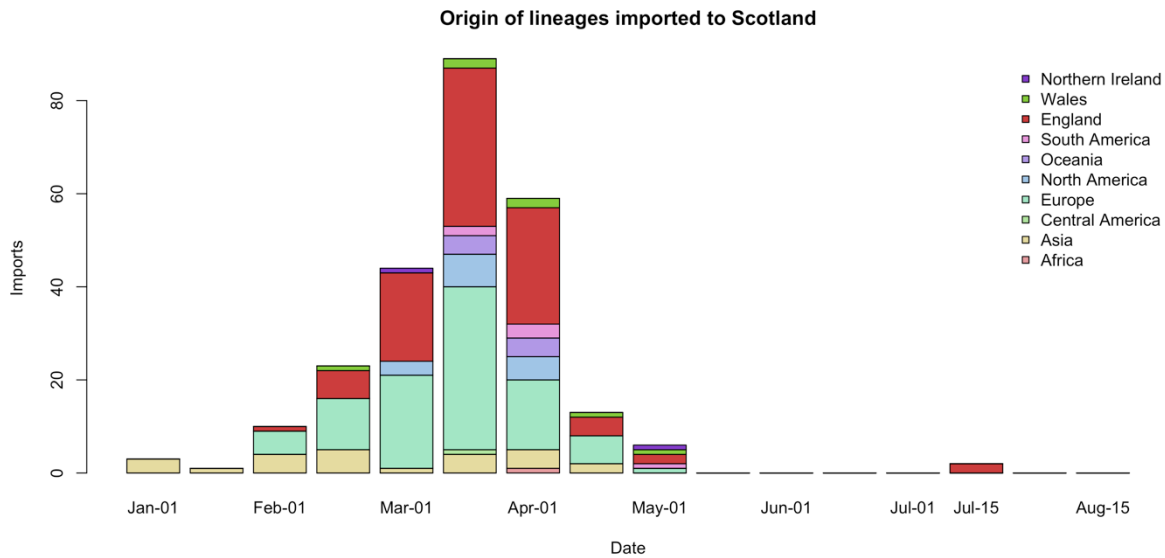

Supplementary figure 2. Estimate of the number of imports and exports of SARS-CoV-2 cases into Scotland using data collected up to 18th August 2020. A| by geographical region and B| lineage imports by time.

A - Ayrshire and Arran

Ayrshire and Arran

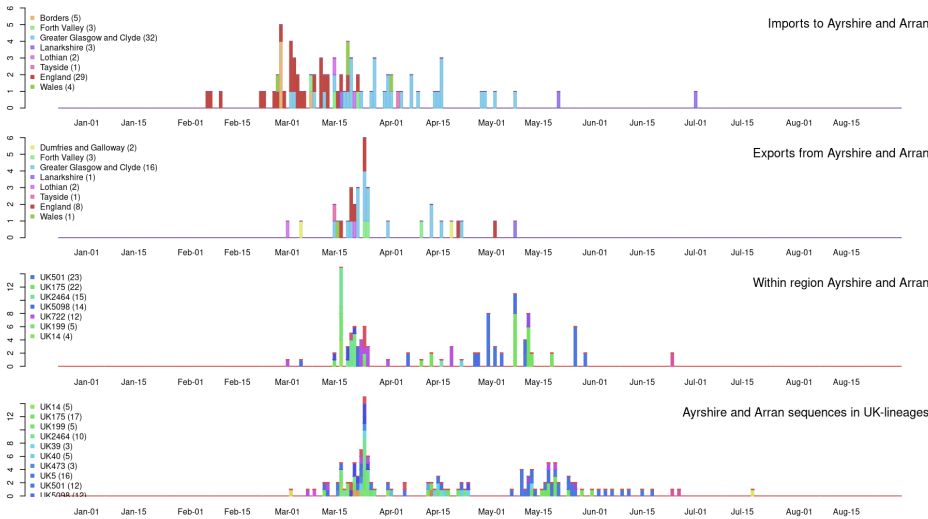

Summary for Health Board

	Pre	Mid	Post
Imports	53.00	26.00	0.00
Exports	15.00	19.00	0.00
Within	41.00	87.00	0.00
Samples	27.00	104.00	0.00

B - Borders

Borders

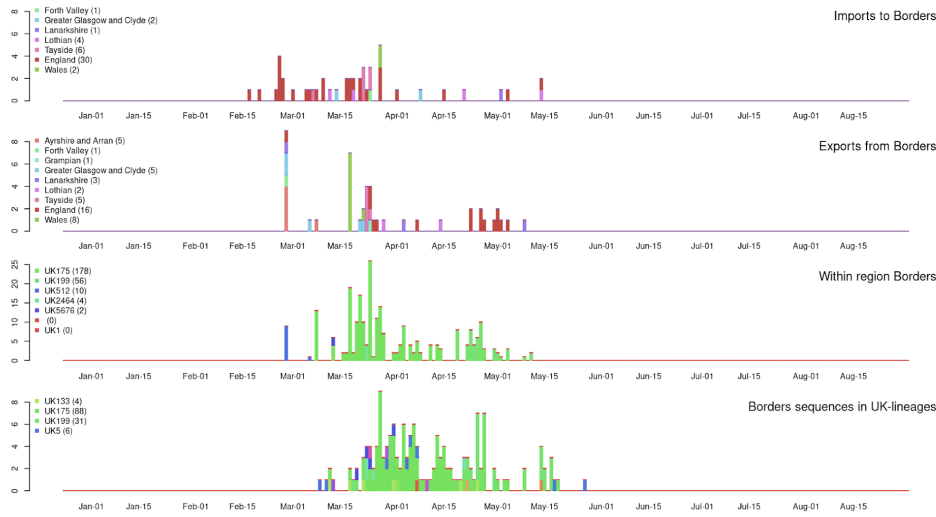

Summary for Health Board

	Pre	Mid	Post
Imports	30.00	16.00	0.00
Exports	25.00	21.00	0.00
Within	95.00	155.00	0.00
Samples	13.00	139.00	0.00

C - Dumfries and Galloway

Dumfries and Galloway

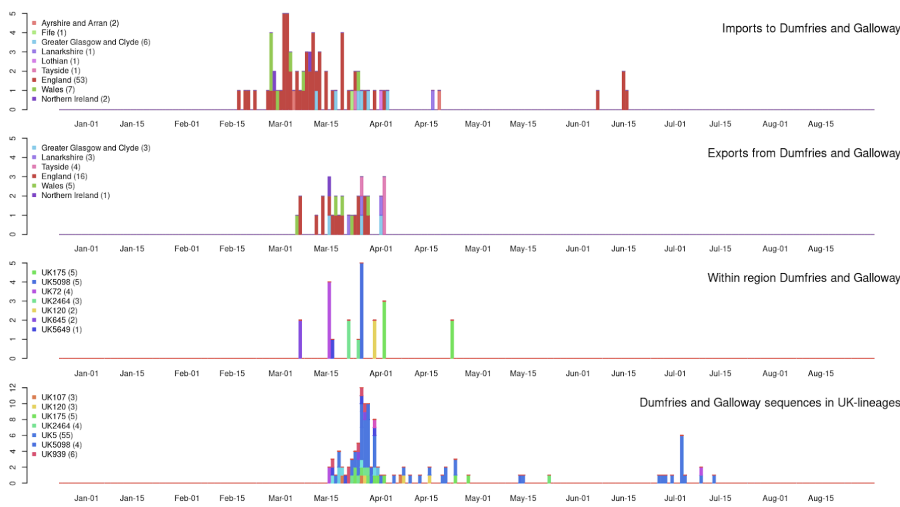

Summary for Health Board

	Pre	Mid	Post
Imports	56.00	18.00	0.00
Exports	16.00	16.00	0.00
Within	44.00	40.00	0.00
Samples	15.00	90.00	0.00

D - Fife

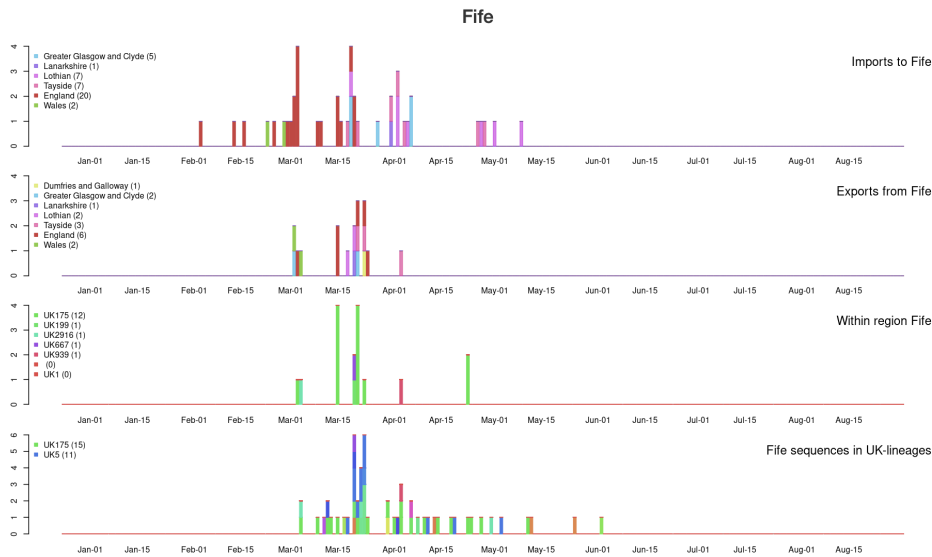

Summary for Health Board

	Pre	Mid	Post
Imports	27.00	15.00	0.00
Exports	14.00	3.00	0.00
Within	30.00	5.00	0.00
Samples	22.00	32.00	0.00

E - Forth Valley

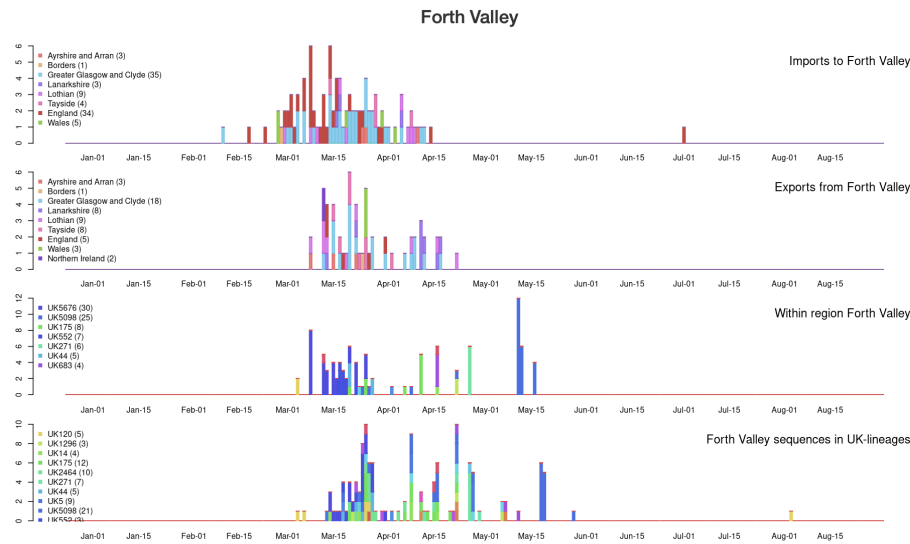

Summary for Health Board

	Pre	Mid	Post
Imports	62.00	32.00	0.00
Exports	30.00	27.00	0.00
Within	48.00	65.00	0.00
Samples	24.00	105.00	1.00

F - Grampian

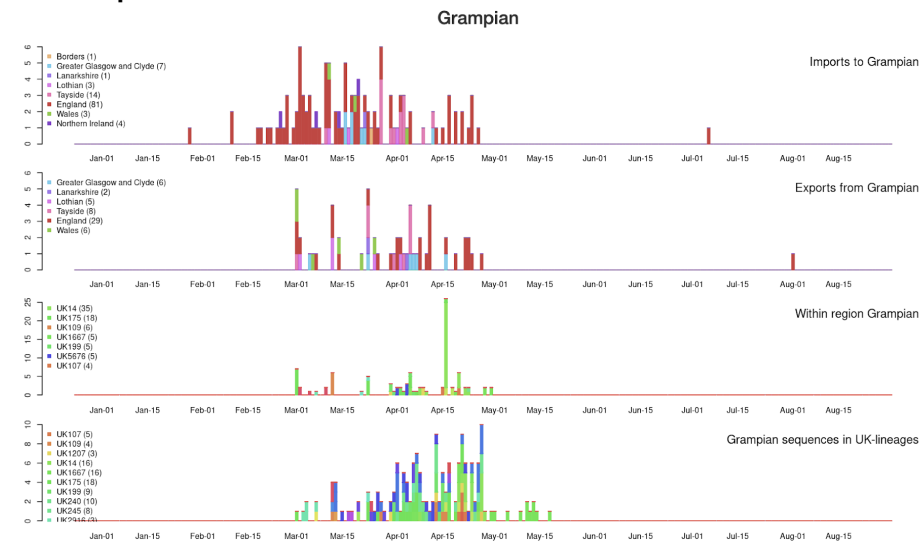

Summary for Health Board

	Pre	Mid	Post
Imports	72.00	42.00	0.00
Exports	20.00	35.00	1.00
Within	30.00	101.00	91.00
Samples	19.00	145.00	0.00

G - Greater Glasgow and Clyde

Greater Glasgow and Clyde

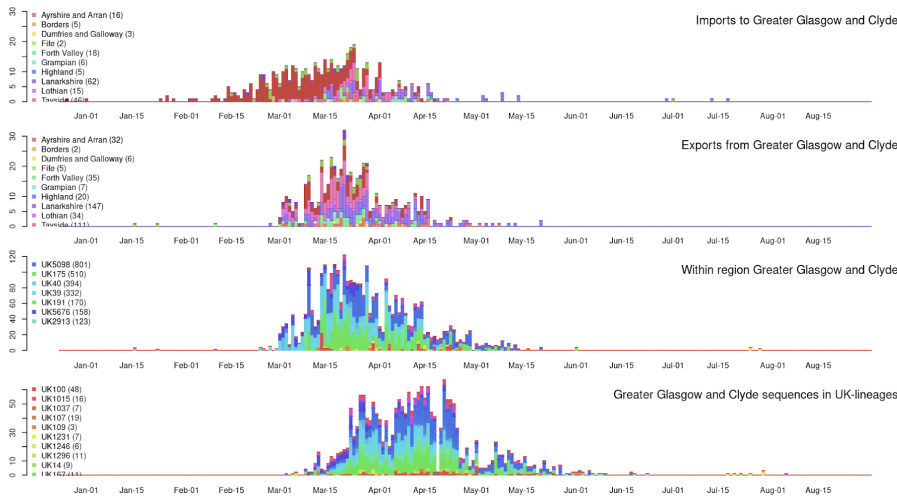

Summary for Health Board

	Pre	Mid	Post
Imports	339.00	167.00	0.00
Exports	287.00	250.00	0.00
Within	1468.00	1854.00	6.00
Samples	143.00	1821.00	7.00

H - Highland

Highland

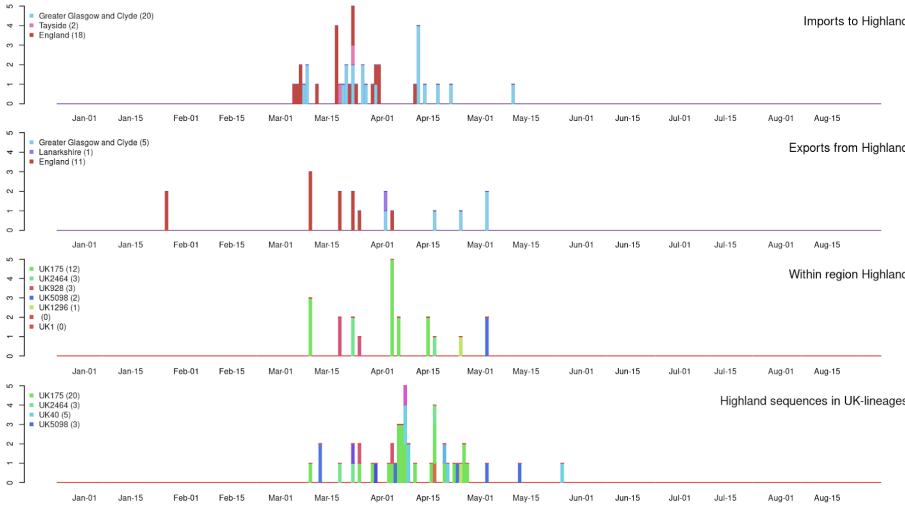

Summary for Health Board

	Pre	Mid	Post
Imports	20.00	20.00	0.00
Exports	7.00	10.00	0.00
Within	7.00	14.00	0.00
Samples	4.00	41.00	0.00

I - Lanarkshire

Lanarkshire

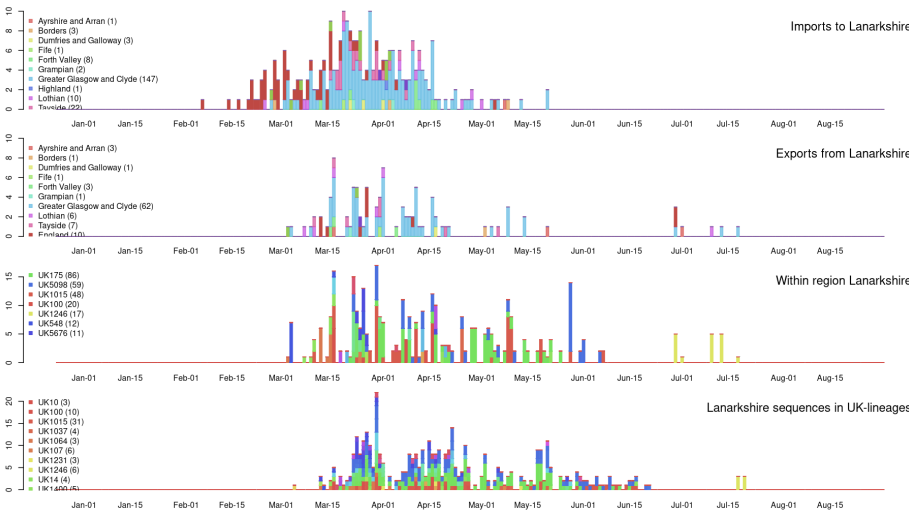

Summary for Health Board

	Pre	Mid	Post
Imports	125.00	142.00	0.00
Exports	28.00	70.00	0.00
Within	64.00	296.00	0.00
Samples	22.00	381.00	3.00

J - Lothian

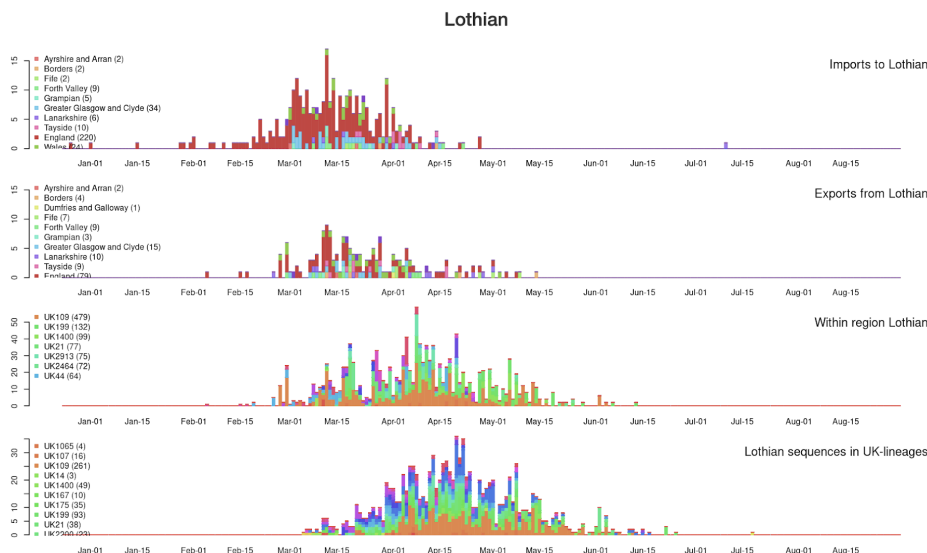

Summary for Health Board

	Pre	Mid	Post
Imports	238.00	80.00	0.00
Exports	95.00	74.00	0.00
Within	339.00	1182.00	0.00
Samples	63.00	986.00	0.00

K - Tayside

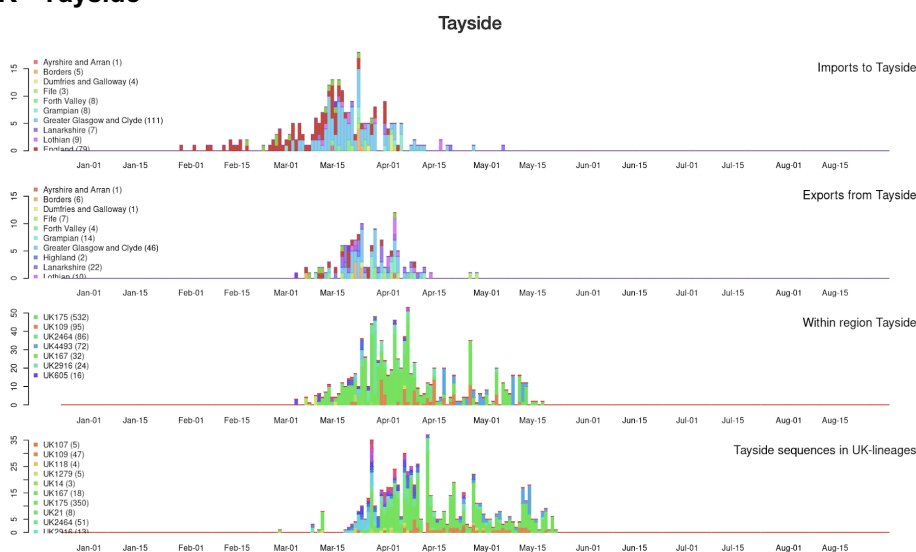

Summary for Health Board

	Pre	Mid	Post
Imports	173.00	75.00	0.00
Exports	53.00	84.00	0.00
Within	129.00	812.00	0.00
Samples	23.00	655.00	0.00

Supplementary figure 3. Timing of the imports and exports to Scottish Health Boards for data to 2020-08-18 (see Methods). Results for Orkney, Shetland and the Western Isles are not included as there are too few sequences. The four plots for each NHS Health Board are as follows: top plot -- imports coloured by first NHS Health Board lineage detected in (rainbow colours) or England (red), Wales (green), Northern Ireland (purple). Note that the England (red) is a major source for both NHS Greater Glasgow and Clyde and Lothian in March; second row plot -- exports (same colouring as imports); third row plot -- within region transmissions coloured according to UK lineage number (other rainbow colours); bottom plot -- number of sequences per NHS Health Board coloured by UK lineage number (same as third row). For the summary tables, pre is before 23 March 2020, mid is 23 March - 10 July 2020, and post is after 10 July 2020.

Interactive versions available at <http://sars2.cvr.gla.ac.uk/RiseFallScotCOVID/>.

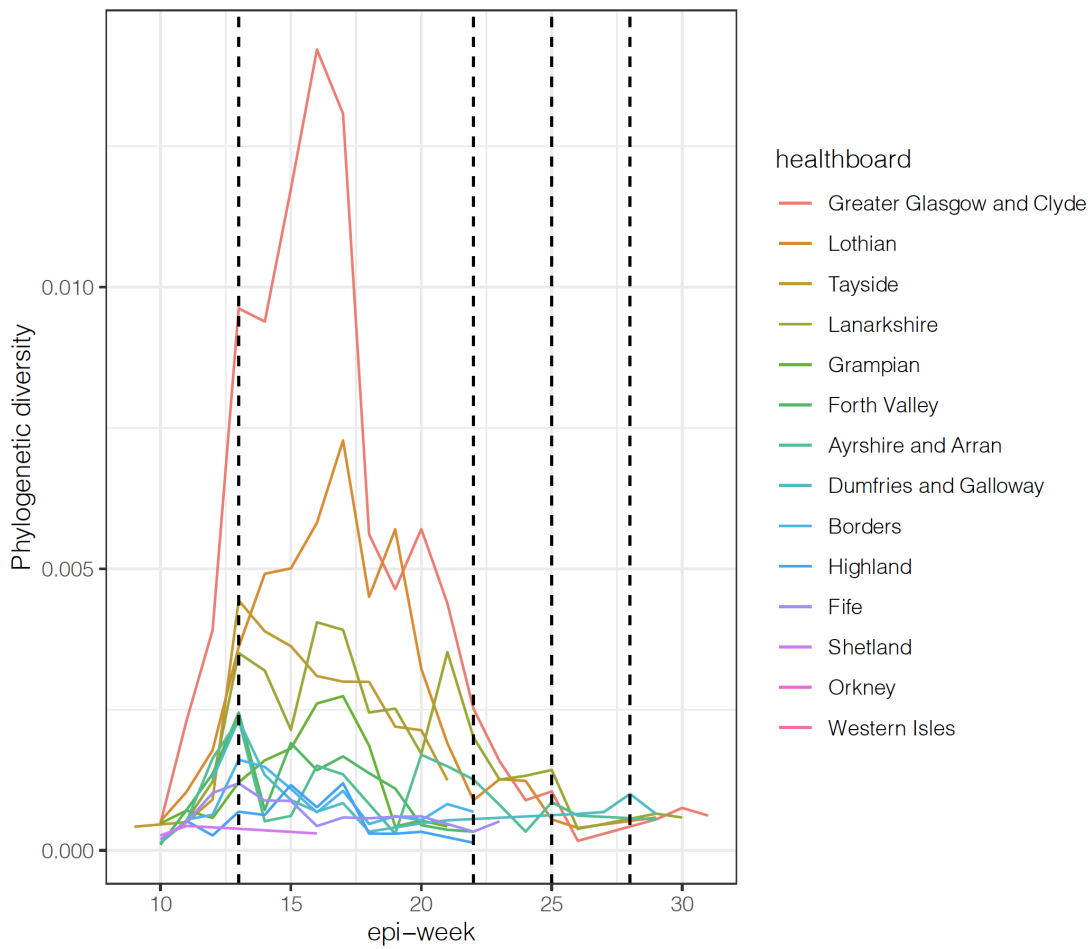

Supplementary figure 4. Phylogenetic diversity plotted against epi-week for each Scottish Health Board. The four vertical dashed lines represent the beginning of the lockdown (23rd March 2020) and its easing: movement to phase 1 (29th March 2020), phase 2 (19th June 2020) and phase 3 (10th July 2020).

Number of sequences 2020-10-21

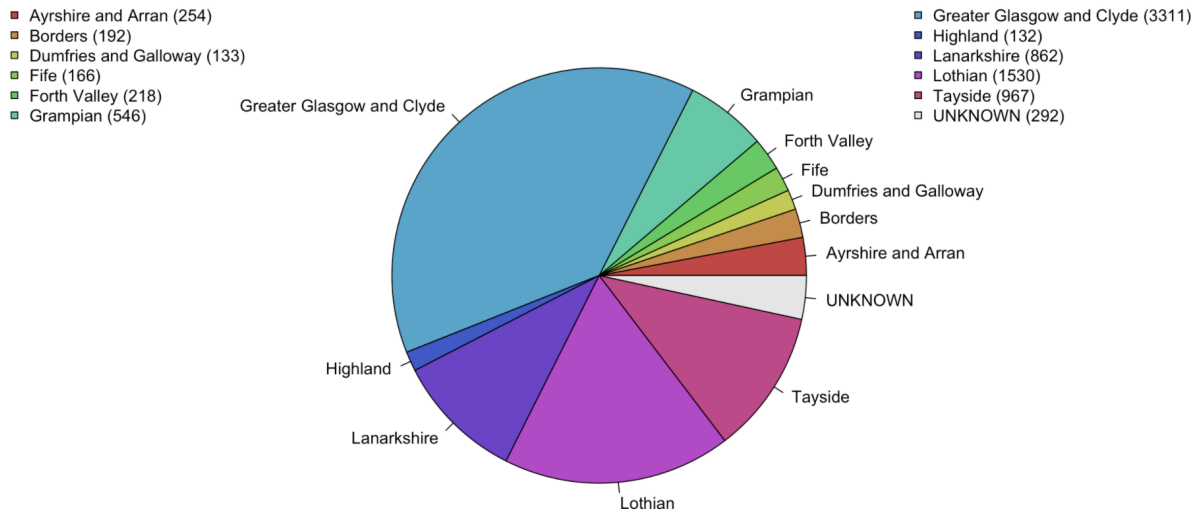

Number of sequences 2020-10-21

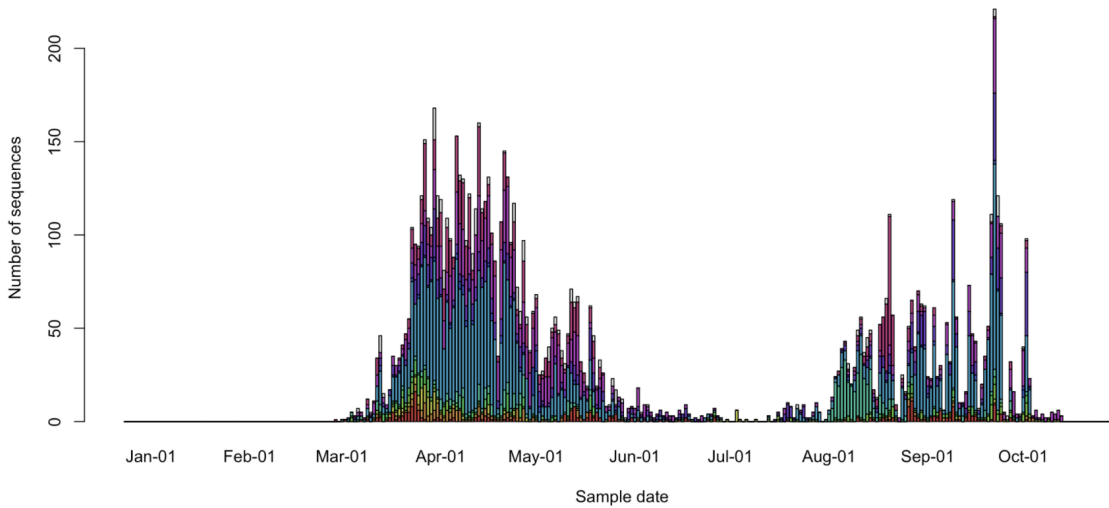

Supplementary figure 5. Sequence counts by Scottish Health Board (top) and by sampling time (bottom) to 21st October 2020.

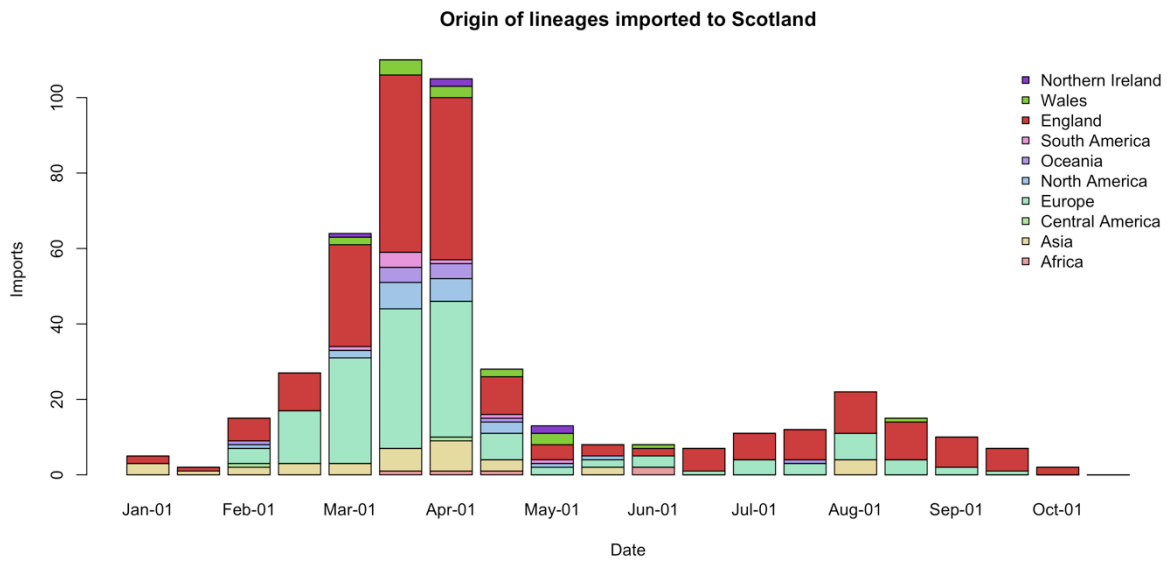

Supplementary figure 6. Estimate of the origin and timing of imports into Scotland using data to 21st October 2020.

A – Ayrshire and Arran



B - Borders



C – Dumfries and Galloway

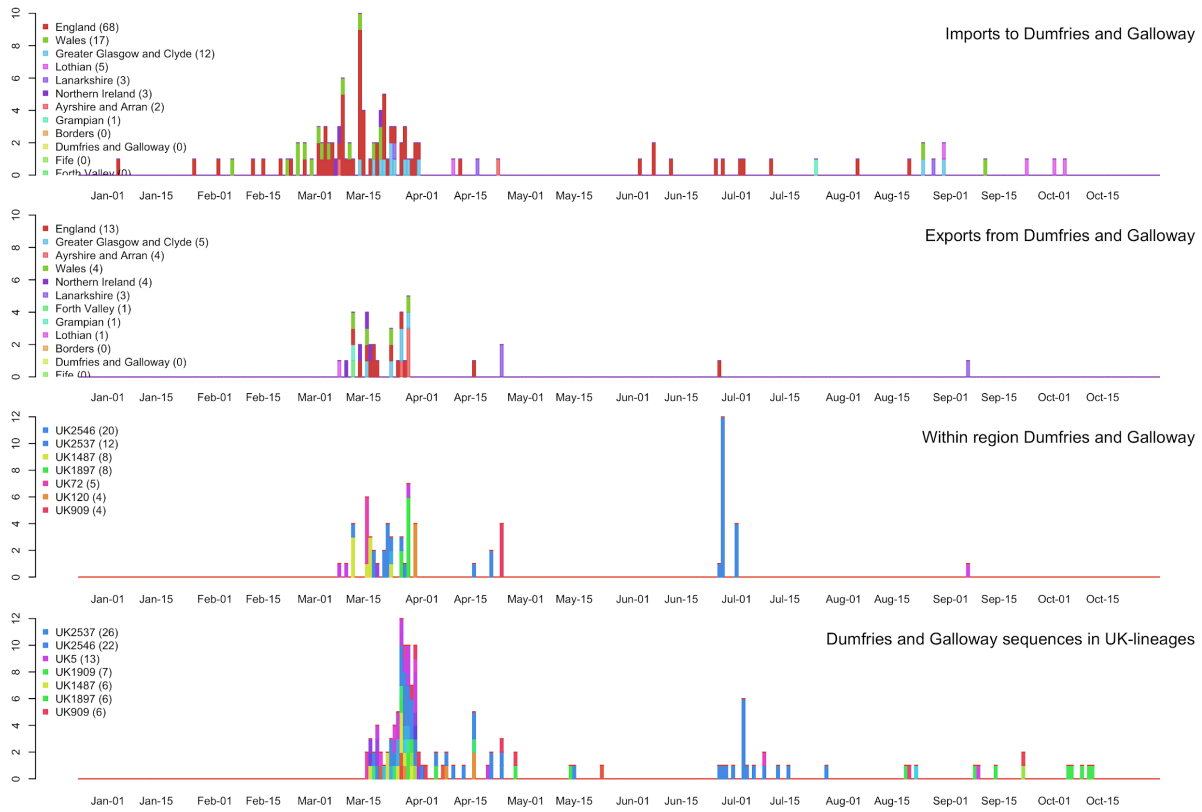

D – Fife



E – Forth Valley

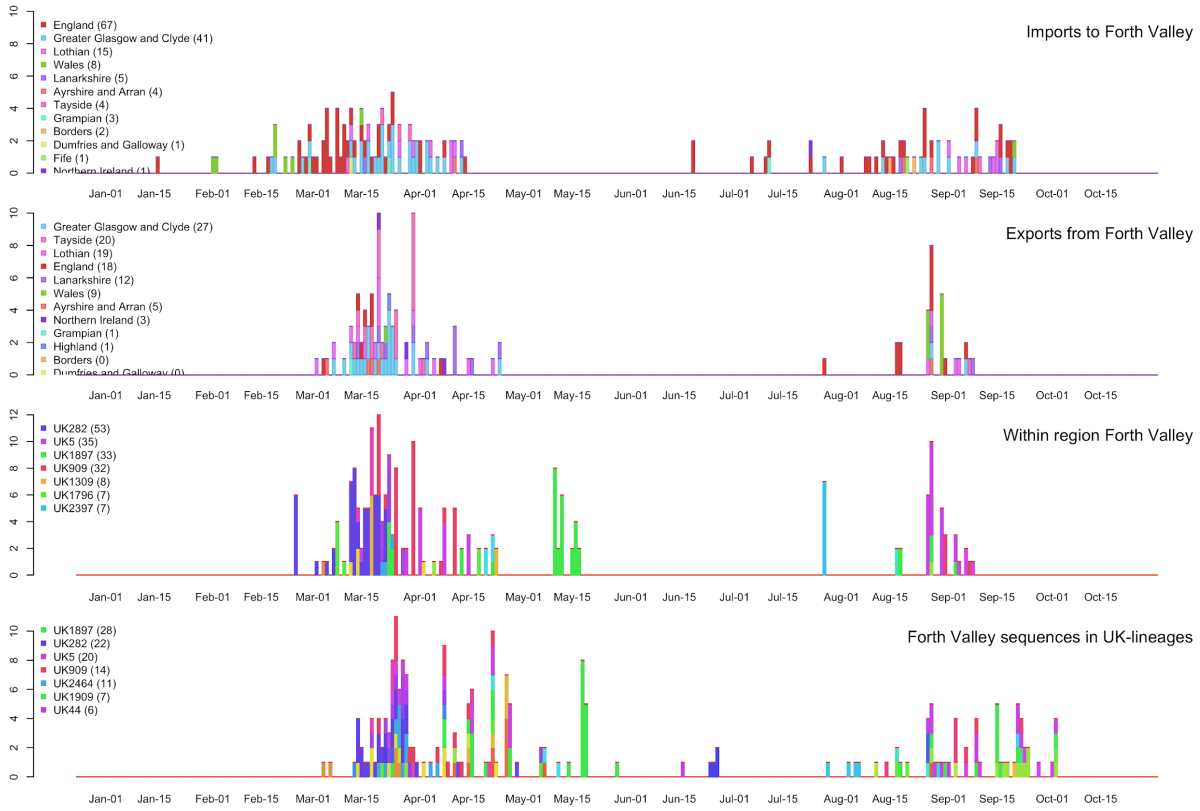

F – Grampian



G – Greater Glasgow and Clyde

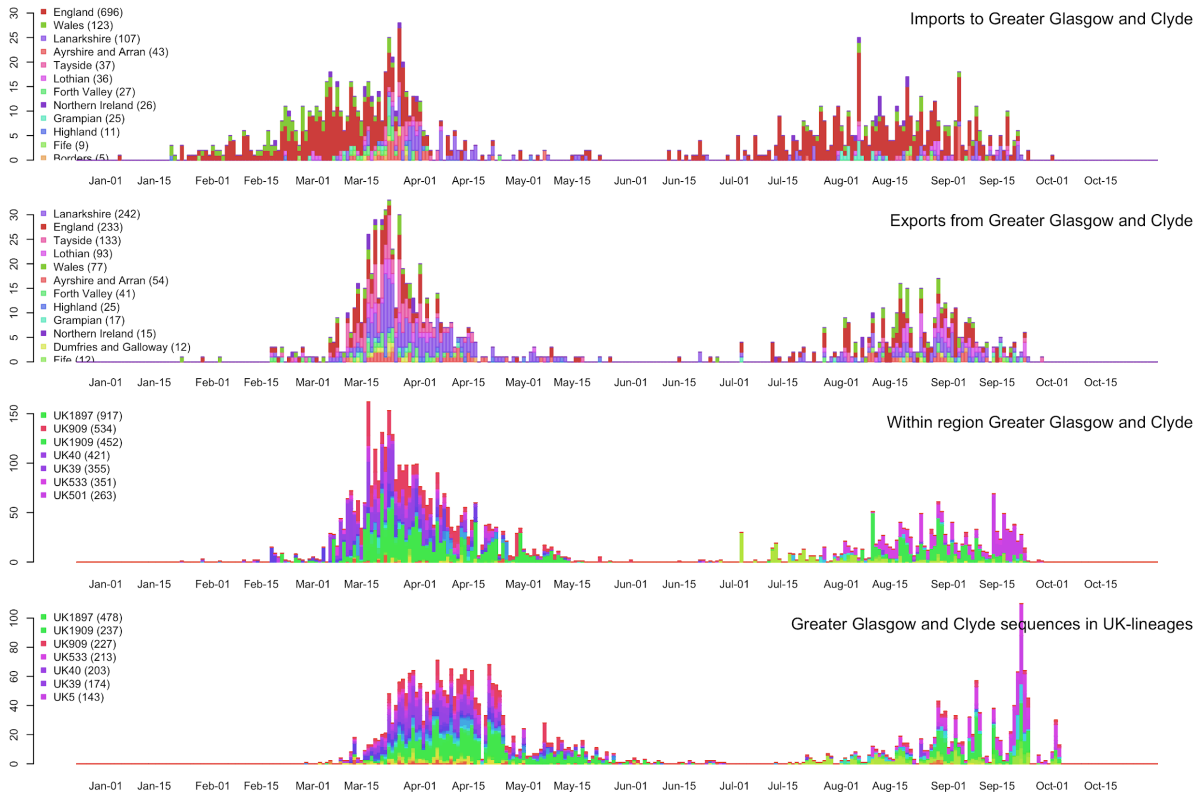

H - Highland



I - Lanarkshire

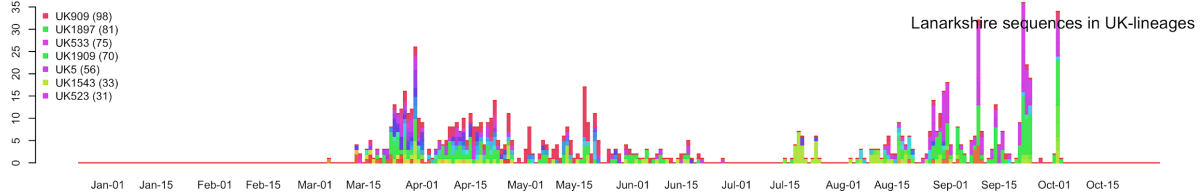
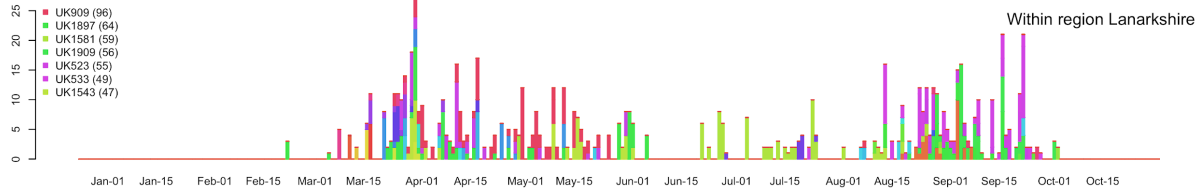
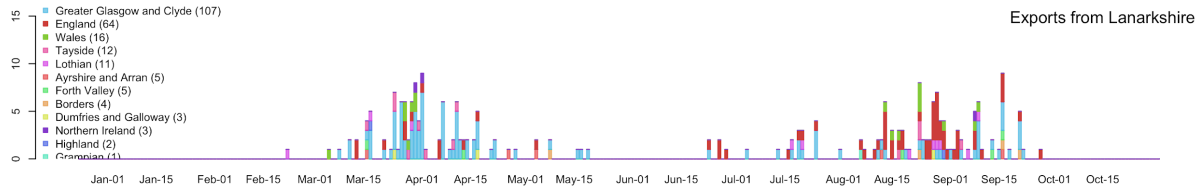
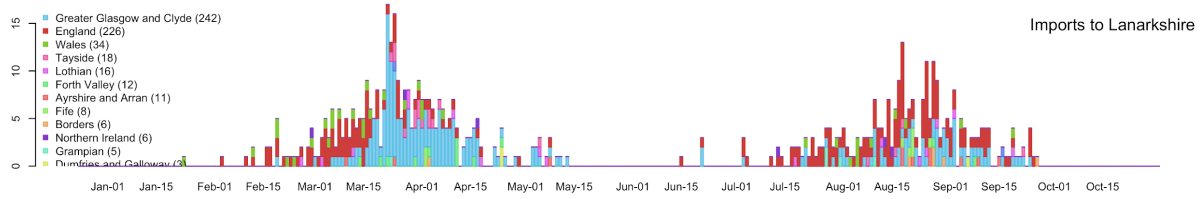

J - Lothian

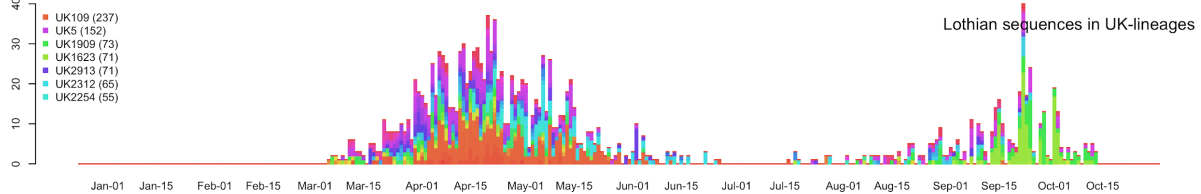
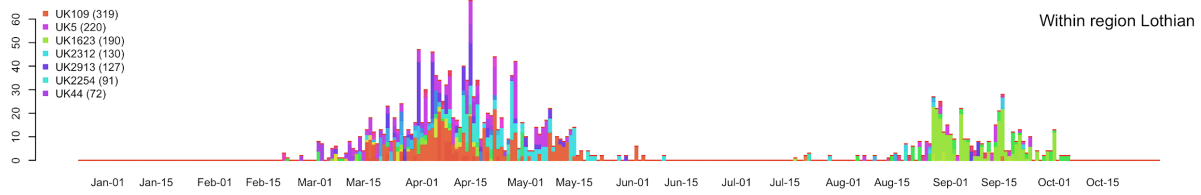
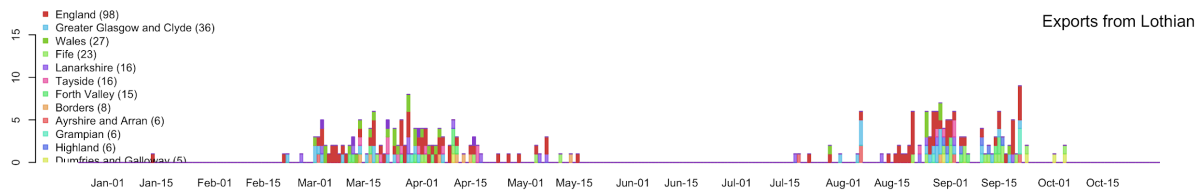
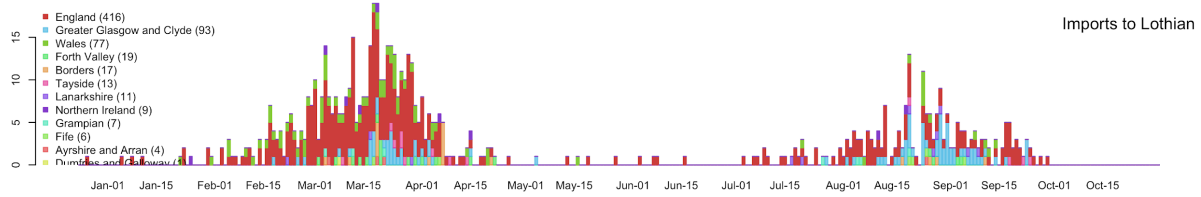

K – Tayside

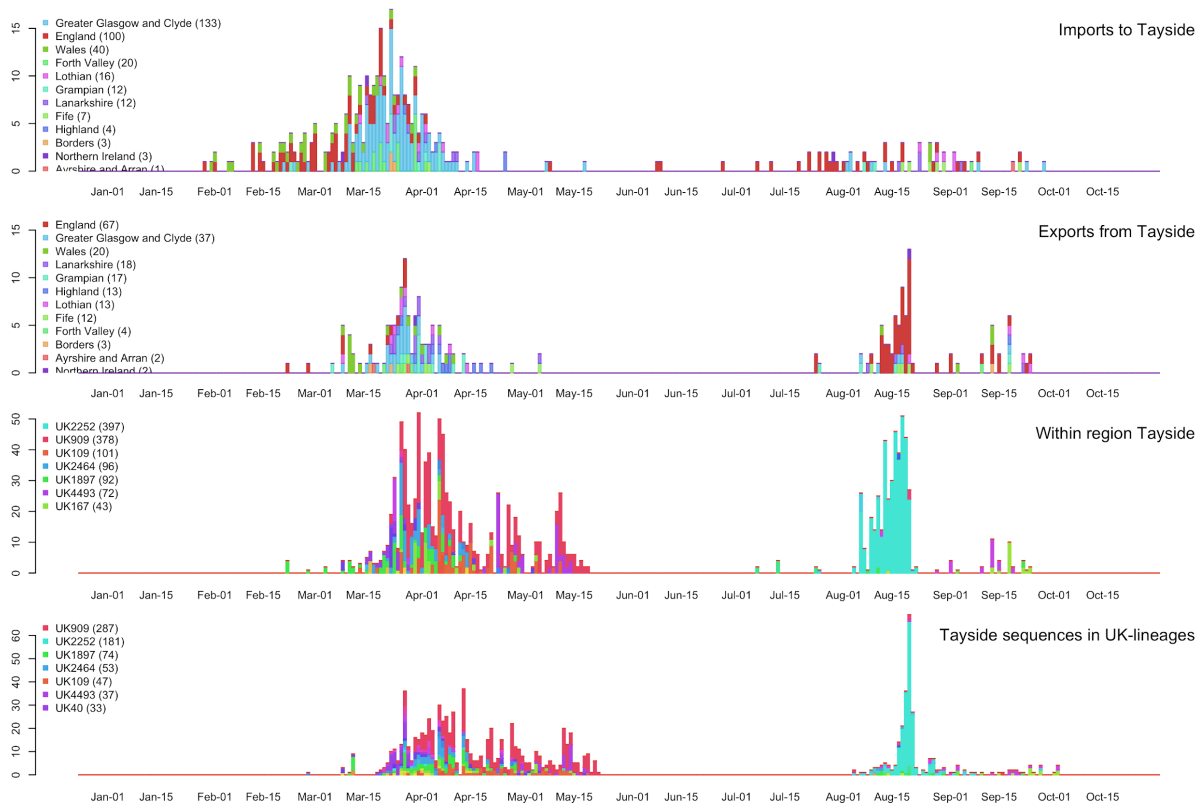

Supplementary figure 7: Timing of the imports and exports to Scottish NHS Health Boards with data to 2020-10-21. Results for Orkney, Shetland and the Western Isles are not included as there are too few sequences. The four plots for each NHS Health Board are as follows: top plot -- imports coloured by first NHS Health Board lineage detected in (rainbow colours) or England (red), Wales (green), Northern Ireland (purple). Note that the England (red) is a major source for both NHS Greater Glasgow and Clyde and Lothian in March; second row plot -- exports (same colouring as imports); third row plot -- within region transmissions coloured according to UK lineage number (other rainbow colours); bottom plot -- number of sequences per NHS Health Board coloured by UK lineage number (same as third row). Interactive plots can be found at <http://phyloinformatics.lycett.roslin.ed.ac.uk:3838/RiseFallScotCOVID/>

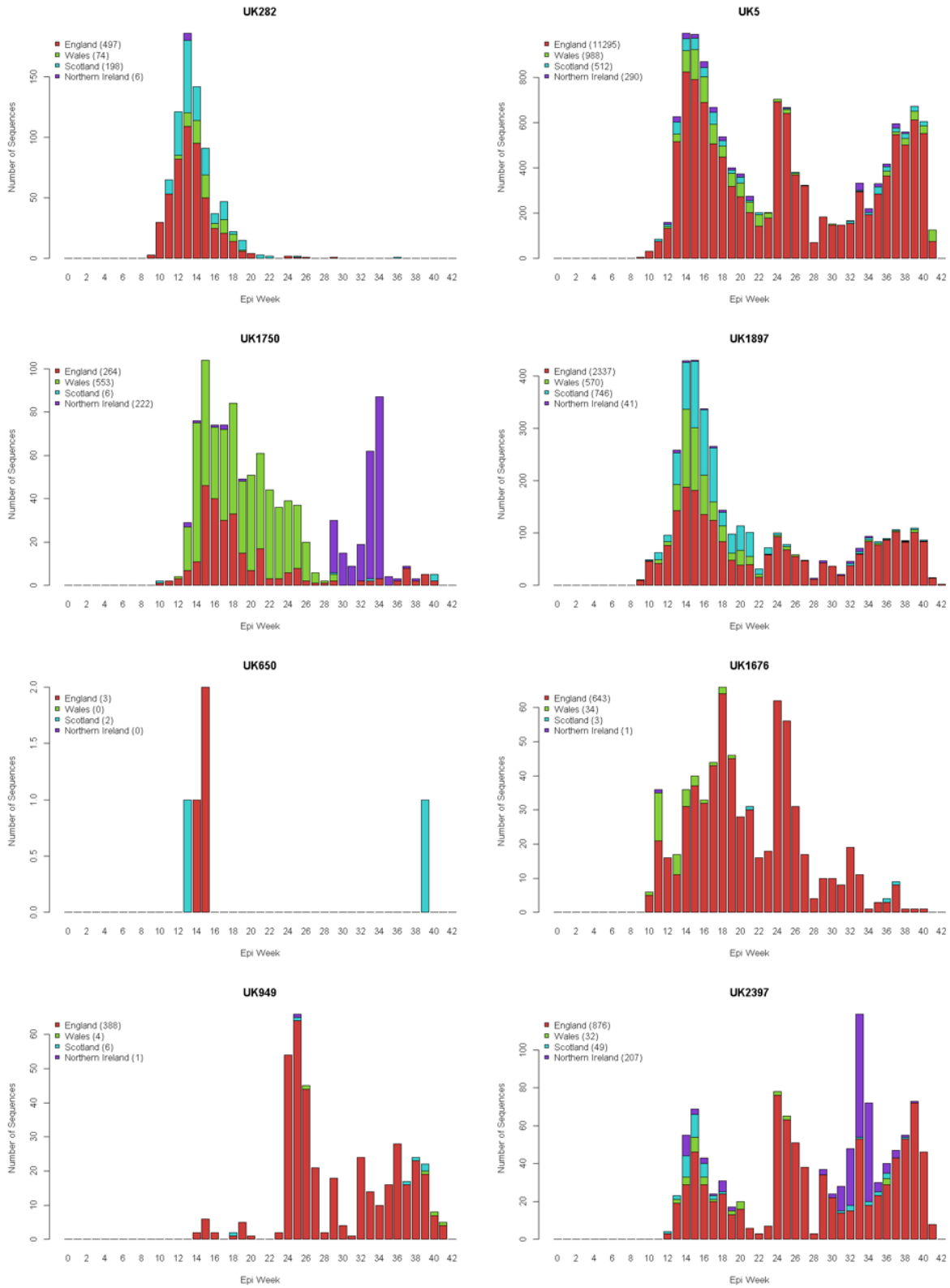

Supplementary figure 8 (continued next page) Persisting lineages in Scotland -- number of sequences in England, Wales, Scotland and Northern Ireland with time for the selected 'persisting in Scotland' lineages, i.e., present in Scotland before 17th July and after 30th August.

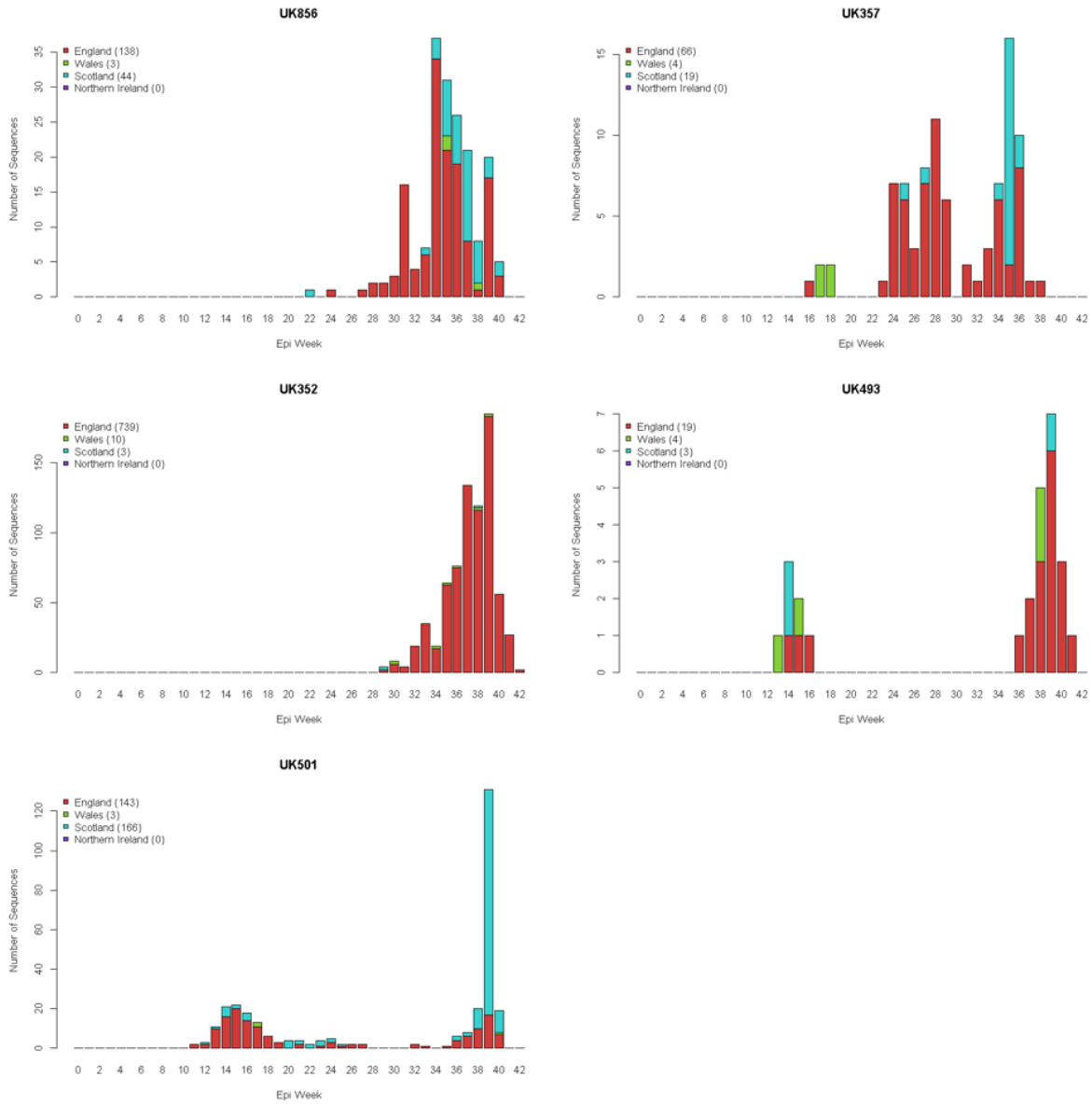

Supplementary figure 8. Persisting lineages in Scotland -- number of sequences in England, Wales, Scotland and Northern Ireland with time for the selected 'persisting in Scotland' lineages, i.e., present in Scotland before 17th July and after 30th August.

Supplementary table 1. Total size of UK lineages with sequences in Scotland both before epi-week 30 and after epi-week 36.

Number of Sequences	UK650	UK493	UK357	UK856	UK501	UK949	UK1676	UK352	UK282	UK1750	UK2397	UK1897	UK5
Total	5	26	89	185	312	399	681	752	775	1045	1164	3694	13085
England	3	19	66	138	143	388	643	739	497	264	876	2337	11295
Wales	0	4	4	3	3	4	34	10	74	553	32	570	988
Scotland	2	3	19	44	166	6	3	3	198	6	49	746	512
Northern Ireland	0	0	0	0	0	1	1	0	6	222	207	41	290

Supplementary table 2. Summary of origin and date range for imported UK lineages to Scotland.

Number of Imports	Before Mar 23	Mar 23 - Jul 17	Jul 17 - Aug 30	After Aug 30
All(inc Scot)	317	153	50	9
All(not Scot)	285	131	46	9
England	111	66	28	8
Wales	8	7	1	0
Scotland	32	22	4	0
Northern Ireland	2	3	0	0
Africa	2	3	0	0
Asia	24	7	4	0
Central America	1	1	0	0
Europe	107	34	13	1
North America	15	6	0	0
Oceania	9	2	0	0
South America	6	2	0	0

Supplementary table 3. Relative contribution to sequences detected in Scotland by A| lineages originating in the summer (left), and B| lineages originating in the autumn (right).

Summer Origin	Number of Lineages	Number of Scot. Seqs	Scot Contrib%	Autumn Origin	Number of Lineages	Number of Scot. Seqs	Scot Contrib%
All(inc Scot)	50	773	26.82	All(inc Scot)	9	18	1.07
All(not Scot)	46	763	26.47	All(not Scot)	9	18	1.07
England	28	255	8.85	England	8	17	1.01
Wales	1	2	0.07	Wales	0	0	0.00
Scotland	4	10	0.35	Scotland	0	0	0.00
Northern Ireland	0	0	0.00	Northern Ireland	0	0	0.00
Africa	0	0	0.00	Africa	0	0	0.00
Asia	4	28	0.97	Asia	0	0	0.00
Central America	0	0	0.00	Central America	0	0	0.00
Europe	13	478	16.59	Europe	1	1	0.06
North America	0	0	0.00	North America	0	0	0.00
Oceania	0	0	0.00	Oceania	0	0	0.00
South America	0	0	0.00	South America	0	0	0.00

Supplementary table 4. – Details of summer lineage imports to Scotland (17th Jul to 30th August) -- lineages with ≥ 3 Scottish sequences are listed (there are more with just 1 or 2 Scottish sequences).

UKLineage	ImportEpiweek	ImportDate	Earliest case	England	Wales	Scotland	Northern Ireland	ScotContrib%
UK1909	30	24/07/2020	Europe	244	267	426	5	14.781
UK1635	33	11/08/2020	England	1417	254	75	3	2.602
UK847	30	21/07/2020	England	718	13	37	11	1.284
UK1881	34	17/08/2020	England	507	7	26	0	0.902
UK186	31	30/07/2020	England	113	24	21	0	0.729
UK1119	34	18/08/2020	Europe	33	1	20	0	0.694
UK924	31	31/07/2020	England	10	1	16	0	0.555
UK1879	31	30/07/2020	England	192	56	13	4	0.451
UK529	30	19/07/2020	Asia	1	0	13	0	0.451
UK2837	33	15/08/2020	England	59	1	11	2	0.382
UK918	31	27/07/2020	Asia	25	5	11	0	0.382
UK1898	31	27/07/2020	England	48	4	10	5	0.347
UK2402	29	18/07/2020	Europe	19	0	10	0	0.347
UK2657	33	15/08/2020	England	29	0	7	0	0.243
UK911	30	22/07/2020	England	2	0	6	0	0.208
UK1084	34	20/08/2020	England	12	0	4	0	0.139
UK1242	35	24/08/2020	Scotland	0	0	4	0	0.139
UK1249	30	21/07/2020	Europe	118	5	4	3	0.139
UK1656	32	03/08/2020	England	69	3	4	0	0.139
UK1793	33	12/08/2020	England	24	0	4	1	0.139
UK2079	35	25/08/2020	Europe	0	0	4	0	0.139
UK2082	32	02/08/2020	Europe	0	0	4	0	0.139
UK1538	31	31/07/2020	Asia	8	0	3	0	0.104
UK2223	34	19/08/2020	England	28	0	3	0	0.104
UK2591	33	12/08/2020	Europe	1	0	3	0	0.104

Supplementary table 5. Details of autumn lineage imports to Scotland from 30st August to 21st October (all listed).

UKLineage	ImportEpiweek	ImportDate	Earliest case	England	Wales	Scotland	Northern Ireland	ScotContrib%
UK2369	38	16/09/2020	England	19	6	5	0	0.297
UK855	37	06/09/2020	England	18	0	4	0	0.237
UK1892	36	05/09/2020	England	73	1	2	1	0.119
UK2592	36	02/09/2020	England	104	1	2	0	0.119
UK1337	37	12/09/2020	Europe	1	0	1	0	0.059
UK1464	36	03/09/2020	England	28	0	1	0	0.059
UK1670	39	25/09/2020	England	173	3	1	0	0.059
UK53	37	10/09/2020	England	22	2	1	1	0.059
UK952	36	03/09/2020	England	58	1	1	3	0.059

Supplementary table 6 -- GISAID acknowledgment file (see separate file).

Appendix -- COG-UK Authorship list (see separate file).