medRxiv preprint doi: https://doi.org/10.1101/2020.02.07.20019943; this version posted February 9, 2020. The copyright holder for this preprint (which was not certified by peer review) is the author/funder, who has granted medRxiv a license to display the preprint in perpetuity.
All rights reserved. No reuse allowed without permission.

Apathy is not associated with reduced ventral striatal volume in patients with schizophrenia

Authors

Achim Burrer[1], Fernando Caravaggio[2], Andrei Manoliu[1,3,4], Eric Plitman[5], Karoline Gütter[1], Benedikt Habermeyer[6], Philipp Stämpfli[1], Aslan Abivardi[1], André Schmidt[7], Stefan Borgwardt[7], Mallar Chakravarty[5], Martin Lepage[5], Alain Dagher[8], Ariel Graff-Guerrero[2], Erich Seifritz[1], Stefan Kaiser[9], Matthias Kirschner[1,8]

Author affiliations

[1] Department of Psychiatry, Psychotherapy and Psychosomatics, Psychiatric Hospital, University of Zurich, Zurich, Switzerland

[2] Research Imaging Centre, Centre for Addiction and Mental Health, Toronto, Ontario, Canada

[3] Wellcome Centre for Human Neuroimaging, University College London, London, United Kingdom

[4] Max Planck University College London, Centre for Computational Psychiatry and Ageing Research, London, United Kingdom

[5] Cerebral Imaging Centre, Douglas Mental Health University Institute, Montreal, QC, Canada

[6] Psychiatric Services Aargau, Brugg, Switzerland

[7] Department of Psychiatry, Psychiatric Hospital, University of Basel, Basel, Switzerland

[8] McConnell Brain Imaging Centre, Montreal Neurological Institute and Hospital, Montreal, Canada

[9] Division of Adult Psychiatry, Department of Mental Health and Psychiatry, Geneva University Hospitals, Geneva, Switzerland

Corresponding author: Matthias Kirschner, McConnell Brain Imaging Centre, Montréal Neurological Institute, McGill University, 3801 Rue University, Montréal QC, H3A 2B4 Canada, Email: matthias.kirschner@mail.mcgill.ca, Tel: (514) 398-1726.

NOTE: This preprint reports new research that has not been certified by peer review and should not be used to guide clinical practice.

medRxiv preprint doi: https://doi.org/10.1101/2020.02.07.20019943; this version posted February 9, 2020. The copyright holder for this preprint (which was not certified by peer review) is the author/funder, who has granted medRxiv a license to display the preprint in perpetuity.
All rights reserved. No reuse allowed without permission.

Abstract

Background: A growing body of neuroimaging research has revealed a relationship between blunted activation of the ventral striatum (VS) and apathy in schizophrenia. In contrast, the association between reduced striatal volume and apathy is less well established, while the relationship between VS function and structure in patients with schizophrenia remains an open question. Here, we aimed to replicate previous structural findings in a larger independent sample and to investigate the relationship between VS hypoactivation and VS volume.

Methods: We included brain structural magnetic resonance imaging (MRI) data from 60 patients with schizophrenia (SZ) that had shown an association of VS hypoactivation with apathy during reward anticipation and 58 healthy controls (HC). To improve replicability, we applied analytical methods developed in two previously published studies: Voxel-based morphometry and the Multiple Automatically Generated Templates (MAGeT) algorithm. VS and dorsal striatum (DS) volume were correlated with apathy correcting for age, gender and total brain volume. Additionally, left VS activity was correlated with left VS volume.

Results: We failed to replicate the association between apathy and reduced VS volume and did not find a correlation with DS volume. Functional and structural left VS measures exhibited a trend-level correlation (r_s=0.248, p=0.067, r^2=0.06).

Conclusions: Our present data suggests that functional and structural striatal neuroimaging correlates of apathy can occur independently. Replication of previous findings may have been limited by other factors (medication, illness duration, age) potentially related to striatal volume changes in SZ. Finally, associations between reward-related VS function and structure should be further explored.

Keywords

Apathy; amotivation; ventral striatum; negative symptoms; structural MRI; schizophrenia

medRxiv preprint doi: https://doi.org/10.1101/2020.02.07.20019943; this version posted February 9, 2020. The copyright holder for this preprint (which was not certified by peer review) is the author/funder, who has granted medRxiv a license to display the preprint in perpetuity.
All rights reserved. No reuse allowed without permission.

1. Introduction

Apathy can be defined as a reduction in motivation and goal-oriented behavior and is a core negative symptom of schizophrenia (Brown and Pluck, 2000; Marin, 1996). This debilitating symptom is prevalent in early disease stages (Faerden et al., 2010; Fervaha et al., 2015; Lam et al., 2015), associated with poor treatment compliance (Tattan and Creed, 2001) and is a strong predictor for poor functional outcome and reduced quality of life (Faerden et al., 2013; Fervaha et al., 2018; Galderisi et al., 2013; Strauss et al., 2013).

From a neurobiological perspective it has been observed that functional and structural abnormalities within cortico-striatal circuits are critically involved in the pathophysiology of negative symptoms; in particular apathy and motivational deficits (Ehrlich et al., 2012; Haber, 2016; Hovington and Lepage, 2012; Kos et al., 2016; Li et al., 2018; Radua et al., 2015; van Erp et al., 2016; van Erp et al., 2018; Walton et al., 2018). In schizophrenia, numerous studies demonstrated that severity of apathy is associated with blunted striatal response during reward processing (e.g. reward anticipation, prediction error coding, receipt of reward), with most evidence for a relationship to blunted reward anticipation (Fig. 1) (Arrondo et al., 2015; Dowd and Barch, 2010, 2012; Dowd et al., 2016; Kirschner et al., 2016; Kluge et al., 2018; Moran et al., 2019; Morris et al., 2015; Mucci et al., 2015; Simon et al., 2010; Simon et al., 2015; Stepien et al., 2018; Waltz et al., 2009; Waltz et al., 2010; Waltz et al., 2018; Wolf et al., 2014). While most studies in schizophrenia found reduced blood-oxygen-level-dependent (BOLD) activity related to apathy in the ventral striatum (VS), some studies have identified a specific involvement of the dorsal striatum (DS) (Morris et al., 2015; Mucci et al., 2015), or dysfunctions including both VS and DS (Dowd et al., 2016; Moran et al., 2019; Stepien et al., 2018).

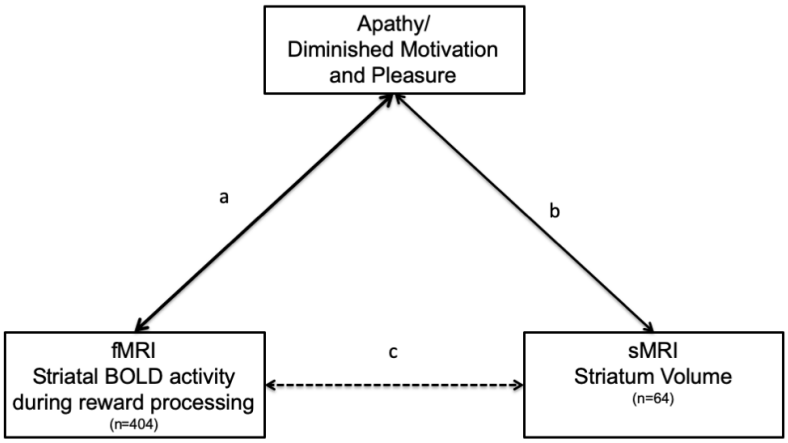

Figure 1. Overview studies investigating striatal correlates of apathy. (a) 14 studies (n=355) reported an association between apathy/diminished motivation and pleasure and striatal activity during processing of reward and salient stimuli (Arrondo et al., 2015; Dowd and Barch, 2010, 2012; Dowd et al., 2016; Kirschner et al., 2016; Kluge et al., 2018; Moran et al., 2019; Morris et al., 2015; Mucci et al., 2015; Simon et al., 2010; Simon et al., 2015; Stepien et al., 2018; Waltz et al., 2009; Waltz et al., 2010; Waltz et al., 2018; Wolf et al., 2014). (b) 2 studies (n=64) reported an association between apathy/diminished motivation and pleasure and striatal volume (Caravaggio et al., 2018a; Roth et al., 2016). (c) Hypothesized relation between VS volume and VS BOLD activity during reward processing in patients with schizophrenia.

medRxiv preprint doi: https://doi.org/10.1101/2020.02.07.20019943; this version posted February 9, 2020. The copyright holder for this preprint (which was not certified by peer review) is the author/funder, who has granted medRxiv a license to display the preprint in perpetuity.
All rights reserved. No reuse allowed without permission.

Contrasting this wealth of evidence on the relationship between aberrant striatal function and motivational deficits in schizophrenia, potential structural abnormalities of the striatum have received little attention. To our knowledge only three studies have directly investigated the association between apathy and subcortical structural abnormalities. Two studies investigated correlative relationships between VS volume and measures of apathy (Caravaggio et al., 2018a; Roth et al., 2016), while one study compared subcortical volumes (including caudate, putamen and accumbens) between patients with persistent apathy and patients without apathy (Morch-Johnsen et al., 2015). Using Voxel-based morphometry, Roth et al. found that apathy (measured with the Apathy Evaluation Scale) was associated with reduced right VS volume, but not left VS volume, in 23 individuals with a diagnosis of schizophrenia or schizoaffective disorder (Roth et al., 2016). This finding was replicated by Caravaggio and colleagues who observed a relationship between apathy (PANSS amotivation factor) and both left and right VS volume using a different method – the "Multiple Automatically Generated Templates (MAGeT-Brain)" algorithm (Caravaggio et al., 2018a). The study from Caravaggio and colleagues also extended previous work showing in 41 older schizophrenia patients that the relationship between VS volume was specifically related to individual levels of amotivation (not diminished expression) and independent of antipsychotic occupancy of striatal dopamine D2/3 receptors measured with positron emission tomography (Caravaggio et al., 2018a). Contrary to these findings, Morch-Johnsen and colleagues observed a trend level larger caudate volume in a small sample of first episode patients with persistent apathy (n = 18) compared to patients with non-persistent apathy (Morch-Johnsen et al., 2015). In contrast, earlier studies investigating global negative symptoms did not find a correlation with reduced striatal volume (Ehrlich et al., 2012). Taken together, studies on striatal structural abnormalities are inconsistent and there is a dramatic discrepancy between the large body of research focusing on functional striatal correlates compared to the few studies addressing structural correlates of apathy in schizophrenia (Fig. 1). Specifically, it is unclear whether functional and structural VS abnormalities related to apathy occur simultaneously in the same patients and covary with each other. Moreover, no study has directly addressed both correlates of apathy using a multimodal approach combining functional and structural magnetic resonance imaging (fMRI/sMRI) measures of the striatum. In the present study, we aimed to bridge this gap combining structural T1-weighted images from three previously published fMRI studies, investigating the association of VS dysfunction during reward anticipation with apathy in patients with schizophrenia (Kirschner et al., 2016; Kluge et al., 2018; Stepien et al., 2018) (Fig. 2).

medRxiv preprint doi: https://doi.org/10.1101/2020.02.07.20019943; this version posted February 9, 2020. The copyright holder for this preprint (which was not certified by peer review) is the author/funder, who has granted medRxiv a license to display the preprint in perpetuity.
All rights reserved. No reuse allowed without permission.

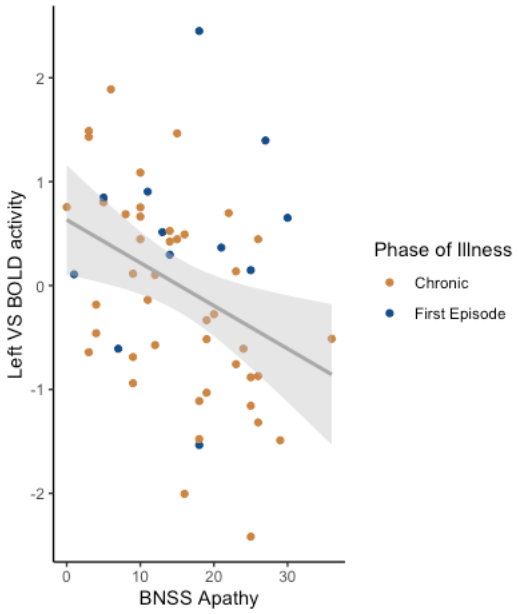

Figure 2. Non-parametric Spearman correlation between apathy and left VS BOLD activity during reward anticipation (r_s=-.41, p=0.003) across pooled data (n=55) from three previous published publications (Kirschner et al., 2016; Kirschner et al., 2018; Stepien et al., 2018).

First, we asked whether the reported negative association between VS volume and apathy (Caravaggio et al., 2018a; Roth et al., 2016) can be replicated in an independent, larger sample and if this extends to the DS. To improve comparability with these studies, we applied the same analytical approaches: (a) voxel-based-morphometry used by Roth an colleagues (Roth et al., 2016) and (b) the MAGeT Brain algorithm used by Caravaggio and colleagues (Caravaggio et al., 2018a). We hypothesized that apathy would be correlated with reduced VS volume resulting in a simultaneously pattern of both functional and structural VS correlates of apathy (Fig. 1a, b). Second, we asked whether functional and structural abnormalities are correlated with each other (Fig. 1c). Specifically, we hypothesized that blunted VS activation during reward anticipation is associated with reduced VS volume.

medRxiv preprint doi: https://doi.org/10.1101/2020.02.07.20019943; this version posted February 9, 2020. The copyright holder for this preprint (which was not certified by peer review) is the author/funder, who has granted medRxiv a license to display the preprint in perpetuity.
All rights reserved. No reuse allowed without permission.

2. Materials and Methods

2.1 Participants

We included data from three previous fMRI studies investigating the relationship between striatal activity during reward anticipation and apathy in patients with schizophrenia (Kirschner et al., 2016; Kirschner et al., 2018; Stepien et al., 2018). In total, 60 patients diagnosed with schizophrenia (SZ) and 58 healthy controls (HC) were included in the present study. Patients with SZ were recruited from inpatient and outpatient units of the Psychiatric Hospital of the University of Zurich. HC were recruited from the general community via advertisement. SZ diagnosis was confirmed using the structured Mini-International Neuropsychiatric Interview for DSM-IV (Lecrubier et al., 1999). Exclusion criteria were: (1) any other DSM-IV Axis I disorder (in particular current substance use disorder and major depressive disorder), (2) benzodiazepine medication higher than 1 mg/d lorazepam equivalent, (3) Psychotic symptoms scoring higher than 4 on the positive subscale of the Positive and Negative Syndrome Scale (PANSS) (Kay et al., 1989) and, (4) extrapyramidal symptoms scoring higher than 2 on the Modified Simpson-Angus Scale (MSAS) (Simpson and Angus, 1970). Patients were clinically stable and had been on a stable dose of medication for at least 2 weeks before testing. HC were screened for any neuropsychiatric disorders using the structured Mini-International Neuropsychiatric Interview (Lecrubier et al., 1999). Both patients and HC were required to have a normal physical and neurological examination and no history of major head injury or neurologic disorder. The Ethics Committee of the Canton of Zurich approved the project and participants gave written informed consent to participate in the study. The capacity of each participant with SZ to provide informed consent was evaluated by the treating psychiatrist.

2.2 Clinical and neuropsychological assessment

Negative symptoms were assessed using the Brief Negative Symptom Scale (BNSS) (Kirkpatrick et al., 2011). The apathy dimension score included avolition, asociality and anhedonia, while the diminished expression dimension score included alogia and blunted affect. Additional, psychopathological assessment included the Positive and Negative Symptoms Scale (PANSS) (Kay et al., 1989), the Calgary Depression Scale for Schizophrenia (CDSS) (Addington et al., 1990) and the Global Assessment of Functioning Scale (GAF).

2.3 MRI data acquisition

MRI data were acquired on a Philips Achieva 3.0T whole-body scanner (Best, The Netherlands) (upgraded to the dStream platform). A 32-channel received head coil (Philips, Best, The Netherlands) and MultiTransmit parallel radio frequency transmission was used. T1-weigthed images were collected via a 3D magnetization-prepared rapid gradient-echo sequence (MP-RAGE) with the following parameters: acquisition voxel size=1.0x1.0x1.0mm^3, time between two inversion pulses=2997ms, inversion time=1008ms, inter-echo delay = 8.1ms, flip angle=8°, matrix=240x240, field of view=240x240mm^2, 160 sagittal slices. Total scan duration was 07:32.0.

medRxiv preprint doi: https://doi.org/10.1101/2020.02.07.20019943; this version posted February 9, 2020. The copyright holder for this preprint (which was not certified by peer review) is the author/funder, who has granted medRxiv a license to display the preprint in perpetuity.
All rights reserved. No reuse allowed without permission.

2.4 Subcortical Volume Analysis

We examined the association between striatal volume and apathy using the same structural measures used in previous studies; namely: voxel-based morphometry (Ashburner and Friston, 2000) and the Multiple Automatically Generated Templates algorithm(Chakravarty et al., 2013; Pipitone et al., 2014).

2.5 Voxel-based morphometry (VBM)

We performed voxel-based morphometry (VBM) using the statistical parametric mapping package (SPM 12; Wellcome Trust Centre for Neuroimaging, London) under the MATLAB R2016a platform (MathWorks, Inc., Sherborn, USA). The automated segmentation function was used to separate white matter, grey matter and cerebrospinal fluid. Afterwards the segmented images were normalized to Montreal Neurological Institute (MNI) space using Diffeomorphic Anatomical Registration Through Exponentiated Lie Algebra (DARTEL) and smoothed with a 3mm full-width at half maximum (FWHW) Gaussian Filter. The voxel size of data acquisition was 1x1x1mm^3.Total grey matter volume (TGMV) was derived from the first segmentation process (Manoliu et al., 2014). We performed quality control of data and pre-processing steps by visual inspection of raw images, grey matter, white matter and CSF segmentation. No scan had to be excluded because of image quality. We compared total grey matter volume across participants. There were no outliers regarding total grey matter volume compared to mean grey matter volume. After final visual inspection, smoothed normalized grey matter maps from all participants were included for statistical analysis.

2.6 VBM region-of-interest

We conducted two region of interest (ROI) analyses to investigate the association between apathy and VS as well as apathy and DS volume. We used the same functionally defined VS mask from our previous fMRI studies (Kirschner et al., 2019; Kirschner et al., 2016; Kirschner et al., 2018; Kluge et al., 2018) to allow direct comparison between structural and functional findings (left VS: x,y,z=-12,10,-2, MNI coordinates from Knutson and Greer) (Fig. 3A). This approach is similar to Roth and colleagues (Roth et al., 2016) who also used a VS mask from a previously published fMRI study on VS dysfunction in SZ (Juckel et al., 2006). The ROI was constructed with the Individual Brain Atlases tool in SPM (IBASPM 71) (Alemán-Gómez et al., 2006) implemented in the Wake Forest University Toolbox (Maldjian et al., 2003) (Fig. 3A).To investigate different effects of VS and DS we selected two additional ROIs, which have been used for the same purpose in a recent fMRI study using a subset of the included sample (Stepien et al., 2018). These ROIs were defined by the striatal subregions based on the atlas of Mai and colleagues (Mai et al., 2015) and used previously from Mawlawi and colleagues (Mawlawi et al., 2001) (Fig. 3B) Specifically, the VS mask encompasses the nucleus accumbens, ventral caudate, and ventral putamen, while the DS consists of dorsal caudate and dorsal putamen (Mai et al., 2015).

medRxiv preprint doi: https://doi.org/10.1101/2020.02.07.20019943; this version posted February 9, 2020. The copyright holder for this preprint (which was not certified by peer review) is the author/funder, who has granted medRxiv a license to display the preprint in perpetuity.
All rights reserved. No reuse allowed without permission.

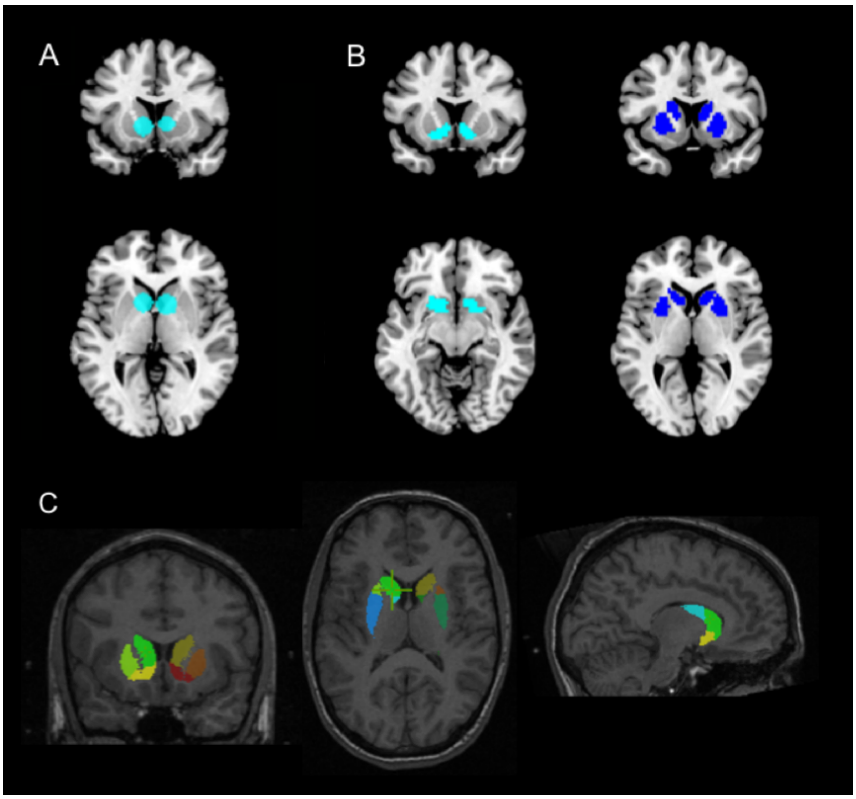

Figure 3. Regions of interest of the VS and DS (A) VS ROI derived from Knutson and Greer (Knutson and Greer, 2008), (B) VS and DS ROI derived from Mawlawi and colleagues (Mawlawi et al., 2001). In total, both ROI approaches results in 4 VS ROIs (2x left, 2xright) and 2 DS ROIs (1xleft, 1xright) (C) Example of how MAGeT delineates the striatal subdivisions on an individual subject scan (Caravaggio et al., 2018a).

2.7 VBM data analysis

We analysed the left and right VS and DS (in all 6 ROIs) performing statistical parametric mapping using voxel-wise general linear modeling and random-effects analysis in SPM12. We examined the correlation between apathy scores and VS and DS volume controlling for age, gender and total grey matter volume using one-sample t-test in patients with schizophrenia. To evaluate whether this effect is specific to apathy, this analysis was repeated with the diminished expression scores. We controlled for multiple comparisons using a peak-level family wise error rate of $p<0.05$ for each ROI separately. In addition, we investigated group differences between patients with schizophrenia and HC using two sample t-test controlling for age, gender and TGMV as covariates (see supplementary Results). Finally, we conducted exploratory whole-brain analyses to investigate group differences (two-sample t-test) and correlations between apathy scores and grey matter volume outside the ROIs (controlling for age, sex and total grey matter volume). We corrected for multiple comparisons using a cluster defining threshold of $p<0.001$ and a cluster-level family wise error correction of $p<0.05$ (see supplementary Results).

2.8 Multiple Automatically Generated Templates algorithm

Following the analytical approach of Caravaggio and colleagues we extracted subcortical volumes of patients with schizophrenia using MAGeT Brain. The MAGeT-Brain algorithm (Pipitone et al., 2014) was employed to provide fully-automated segmentation of striatal subdivisions (Caravaggio et al., 2018b; Chakravarty et al., 2006).

medRxiv preprint doi: https://doi.org/10.1101/2020.02.07.20019943; this version posted February 9, 2020. The copyright holder for this preprint (which was not certified by peer review) is the author/funder, who has granted medRxiv a license to display the preprint in perpetuity.
All rights reserved. No reuse allowed without permission.

The delineation of the striatal subdivisions based on serial histological data, and the Collin27 Brain atlas (http://www.bic.mni.mcgill.ca/ServicesAtlases/Colin27), has been described in detail elsewhere (https://github.com/CobraLab/atlases) (Chakravarty et al., 2006). These include the pre-commissural caudate, post-commissural caudate, pre-commissural putamen, post-commissural putamen, and the VS. Briefly, the putamen (and caudate) can be divided based on the position of the anterior commissure as seen on the coronal plane (Fig. 4). The portion of the putamen located anteriorly to the coronal location of the anterior commissure is demarcated as pre-commissural. The remaining portions of the putamen posterior to the anterior commissure, is considered post-commissural (Al-Hakim et al., 2007; Tziortzi et al., 2011). Several studies have been conducted to validate the reliability of MAGeT-Brain against "gold-standard" manual segmentation – the correlation between methods in the striatum have been reported to be around r=0.92 (p=0.0001) with a DiceKappa of 0.861 (Chakravarty et al., 2013; Makowski et al., 2018). Typically, in a multi-atlas segmentation approach, manually drawn labels from atlases are warped (or propagated) into native subject space by applying transformations estimated from non-linear image registration. Candidate labels from all atlas images are fused via probabilistic segmentation techniques to create a final segmentation. The goal of the MAGeT-Brain algorithm is to mitigate sources of error from regular multi-atlas segmentation approaches, such as: 1) spurious non-linear registration or resampling errors (e.g. partial volume effects in label resampling), and 2) irreconcilable differences in neuroanatomy between the atlas and target images. The MAGeT-Brain algorithm is a modified multi-atlas segmentation technique, which employs a limited number of high-quality manually segmented atlases as an input to reduce bias and enhance segmentation accuracy. MAGeT-Brain propagates atlas segmentations to a template library, formed from a subset of target images, via transformations estimated by nonlinear image registration. The resulting segmentations are then propagated to each target image and fused using a label fusion method.

Randomly selected cases (n=21) were selected to create a template library through which the final segmentation was bootstrapped. Each subject in the template library was segmented through non-linear atlas-to-template registration followed by label propagation, yielding a unique definition of the subdivisions for each of the templates. The bootstrapping of the final segmentations through the template library produces candidate labels for each subject, and the labels are then fused using a majority vote to complete the segmentation process. Since this is a majority vote process, to avoid potential "ties", an odd number of template images were employed. Non-linear registration was performed using a version of the Automatic Normalization Tools (ANTS) registration technique (Avants et al., 2008) that is compatible with the minc toolkit (https://github.com/vfonov/mincANTS). Volumes (mm^3) from ROIs were averaged across hemispheres. Quality control by visual inspection was carried out by author FC to ensure that, there were no major artifacts in the original T1 images and no anomalies in the labelling of the subcortical structures by examining for each subject the original subject image with the resulting labelled image. Total brain volume (TBV) was obtained using the Brain Extraction based on non-local Segmentation Technique (BEaST) method (Eskildsen et al., 2012). BEaST is designed to include CSF (in the ventricles, cerebellar cistern, deep sulci, along surface of brain, and brainstem), the brainstem, and cerebellar white matter (WM) and grey matter (GM) in the brain mask, while excluding the skull, skin, fat, muscles, dura, eyes, bone, exterior blood vessels, and exterior nerves.

medRxiv preprint doi: https://doi.org/10.1101/2020.02.07.20019943; this version posted February 9, 2020. The copyright holder for this preprint (which was not certified by peer review) is the author/funder, who has granted medRxiv a license to display the preprint in perpetuity.
All rights reserved. No reuse allowed without permission.

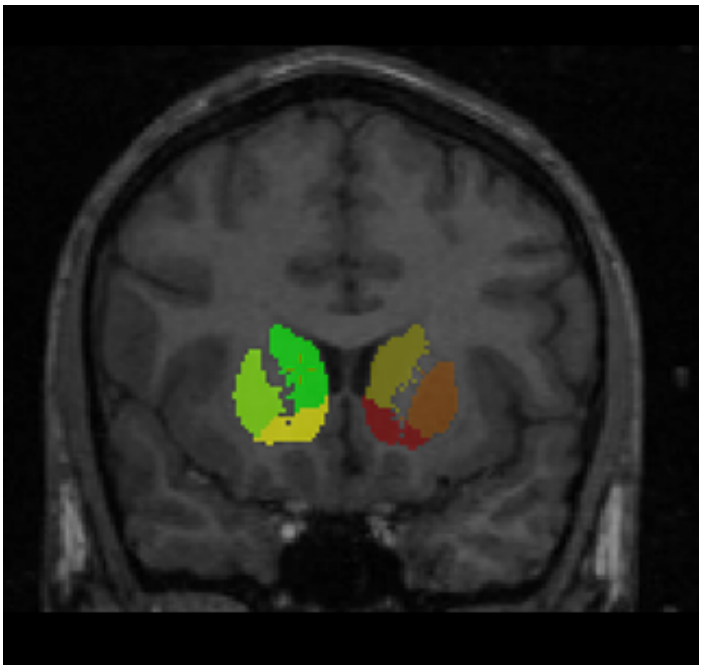

Figure 4. Coronal plane illustrating how the putamen (and caudate) can be divided based on the position of the anterior commissure.

2.9 MAGeT-Brain data analysis

We used non-parametric Spearman partial correlations to investigate the relationship between volumes of left and right VS volume, derived from the MAGeT-Brain algorithm, and apathy scores controlling for age, gender and TBV (SPSS Statistics 25, IBM). To identify potential effects specific to apathy and not global negative symptoms we repeated the analysis with diminished expression scores. To address potential confounds, we correlated the extracted left and right VS volumes with age of onset, duration of illness and current antipsychotic medication (measured in chlorpromazine equivalence (CPZ)).

2.10 Correlation analysis of VS fMRI activity and VS volume

Given that reduced left VS activation during reward anticipation is associated with apathy (Fig. 2), we examined whether left VS activity is also related to left VS volume. fMRI data from the left VS ROI, x,y,z=-12,10,-2) (Knutson and Greer, 2008) were available from a subset of n=55 patients with schizophrenia. Using Spearman correlations, we assessed the relationship between this individual mean contrast estimate of high reward anticipation versus no reward anticipation and left VS volume (derived from the MAGeT-Brain algorithm) controlling for age, gender and TBV.

medRxiv preprint doi: https://doi.org/10.1101/2020.02.07.20019943; this version posted February 9, 2020. The copyright holder for this preprint (which was not certified by peer review) is the author/funder, who has granted medRxiv a license to display the preprint in perpetuity.
All rights reserved. No reuse allowed without permission.

3. Results

3.1 Demographics

Participant characteristics, clinical data and group comparisons are summarized in Table 1. Patients with schizophrenia and healthy controls did not significantly differ in age (SZ, mean=30.5 (8.4); HC, mean=30.3 (8.2), t=0.168, p=0.87) and gender (SZ, n=45 male/15 female, HC, n=34 male/24 female, X^2=3.576, p=0.06). None of the BNSS negative symptom scores correlated with positive symptoms, measured with the PANSS positive factor (BNSS apathy: r_s=-0.01, p=0.94; BNSS diminished expression, r_s =-0.15, p=0.24), depression measured with the CDSS (BNSS apathy: r_s=0.15, p=0.25; BNSS diminished expression, r_s=0.13, p=0.32), and current medication dose measured with chlorpromazine equivalents (BNSS apathy: r_s=-0.05, p=0.68; BNSS diminished expression, r_s=0.17, p=0.19). This suggests that negative symptoms were not secondary due to other symptom dimensions or medication (Kirschner et al., 2017).

Table 1. Demographic, Psychopathological and Clinical Data

	HC (n = 58)	SZ (n = 60)	Statistical test	p value
Age, years	30.3 (8.2)	30.5 (8.4)	t = 0.168	0.87
Gender m; f (n, %)	34 m; 59% / 24 f; 41%	45 m; 75% / 15 f; 25%	χ2 = 3.576	0.06
Education, years	14.3 (2.5)	11.8 (2.5)	U = 791.5	< 0.001
Age of onset, years		22.2 (5.4)		
Duration of illness, years		8.4 (7.3)		
CPZ equivalents		494.5 (456.7)		
BNSS Total		24.1 (13.0)		
BNSS Apathy		15.5 (8.5)		
BNSS Diminished Expression		8.0 (7.3)		
PANSS Positive Factor		6.6 (2.5)		
PANSS Negative Factor		13.2 (5.6)		
PANSS Depressive Factor		5.5 (2.2)		
PANSS Total		48.7 (10.4)		
CDSS		1.8 (2.2)		
GAF		57.6 (9.7) (n=47)		

Note: Data are presented as means and standard deviations. BNSS, Brief Negative Symptom Scale; PANSS, Positive and Negative Syndrome Scale; Diagnosis; BNSS Apathy = Avolition, Anhedonia, Asociality Dimension; BNSS Diminished Expression = Affective Flattening or Blunting, Alogia Dimension. We investigated potential group differences using 2-sample t tests for continuous data and χ2 tests for categorical data. For non-normal distribution data, we applied Mann-Whitney-U-tests.

3.2 Correlation between apathy and striatal Volume

The first aim of the study was to replicate and extend previous work reporting an association between VS volume and apathy in patients with schizophrenia. Using VBM, we did not find a significant correlation between VS or DS grey matter volume and apathy scores controlling for age, gender and TGMV (SVC, peak-level p_{FWE}<0.05). Diminished expression scores were not correlated with VS or DS grey matter volume (SVC, peak-level p_{FWE}<0.05). Similarly, using the MAGeT-Brain algorithm, apathy did not correlate with left or right VS volume controlling for age, gender and TBV (left: r_s=0.09, p=0.49; right: r_s=0.017, p=0.9). Likewise, diminished expression scores did not correlate with either left or right VS volume (left: r_s=0.072, p=0.59; right: r_s=0.074, p=0.59). Taken together, we failed to replicate previous findings applying both previously used analytical approaches.

medRxiv preprint doi: https://doi.org/10.1101/2020.02.07.20019943; this version posted February 9, 2020. The copyright holder for this preprint (which was not certified by peer review) is the author/funder, who has granted medRxiv a license to display the preprint in perpetuity.
All rights reserved. No reuse allowed without permission.

3.3 Correlation between potential confounds and VS volume

To test whether other clinical and demographic characteristics are related to VS volume, we correlated age, age of onset, duration of illness and current antipsychotic medication (CPZ) with VS volume derived from the MAGeT-Brain analysis. Partial Spearman correlations revealed no significant effect of age (left: r_s=-0.101, p=0.44; right: r_s=-0.158, p=0.23), age of onset (left: r_s=0.133, p=0.32; right: r_s=0.114, p=0.40), duration of illness (left: r_s=-0.133, p=0.44; right: r_s=-0.103, p=0.44) and current antipsychotic medication (CPZ) (left: r_s=-0.098, p=0.47; right: r_s=-0.089, p=0.51).

3.4 Reduced left VS volume is associated with left VS hypoactivation

Next, we asked whether left VS volume is associated with left VS BOLD activation during reward anticipation, in schizophrenia patients showing a relationship between blunted left VS activation and apathy (Fig. 2). Using Spearman correlation, we found a trend-level correlation between left VS volume and left VS BOLD activation during reward anticipation in patients with schizophrenia (r_s=0.248, p=0.067) (Fig. 5). Calculating the coefficient of determination (r^2=0.062) from the correlation coefficient (r_s=0.248) revealed that left VS volume explained 6% of the variance in left VS BOLD activity during reward anticipation. Controlling for age, gender and TBV, this correlation remained at the same effect size (r_s=0.244, p=0.081, r^2=0.058). Taken together, we observed a small to moderate relationship between left VS volume and VS BOLD activity during reward anticipation in SZ patients.

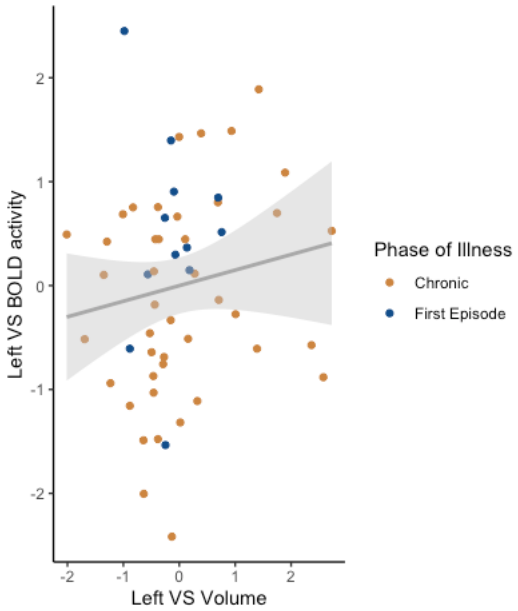

Figure 5. Correlation between left VS volume and left VS BOLD activity during reward anticipation in patients with schizophrenia. Reduced left VS volume was associated with reduced left VS BOLD activity during reward anticipation (r_s=0.248, p=0.067).

medRxiv preprint doi: https://doi.org/10.1101/2020.02.07.20019943; this version posted February 9, 2020. The copyright holder for this preprint (which was not certified by peer review) is the author/funder, who has granted medRxiv a license to display the preprint in perpetuity.
All rights reserved. No reuse allowed without permission.

4. Discussion

Capitalizing on a sample of SZ patients exhibiting blunted VS BOLD activation related to apathy, the present study aimed to extend previous work on the relationship between structural VS abnormalities and the severity of apathy in schizophrenia. Although applying the same methodological approaches as two recently published studies (Caravaggio et al., 2018a; Roth et al., 2016), we could not replicate the previously observed association between apathy and reduced VS volume in a larger sample. Given the fact that we have found blunted VS activation related to apathy in the same dataset (Fig. 2), the present findings suggest that functional and structural striatal correlates of apathy can occur separately.
Compared to apathy, other clinical (e.g. duration of illness, age of onset, medication) and demographic characteristics (e.g. age) might be more strongly related to striatal volume change, possibly limiting the ability to replicate previous findings. Interestingly, and in contrast to our negative findings regarding a relation between apathy and VS volume, we observed a small to moderate correlation between reduced left VS volume and blunted left VS BOLD activation during reward anticipation. This suggests an independent functional-structural relationship in the VS, which could be related to more general disease processes and not directly to apathy.

The negative findings of the present study raise the question whether differences in sample characteristics (compared to (Caravaggio et al., 2018a; Roth et al., 2016)) are able to explain the missing association between reduced VS volume and apathy. Relevant confounding factors are differences in age, duration of illness and antipsychotic medication dose (Amato et al., 2017; Haijma et al., 2013; Hashimoto et al., 2018; van Erp et al., 2016). Compared to the patient group in the current study (n=60, age, mean=30.5, SD=8.4), patients in the study from Roth et al. were on average almost 10 years older (n=23, age, mean=39.4, SD=12.3) and on average around 30 years older in the study from Caravaggio et al. (n=41, age, mean=60.2, SD=6.7) (Caravaggio et al., 2018a; Roth et al., 2016). Accordingly, in the latter study, patient's illness duration was on average over 25 years longer and apathy/amotivation correlated positively with age (Caravaggio et al., 2018a). In a recent ENIGMA meta-analysis van Erp. and colleagues showed a positive association between duration of illness and age with putamen and pallidum volume (van Erp et al., 2016). This is in contrast to converging findings from studies in healthy individuals, showing a constant decline in subcortical volumes with age (Goodro et al., 2012; Jernigan et al., 2001; Walhovd et al., 2005; Wang et al., 2019). One likely explanation for these divergent findings is that the association between illness duration and subcortical volumes may partly be impacted by cumulative antipsychotic drug exposure (van Erp et al., 2016). Accumulating evidence from human and animal studies shows that long-term antipsychotic medication leads to subcortical grey matter enlargement (Amato et al., 2017). Even short-term use of antipsychotic medication in first-episode psychosis led to enlargement of the right globus pallidus (Albacete et al., 2019). Longitudinal studies in medication-naïve and minimal-treated patients observed increases of putamen and caudate volume after antipsychotic treatment (Glenthoj et al., 2007; Ho et al., 2011; Li et al., 2012). Correspondingly, two meta-analyses on cross-sectional data reported a positive association between caudate volume (Haijma et al., 2013) and pallidum volume (Hashimoto et al., 2018) with current medication dose at time of scanning. However, the cross-sectional design of the present study and missing information on

medRxiv preprint doi: https://doi.org/10.1101/2020.02.07.20019943; this version posted February 9, 2020. The copyright holder for this preprint (which was not certified by peer review) is the author/funder, who has granted medRxiv a license to display the preprint in perpetuity.
All rights reserved. No reuse allowed without permission.

medication history or long-term cumulative antipsychotic dose limited the ability to further investigate the potential interaction between apathy, antipsychotic medication and subcortical abnormalities.

Different subtypes of negative symptoms might contribute to the observed negative findings. In this study, patients were in an earlier stage of disease and were on a stable medication dose for a minimum of two weeks, while one third of patients received more than one antipsychotic medication (Supplementary Table S1). It is possible that, in some patients, negative symptoms were transient and did not become persistent or enduring after a clinical stabilization of minimum six months (Buchanan, 2007; Hovington and Lepage, 2012). In contrast, Caravaggio and colleagues (Caravaggio et al., 2018a) included only stable patients with no inpatient hospitalization in the last six months and a stable dose for at least six months of either olanzapine or risperidone monotherapy. Based on the criteria proposed by Buchanan (Buchanan, 2007), we can consider negative symptoms of those patients as persistent. Although not fulfilling the criteria for persistent negative symptoms, Roth and colleagues (Roth et al., 2016) included only patients from outpatient clinics on stable medication for at least three months. This suggests a similar pattern of more persistent negative symptoms compared to the present study. Regarding structural brain abnormalities, studies found preliminary evidence for an association between persistent negative symptoms and grey matter reduction within regions of the fronto-limbic circuit (Hovington and Lepage, 2012). However, the association with specific basal ganglia volume abnormalities remains to be determined. The distinction between primary and secondary negative symptoms might also be relevant for the inconclusive findings. In this study, negative symptoms were not related to secondary sources such as medication, depression or positive symptoms suggesting that patients had primary negative symptoms (Carpenter et al., 1985; Kirschner et al., 2017). In contrast, Caravaggio and colleagues found a positive correlation between apathy/amotivation and positive symptoms, which suggested that negative symptoms were at least partly caused by persistent positive symptoms (Carpenter et al., 1985; Kirschner et al., 2017). Taken together, different clinical manifestations of transient vs. persistent and primary vs. secondary negative symptoms could contribute to the divergent findings of striatal abnormalities.

Although VS volume did not correlate with apathy, we found a small trend-level association between left VS volume and blunted VS BOLD activation during reward anticipation. This finding is consistent with previous ones in patients with bipolar disorder. Caseras and colleagues reported an association between left putamen volume and left VS activation during reward anticipation (Caseras et al., 2013), while Yip and colleagues found a relationship between right putamen volume and right DS activation during reward anticipation (Yip et al., 2015). However, the relationship between striatal volume and function was not observed with working-memory related BOLD activation in schizophrenia (Ehrlich et al., 2012). This suggests a potential specific association between striatal volume and reward-related activation. Future work should confirm our preliminary findings and elucidate whether this structural-functional relationship in the VS is a trans-diagnostic mechanism of the schizophrenia-spectrum that is not related to apathy.

medRxiv preprint doi: https://doi.org/10.1101/2020.02.07.20019943; this version posted February 9, 2020. The copyright holder for this preprint (which was not certified by peer review) is the author/funder, who has granted medRxiv a license to display the preprint in perpetuity.
All rights reserved. No reuse allowed without permission.

4.1 Limitations and future directions

Although we took advantage of a cohort with well-characterized negative symptoms and controlled for several factors such as secondary negative symptoms and current daily medication dose, this study has some limitations inherent to cross-sectional designs. First, retrospective information on medication history were limited and are prone to inaccuracy. Therefore, we could not address the long-term effects of cumulative antipsychotic exposure and potential divergent effects of different medication types (Albacete et al., 2019; Ebdrup et al., 2013). Second, negative symptoms vary over time and long-term clinical records would be favorable to identify subtypes of negative symptoms. As a consequence, future longitudinal studies are needed to examine the interactions between long-term antipsychotic exposure, variation in negative symptoms and duration of illness to clarify the role of striatal structural abnormalities in the pathophysiology of apathy. In addition, multimodal imaging approaches should further explore the relationship between VS structure and function in various task conditions and at rest. To this end, these studies should not be limited to chronic schizophrenia but should expand across the complete schizophrenia-spectrum. This will help to elucidate trans-diagnostic neural mechanisms underlying the pathophysiology of apathy and motivational deficits.

4.2 Conclusions

Taken together, by leveraging a larger patient sample with established striatal functional abnormalities and apathy, we failed to replicate previous reports of an association between reduced VS volume and apathy. These findings provide evidence that functional and structural correlates of apathy can occur independently and suggest a stronger relationship between VS function and apathy compared to VS structure and apathy.

medRxiv preprint doi: https://doi.org/10.1101/2020.02.07.20019943; this version posted February 9, 2020. The copyright holder for this preprint (which was not certified by peer review) is the author/funder, who has granted medRxiv a license to display the preprint in perpetuity.
All rights reserved. No reuse allowed without permission.

Role of the funding source

Matthias Kirschner acknowledges support from the National Bank Fellowship (McGill University) and the Swiss National Foundation (P2SKP3_178175). The study was supported by the Swiss National Foundation (Grant No. 105314_140351 to Stefan Kaiser).

Contributors

A. Burrer, M. Kirschner, S. Kaiser, E. Seifritz and F. Caravaggio designed the study. M. Kirschner, A. Manoliu, K. Gütter, P. Stämpfli acquired the MRI data. A. Burrer, A. Manoliu, A. Schmidt, S. Borgwardt and B. Habermeyer conducted the VBM analysis. F. Caravaggio, E. Plitman, M. Chakravarty and A. Graff-Guerrero conducted the MAGeT Brain analysis. M. Lepage, A. Dagher and A. Abivardi contributed to the statistical analyses. A. Burrer and M. Kirschner wrote the first draft of the manuscript. All authors revised the manuscript. All authors contributed to and have approved the final manuscript.

Conflicts of interest

SK has received royalties for cognitive test and training software from Schuhfried.

The other authors declare that they have no conflicts of interest.

Acknowledgment

We want to express our gratitude to the participants of the study.

Appendix: Supplementary data

medRxiv preprint doi: https://doi.org/10.1101/2020.02.07.20019943; this version posted February 9, 2020. The copyright holder for this preprint (which was not certified by peer review) is the author/funder, who has granted medRxiv a license to display the preprint in perpetuity.
All rights reserved. No reuse allowed without permission.

References

Addington, D., Addington, J., Schissel, B., 1990. A depression rating scale for schizophrenics. Schizophr Res 3(4), 247-251.

Al-Hakim, R., Nain, D., Levitt, J., Shenton, M., Tannenbaum, A., 2007. Semi-Automatic Parcellation of the Corpus Striatum. Proceedings of SPIE--the International Society for Optical Engineering 6512, 651236.

Albacete, A., Makowski, C., Mallar Chakravarty, M., Joober, R., Malla, A.K., Contreras, F., Menchon, J.M., Lepage, M., 2019. The effect of second-generation antipsychotics on basal ganglia and thalamus in first-episode psychosis patients. Eur Neuropsychopharmacol 29(12), 1408-1418.

Alemán-Gómez, Y., Melie-García, L., Valdés-Hernandez, P., 2006. IBASPM: Toolbox for automatic parcellation of brain structures. . Presented at the 12th Annual Meeting of the Organization for Human Brain Mapping Florence, Italy(June 11–15 2006).

Amato, D., Beasley, C.L., Hahn, M.K., Vernon, A.C., 2017. Neuroadaptations to antipsychotic drugs: Insights from pre-clinical and human post-mortem studies. Neurosci Biobehav Rev 76(Pt B), 317-335.

Arrondo, G., Segarra, N., Metastasio, A., Ziauddeen, H., Spencer, J., Reinders, N.R., Dudas, R.B., Robbins, T.W., Fletcher, P.C., Murray, G.K., 2015. Reduction in ventral striatal activity when anticipating a reward in depression and schizophrenia: a replicated cross-diagnostic finding. Frontiers in psychology 6, 1280.

Ashburner, J., Friston, J., 2000. Voxel-Based Morphometry -The Methods. NeuroImage 11, 805-821.

Avants, B.B., Epstein, C.L., Grossman, M., Gee, J.C., 2008. Symmetric diffeomorphic image registration with cross-correlation: evaluating automated labeling of elderly and neurodegenerative brain. Medical image analysis 12(1), 26-41.

Brown, R.G., Pluck, G., 2000. Negative symptoms: the 'pathology' of motivation and goal-directed behaviour. Trends in neurosciences 23(9), 412-417.

Buchanan, R.W., 2007. Persistent negative symptoms in schizophrenia: an overview. Schizophr Bull 33(4), 1013-1022.

Caravaggio, F., Fervaha, G., Iwata, Y., Plitman, E., Chung, J.K., Nakajima, S., Mar, W., Gerretsen, P., Kim, J., Chakravarty, M.M., Mulsant, B., Pollock, B., Mamo, D., Remington, G., Graff-Guerrero, A., 2018a. Amotivation is associated with smaller ventral striatum volumes in older patients with schizophrenia. Int J Geriatr Psychiatry 33(3), 523-530.

Caravaggio, F., Plaven-Sigray, P., Matheson, G.J., Plitman, E., Chakravarty, M.M., Borg, J., Graff-Guerrero, A., Cervenka, S., 2018b. Trait impulsivity is not related to post-commissural putamen volumes: A replication study in healthy men. PLoS One 13(12), e0209584.

Carpenter, W.T., Jr., Heinrichs, D.W., Alphs, L.D., 1985. Treatment of negative symptoms. Schizophr Bull 11(3), 440-452.

Caseras, X., Lawrence, N.S., Murphy, K., Wise, R.G., Phillips, M.L., 2013. Ventral striatum activity in response to reward: differences between bipolar I and II disorders. Am J Psychiatry 170(5), 533-541.

Chakravarty, M.M., Bertrand, G., Hodge, C.P., Sadikot, A.F., Collins, D.L., 2006. The creation of a brain atlas for image guided neurosurgery using serial histological data. Neuroimage 30(2), 359-376.

Chakravarty, M.M., Steadman, P., van Eede, M.C., Calcott, R.D., Gu, V., Shaw, P., Raznahan, A., Collins, D.L., Lerch, J.P., 2013. Performing label-fusion-based segmentation using multiple automatically generated templates. Hum Brain Mapp 34(10), 2635-2654.

Dowd, E.C., Barch, D.M., 2010. Anhedonia and emotional experience in schizophrenia: neural and behavioral indicators. Biological psychiatry 67(10), 902-911.

Dowd, E.C., Barch, D.M., 2012. Pavlovian reward prediction and receipt in schizophrenia: relationship to anhedonia. PLoS One 7(5), e35622.

Dowd, E.C., Frank, M.J., Collins, A., Gold, J.M., Barch, D.M., 2016. Probabilistic Reinforcement Learning in Patients With Schizophrenia: Relationships to Anhedonia and Avolition. Biological psychiatry. Cognitive neuroscience and neuroimaging 1(5), 460-473.

Ebdrup, B.H., Norbak, H., Borgwardt, S., Glenthoj, B., 2013. Volumetric changes in the basal ganglia after antipsychotic monotherapy: a systematic review. Current medicinal chemistry 20(3), 438-447.

medRxiv preprint doi: https://doi.org/10.1101/2020.02.07.20019943; this version posted February 9, 2020. The copyright holder for this preprint (which was not certified by peer review) is the author/funder, who has granted medRxiv a license to display the preprint in perpetuity.
All rights reserved. No reuse allowed without permission.

Ehrlich, S., Yendiki, A., Greve, D.N., Manoach, D.S., Ho, B.C., White, T., Schulz, S.C., Goff, D.C., Gollub, R.L., Holt, D.J., 2012. Striatal function in relation to negative symptoms in schizophrenia. Psychol Med 42(2), 267-282.

Eskildsen, S.F., Coupe, P., Fonov, V., Manjon, J.V., Leung, K.K., Guizard, N., Wassef, S.N., Ostergaard, L.R., Collins, D.L., 2012. BEaST: brain extraction based on nonlocal segmentation technique. Neuroimage 59(3), 2362-2373.

Faerden, A., Barrett, E.A., Nesvag, R., Friis, S., Finset, A., Marder, S.R., Ventura, J., Andreassen, O.A., Agartz, I., Melle, I., 2013. Apathy, poor verbal memory and male gender predict lower psychosocial functioning one year after the first treatment of psychosis. Psychiatry research 210(1), 55-61.

Faerden, A., Finset, A., Friis, S., Agartz, I., Barrett, E.A., Nesvag, R., Andreassen, O.A., Marder, S.R., Melle, I., 2010. Apathy in first episode psychosis patients: one year follow up. Schizophr Res 116(1), 20-26.

Fervaha, G., Foussias, G., Agid, O., Remington, G., 2015. Motivational deficits in early schizophrenia: prevalent, persistent, and key determinants of functional outcome. Schizophr Res 166(1-3), 9-16.

Fervaha, G., Takeuchi, H., Foussias, G., Hahn, M.K., Agid, O., Remington, G., 2018. Achievement motivation in early schizophrenia: Relationship with symptoms, cognition and functional outcome. Early Interv Psychiatry 12(6), 1038-1044.

Galderisi, S., Bucci, P., Mucci, A., Kirkpatrick, B., Pini, S., Rossi, A., Vita, A., Maj, M., 2013. Categorical and dimensional approaches to negative symptoms of schizophrenia: focus on long-term stability and functional outcome. Schizophr Res 147(1), 157-162.

Glenthoj, A., Glenthoj, B.Y., Mackeprang, T., Pagsberg, A.K., Hemmingsen, R.P., Jernigan, T.L., Baare, W.F., 2007. Basal ganglia volumes in drug-naive first-episode schizophrenia patients before and after short-term treatment with either a typical or an atypical antipsychotic drug. Psychiatry research 154(3), 199-208.

Goodro, M., Sameti, M., Patenaude, B., Fein, G., 2012. Age effect on subcortical structures in healthy adults. Psychiatry research 203(1), 38-45.

Haber, S.N., 2016. Corticostriatal circuitry. Dialogues in clinical neuroscience 18(1), 7-21.

Haijma, S.V., Van Haren, N., Cahn, W., Koolschijn, P.C., Hulshoff Pol, H.E., Kahn, R.S., 2013. Brain volumes in schizophrenia: a meta-analysis in over 18 000 subjects. Schizophr Bull 39(5), 1129-1138.

Hashimoto, N., Ito, Y.M., Okada, N., Yamamori, H., Yasuda, Y., Fujimoto, M., Kudo, N., Takemura, A., Son, S., Narita, H., Yamamoto, M., Tha, K.K., Katsuki, A., Ohi, K., Yamashita, F., Koike, S., Takahashi, T., Nemoto, K., Fukunaga, M., Onitsuka, T., Watanabe, Y., Yamasue, H., Suzuki, M., Kasai, K., Kusumi, I., Hashimoto, R., 2018. The effect of duration of illness and antipsychotics on subcortical volumes in schizophrenia: Analysis of 778 subjects. NeuroImage. Clinical 17, 563-569.

Ho, B.C., Andreasen, N.C., Ziebell, S., Pierson, R., Magnotta, V., 2011. Long-term antipsychotic treatment and brain volumes: a longitudinal study of first-episode schizophrenia. Archives of general psychiatry 68(2), 128-137.

Hovington, C.L., Lepage, M., 2012. Neurocognition and neuroimaging of persistent negative symptoms of schizophrenia. Expert review of neurotherapeutics 12(1), 53-69.

Jernigan, T.L., Archibald, S.L., Fennema-Notestine, C., Gamst, A.C., Stout, J.C., Bonner, J., Hesselink, J.R., 2001. Effects of age on tissues and regions of the cerebrum and cerebellum. Neurobiology of aging 22(4), 581-594.

Juckel, G., Schlagenhauf, F., Koslowski, M., Wustenberg, T., Villringer, A., Knutson, B., Wrase, J., Heinz, A., 2006. Dysfunction of ventral striatal reward prediction in schizophrenia. Neuroimage 29(2), 409-416.

Kay, S.R., Opler, L.A., Lindenmayer, J.P., 1989. The Positive and Negative Syndrome Scale (PANSS): rationale and standardisation. The British journal of psychiatry. Supplement(7), 59-67.

Kirkpatrick, B., Strauss, G.P., Nguyen, L., Fischer, B.A., Daniel, D.G., Cienfuegos, A., Marder, S.R., 2011. The brief negative symptom scale: psychometric properties. Schizophr Bull 37(2), 300-305.

Kirschner, M., Aleman, A., Kaiser, S., 2017. Secondary negative symptoms - A review of mechanisms, assessment and treatment. Schizophr Res 186, 29-38.

medRxiv preprint doi: https://doi.org/10.1101/2020.02.07.20019943; this version posted February 9, 2020. The copyright holder for this preprint (which was not certified by peer review) is the author/funder, who has granted medRxiv a license to display the preprint in perpetuity.
All rights reserved. No reuse allowed without permission.

Kirschner, M., Cathomas, F., Manoliu, A., Habermeyer, B., Simon, J.J., Seifritz, E., Tobler, P.N., Kaiser, S., 2019. Shared and dissociable features of apathy and reward system dysfunction in bipolar I disorder and schizophrenia. Psychol Med, 1-12.

Kirschner, M., Hager, O.M., Bischof, M., Hartmann, M.N., Kluge, A., Seifritz, E., Tobler, P.N., Kaiser, S., 2016. Ventral striatal hypoactivation is associated with apathy but not diminished expression in patients with schizophrenia. J Psychiatry Neurosci 41(3), 152-161.

Kirschner, M., Hager, O.M., Muff, L., Bischof, M., Hartmann-Riemer, M.N., Kluge, A., Habermeyer, B., Seifritz, E., Tobler, P.N., Kaiser, S., 2018. Ventral Striatal Dysfunction and Symptom Expression in Individuals With Schizotypal Personality Traits and Early Psychosis. Schizophr Bull 44(1), 147-157.

Kluge, A., Kirschner, M., Hager, O.M., Bischof, M., Habermeyer, B., Seifritz, E., Walther, S., Kaiser, S., 2018. Combining actigraphy, ecological momentary assessment and neuroimaging to study apathy in patients with schizophrenia. Schizophr Res 195, 176-182.

Knutson, B., Greer, S.M., 2008. Anticipatory affect: neural correlates and consequences for choice. Philosophical transactions of the Royal Society of London. Series B, Biological sciences 363(1511), 3771-3786.

Kos, C., van Tol, M.J., Marsman, J.B., Knegtering, H., Aleman, A., 2016. Neural correlates of apathy in patients with neurodegenerative disorders, acquired brain injury, and psychiatric disorders. Neurosci Biobehav Rev 69, 381-401.

Lam, M., Abdul Rashid, N.A., Lee, S.A., Lim, J., Foussias, G., Fervaha, G., Ruhrman, S., Remington, G., Lee, J., 2015. Baseline social amotivation predicts 1-year functioning in UHR subjects: A validation and prospective investigation. Eur Neuropsychopharmacol 25(12), 2187-2196.

Lecrubier, Y., Weiller, E., Herugeta, T., 1999. Mini International Neuropsychiatric Interview, German Version 5.0.0. Munich: Psychiatrische Universitätsklinik München.

Li, M., Chen, Z., Deng, W., He, Z., Wang, Q., Jiang, L., Ma, X., Wang, Y., Chua, S.E., Cheung, C., McAlonan, G.M., Sham, P.C., Collier, D.A., Gong, Q., Li, T., 2012. Volume increases in putamen associated with positive symptom reduction in previously drug-naive schizophrenia after 6 weeks antipsychotic treatment. Psychol Med 42(7), 1475-1483.

Li, Y., Li, W.X., Xie, D.J., Wang, Y., Cheung, E.F.C., Chan, R.C.K., 2018. Grey matter reduction in the caudate nucleus in patients with persistent negative symptoms: An ALE meta-analysis. Schizophr Res 192, 9-15.

Mai, J., Majtanik, M., Paxinos, G., 2015. Atlas of the Human Brain 4th Edition. Elsevier.

Makowski, C., Beland, S., Kostopoulos, P., Bhagwat, N., Devenyi, G.A., Malla, A.K., Joober, R., Lepage, M., Chakravarty, M.M., 2018. Evaluating accuracy of striatal, pallidal, and thalamic segmentation methods: Comparing automated approaches to manual delineation. Neuroimage 170, 182-198.

Maldjian, J.A., Laurienti, P.J., Kraft, R.A., Burdette, J.H., 2003. An automated method for neuroanatomic and cytoarchitectonic atlas-based interrogation of fMRI data sets. Neuroimage 19(3), 1233-1239.

Manoliu, A., Riedl, V., Zherdin, A., Muhlau, M., Schwerthoffer, D., Scherr, M., Peters, H., Zimmer, C., Forstl, H., Bauml, J., Wohlschlager, A.M., Sorg, C., 2014. Aberrant dependence of default mode/central executive network interactions on anterior insular salience network activity in schizophrenia. Schizophr Bull 40(2), 428-437.

Marin, R.S., 1996. Apathy: Concept, Syndrome, Neural Mechanisms, and Treatment. Seminars in clinical neuropsychiatry 1(4), 304-314.

Mawlawi, O., Martinez, D., Slifstein, M., Broft, A., Chatterjee, R., Hwang, D.R., Huang, Y., Simpson, N., Ngo, K., Van Heertum, R., Laruelle, M., 2001. Imaging human mesolimbic dopamine transmission with positron emission tomography: I. Accuracy and precision of D(2) receptor parameter measurements in ventral striatum. Journal of cerebral blood flow and metabolism : official journal of the International Society of Cerebral Blood Flow and Metabolism 21(9), 1034-1057.

Moran, E.K., Culbreth, A.J., Kandala, S., Barch, D.M., 2019. From neuroimaging to daily functioning: A multimethod analysis of reward anticipation in people with schizophrenia. Journal of abnormal psychology 128(7), 723-734.

Morch-Johnsen, L., Nesvag, R., Faerden, A., Haukvik, U.K., Jorgensen, K.N., Lange, E.H., Andreassen, O.A., Melle, I., Agartz, I., 2015. Brain structure abnormalities in first-episode psychosis patients with persistent apathy. Schizophr Res 164(1-3), 59-64.

medRxiv preprint doi: https://doi.org/10.1101/2020.02.07.20019943; this version posted February 9, 2020. The copyright holder for this preprint (which was not certified by peer review) is the author/funder, who has granted medRxiv a license to display the preprint in perpetuity.
All rights reserved. No reuse allowed without permission.

Morris, R.W., Quail, S., Griffiths, K.R., Green, M.J., Balleine, B.W., 2015. Corticostriatal control of goal-directed action is impaired in schizophrenia. Biological psychiatry 77(2), 187-195.

Mucci, A., Dima, D., Soricelli, A., Volpe, U., Bucci, P., Frangou, S., Prinster, A., Salvatore, M., Galderisi, S., Maj, M., 2015. Is avolition in schizophrenia associated with a deficit of dorsal caudate activity? A functional magnetic resonance imaging study during reward anticipation and feedback. Psychol Med 45(8), 1765-1778.

Pipitone, J., Park, M.T., Winterburn, J., Lett, T.A., Lerch, J.P., Pruessner, J.C., Lepage, M., Voineskos, A.N., Chakravarty, M.M., 2014. Multi-atlas segmentation of the whole hippocampus and subfields using multiple automatically generated templates. Neuroimage 101, 494-512.

Radua, J., Schmidt, A., Borgwardt, S., Heinz, A., Schlagenhauf, F., McGuire, P., Fusar-Poli, P., 2015. Ventral Striatal Activation During Reward Processing in Psychosis: A Neurofunctional Meta-Analysis. JAMA Psychiatry 72(12), 1243-1251.

Roth, R.M., Garlinghouse, M.A., Flashman, L.A., Koven, N.S., Pendergrass, J.C., Ford, J.C., McAllister, T.W., Saykin, A.J., 2016. Apathy Is Associated With Ventral Striatum Volume in Schizophrenia Spectrum Disorder. J Neuropsychiatry Clin Neurosci 28(3), 191-194.

Simon, J.J., Biller, A., Walther, S., Roesch-Ely, D., Stippich, C., Weisbrod, M., Kaiser, S., 2010. Neural correlates of reward processing in schizophrenia--relationship to apathy and depression. Schizophr Res 118(1-3), 154-161.

Simon, J.J., Cordeiro, S.A., Weber, M.A., Friederich, H.C., Wolf, R.C., Weisbrod, M., Kaiser, S., 2015. Reward System Dysfunction as a Neural Substrate of Symptom Expression Across the General Population and Patients With Schizophrenia. Schizophr Bull 41(6), 1370-1378.

Simpson, G.M., Angus, J.W., 1970. A rating scale for extrapyramidal side effects. Acta psychiatrica Scandinavica. Supplementum 212, 11-19.

Stepien, M., Manoliu, A., Kubli, R., Schneider, K., Tobler, P.N., Seifritz, E., Herdener, M., Kaiser, S., Kirschner, M., 2018. Investigating the association of ventral and dorsal striatal dysfunction during reward anticipation with negative symptoms in patients with schizophrenia and healthy individuals. PLoS One 13(6), e0198215.

Strauss, G.P., Horan, W.P., Kirkpatrick, B., Fischer, B.A., Keller, W.R., Miski, P., Buchanan, R.W., Green, M.F., Carpenter, W.T., Jr., 2013. Deconstructing negative symptoms of schizophrenia: avolition-apathy and diminished expression clusters predict clinical presentation and functional outcome. J Psychiatr Res 47(6), 783-790.

Tattan, T.M., Creed, F.H., 2001. Negative symptoms of schizophrenia and compliance with medication. Schizophr Bull 27(1), 149-155.

Tziortzi, A.C., Searle, G.E., Tzimopoulou, S., Salinas, C., Beaver, J.D., Jenkinson, M., Laruelle, M., Rabiner, E.A., Gunn, R.N., 2011. Imaging dopamine receptors in humans with [11C]-(+)-PHNO: dissection of D3 signal and anatomy. Neuroimage 54(1), 264-277.

van Erp, T.G., Hibar, D.P., Rasmussen, J.M., Glahn, D.C., Pearlson, G.D., Andreassen, O.A., Agartz, I., Westlye, L.T., Haukvik, U.K., Dale, A.M., Melle, I., Hartberg, C.B., Gruber, O., Kraemer, B., Zilles, D., Donohoe, G., Kelly, S., McDonald, C., Morris, D.W., Cannon, D.M., Corvin, A., Machielsen, M.W., Koenders, L., de Haan, L., Veltman, D.J., Satterthwaite, T.D., Wolf, D.H., Gur, R.C., Gur, R.E., Potkin, S.G., Mathalon, D.H., Mueller, B.A., Preda, A., Macciardi, F., Ehrlich, S., Walton, E., Hass, J., Calhoun, V.D., Bockholt, H.J., Sponheim, S.R., Shoemaker, J.M., van Haren, N.E., Hulshoff Pol, H.E., Ophoff, R.A., Kahn, R.S., Roiz-Santianez, R., Crespo-Facorro, B., Wang, L., Alpert, K.I., Jonsson, E.G., Dimitrova, R., Bois, C., Whalley, H.C., McIntosh, A.M., Lawrie, S.M., Hashimoto, R., Thompson, P.M., Turner, J.A., 2016. Subcortical brain volume abnormalities in 2028 individuals with schizophrenia and 2540 healthy controls via the ENIGMA consortium. Molecular psychiatry 21(4), 547-553.

van Erp, T.G.M., Walton, E., Hibar, D.P., Schmaal, L., Jiang, W., Glahn, D.C., Pearlson, G.D., Yao, N., Fukunaga, M., Hashimoto, R., Okada, N., Yamamori, H., Bustillo, J.R., Clark, V.P., Agartz, I., Mueller, B.A., Cahn, W., de Zwarte, S.M.C., Hulshoff Pol, H.E., Kahn, R.S., Ophoff, R.A., van Haren, N.E.M., Andreassen, O.A., Dale, A.M., Doan, N.T., Gurholt, T.P., Hartberg, C.B., Haukvik, U.K., Jorgensen, K.N., Lagerberg, T.V., Melle, I., Westlye, L.T., Gruber, O., Kraemer, B., Richter, A., Zilles, D., Calhoun, V.D., Crespo-Facorro, B., Roiz-Santianez, R., Tordesillas-Gutierrez, D., Loughland, C., Carr, V.J., Catts, S., Cropley, V.L., Fullerton, J.M., Green, M.J., Henskens, F.A., Jablensky, A., Lenroot, R.K., Mowry, B.J., Michie, P.T., Pantelis, C., Quide, Y., Schall, U., Scott, R.J., Cairns, M.J., Seal, M., Tooney, P.A., Rasser, P.E., Cooper, G., Shannon Weickert, C., Weickert, T.W., Morris, D.W., Hong, E., Kochunov, P.,

medRxiv preprint doi: https://doi.org/10.1101/2020.02.07.20019943; this version posted February 9, 2020. The copyright holder for this preprint (which was not certified by peer review) is the author/funder, who has granted medRxiv a license to display the preprint in perpetuity.
All rights reserved. No reuse allowed without permission.

Beard, L.M., Gur, R.E., Gur, R.C., Satterthwaite, T.D., Wolf, D.H., Belger, A., Brown, G.G., Ford, J.M., Macciardi, F., Mathalon, D.H., O'Leary, D.S., Potkin, S.G., Preda, A., Voyvodic, J., Lim, K.O., McEwen, S., Yang, F., Tan, Y., Tan, S., Wang, Z., Fan, F., Chen, J., Xiang, H., Tang, S., Guo, H., Wan, P., Wei, D., Bockholt, H.J., Ehrlich, S., Wolthusen, R.P.F., King, M.D., Shoemaker, J.M., Sponheim, S.R., De Haan, L., Koenders, L., Machielsen, M.W., van Amelsvoort, T., Veltman, D.J., Assogna, F., Banaj, N., de Rossi, P., Iorio, M., Piras, F., Spalletta, G., McKenna, P.J., Pomarol-Clotet, E., Salvador, R., Corvin, A., Donohoe, G., Kelly, S., Whelan, C.D., Dickie, E.W., Rotenberg, D., Voineskos, A.N., Ciufolini, S., Radua, J., Dazzan, P., Murray, R., Reis Marques, T., Simmons, A., Borgwardt, S., Egloff, L., Harrisberger, F., Riecher-Rossler, A., Smieskova, R., Alpert, K.I., Wang, L., Jonsson, E.G., Koops, S., Sommer, I.E.C., Bertolino, A., Bonvino, A., Di Giorgio, A., Neilson, E., Mayer, A.R., Stephen, J.M., Kwon, J.S., Yun, J.Y., Cannon, D.M., McDonald, C., Lebedeva, I., Tomyshev, A.S., Akhadov, T., Kaleda, V., Fatouros-Bergman, H., Flyckt, L., Busatto, G.F., Rosa, P.G.P., Serpa, M.H., Zanetti, M.V., Hoschl, C., Skoch, A., Spaniel, F., Tomecek, D., Hagenaars, S.P., McIntosh, A.M., Whalley, H.C., Lawrie, S.M., Knochel, C., Oertel-Knochel, V., Stablein, M., Howells, F.M., Stein, D.J., Temmingh, H.S., Uhlmann, A., Lopez-Jaramillo, C., Dima, D., McMahon, A., Faskowitz, J.I., Gutman, B.A., Jahanshad, N., Thompson, P.M., Turner, J.A., 2018. Cortical Brain Abnormalities in 4474 Individuals With Schizophrenia and 5098 Control Subjects via the Enhancing Neuro Imaging Genetics Through Meta Analysis (ENIGMA) Consortium. Biological psychiatry 84(9), 644-654.

Walhovd, K.B., Fjell, A.M., Reinvang, I., Lundervold, A., Dale, A.M., Eilertsen, D.E., Quinn, B.T., Salat, D., Makris, N., Fischl, B., 2005. Effects of age on volumes of cortex, white matter and subcortical structures. Neurobiology of aging 26(9), 1261-1270; discussion 1275-1268.

Walton, E., Hibar, D.P., van Erp, T.G.M., Potkin, S.G., Roiz-Santianez, R., Crespo-Facorro, B., Suarez-Pinilla, P., van Haren, N.E.M., de Zwarte, S.M.C., Kahn, R.S., Cahn, W., Doan, N.T., Jorgensen, K.N., Gurholt, T.P., Agartz, I., Andreassen, O.A., Westlye, L.T., Melle, I., Berg, A.O., Morch-Johnsen, L., Faerden, A., Flyckt, L., Fatouros-Bergman, H., Jonsson, E.G., Hashimoto, R., Yamamori, H., Fukunaga, M., Jahanshad, N., De Rossi, P., Piras, F., Banaj, N., Spalletta, G., Gur, R.E., Gur, R.C., Wolf, D.H., Satterthwaite, T.D., Beard, L.M., Sommer, I.E., Koops, S., Gruber, O., Richter, A., Kramer, B., Kelly, S., Donohoe, G., McDonald, C., Cannon, D.M., Corvin, A., Gill, M., Di Giorgio, A., Bertolino, A., Lawrie, S., Nickson, T., Whalley, H.C., Neilson, E., Calhoun, V.D., Thompson, P.M., Turner, J.A., Ehrlich, S., 2018. Prefrontal cortical thinning links to negative symptoms in schizophrenia via the ENIGMA consortium. Psychol Med 48(1), 82-94.

Waltz, J.A., Schweitzer, J.B., Gold, J.M., Kurup, P.K., Ross, T.J., Salmeron, B.J., Rose, E.J., McClure, S.M., Stein, E.A., 2009. Patients with schizophrenia have a reduced neural response to both unpredictable and predictable primary reinforcers. Neuropsychopharmacology 34(6), 1567-1577.

Waltz, J.A., Schweitzer, J.B., Ross, T.J., Kurup, P.K., Salmeron, B.J., Rose, E.J., Gold, J.M., Stein, E.A., 2010. Abnormal responses to monetary outcomes in cortex, but not in the basal ganglia, in schizophrenia. Neuropsychopharmacology 35(12), 2427-2439.

Waltz, J.A., Xu, Z., Brown, E.C., Ruiz, R.R., Frank, M.J., Gold, J.M., 2018. Motivational Deficits in Schizophrenia Are Associated With Reduced Differentiation Between Gain and Loss-Avoidance Feedback in the Striatum. Biological psychiatry. Cognitive neuroscience and neuroimaging 3(3), 239-247.

Wang, Y., Xu, Q., Luo, J., Hu, M., Zuo, C., 2019. Effects of Age and Sex on Subcortical Volumes. Frontiers in aging neuroscience 11, 259.

Wolf, D.H., Satterthwaite, T.D., Kantrowitz, J.J., Katchmar, N., Vandekar, L., Elliott, M.A., Ruparel, K., 2014. Amotivation in schizophrenia: integrated assessment with behavioral, clinical, and imaging measures. Schizophr Bull 40(6), 1328-1337.

Yip, S.W., Worhunsky, P.D., Rogers, R.D., Goodwin, G.M., 2015. Hypoactivation of the ventral and dorsal striatum during reward and loss anticipation in antipsychotic and mood stabilizer-naive bipolar disorder. Neuropsychopharmacology 40(3), 658-666.