ADDRESSING THE ROLE OF OCCUPATIONAL EXPOSOME ON PARKINSON'S DISEASE AND PARKINSONISM IN A MATCHED CASE-CONTROL STUDY

Freeman Lewis[1,*], Stefano Renzetti[2], Natalie Goulett[1], Somaiyeh Azmoun[1], Vaishnavi Sundar[1], Mahnoor Ali[1], Luciana Pitta[1], Daniel Shoieb[3], Margherita Caci[3], Stefano Borghesi[3], Loredana Covolo[3], Manuela Oppini[3], Umberto Gelatti[3], Alessandro Padovani[4], Andrea Pilotto[4], Fulvio Pepe[5], Marinella Turla[6], Patrizia Crippa[7], Luca Pani[8,9], Roel Vermeulen[10], Hans Kromhout[10], Luca Lambertini[11], Elena Colicino[12], Donatella Placidi[3], & Roberto Lucchini[1,13]

[1] Department of Environmental Health Sciences, Florida International University, Miami, FL 33199, USA; flewi017@fiu.edu; ngoul003@fiu.edu; sazmoun@fiu.edu; vsund005@fiu.edu; mali092@fiu.edu; lpitta@fiu.edu; rlucchin@fiu.edu
[2] Department of Medicine and Surgery, University of Parma, Parma 43121, Italy; stefano.renzetti@unipr.it
[3] Department of Medical and Surgical Specialties, Radiological Sciences and Public Health, University of Brescia, Brescia 25123, Italy; d.shoieb@studenti.unibs.it; margherita.caci@gmail.com; stefano.borghesi@asst-mantova.it; loredana.covolo@unibs.it; manuela.oppini@gmail.com; umberto.gelatti@unibs.it; donatella.placidi@unibs.it;
[4] Department of Clinical and Experimental Sciences, University of Brescia, Brescia 25123, Italy; alessandro.padovani@unibs.it; pilottoandreae@gmail.com;
[5] Clinic of Neurology, Poliambulanza Foundation, Brescia 25124, Italy; fulvio.pepe@poliambulanza.it
[6] Clinic of Neurology, Esine Hospital of Valcamonica, Esine 25040, Italy; marinellaturla@gmail.com
[7] Teresa Camplani Foundation, Domus Salutis, Brescia 25123, Italy; patrizia.crippa@ancelle.it
[8] Department of Psychiatry and Behavioral Sciences, Leonard M. Miller School of Medicine, University of Miami, Miami, FL 33136, USA; lpani@miami.edu
[9] Department of Biomedical, Metabolic, and Neural Sciences, University of Modena and Reggio Emilia, Modena, Italy; lucapani@unimore.it
[10] Institute for Risk Assessment Sciences, Utrecht University, Utrecht 3584 CJ, The Netherlands; r.c.h.vermeulen@uu.nl; h.kromhout@uu.nl
[11] Department of Diabetes, Obesity, and Metabolism Institute, Icahn School of Medicine at Mount Sinai, New York, NY 10029, USA; luca.lambertini@mssm.edu
[12] Department of Environmental Medicine and Climate Science, Icahn School of Medicine at Mount Sinai, New York, NY 10029, USA; elena.colicino@mssm.edu
[13] Dipartimento di Scienze Biomediche, Metaboliche e Neuroscienze, sede ex-Sc. Biomediche, University Modena and Reggio Emilia, Modena 41121, Italy; rlucchin@fiu.edu
* Correspondence: flewi017@fiu.edu;

Background/Objectives: Occupational exposure to neurotoxicants such as pesticides, metals, and solvents has long been implicated in Parkinson's disease (PD) and Parkinsonism, yet the cumulative impact of multiple occupational exposure families over the working life remains insufficiently characterized. This study evaluated whether long-term cumulative occupational exposures, derived from the ALOHA+ Job-Exposure Matrix (ALOHA+-JEM), were associated with PD and Parkinsonism. **Methods**: A hospital-based matched case–control study was conducted in the province of Brescia, Italy, including 668 participants (334 PD/Parkinsonism cases and 334 matched controls). Cases and controls were 1:1 matched based on sex, age, and lifetime occupational duration. Lifetime occupational histories were coded using ISCO-08 and harmonized to ISCO-88 for linkage with ALOHA+-JEM. Conditional logistic regression estimated associations between cumulative exposures (none/low/high) and disease status, adjusting for smoking, parental history of PD/tremor, and SNCA rs356219 genotype. Multi-agent occupational exposure burden indexes were evaluated using positively constrained repeated-holdout Weighted Quantile Sum (WQS) regression (100 bootstraps, 100 holdouts) **Results**: In conditional logistic regression, parental history of PD or tremor (OR = 4.55, 95% CI: 2.44–8.48; $q < 0.001$) and the SNCA rs356219 CC genotype (OR = 2.17, 95% CI: 1.33–3.52; $q = 0.013$) were significantly associated with disease. High cumulative all pesticide exposure showed positive associations with combined PD + Parkinsonism (OR = 2.98, 95% CI: 1.23–7.25) and PD alone (OR = 3.56, 95% CI: 1.25–10.15). In WQS analyses, the composite occupational exposure burden index was positively associated with disease (combined PD + Parkinsonism: OR = 1.15, 95% CI: 1.00–1.30). All pesticides received the highest mean weight in all models ($w = 0.434$ for combined PD + Parkinsonism), followed by metals ($w = 0.210$), identifying them as contributing most strongly to the composite exposure index. **Conclusions**: Long-term cumulative occupational exposures were associated with increased odds of PD and Parkinsonism. All pesticides and metals were most strongly associated with PD and Parkinsonism, consistent with established neurotoxic mechanisms attributable to occupational environments. These findings underscore the importance of occupational exposure prevention and risk-reduction strategies in occupational settings and highlight workplace exposures as preventable contributors to Parkinsonian disorders.

Keywords: occupational exposure; pesticides; metals; Parkinson's disease; Parkinsonism; ALOHA+-JEM; weighted quantile sum regression

1. Introduction

Humans spend most of their lives in indoor environments, yet the occupational settings in which many of these hours are accumulated remain a critical and insufficiently characterized contributor to the human exposome (Klepeis et al., 2001; Liu et al., 2023). Recent shifts toward remote and hybrid work have reduced time spent in occupational settings for some segments of the workforce, particularly in white-collar professions. However, these trends have been highly occupation-specific and are less common in industrial, agricultural, manufacturing, or service occupations, where on-site presence remains essential. As a result, a substantial proportion of workers, especially those engaged in manual, technical, and production-based jobs, continue to experience prolonged and potentially hazardous occupational exposures.

National time-use surveys indicate that U.S. adults spend roughly 70% of their waking hours, nearly 16 hours per day, at their residence, and that the proportion of adults leaving home daily has declined from 84% to 75% since 2003 (Sharkey, 2024). These patterns have understandably driven a predominant focus on residential environments in exposure assessment. However, occupational environments represent a substantial and distinct exposure domain: approximately 80% of full-time employees spend an average of 8.4 hours per weekday at work (U.S. Bureau of Labor Statistics, 2025). Globally, the expected duration of working life has increased steadily over time, reflecting prolonged cumulative occupational exposure potential across the adult lifespan (Eurostat, 2025). Collectively, these trends indicate that more than 90% of daily human activity occurs within residential or occupational environments, underscoring the need to more fully account for workplace exposures as contributors to long-term internal exposure burden and neurotoxic risk.

While residential addresses and geographical information systems (GIS) are commonly leveraged to operationalize environmental exposure assessment, occupational environments, particularly in industries such as manufacturing and welding, present complex exposure scenarios that are not readily captured by residential proxies (Hoek et al., 2024; Nuckols John et al., 2004). In these settings, workers may experience substantially higher exposure intensity, longer duration, and repeated contact across the working life. Consequently, occupational exposures may account for a disproportionately large share of an individual's overall internal exposure burden (Azmoun et al., 2022; Azmoun et al., 2025; Barbey et al., 2024; Peters et al., 2024; Quintero Santofimio et al., 2024). Yet despite these occupational exposures' potential magnitude and public health relevance to the total human exposome, quantifying work exposures at the population level remains challenging due to limited availability of direct measurement data and temporal variability across jobs. To address this gap, general population Job-Exposure Matrices (JEMs) offer a standardized, validated framework that links occupational titles, classified by international coding systems (i.e., International Standard Classification of Occupations 1968 or 1988 [ISCO-68 and ISCO-88]), to probability and intensity of occupational exposure in the general population (Choi, 2020; Descatha et al., 2022; Fevotte et al., 2011; Mannetje and Kromhout, 2003; Peters et al., 2022). By cross-referencing occupational titles with probabilistic or semi-quantitative exposure estimates, JEMs enable population-level inference of chemical exposures in a cost-efficient and systematic manner.

In the present study, we applied the ALOHA+-JEM to derive semi-quantitative estimates of occupational exposures to known neurotoxicants and assess their associations with Parkinson's disease (PD) and Parkinsonism within an occupational epidemiology framework (van der Mark et al., 2014). PD is a progressive neurodegenerative disorder primarily affecting dopaminergic

neurons of the substantia nigra, whereas Parkinsonism encompasses a broader spectrum of motor syndromes that share overlapping clinical features but may arise from diverse etiologies, including toxicant exposure (Hayes, 2019). Epidemiologic and toxicologic evidence has previously proven pesticides, notably organochlorines and paraquat, in PD pathogenesis, while metals such as manganese (Mn), lead (Pb), and copper (Cu) are more consistently associated with Parkinsonism (Stoccoro and Coppedè, 2024). Additional workplace agents, such as solvents (i.e., trichloroethylene), have also been linked to increased risk of PD, whereas gases and fumes and mineral dust remain incompletely characterized but are considered to have neurotoxic potential (Dorsey and Bloem, 2024; Goldman et al., 2023). These agents were selected because they represent modifiable, non-genetic risk factors relevant to occupational settings.

Although the neurotoxic profile of many of these agents is well established, their cumulative effects within real-world occupational environments remain poorly quantified. To address this evidence gap, we investigated whether long-term cumulative occupational exposure to pesticides, metals, aromatic and chlorinated solvents, gases and fumes, and mineral dust increases the likelihood of being diagnosed with PD and/or Parkinsonism in a hospital-based case–control study of elderly patients, a timeframe consistent with the biologically relevant latency for disease manifestation (Lewis et al., 2025; Lucchini et al., 2007; Lucchini et al., 2020). Based on consistent epidemiological and experimental evidence linking pesticide and metal exposure to neurodegenerative outcomes, we hypothesized that higher cumulative occupational exposure to pesticides and metals would be associated with increased risk of PD and Parkinsonism (Liu et al., 2025; Lucchini and Tieu, 2023).

2. Methods

2.1. Study population

The study population has been described in detail previously; in brief, a hospital-based case–control study was conducted in the Province of Brescia, Northern Italy (Lucchini et al. , 2020). This study population represents a unique regional cohort residing in an area with long-standing metallurgical activity, including ferromanganese production dating back to the early 1900s. Although not representative of the general population, this setting provides a valuable opportunity to examine occupational neurotoxicant exposures under well-characterized and historically documented industrial conditions. Notably, this historically industrialized area has also developed intensive agricultural activity over the same period, accompanied by increasing pesticide use across a variety of crops. Participant recruitment occurred across four movement-disorder centers—ASST-Spedali Civili of Brescia, Esine Hospital of Valcamonica, Poliambulanza Foundation, and Ancelle Domus Salutis—under a common diagnostic protocol and centralized ethical oversight. Participants were consecutively enrolled during 2012-2015 to minimize selection bias and ensure comparability across centers. Because this was a hospital-based case-control study, participants were not followed longitudinally after enrollment. The patient sample size included 430 patients with Parkinson's disease (PD) or Parkinsonism (38% females) and 446 hospital-based controls without diagnosable neurological disease. Summary demographic and clinical characteristics are presented in Table 1. For the present analysis, 668 subjects (334 PD/Parkinsonism cases and 334 matched controls) with complete occupational and covariate data were included. The diagnostic classification extended beyond idiopathic PD to the broader category of Parkinsonism, defined by the presence of at least two of the following cardinal motor features: bradykinesia/akinesia, rigidity, tremor, or postural instability, while

excluding cases of vascular, iatrogenic, or traumatic origin. Diagnoses were made by movement-disorder neurologists at each site (authors AP, MCR, AP at Spedali Civili, FP at Poliambulanza Foundation, MT at Esine Hospital, and PC at Ancelle Brescia) according to standardized clinical criteria and reviewed by a single senior neurologist to ensure diagnostic consistency. Non-Parkinsonian controls were recruited from the Dermatology, Orthopedics, Ophthalmology, and Otorhinolaryngology clinics within the same hospitals to ensure comparable catchment areas and residential distributions. Controls were matched to cases on sex, age (±5 years), and occupational life up to the case's diagnosis date, with one control per case (1:1 matching ratio). For each matched pair, the control's occupational follow-up was truncated at the corresponding case diagnosis date. While selection bias cannot be entirely excluded, matching occupational duration helped mitigate differences in exposure opportunity between cases and controls. Trained interviewers administered structured questionnaires capturing lifetime occupational histories (job titles, ISCO codes, industry, tasks, start and end dates, and duration), demographics, smoking status, and family history of PD (parents only, to minimize recall bias). Questionnaires were novel and not adapted from previously validated instruments. The same questionnaire was administered to both cases and controls using standardized protocols to ensure comparability of data collection. Blood samples were obtained from all participants at enrollment for SNCA (rs356219) genotyping (details in Section 2.3 Covariates). Structured questionnaires and blood sampling were consistent with the period for which patients were enrolled. The study was conducted in accordance with the Declaration of Helsinki and approved by the Ethics Committee of the Civil Hospital in Brescia, Italy (PARKGENEAMB protocol, approval granted 4 September 2012), and by the Institutional Review Board of Florida International University (protocol code IRB-22-0246, approval granted 27 May 2022). Written informed consent was

obtained from all participants prior to enrollment. All primary data can be found in Supplementary Table S1.

2.2. Semi-quantitative ALOHA+-JEM (Job Exposure Matrix)

Job histories were collected by structured interviews for every job held, recording the job title, main tasks, employer or industry, and start and end years. All jobs were coded to four-digit International Standard Classification of Occupations 2008, unit groups by trained coders using the International Labour Organization (ILO) guidelines for structure and coding, with emphasis on task and duty information to resolve ambiguous titles (International Labour Organization, 2012). The ISCO-08 codes were then recoded to the International Standard Classification of Occupations, 1988 (ISCO-88) framework through an official ILO crosswalk to enable linkage with the ALOHA+ Job-Exposure Matrix (ALOHA+-JEM) (Humlum, 2021). Coding was performed independently of case–control status, and discrepancies were resolved by consensus review. For descriptive analyses of occupational class, participants' job titles were categorized according to the major occupational groups including Managers, Professionals, Technicians and Associate Professionals, Clerical Support Workers, Services and Sales Workers, Craft and Related Trades Workers, Plant and Machine Operators and Assemblers, and Elementary Occupations (International Labour Organization, 2012). For each coded job, the ALOHA+-JEM (developed by Utrecht University, Netherlands) assigned semi-quantitative exposure levels (none, low, or high) across agent families including mineral and inorganic dusts, aromatic and chlorinated solvents, other organic solvents, pesticides and metals (van der Mark et al. , 2014). Job duration in years was calculated using job start and end dates, with end dates truncated at the year of diagnoses for cases and the corresponding matched year for controls. Cumulative occupational exposure was quantified using job-level intensity ratings from the ALOHA+-JEM

(none = 0, low = 1, high = 4). For each exposure agent, the intensity score assigned to each job was multiplied by the number of years the participant held that job. These job-specific products were then summed across all jobs in the participant's occupational history to obtain a cumulative exposure score for each agent. Participants were subsequently classified into three ordinal exposure categories: unexposed (cumulative score = 0), low cumulative exposure (cumulative score > 0 and ≤ the median among exposed participants), and high cumulative exposure (cumulative score > the median among exposed participants). The ALOHA+-JEM has been applied in several European epidemiological studies and is designed for developed industrialized settings comparable to Northern Italy (Damerau et al., 2025; Faruque et al., 2020; Peters et al. , 2022; van der Mark et al. , 2014). In our application, an exposure assignment was conducted independently of disease status using the ALOHA+-JEM version dated 16 November 2020 to ensure reproducibility. All primary data can be found in Supplementary Table S1.

2.3. Covariates

Candidate covariates were selected a priori based on established or hypothesized risk factors for PD and Parkinsonism and to control for potential confounding in the association between cumulative occupational exposures and disease status. Covariates included smoking status (ever vs. never), positive family history of PD or tremor (yes vs. no), and SNCA rs356219 genotype (TT, TC, CC), which was previously associated with susceptibility to PD in a previous study conducted on this cohort (Caramiello and Pirota, 2024; Li et al., 2025; Lucchini et al. , 2020). These variables were incorporated as adjustment terms in all conditional logistic and weighted quantile sum regression models. For genotyping, DNA was extracted from 0.2 mL of peripheral whole blood using the QIAamp DNA Blood Mini Kit (Qiagen, Hilden, Germany). The SNCA rs356219 polymorphism was genotyped using TaqMan real-time PCR assays (Life Technologies,

Carlsbad, CA, USA) following manufacturer protocols. The TaqMan assay for SNCA rs356219 reports T/C alleles on the reverse strand; for comparison with reference databases (Ensembl/1000 Genomes, forward strand A/G), we applied the complement mapping (T→A, C→G) so that TT/TC/CC correspond to AA/AG/GG. For quality control, more than 5% of samples were reanalyzed in independent runs, yielding 100% concordance between duplicates. Genotype frequencies for SNCA rs356219 were concordant with the Tuscans in Italy (TSI) reference (MAF ≈ 0.42) and with the broader European (EUR) super-population (MAF ≈ 0.39) from the 1000 Genomes Project; patterns are in line with prior data from the same cohort (Lucchini et al. , 2020). Genotype distributions conformed to Hardy–Weinberg equilibrium (χ^2 test, $p > 0.05$), and no significant sex-specific differences in genotype frequencies were observed (χ^2 test, $p > 0.05$). The SNCA rs356219 variant was modeled under a co-dominant framework, with the TT genotype set as the reference category and TC and CC representing heterozygous and homozygous variant classes, respectively. All primary data can be found in Supplementary Table S1.

2.4. Statistical analysis

2.4.1. Primary analytic framework: descriptive statistics and conditional logistic models

Primary analyses evaluated the association between cumulative occupational exposures to agent families (pesticides, metals, aromatic/chlorinated solvents, mineral dust, and gases and fumes) and the risk of Parkinson's disease (PD) and Parkinsonism. Descriptive analyses summarized demographic, clinical, genetic, and occupational characteristics of study participants across three diagnostic groups: controls, Parkinson's disease (PD), and Parkinsonism. Continuous variables (e.g., age) were expressed as mean ± standard deviation (SD) and compared across groups using one-way analysis of variance (ANOVA) with two-sided p-values

reported. Categorical variables, including smoking status (ever/never), family history of PD or tremor (yes/no), SNCA rs356219 genotype categories (TT/TC/CC) with the higher risk allele being C, comorbid conditions (yes/no), alcohol consumption (ever/never), and birthplace within the Brescia province (yes/no), were summarized as counts and percentages and compared across groups using chi-squared (χ^2) tests. Occupational cumulative exposure categories (none/low/high) per agent family derived from the ALOHA+-JEM were summarized as counts and percentages and compared across Controls, PD, and Parkinsonism using χ^2 tests. To evaluate co-exposure structure, Spearman pairwise correlations (ρ) among working life cumulative exposure to agent families were computed, producing an overall correlation matrix visualized as a heatmap with color intensity representing the strength and direction of correlation (scale −1 to 1). Associations between individual agent families and disease status were estimated using multivariate conditional logistic regression by utilizing the clogit function from the survival R package with strata (case-control pairs) to account for the 1:1 matched design (matching on age, sex, and occupational duration), yielding odds ratios (ORs) and 95% confidence intervals (CIs) for three prespecified contrasts: (A) PD+Parkinsonism vs Controls (N = 334 controls, 334 cases), (B) PD vs Controls (N = 260 controls, 260 PD), and (C) Parkinsonism vs Controls (N = 74 controls, 74 Parkinsonism). Models were adjusted for smoking status, parental history of PD/tremor, and SNCA rs356219 genotype (CC and TC vs TT); regression p-values were obtained using two-sided Wald z-tests, and where indicated, multiplicity was controlled using the Benjamini–Hochberg false discovery rate (FDR; $q < 0.05$). All analyses and visualizations were performed in R 4.4.3 (R Core Team, 2025) and Python 3.11.14 within JupyterLab 4.4.10 using the following key packages: survival 3.8.3, dplyr 1.1.4, pandas 2.3.3, numpy 2.3.4, and Mito 0.2.47.

2.4.2. Comparative analytic framework: single index weighted quantile sum (WQS) regression

Multi-agent occupational exposure burden indexes were computed using single index weighted quantile sum (WQS) regression implemented via the gWQS package (version 3.0.4), using 100 bootstraps and 100 repeated holdouts (validation fraction = 0.9 per repeat). Logistic regression models were used in the validation step and included smoking status, parental history of Parkinson's disease or tremor, and SNCA genotype as covariates. The WQS index was constrained to have a positive direction, and component weights were averaged across bootstrap samples and interpreted relative to the equal-weight benchmark. Because cases and controls were 1:1 matched on age, sex, and occupational duration, each matched set was identified by a unique matching ID. To preserve this matched design during resampling, repeated holdout (RH) partitions were generated by sampling unique matching IDs so that paired observations remained within the same training or validation subset. All analyses and visualizations were performed in R 4.4.3 (R Core Team, 2025) and Python 3.11.14 within JupyterLab 4.4.10 using the following key packages: gWQS 3.0.4, survival 3.8.3, dplyr 1.1.4, pandas 2.3.3, numpy 2.3.4, and Mito 0.2.47.

3. Results

3.1. Demographic, clinical, and genetic characteristics by diagnostic group

Table 1 reports the demographic, clinical, and genetic characteristics of study participants by diagnostic group (Supplementary Table S1). Mean age differed significantly across diagnostic groups ($p = 0.009$), with PD (71.1 ± 9.8 years) and Parkinsonism (71.9 ± 8.0 years) participants slightly older than controls (69.1 ± 9.8 years). Sex distribution was comparable across diagnostic groups ($p = 0.332$), although males were proportionally more frequent among cases than controls. A positive family history of PD or tremor was markedly more common among PD

(17.2%) and Parkinsonism (12.7%) cases compared with controls (4.5%; $p < 0.001$). The distribution of SNCA rs356219 genotypes approached significance ($p = 0.066$), with the CC genotype more frequent in PD (18.7%) and Parkinsonism (20.8%) relative to controls (12.6%). Genotype frequencies for SNCA rs356219 were TT = 39%, TC = 45%, and CC = 16%. Distributions conformed to Hardy–Weinberg equilibrium ($p > 0.05$), did not differ by sex ($p > 0.05$), and were consistent with those previously reported in the same Italian cohort (Lucchini et al. , 2020). Alcohol consumption and smoking patterns were similar across diagnostic groups ($p = 0.478$ and 0.112 respectively). A significantly higher proportion of PD (92.7%) and parkinsonism (94.4%) cases were born in the Brescia province compared with controls (85.5%; $p = 0.007$). Regarding comorbidities, diabetes ($p < 0.001$) and stroke ($p = 0.041$) were more prevalent among PD participants, while hypertension was frequent in all diagnostic categories (44–60%) without a statistically significant difference ($p = 0.096$). Other chronic conditions, including leukemia, heart disease, liver disease, kidney disease, and thyroid disorders, did not differ significantly between groups ($p > 0.05$). Overall, PD and parkinsonism cases were slightly older, more likely to report a family history of PD or tremor, and more frequently born in the Brescia province, consistent with the demographic and regional risk distribution of this cohort.

Table 1. Demographic, clinical, and genetic characteristics of study participants by diagnostic group (controls, Parkinson's disease [PD], and Parkinsonism)

	Controls (N=334)	PD (N=260)	Parkinsonism (N=74)	Total (N=668)	p-value[a]
Age					<0.001
Mean (SD)	69.1 (9.8)	70.5 (9.8)	74.1 (7.5)	70.2 (9.7)	
Sex					0.995
Female, n (%)	119 (35.6%)	93 (35.8%)	26 (35.1%)	238 (35.6%)	
Male, n (%)	215 (64.4%)	167 (64.2%)	48 (64.9%)	430 (64.4%)	
Occupational Duration (Years)					0.5
Mean (SD)	34 (13)	33.4 (13.1)	32.1 (14.7)	33.7 (13.3)	
Family History of PD or Tremors					<0.001

Yes, n (%)	15 (4.5%)	45 (17.2%)	12 (16.7%)	72 (10.8%)	
No, n (%)	319 (95.5%)	217 (82.8%)	60 (83.3%)	596 (89.2%)	
SNCA rs356219[b]					0.066
TT, n (%)	145 (43.4%)	91 (34.7%)	23 (31.9%)	259 (38.8%)	
TC, n (%)	147 (44.0%)	122 (46.6%)	34 (47.2%)	303 (45.4%)	
CC, n (%)	42 (12.6%)	49 (18.7%)	15 (20.8%)	106 (15.9%)	
Ever Smoker					0.112
Ever, n (%)	161 (48.2%)	103 (39.6%)	34 (45.9%)	298 (44.6%)	
Never, n (%)	173 (51.8%)	157 (60.4%)	40 (54.1%)	370 (55.4%)	
Alcohol Consumption					0.478
Ever, n (%)	232 (69.5%)	177 (67.6%)	54 (75.0%)	463 (69.3%)	
Never, n (%)	102 (30.5%)	85 (32.4%)	18 (25.0%)	205 (30.7%)	
Born in Brescia Province					0.007
Yes, n (%)	284 (85.5%)	242 (92.7%)	67 (94.4%)	593 (89.3%)	
No, n (%)	48 (14.5%)	19 (7.3%)	4 (5.6%)	71 (10.7%)	
Comorbidities					
Diabetes					<0.001
Yes, n (%)	66 (19.9%)	25 (9.6%)	4 (5.6%)	95 (14.3%)	
No, n (%)	265 (80.1%)	235 (90.4%)	68 (94.4%)	568 (85.7%)	
Stroke					0.041
Yes, n (%)	4 (1.2%)	12 (4.6%)	2 (2.8%)	18 (2.7%)	
No, n (%)	327 (98.8%)	248 (95.4%)	70 (97.2%)	645 (97.3%)	
Hypertension					0.096
Yes, n (%)	197 (59.5%)	139 (53.3%)	34 (47.2%)	370 (55.7%)	
No, n (%)	134 (40.5%)	122 (46.7%)	38 (52.8%)	294 (44.3%)	
Leukemia					0.366
Yes, n (%)	2 (0.6%)	0 (0%)	0 (0%)	2 (0.3%)	
No, n (%)	329 (99.4%)	260 (100.0%)	72 (100.0%)	661 (99.7%)	
Heart Disease					0.485
Yes, n (%)	88 (26.5%)	62 (23.8%)	22 (30.6%)	172 (25.9%)	
No, n (%)	244 (73.5%)	198 (76.2%)	50 (69.4%)	492 (74.1%)	
Liver Disease					0.868
Yes, n (%)	18 (5.4%)	15 (5.8%)	3 (4.2%)	36 (5.4%)	
No, n (%)	313 (94.6%)	245 (94.2%)	69 (95.8%)	627 (94.6%)	
Kidney Disease					0.572
Yes, n (%)	22 (6.6%)	12 (4.6%)	4 (5.6%)	38 (5.7%)	
No, n (%)	309 (93.4%)	248 (95.4%)	68 (94.4%)	625 (94.3%)	
Thyroid Disease					0.189
Yes, n (%)	24 (7.3%)	16 (6.2%)	9 (12.5%)	49 (7.4%)	
No, n (%)	306 (92.7%)	244 (93.8%)	63 (87.5%)	613 (92.6%)	

[a] Continuous variables are expressed as mean ± standard deviation (SD), and categorical variables as number and percentage. *p*-values were calculated using one-way analysis of variance (ANOVA) for continuous variables and chi-squared (χ^2) tests for categorical variables.

3.2. Occupational exposure distribution by diagnostic group derived from ALOHA+-JEM

Table 2 shows participant-level occupational exposure distributions at the job level (none, low, and high) derived from the ALOHA+-JEM, stratified by diagnostic group within each agent family (Supplementary Table S1). Because participants commonly held multiple jobs over their working lifetime, exposure categories were defined based on cumulative occupational history and classified as never exposed, only low exposure (i.e., low exposure in one or more jobs and no high exposure), or ever high exposure (i.e., high exposure in at least one job). For mineral dust, 48.2% of participants were never exposed, 26.2% had only low exposure, and 25.6% had ever high exposure, with comparable distributions across controls, PD, and Parkinsonism (p = 0.276). Similar patterns were observed for gases and fumes (never = 31.6%, only low = 35.3%, ever high = 33.1%; p = 0.711). For aromatic/chlorinated solvents, most participants were never exposed (65.1%), while 14.5% had only low exposure and 20.4% had ever high exposure (p = 0.592). Metals exposure followed a comparable distribution (never = 71.9%, only low = 14.1%, ever high = 14.1%; p = 0.624). Pesticide exposure was least prevalent overall, with 86.2% never exposed, 7.2% with only low exposure, and 6.6% with ever high exposure (p = 0.705). None of the exposure distributions differed significantly across diagnostic groups.

Table 2. Occupational exposure distributions derived from the ALOHA+-JEM within agent families stratified by diagnostic group (Controls, Parkinson's disease [PD], and Parkinsonism)

	Controls (N=334)	PD (N=260)	Parkinsonism (N=74)	p-value[a]
Mineral dust				0.276
None	168 (50.3%)	121 (46.5%)	33 (44.6%)	
Only Low	78 (23.4%)	79 (30.4%)	18 (24.3%)	
Ever High	88 (26.3%)	60 (23.1%)	23 (31.1%)	
Gases and fumes				0.711
None	109 (32.6%)	81 (31.2%)	21 (28.4%)	
Only Low	111 (33.2%)	99 (38.1%)	26 (35.1%)	
Ever High	114 (34.1%)	80 (30.8%)	27 (36.5%)	

Aromatic/chlorinated solvents				0.592
None	216 (64.7%)	169 (65.0%)	50 (67.6%)	
Only Low	54 (16.2%)	32 (12.3%)	11 (14.9%)	
Ever High	64 (19.2%)	59 (22.7%)	13 (17.6%)	
Metals				0.624
None	245 (73.4%)	184 (70.8%)	51 (68.9%)	
Only Low	48 (14.4%)	37 (14.2%)	9 (12.2%)	
Ever High	41 (12.3%)	39 (15.0%)	14 (18.9%)	
All pesticides				0.705
None	294 (88.0%)	221 (85.0%)	61 (82.4%)	
Only Low	21 (6.3%)	20 (7.7%)	7 (9.5%)	
Ever High	19 (5.7%)	19 (7.3%)	6 (8.1%)	

[a] Continuous variables are expressed as mean ± standard deviation (SD), and categorical variables as number and percentage. *p*-values were calculated using one-way analysis of variance (ANOVA) for continuous variables and chi-squared (χ^2) tests for categorical variables.

3.3. Correlation structure of cumulative occupational exposures between agent families

Spearman correlation analyses of cumulative occupational exposures demonstrated similar correlation structures across cases (PD and Parkinsonism) and controls, with moderate to strong positive correlations observed among several agent families (Figure 1). Among cases, the strongest correlations were observed between mineral dust and gases and fumes ($\rho = 0.78$) and between metals and aromatic/chlorinated solvents ($\rho = 0.77$). Moderate correlations were also observed between metals and mineral dust ($\rho = 0.62$), metals and gases and fumes ($\rho = 0.49$), and aromatic/chlorinated solvents and mineral dust ($\rho = 0.45$). Correlations involving all pesticides were generally weaker, ranging from zero to moderate ($\rho = 0.01$–0.47). Among controls, the strongest correlations occurred between mineral dust and gases and fumes ($\rho = 0.77$) and between metals and aromatic/chlorinated solvents ($\rho = 0.69$). Moderate correlations were also present between metals and mineral dust ($\rho = 0.57$), metals and gases and fumes ($\rho = 0.46$), and aromatic/chlorinated solvents and mineral dust ($\rho = 0.39$). As in cases, all pesticides showed weak to moderate correlations with other agent families ($\rho = 0.03$–0.43). The results of the Spearman correlation analysis are presented in Supplementary Table S2.

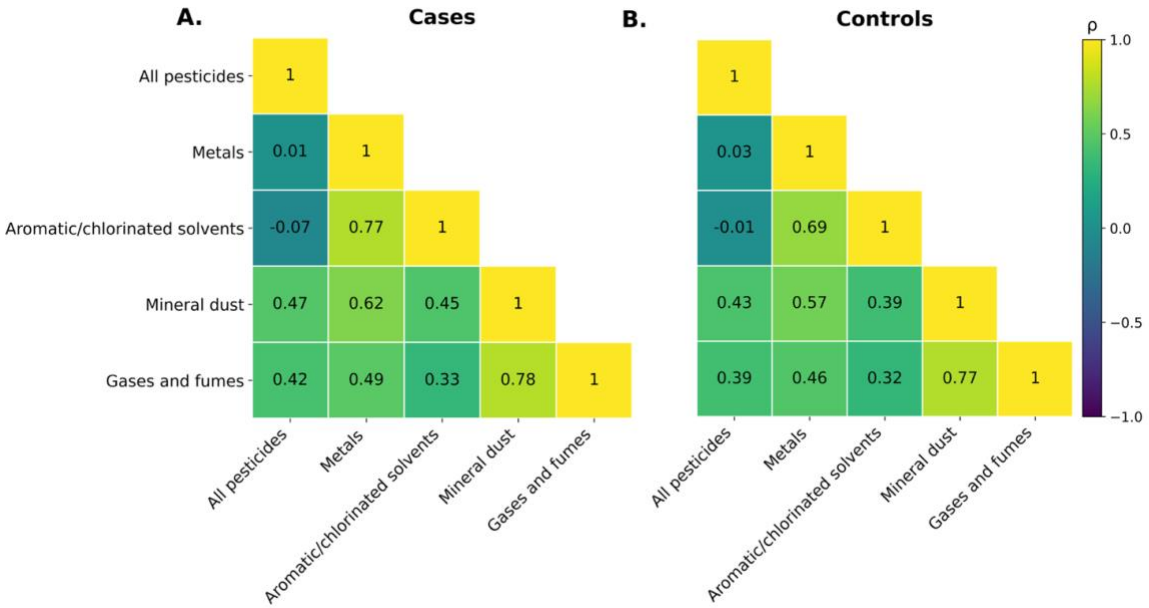

Figure 1. Spearman correlation matrices for cumulative occupational exposures derived from the ALOHA+-JEM. Panels display pairwise Spearman correlation coefficients (ρ) among lifetime cumulative exposure scores to all pesticides, metals, aromatic/chlorinated solvents, mineral dust, and gases and fumes, stratified by cases (A) and controls (B). Cell values indicate the magnitude of ρ for each exposure pair. The color scale represents the strength and direction of correlations, ranging from −1 (negative) to +1 (positive).

3.4. Conditional logistic regression model of cumulative occupational exposures by agent family

Conditional logistic regression models identified significant associations for established covariates and nominal exposure associations (Figure 2A–F). In models combining PD and Parkinsonism versus controls, a parental history of PD or tremor was strongly associated with disease (OR = 4.55, 95% CI: 2.44–8.48; $p < 0.001$), and the SNCA rs356219 CC genotype was associated with increased odds of disease (OR = 2.17, 95% CI: 1.33–3.52; $p = 0.002$). Similar effect estimates for parental history were observed in PD-only models, whereas associations in Parkinsonism-only models were less precise due fewer cases. The SNCA TC genotype was not associated with disease, and smoking showed an inverse association with PD versus controls (OR ≈ 0.58; $p < 0.05$). For cumulative occupational exposures derived from the ALOHA+-JEM (Figure 2D–F), high exposure to pesticides (vs unexposed) was positively associated with both combined PD + Parkinsonism (OR = 2.98, 95% CI 1.23–7.25; $p = 0.016$) and PD alone (OR =

3.56, 95% CI 1.25–10.15; $p = 0.018$). Odds ratios for metals, aromatic/chlorinated solvents, mineral dust, and gases and fumes were generally near unity with wide confidence intervals, providing no consistent evidence of association. None of the exposure categories remained significant after FDR adjustment ($q > 0.05$). All conditional logistic regression results, including FDR-corrected q-values, are reported in Supplementary Table S3.

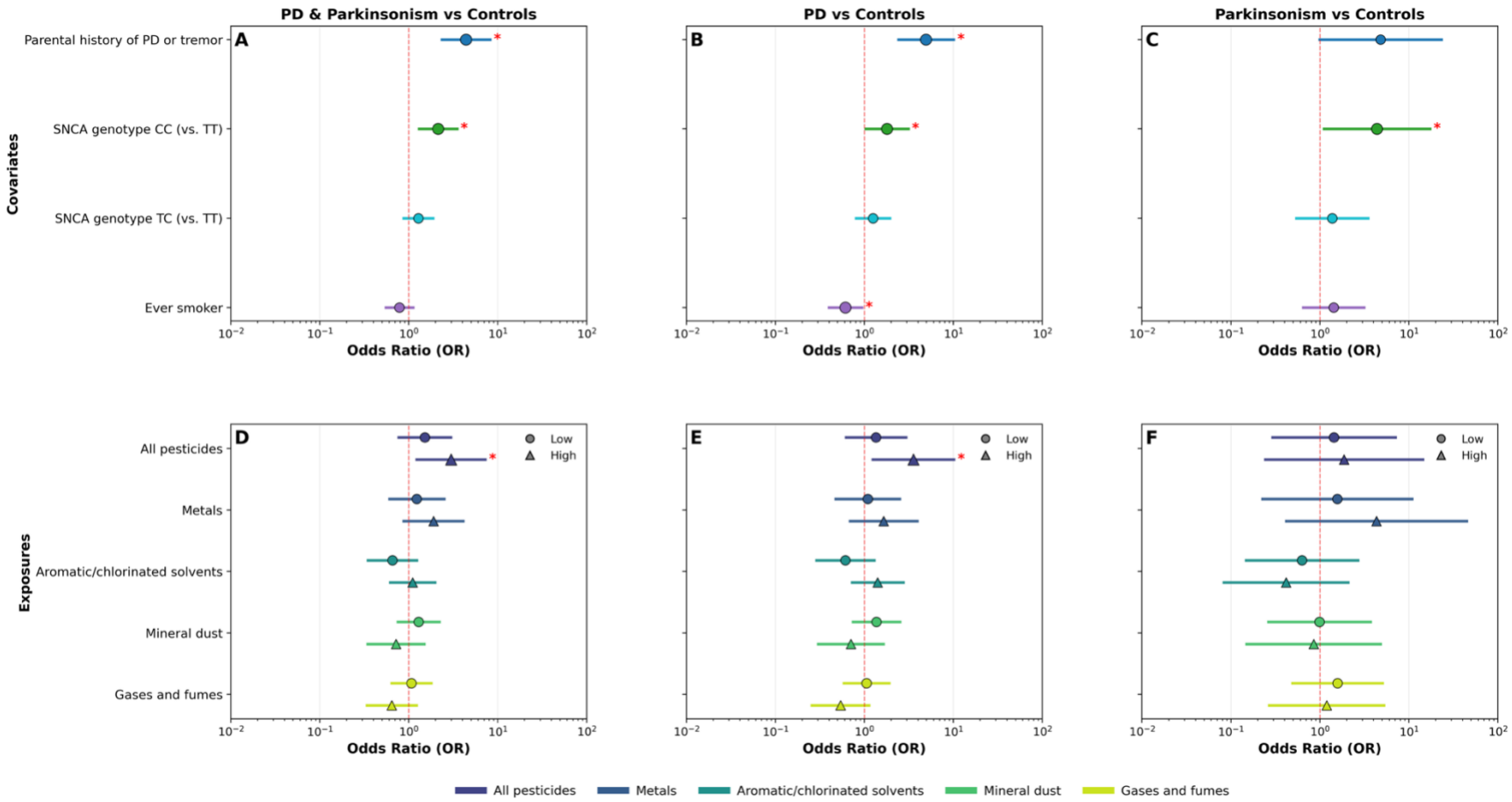

Figure 2. Conditional logistic regression for cumulative occupational exposures derived from the ALOHA+-Job Exposure Matrix (ALOHA+-JEM). Forest plots show odds ratios (ORs) and 95% confidence intervals for matched case–control analyses; the dashed vertical line marks OR = 1. Panels A–C display covariates included in the cumulative-exposure models, and panels D–F display cumulative occupational exposures derived from the ALOHA+-JEM. Results are shown for (A,D) combined Parkinson's disease (PD) and Parkinsonism versus matched controls (N = 334 case–control pairs); (B,E) PD versus matched controls (N = 260 PD–control pairs); and (C,F) Parkinsonism versus matched controls (N = 74 Parkinsonism–control pairs). Covariates include parental history of PD or tremor, SNCA rs356219 genotypes (CC and TC vs TT), and ever smoker. Exposures include all pesticides, metals, aromatic/chlorinated solvents, mineral dust, and gases and fumes. Red asterisks (*) indicate statistical significance at $p < 0.05$ (uncorrected), and blue double asterisks (**) indicate significance at $q < 0.05$ after false discovery rate (FDR) correction.

3.5. Single index weighted quantile sum (WQS) regression of cumulative occupational exposures

Single index weighted quantile sum (WQS) regression indicated a positive association between the cumulative occupational exposure burden index and disease status (Figure 3). For the combined PD and Parkinsonism model, the positive WQS index was associated with higher odds of case status (OR = 1.15; 95% CI: 1.00–1.30). The effect was similar in magnitude for PD alone (OR = 1.12; 95% CI: 0.90–1.33) and Parkinsonism alone (OR = 1.19; 95% CI: 0.86–1.59), although the wider intervals in the latter reflect reduced precision due to the smaller number of Parkinsonism cases. Statistical significance and stability were evaluated based on the variability of the repeated-holdout distributions, indicating the combined PD and Parkinsonism model as statistically significant. Component weights derived from 100 bootstraps and 100 repeated holdouts are shown in Figure 4. All pesticides received the highest mean weight in every WQS model, with mean values of 0.434 for combined PD + Parkinsonism, 0.400 for PD alone, and 0.277 for Parkinsonism. All three exceeded the equal-weight threshold ($\tau = 1/5 = 0.200$) in their respective models, indicating that pesticides contributed more strongly than would be expected under equal weighting. Metals were the second-largest contributor, with mean weights of 0.210 (combined), 0.227 (PD), and 0.231 (Parkinsonism). Metals exceeded τ in the combined, PD, and Parkinsonism WQS models and variability across holdouts was moderate, reflecting a stable secondary contribution. The remaining components showed lower mean weights and remained below the equal-weight threshold. In the combined PD + Parkinsonism model, aromatic/chlorinated solvents had a mean weight of 0.185, mineral dust 0.100, and gases and fumes 0.071. In the PD model, aromatic/chlorinated solvents averaged 0.194, gases and fumes 0.099, and mineral dust 0.080. In the Parkinsonism model, mineral dust (0.188), gases and fumes (0.162), and aromatic/chlorinated solvents (0.156) had weights below τ. Overall, the cumulative

occupational exposure burden index was positive across all WQS models, and the component-weight patterns consistently identified all pesticides and metals as the primary drivers of the exposure burden index effect. All WQS results are reported in Supplementary Table S4 and S5.

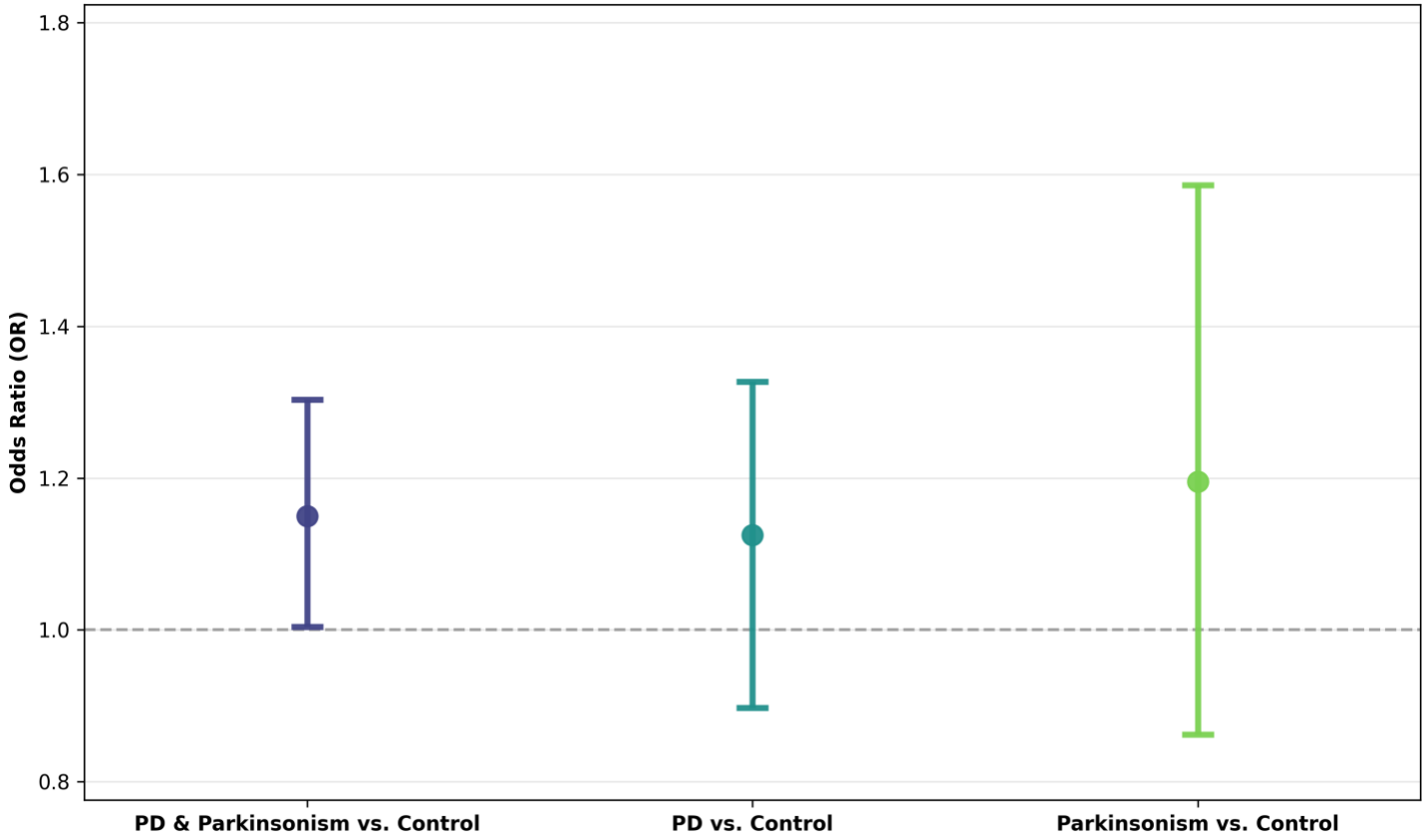

Figure 3. Weighted Quantile Sum (WQS) regression results for the cumulative occupational exposure burden index derived from the ALOHA+-Job Exposure Matrix (ALOHA+-JEM). Models were estimated using the gWQS R package with 100 bootstraps and 100 repeated holdouts, adjusting for ever smoker, parental history of PD or tremor, and SNCA rs356219 genotype. Bars represent odds ratios (OR) with 95 % confidence intervals for the positive WQS index. Analyses compare: (A) combined PD and Parkinsonism versus matched controls (N = 334 case–control pairs), (B) PD versus matched controls (N = 260 PD–control pairs), and (C) Parkinsonism versus matched controls (N = 74 Parkinsonism–control pairs). Confidence intervals were derived from the repeated-holdout distributions, and p-values were not computed.

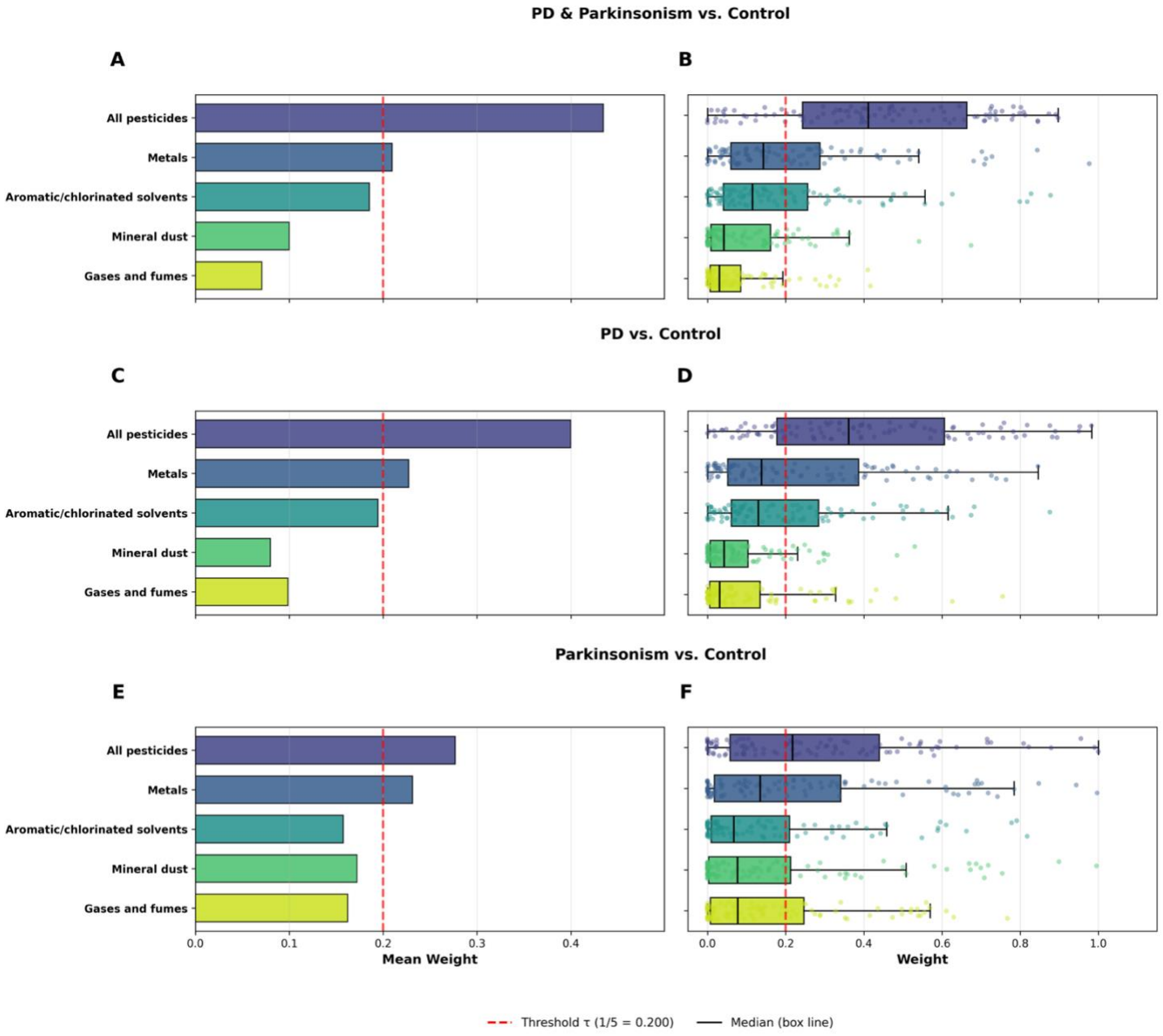

Figure 4. Weighted Quantile Sum (WQS) regression derived component weights for the cumulative occupational exposure burden index based on the ALOHA+–Job Exposure Matrix (ALOHA+-JEM). Models were estimated using the gWQS R package with 100 bootstraps and 100 repeated holdouts, adjusting for smoking status, parental history of Parkinson's disease (PD) or tremor, and SNCA rs356219 genotype. All case groups were individually matched 1:1 to controls on age, sex, and occupational duration. Panels A, C, and E display the mean component weights (w_i) averaged across bootstraps for (A) combined PD and Parkinsonism versus matched controls (N = 334 case–control pairs), (C) PD versus matched controls (N = 260 PD–control pairs), and (E) Parkinsonism versus matched controls (N = 74 Parkinsonism–control pairs). The red dashed vertical line marks the equal-weight threshold ($\tau = 1/5 = 0.20$), representing the expected contribution if all components contributed equally. Panels B, D, and F show the corresponding repeated-holdout weight distributions, where boxplots depict variability across holdout iterations. Points represent holdout-specific weights (N = 100).

4. Discussion

In this matched case–control study, we examined the impact of long-term occupational exposures on PD and Parkinsonism in a highly industrialized and intensively cultivated agricultural region of Northern Italy. Leveraging detailed lifetime occupational histories, standardized ISCO coding, and the ALOHA+-JEM, conditional logistic regression analyses revealed positive associations between cumulative exposure to pesticide and Parkinsonian outcomes, with metals exhibiting trending evidence of a positive association. Additionally, WQS regression analyses indicated that a composite occupational exposure burden index was positively associated with Parkinsonian outcomes, with pesticides contributing most strongly to the index and metals exceeding the equal-contribution threshold despite the absence of statistically significant associations in single-exposure models. Taken together, these results highlight how composite exposure-burden modeling can contextualize traditional single-exposure findings by integrating information across multiple occupational exposure families through index-based weighting.

Our findings align with a substantial body of toxicologic and epidemiologic evidence identifying pesticides as biologically relevant contributors to Parkinsonian disorders, alongside other occupational neurotoxicants such as metals. In a prior study applying the ALOHA+-JEM, van der Mark et al., did not observe statistically significant associations between pesticide categories and PD; however, elevated odds ratios were consistently observed in higher exposure categories for pesticides overall ad for the functional subgroups, insecticides, herbicides, and fungicides. Analyses of selected active ingredients identified a significant association with the fungicide benomyl (van der Mark et al. , 2014). Experimental evidence further demonstrates that chronic, low-dose exposure to multiple pesticide classes can reproduce key features of

Parkinsonian disorders, including dopaminergic neuron loss and motor dysfunction (de Souza Nascimento et al., 2025; Paul et al., 2024). Across pesticide classes, convergent neurotoxic mechanisms, such as oxidative stress, mitochondrial dysfunction, impaired proteostasis, and neuroinflammation, have been shown to disrupt dopaminergic pathways central to Parkinsonian pathology (Amaral et al., 2025). These mechanisms have been elucidated using established experimental models and representative compounds, providing biological plausibility for epidemiologic associations observed at the pesticide family level. Collectively, this evidence supports the biological relevance of pesticide-related occupational exposure burden in Parkinsonian outcomes, consistent with the dominant contribution of pesticides observed in our analyses.

Heavy metals likewise show compelling mechanistic and epidemiologic associations with Parkinsonian outcomes, particularly phenotypes extending beyond idiopathic PD. Evidence from occupational cohorts, including welding and mining populations, indicates that chronic manganese exposure is associated with parkinsonism-like motor symptoms that often manifest at younger ages (Khindri and Maj, 2025). Beyond single-metal exposures, occupational settings frequently involve cumulative metal burdens accrued over work histories, with epidemiologic and experimental studies implicating manganese, lead (notably cumulative bone lead), iron dysregulation, and other metals as contributors to nigrostriatal vulnerability (Lucchini and Tieu, 2023; Pyatha et al., 2022; Zhao et al., 2023). Mechanistically, metals disrupt neuronal integrity through induction of oxidative stress, impairment of mitochondrial energy metabolism, dysregulation of iron and copper homeostasis, and promotion of α-synuclein misfolding and chronic neuroinflammation (Chen et al., 2025; Shvachiy et al., 2023). Consistent with these pathways, recent occupational studies evaluating combined metal burdens have reported stronger

Parkinsonian effects for aggregated metal exposure than for individual metals considered in isolation (Lv et al., 2025; Wu et al., 2023). Together, this body of evidence indicates that pesticide and metal exposures converge on oxidative, mitochondrial, and ferroptosis-related pathways that increase dopaminergic vulnerability, supporting the biological relevance of the occupational exposure burden composition observed in our study.

This study carries several important strengths. It is a uniquely positioned case–control investigation of PD and Parkinsonism using a harmonized, expert-reviewed JEM framework for assessing occupational neurotoxicants, facilitating life-course cumulative exposure estimation across multiple agent families within a rigorously matched design. Another major strength of this study is the depth and completeness of lifetime job histories, which enabled reconstruction of cumulative exposure trajectories across decades of employment. Few studies in PD or Parkinsonism can capture this dimension of the occupational exposome, either because detailed work histories are unavailable or because occupational exposures are treated as incidental rather than central to disease etiology. By systematically coding all occupations using ISCO classifications and linking them to the ALOHA+-JEM, we were able to quantify long-term patterns of exposure that are typically missed in research relying on self-report of single jobs, industry labels, or cross-sectional exposure proxies. Moreover, this study is the first to apply repeated-holdout WQS regression modeling in this context. Additional strengths include clinically confirmed diagnoses made by movement-disorder specialists, harmonized evaluation across specialized centers, and tight matching on age, sex, and occupational duration, all of which enhance internal validity and reduce potential diagnostic or confounding bias. It should be noted, this population lives in a community where both industrial and agricultural exposure to neurotoxicants have persisted for decades, possibly entailing transgenerational impacts of

cumulative exposure through epigenetic modifications. Developmental and early-life exposure to metals and pesticides are associated with a long-lasting "toxic epigenetic memory" that may shape brain aging trajectories and influence late-life neurodegenerative risk across generations (Li and Casanueva, 2016; Yu et al., 2021). Metals, such as lead and mercury, as well as widely used pesticide classes, including organophosphates, pyrethroids, and glyphosate, have been shown to induce persistent epigenetic alterations, such as DNA methylation changes and chromatin remodeling, that result in dysregulated gene expression in pathways relevant to neurodegeneration (e.g., *APP, SNCA, MAPT, PARK2*). These epigenetic perturbations have been linked to pathogenic processes including protein aggregation, mitochondrial dysfunction, and neuroinflammation, which are implicated in Alzheimer's disease, PD, and Amyotrophic Lateral Sclerosis (ALS) (Li and Casanueva, 2016; Yu et al. , 2021). Experimental models further suggest that these exposure-induced epimutations may be stably encoded in the germline and evade epigenetic reprogramming, providing a plausible mechanism by which environmental exposures could influence neurodegenerative vulnerability across generations (Yu et al. , 2021). It should be noted, this discussion is intended to provide biological context rather than to suggest that PD or Parkinsonism cases in Brescia represent a distinct etiologic subtype relative to patients from other regions, and the present study was not designed to evaluate regional differences in exposure-related risk expression. However, no study has yet systematically quantified how exposure-related germline and brain epigenetic signatures relate to longitudinal neurocognitive decline and incident neurodegenerative disease across multiple generations, representing a critical knowledge gap.

Several limitations must be acknowledged. JEM-based group-level exposure assignment cannot capture variability in exposure intensity across specific factories, tasks, or processes

within the same job. However, this form of measurement error is primarily Berkson in nature and is therefore not expected to systematically bias risk estimates, though it may reduce statistical precision (Armstrong, 1998). The hospital-based case–control design may also limit generalizability, and the use of hospital controls raises the possibility that certain occupational exposures relevant to the underlying conditions of control participants could influence exposure prevalence. In addition, some toxicologically important agents, such as specific solvents and pesticide active ingredients like paraquat, could not be evaluated. Notably, these constraints tend to bias associations toward the null, yet cumulative exposure to pesticides remained associated with Parkinsonian outcomes, suggesting a robust underlying signal despite semi-quantitative exposure assessment at lower resolution. Future studies incorporating biomonitoring, agent-specific exposure evaluation, and measurements of molecular biomarkers of oxidative, mitochondrial, or ferroptosis-related stress will be essential to further investigate mechanistic pathways. Additionally, complementary longitudinal designs may further improve causal inference and elucidate exposure timing and exposure–response relationships. Overall, our findings support the growing recognition that Parkinsonian outcomes have important environmental components. Our findings also demonstrate that occupational exposure to pesticides may contribute meaningfully to disease risk. The application of a harmonized, expert-reviewed ALOHA+-JEM–based exposure assessment with composite exposure-burden modeling, positions this study as a biological and methodological contributor to occupational neuroepidemiology and occupational neural exposomics.

References

Amaral, L.; Martins, M.; Côrte-Real, M.; Outeiro, T.F.; Chaves, S.R.; Rego, A. The neurotoxicity of pesticides: Implications for Parkinson's disease. Chemosphere 2025;377:144348

Armstrong, B.G. Effect of measurement error on epidemiological studies of environmental and occupational exposures. Occup Environ Med 1998;55:651-656

Azmoun, S.; Diaz, Y.F.; Tang, C.Y.; Horton, M.; Clouston, S.A.P.; Luft, B.J.; Bromet, E.J.; Gandy, S.; Placidi, D.; Ambrosi, C.; Mascaro, L.; Rodella, C.; Paghera, B.; Gasparotti, R.; Chambers, J.W.; Tieu, K.; Corbo, D.; Lucchini, R.G. Cognitive impact of exposure to airborne particles captured by brain imaging. Adv Neurotoxicol 2022;7:29-45

Azmoun, S.; Lewis, F.C.; Shoieb, D.; Jin, Y.; Colicino, E.; Mhatre-Winters, I.; Gu, H.; Krishnamurthy, H.; Richardson, J.R.; Placidi, D.; Lambertini, L.; Lucchini, R.G. Impact of Manganese on Neuronal Function: An Exploratory Multi-Omics Study on Ferroalloy Workers in Brescia, Italy. Brain Sciences 2025;15:829

Barbey, C.; Bonvallot, N.; Clerc, F. Health Outcomes Related to Multiple Exposures in Occupational Settings: A Review. Safety and Health at Work 2024;15:382-395

Caramiello, A.M.; Pirota, V. Novel Therapeutic Horizons: SNCA Targeting in Parkinson’s Disease. Biomolecules 2024;14:949

Chen, Y.; Luo, X.; Yin, Y.; Thomas, E.R.; Liu, K.; Wang, W.; Li, X. The interplay of iron, oxidative stress, and alpha-synuclein in Parkinson's disease progression. Mol Med 2025;31:154

Choi, B. Developing a job exposure matrix of work organization hazards in the United States: a review on methodological issues and research protocol. Safety and health at work 2020;11:397-404

Damerau, L.S.; Herold, R.; Preisser, A.M.; Haack, A.; Petersen, E.L.; Waschki, B.; Magnussen, C.; Koch, P.; Nienhaus, A.; Harth, V.; Hoven, H. Comparison of self-reported and job-exposure matrix assessed workplace inhalant exposures and their association with obstructive airways disease. Scientific Reports 2025;15

de Souza Nascimento, T.; Oliveira, A.V.; de Oliveira Belem, M.; Bezerra, J.R.; do Carmo, M.R.S.; da Silva, M.E.; Cunha, R.A.; Feitosa, C.R.C.; do Santos, A.A.; Sampaio, T.L.; de Andrade, G.M. The Rotenone-Induced Sporadic Parkinsonism Model: Timeline of Motor and Non-Motor Features. Eur J Neurosci 2025;61:e16669

Descatha, A.; Fadel, M.; Sembajwe, G.; Peters, S.; Evanoff, B.A. Job-Exposure Matrix: A Useful Tool for Incorporating Workplace Exposure Data Into Population Health Research and Practice. Frontiers in Epidemiology 2022;2

Dorsey, E.R.; Bloem, B.R. Parkinson's Disease Is Predominantly an Environmental Disease. Journal of Parkinson's Disease 2024;14:451-465

Eurostat (2025). Duration of working life - statistics. Luxembourg. Available at: https://ec.europa.eu/eurostat/statistics-explained/index.php?title=Duration_of_working_life_-_statistics#:~:text=Figure%201-,Northern%20European%20countries%20have%20the%20longest%20working%20life,duration%20of%20working%20life%2C%202024. (accessed 12 December 2025)

Faruque, M.O.; De Jong, K.; Vonk, J.M.; Kromhout, H.; Vermeulen, R.; Bültmann, U.; Boezen, H.M. Occupational exposures and genetic susceptibility to occupational exposures are related to sickness absence in the Lifelines cohort study. Scientific Reports 2020;10

Fevotte, J.; Dananche, B.; Delabre, L.; Ducamp, S.; Garras, L.; Houot, M.; Luce, D.; Orlowski, E.; Pilorget, C.; Lacourt, A. Matgéné: a program to develop job-exposure matrices in the general population in France. Annals of occupational hygiene 2011;55:865-878

Goldman, S.M.; Weaver, F.M.; Stroupe, K.T.; Cao, L.; Gonzalez, B.; Colletta, K.; Brown, E.G.; Tanner, C.M. Risk of Parkinson Disease Among Service Members at Marine Corps Base Camp Lejeune. JAMA Neurology 2023;80:673-681

Hayes, M.T. Parkinson's Disease and Parkinsonism. Am J Med 2019;132:802-807

Hoek, G.; Vienneau, D.; De Hoogh, K. Does residential address-based exposure assessment for outdoor air pollution lead to bias in epidemiological studies? Environmental Health 2024;23

Humlum, A. (2021). Crosswalks Between (D)ISCO88 and (D)ISCO08 Occupational Codes. University of Chicago, Chicago, IL. Available at: https://static1.squarespace.com/static/5d35e72fcff15f0001b48fc2/t/61340132ab7cdf3ad6c63600/1630798131631/disco_crosswalk.pdf (accessed 22 October 2025)

International Labour Organization (2012). International Standard Classification of Occupations 2008 (ISCO-08): Structure, group definitions and correspondence tables. International Labour Office, Geneva, Switzerland. Available at: https://www.ilo.org/publications/international-standard-classification-occupations-2008-isco-08-structure (accessed 22 October 2025)

Khindri, N.M.; Maj, M.C. Manganese-Induced Parkinsonism: A Review of Etiologies and Treatments. Degener Neurol Neuromuscul Dis 2025;15:65-79

Klepeis, N.E.; Nelson, W.C.; Ott, W.R.; Robinson, J.P.; Tsang, A.M.; Switzer, P.; Behar, J.V.; Hern, S.C.; Engelmann, W.H. The National Human Activity Pattern Survey (NHAPS): a

resource for assessing exposure to environmental pollutants. Journal of Exposure Science & Environmental Epidemiology 2001;11:231-252

Lewis, F.; Shoieb, D.; Azmoun, S.; Colicino, E.; Jin, Y.; Chi, J.; Krishnamurthy, H.; Placidi, D.; Padovani, A.; Pilotto, A.; Pepe, F.; Tula, M.; Crippa, P.; Wang, X.; Gu, H.; Lucchini, R. Exploratory Metabolomic and Lipidomic Profiling in a Manganese-Exposed Parkinsonism-Affected Population in Northern Italy. Metabolites 2025;15:487

Li, C.; Casanueva, O. Epigenetic inheritance of proteostasis and ageing. Essays in Biochemistry 2016;60:191-202

Li, D.; Yau, W.Y.; Chen, S.; Wilton, S.; Mastaglia, F. A personalised and comprehensive approach is required to suppress or replenish SNCA for Parkinson’s disease. npj Parkinson's Disease 2025;11

Liu, F.; Xu, J.; Guo, L.; Qin, W.; Liang, M.; Schumann, G.; Yu, C. Environmental neuroscience linking exposome to brain structure and function underlying cognition and behavior. Molecular Psychiatry 2023;28:17-27

Liu, S.H.; Manz, K.E.; Buckley, J.P.; Feuerstahler, L. Exposome Burden Scores to Summarize Environmental Chemical Mixtures: Creating a Fair and Common Scale for Cross-study Harmonization, Report-back and Precision Environmental Health. Current Environmental Health Reports 2025;12

Lucchini, R.; Tieu, K. Manganese-Induced Parkinsonism: Evidence from Epidemiological and Experimental Studies. Biomolecules 2023;13:1190

Lucchini, R.G.; Albini, E.; Benedetti, L.; Borghesi, S.; Coccaglio, R.; Malara, E.C.; Parrinello, G.; Garattini, S.; Resola, S.; Alessio, L. High prevalence of Parkinsonian disorders

associated to manganese exposure in the vicinities of ferroalloy industries. American journal of industrial medicine 2007;50:788-800

Lucchini, R.G.; Guazzetti, S.; Renzetti, S.; Broberg, K.; Caci, M.; Covolo, L.; Crippa, P.; Gelatti, U.; Hashim, D.; Oppini, M.; Pepe, F.; Pilotto, A.; Passeri, C.; Placidi, D.; Rizzetti, M.C.; Turla, M.; Wahlberg, K.; Padovani, A. Metal Exposure and SNCA rs356219 Polymorphism Associated With Parkinson Disease and Parkinsonism. Frontiers in Neurology 2020;11

Lv, J.J.; Li, X.Y.; Yang, C.H. Urinary metal levels and their association with Parkinson's disease risk: insights from NHANES 2013-2020. Front Public Health 2025;13:1439325

Mannetje, A.; Kromhout, H. The use of occupation and industry classifications in general population studies. Int J Epidemiol 2003;32:419-428

Nuckols John, R.; Ward Mary, H.; Jarup, L. Using Geographic Information Systems for Exposure Assessment in Environmental Epidemiology Studies. Environmental Health Perspectives 2004;112:1007-1015

Paul, K.C.; Cockburn, M.; Gong, Y.; Bronstein, J.; Ritz, B. Agricultural paraquat dichloride use and Parkinson's disease in California's Central Valley. Int J Epidemiol 2024;53

Peters, S.; Undem, K.; Solovieva, S.; Selander, J.; Schlünssen, V.; Oude Hengel, K.M.; Albin, M.; Ge, C.B.; Kjellberg, K.; McElvenny, D.M.; Gustavsson, P.; Kolstad, H.A.; Würtz, A.M.L.; Brinchmann, B.C.; Broberg, K.; Fossum, S.; Bugge, M.; Christensen, M.W.; Ghosh, M.; Christiansen, D.H.; Merkus, S.L.; Lunde, L.-K.; Viikari-Juntura, E.; Dalbøge, A.; Falkstedt, D.; Willert, M.V.; Huss, A.; Würtz, E.T.; Dumas, O.; Iversen, I.B.; Leite, M.; Cramer, C.; Kirkeleit, J.; Svanes, C.; Tinnerberg, H.; Garcia-Aymerich, J.; Vested, A.; Wiebert, P.; Nordby, K.-C.; Godderis, L.; Vermeulen, R.; Pronk, A.; Mehlum, I.S.

Narrative review of occupational exposures and noncommunicable diseases. Annals of Work Exposures and Health 2024;68:562-580

Peters, S.; Vienneau, D.; Sampri, A.; Turner, M.C.; Castaño-Vinyals, G.; Bugge, M.; Vermeulen, R. Occupational exposure assessment tools in Europe: a comprehensive inventory overview. Annals of Work Exposures and Health 2022;66:671-686

Pyatha, S.; Kim, H.; Lee, D.; Kim, K. Association between Heavy Metal Exposure and Parkinson's Disease: A Review of the Mechanisms Related to Oxidative Stress. Antioxidants 2022;11:2467

Quintero Santofimio, V.; Amaral, A.F.S.; Feary, J. Occupational exposures in low- and middle-income countries: A scoping review. PLOS Global Public Health 2024;4:e0003888

Sharkey, P. Homebound: The long-term rise in time spent at home among U.S. adults. Sociological Science 2024;11:553-578

Shvachiy, L.; Geraldes, V.; Outeiro, T.F. Uncovering the Molecular Link Between Lead Toxicity and Parkinson's Disease. Antioxid Redox Signal 2023;39:321-335

Stoccoro, A.; Coppedè, F. Exposure to Metals, Pesticides, and Air Pollutants: Focus on Resulting DNA Methylation Changes in Neurodegenerative Diseases. Biomolecules 2024;14:1366

U.S. Bureau of Labor Statistics (2025). American Time Use Survey — 2024 Results. U.S. Department of Labor, Washington, DC. Available at: https://www.bls.gov/news.release/atus.nr0.htm (accessed 14 October 2025)

van der Mark, M.; Vermeulen, R.; Nijssen, P.C.; Mulleners, W.M.; Sas, A.M.; van Laar, T.; Brouwer, M.; Huss, A.; Kromhout, H. Occupational exposure to pesticides and endotoxin and Parkinson disease in the Netherlands. Occup Environ Med 2014;71:757-764

Wu, L.L.; Cui, F.T.; Zhang, S.X.; Ding, X.P.; Gao, W.; Chen, L.; Ma, J.X.; Niu, P.Y. Associations between multiple heavy metals exposure and neural damage biomarkers in welders: A cross-sectional study. Sci Total Environ 2023;869

Yu, G.; Su, Q.; Chen, Y.; Wu, L.; Wu, S.; Li, H. Epigenetics in neurodegenerative disorders induced by pesticides. Genes and Environment 2021;43

Zhao, Y.; Ray, A.; Portengen, L.; Vermeulen, R.; Peters, S. Metal Exposure and Risk of Parkinson Disease: A Systematic Review and Meta-Analysis. American Journal of Epidemiology 2023;192:1207-1223