Standardized country-level delivery unit cost estimates for routine childhood, routine adolescent, and campaign vaccination: an updated modeling analysis

Allison Portnoy[1,2], Emma Clarke-Deelder[3,4,*], Taylor A. Holroyd[5,*], Daniel R. Hogan[5], Alex Olateju Adjagba[6,7], Logan Brenzel[8], Bryan N. Patenaude[9], So Yoon Sim[10], Tewodaj Mengistu[5,*], Nicolas A. Menzies[2,11,*]

* *authors contributed equally.*

Affiliations: [1]Department of Global Health, Boston University School of Public Health; [2]Center for Health Decision Science, Harvard T.H. Chan School of Public Health; [3]Department of Research, Swiss Tropical & Public Health Institute; [4]University of Basel; [5]Gavi, the Vaccine Alliance; [6]University of Western Cape, Cape Town, South Africa; [7]Global Health Practice, UNICEF Center of Excellence for Child Survival and Development, Nairobi, Kenya; [8]Health Economist, Paris, France; [9]Department of International Health, Johns Hopkins Bloomberg School of Public Health; [10]Department of Immunization, Vaccines, and Biologicals, World Health Organization, Geneva, Switzerland; [11]Department of Global Health and Population, Harvard T.H. Chan School of Public Health.

Correspondence to: Allison Portnoy, Department of Global Health, Boston University School of Public Health, 801 Massachusetts Avenue, Boston, MA, 02118. Email: aportnoy@bu.edu

Abstract

Background:

Reliable estimates of immunization delivery costs are essential for planning, budgeting, and economic evaluation. Despite recent empirical studies, many low- and middle-income countries (LMICs) lack up-to-date cost estimates, particularly for adolescent and campaign vaccination. This study generated standardized country-level delivery cost estimates across vaccination modalities in LMICs.

Methods:

Using data from empirical costing studies in the 2024 update of the Immunization Delivery Cost Catalogue, we fitted Bayesian meta-regression models to estimate per-dose delivery costs for routine childhood vaccination, routine adolescent vaccination (using human papillomavirus vaccination as a proxy), and mass campaigns. Models incorporated country-level covariates (gross domestic product per capita, population size, diphtheria-tetanus-pertussis third-dose coverage, urbanization, population density, and under-five mortality) and study-level characteristics (cost category and costing perspective). Fitted models were used to generate country-specific and population-weighted mean economic and financial costs per dose in 2024 US dollars.

Results:

The analysis included 141 observations for routine childhood, 49 for adolescent, and 104 for campaign vaccination. The population-weighted mean economic cost per dose across LMICs was $4.36 (95% uncertainty interval: $2.07–8.33) for routine childhood vaccination, $21.53 ($8.21–56.01) for adolescent vaccination, and $8.25 ($4.14–16.34) for campaigns. Corresponding financial costs were $3.32 ($1.51–6.81), $8.18 ($3.06–29.61), and $5.50 ($2.47–

11.73). Substantial heterogeneity was observed across countries, delivery modalities, and cost perspectives.

Conclusions:

Leveraging an expanded evidence-base and Bayesian meta-regression, this study provides updated delivery cost estimates across vaccination modalities for 136 LMICs. These estimates offer a practical resource for analyses where empirical cost data are unavailable.

1. Background

Routine immunization remains a cornerstone of primary health care, and impacts 14 of the 17 Sustainable Development Goals (SDGs) adopted in 2015 [1, 2]. In the decade since, the global immunization landscape has seen increasing access to newer, higher-cost vaccines—especially pneumococcal conjugate vaccine (PCV) and rotavirus vaccine—and renewed efforts to scale up human papillomavirus (HPV) vaccination. In addition to routine services, preventive vaccination campaigns are periodically implemented to close immunity gaps (e.g., measles-containing vaccine follow-up campaigns) or rapidly increase population-level immunity (e.g., measles–rubella catch-up campaigns). Despite this, indicators of vaccine coverage have either decreased or plateaued in recent years. For example, global third dose coverage of diphtheria-tetanus pertussis vaccine (DTP3) has varied around 85%, and measles coverage has not fully returned to pre-pandemic levels [3-5].

The Immunization Agenda 2030 (IA2030), launched in 2021, reaffirmed immunization as a key driver of health equity, pandemic preparedness, and sustainable development, while emphasizing a life-course approach to vaccination that includes adolescence and older age groups [6]. However, implementing IA2030 requires robust financial planning and reliable evidence on vaccine delivery costs. The need for this evidence is amplified by the deteriorating fiscal environment for global health programs in the mid-2020s [7]. A broad contraction in official development assistance for health, driven by fiscal consolidation in major donor economies, has reduced the predictability and volume of external financing that has historically subsidized immunization delivery in many low-income settings [8-10]. Concurrently, several countries are transitioning away from Gavi eligibility at a time when their domestic fiscal space for health

remains constrained relative to the financing gap they are being asked to absorb. These dynamics have been documented in recent analyses country-level development assistance and fiscal space [7, 11, 12].

In this context, the availability of current, modality-specific, country-level delivery cost estimates is particularly valuable. Countries that can demonstrate the full financial cost of sustaining immunization coverage are better positioned to justify budget protection within domestic resource allocation processes. Similarly, donors and multilateral agencies providing transitional financing require reliable cost benchmarks to assess the realism of government financing commitments and design appropriate support mechanisms. Such estimates can inform decisions about financial sustainability, enable efficiency analyses, and support applications for external assistance from mechanisms such as Gavi, the Vaccine Alliance.

Despite notable progress—including the expansion of multi-country databases such as the Immunization Delivery Cost Catalogue (IDCC) [13]—evidence gaps persist. Many LMICs still rely on outdated or non-representative cost data, limiting their ability to plan, budget, and evaluate immunization programs effectively. Continued investment in empirical costing studies remains critical to inform policy decisions and sustain immunization impact, but the challenging fiscal environment and budget constraints likewise impact the feasibility of conducting these studies [12]. Until locally-generated costing evidence becomes available for all countries, estimates extrapolated from other settings remain valuable for filling evidence gaps, demonstrated by the multiple uses of earlier estimates on which the current study builds [14-16].

The objective of this study was to update previously published estimates of standardized country-level delivery costs of vaccination for all LMICs [17] in three ways: (1) incorporate newly-available data [13]; (2) estimate outcomes for routine adolescent and campaign vaccine delivery; and (3) revise the estimation framework with more robust measures of model fit. We present estimates of delivery cost per dose across LMICs, by World Bank income level, by WHO region, and by country.

2. Methods

Using the available study-level empirical data on per-dose delivery costs of vaccination, we developed a Bayesian meta-regression model to predict unit costs for routine fixed facility and outreach delivery of childhood vaccines (i.e., under-five), routine fixed facility and outreach delivery of adolescent vaccines (using HPV vaccine as a proxy), and vaccine delivery via mass campaigns (excluding vaccines and supplies such as syringes and safety boxes) in LMICs, according to World Bank country income classification in 2024 [18], updating a prior analysis [17]. In this section, we describe the data used to fit the model and the revised modeling methods for the updated analysis.

2.1 Study data

We relied on a publicly available database describing immunization delivery costs in LMIC settings—the Immunization Delivery Cost Catalogue (IDCC) maintained by the Immunization Costing Action Network (ICAN) [19, 20]. The IDCC is an online web catalog and downloadable Excel spreadsheet of immunization delivery cost evidence in LMIC settings, which describes the results of a systematic review of published and grey literature (covering three categories of key

words: “immunization” AND “cost” AND “delivery”) available between January 2005 and December 2023. The search of the peer-reviewed literature included six major electronic databases, including EconLit, Embase, Medline (via PubMed), NHS-EED, Web of Science, and WHO Global Index Medicus. Search terms included three categories of keywords—“immunization” AND “cost” AND delivery”—translated into the query language of each database. All resources with full text availability in English, French, or Spanish, conducted in LMIC settings, that included a form of delivery unit cost data from primary data collection were included.

From the IDCC, we identified studies that reported delivery costs of routine (i.e., fixed facility and outreach) childhood vaccination (i.e., vaccines delivered up to age five), routine adolescent vaccination (using HPV vaccination as a proxy, including ages 9–15 and both school-based and facility-based delivery), and campaign vaccination. Delivery costs included labor, supply chain, capital, and other service delivery costs, and excluded costs related to the vaccine product, injection supplies, and wastage. “Labor” includes the costs of personnel administering vaccinations (as well as the value of volunteer labor for economic costs); “supply chain” includes costs for cold chain equipment, vehicles, transport, and fuel; “capital” includes either the annualized value of capital investments or the financial outlay for capital equipment for financial costs; and “other service delivery” includes costs for program management (i.e., supervision and monitoring), training, social mobilization, and disease surveillance [21]. We excluded studies that did not report a cost per dose, studies for which a cost per dose could not be calculated, and studies that did not define the cost categories included in the cost per dose. We also excluded studies that focused targeting vaccine delivery by factors other than age group or school year

(i.e., high-risk populations) and studies that could not be categorized into either economic or financial costs.

For the identified studies, we extracted the study year, estimates of the delivery cost per dose, whether the vaccine was delivered through a campaign or routine delivery modality [$Routine$], whether the costing was for the full vaccination or incremental costs of adding a new antigen [$Full$], and whether the presented costs were from the financial or economic perspective [$Econ$]. For routine delivery (both childhood and adolescent vaccines), full costing represents the ongoing (i.e., recurrent) costs associated with vaccine delivery whereas incremental costing represents both the start-up (i.e., introduction) and delivery costs associated with adding a vaccine to the national immunization program. For campaign delivery, full costing represents the total operational and system costs required to conduct a campaign (i.e., an average cost per dose) whereas incremental costing represents the additional resources required to execute the campaign, conditional on existing system capacity (i.e., marginal cost per dose). Financial costs refer to accounting transactions (i.e., expenditures or monetary outlays) whereas economic costs include both financial costs as well as the value of resources based on their opportunity cost, regardless of whether a financial transaction occurred (e.g., community outreach workers' volunteer labor) [22]. If any information reported in the IDCC was unclear for this analysis, we confirmed the information in the original studies. For the observed cost per dose outcome, we extracted the observation with the highest level of granularity available from a given study. For example, if the total vaccine delivery cost per dose were also reported as individual cost categories (i.e., labor, supply chain, capital, and other service delivery), we extracted the cost data for each component.

The IDCC 2024 update included delivery cost per dose estimates in 2022 US dollars. In order to present estimates in 2024 US dollars, the study values were inflated using local inflation according to the consumer price index and local currency-to-USD exchange rates [23, 24].

We compiled data on covariates potentially associated [14, 17] with immunization delivery unit costs and with estimates available for all 136 LMICs: the year of data collection (*Year*), log gross domestic product (GDP) per capita (log(*GDP*)); reported diphtheria-tetanus-pertussis third dose coverage (*DTP3*); log under-five population (log(*Pop*)); log under-five mortality rate (log(*U5MR*)); log population density (log(*Density*)); and percentage urban population (*Urban*) [25, 26]. Model covariates were compiled for the year of data collection for each study. By using a log transformation of specified covariates, we assumed these explanatory factors relate to the outcome on the multiplicative scale rather than linearly (for example, a doubling in per capita GDP produces a fixed increase in the outcome).

2.2 Prediction model

We used a Bayesian meta-regression model to regress immunization delivery unit costs against country-level and study-level explanatory variables separately for full costing studies and incremental costing studies (Table 1). Continuous variables ($Year$, log(*GDP*), *DTP3*, log(*Pop*), log(*U5MR*), log(*Density*), *Urban*) were standardized to mean zero and unit standard deviation before fitting the regression model. We adopted an analytic model that allowed the synthesis of cost estimates that included different combinations of cost categories. Under this approach, a

regression equation with a separate cost intercept was specified for each of four cost categories, i.e., labor ($\hat{c}_i^l$), supply chain ($\hat{c}_i^{sc}$), service delivery ($\hat{c}_i^{sd}$), and capital ($\hat{c}_i^c$):

$$\hat{c}_i^l = \exp\,(\beta_{0_l} + \beta_1 * Econ_i + \beta_2 * Year_i + X_i\beta), \tag{1}$$

$$\hat{c}_i^{sc} = \exp\,(\beta_{0_{sc}} + \beta_1 * Econ_i + \beta_2 * Year_i + X_i\beta), \tag{2}$$

$$\hat{c}_i^{sd} = \exp\,(\beta_{0_{sd}} + \beta_1 * Econ_i + \beta_2 * Year_i + X_i\beta), \tag{3}$$

$$\hat{c}_i^c = \exp\,(\beta_{0_c} + \beta_1 * Econ_i + \beta_2 * Year_i + X_i\beta), \tag{4}$$

where $X_i\beta$ represents the set of covariates selected for inclusion based on model fit for routine childhood, routine adolescent, and campaign vaccine delivery for a given study i. Each regression equation included indicators for economic or financial costs ($Econ_i$) and a covariate for study year ($Year_i$). This set of equations was estimated separately for full costing studies and incremental costing studies. An additional equation related these cost category unit costs to the combination of cost categories included in each empirical study estimate, with tc_i representing the mean estimate of the delivery cost per dose for a given study i:

$$tc_i = \hat{c}_i^l * I_l + \hat{c}_i^{sc} * I_{sc} + \hat{c}_i^{sd} * I_{sd} + \hat{c}_i^c * I_c \tag{5}$$

We constructed a prediction model for the intervention cost per dose outcome, specified as a generalized linear regression model (GLM), assuming a Gamma distributed outcome and a log link function. In addition to study-level predictors, we selected country-level covariates according to the best fit model using minimized Watanabe-Akaike Information Criterion (WAIC). The model specification assumed a Gamma likelihood function for the observed data y_i where the shape parameter α described the residual variance:

$$y_i \sim Gamma(\alpha, \frac{\alpha}{c_i}) \tag{6}$$

This specification assumed variance proportional to c_i. We assumed informative prior distributions for all regression coefficients, which were assumed to follow a normal distribution centered at zero with a standard deviation of 1 [27]. The shape parameter was assumed to follow a half-Cauchy distribution centered at zero with a standard deviation of 5 [28].

The prediction model was estimated in R software, version 4.4.1, using an adaptive Hamiltonian Monte Carlo algorithm in the Stan software package, version 2.32.6, with four chains of 5000 iterations. The first 2500 iterations were discarded, yielding 10,000 posterior draws for analysis [29]. Model diagnostics were examined to determine any problems encountered by the sampler, and the potential scale reduction factor (i.e., Rhat) was evaluated for all parameters to confirm that the model had successfully converged.

The fitted prediction model was used to generate both economic and financial full cost and incremental cost per dose estimates for each LMIC for the year 2024. To generate these estimates, we predicted values from the fitted model, with covariate values specific to each country and year. Global cost per dose estimates were calculated as averages weighted by the estimated under-five population of individual countries and further stratified by World Bank income level [18] or WHO region to produce income-level and regional cost per dose estimates, respectively. We tested predictive performance by comparing model predictions to the observed cost per dose matched to country and year of observation for the covariate values.

3. Results

3.1 Data

We identified 32 studies across 20 countries with delivery costs for routine childhood vaccines reported in the IDCC, from which 141 observations (78 full costing and 63 incremental costing) were extracted and included in the analysis (Table 2). For routine HPV vaccination delivery, we identified 12 studies across 15 countries, from which 49 observations (29 full costing and 20 incremental costing) were extracted and included in the analysis. For campaign vaccination delivery, we identified 34 studies across 23 countries, from which 104 observations (76 full costing and 28 incremental costing) were extracted and included in the analysis. The majority of campaign studies represented single-antigen vaccine delivery, but 23% of the observations included integrated delivery of multiple vaccines or multiple vaccines alongside vitamin A supplementation and albendazole provision. Across the empirical studies, the observed economic full cost per dose in 2024 USD ranged from $0.21 to $21.98 (mean: $3.83), $1.52 to $20.51 (mean: $8.58), and $0.03 to $10.50 (mean: $2.25) for routine childhood, routine HPV, and campaign vaccine delivery, respectively. The observed economic incremental cost per dose ranged from $0.08 to $13.15 (mean: $3.08), $2.81 to $15.71 (mean: $5.66), and $1.18 to $8.37 (mean: $3.29) for routine childhood, routine HPV, and campaign vaccine delivery, respectively. Across the empirical studies, the observed financial full cost per dose in 2024 USD ranged from $0.21 to $36.24 (mean: $2.54), $0.46 to $7.61 (mean: $2.03), and $0.02 to $5.88 (mean: $1.13) for routine childhood, routine HPV, and campaign vaccine delivery, respectively. The observed financial incremental cost per dose ranged from $0.10 to $9.36 (mean: $1.93), $2.24 to $8.52 (mean: $3.25), and $0.18 to $6.72 (mean: $1.77) for routine childhood, routine HPV, and campaign vaccine delivery, respectively.

3.2 Regression model

Table 3 reports point estimates and standard errors for regression coefficients and other model parameters. For routine childhood full delivery costs, the best fit model specification according to minimized WAIC included covariates log(GDP) and log(Pop). For routine adolescent vaccine full delivery costs, the best fit model specification according to minimized WAIC included covariates log($Density$). For campaign vaccine full delivery costs, the best fit model specification according to minimized WAIC included covariates log(GDP), log(Pop), $DTP3$, log($U5MR$) and log($Density$). For routine childhood incremental delivery costs, the best fit model specification according to minimized WAIC included covariates log(GDP), log(Pop), $DTP3$, and log($U5MR$). For routine adolescent vaccine incremental delivery costs, the best fit model specification according to minimized WAIC included covariates $DTP3$ and log($U5MR$). For campaign vaccine incremental delivery costs, the best fit model specification according to minimized WAIC included covariates log(Pop), $DTP3$, log($U5MR$) and log($Density$). Figure 1 displays the in-sample fit comparing observed versus predicted values for the study sample for each delivery modality and costing methodology.

3.3 Estimated costs per dose for all LMICs

For the year 2024, the population-weighted average economic full cost per dose for routine delivery of childhood vaccines was estimated to be $4.36 (95% uncertainty interval: $2.07–8.33) across all 136 LMICs (Appendix Table A), whereas the population-weighted average financial full cost per dose was estimated to be $3.32 ($1.51–6.81). The population-weighted average economic full cost per dose for routine delivery of HPV vaccines was estimated to be $21.53 ($8.21–56.01), and the equivalent financial full cost per dose was estimated to be $8.18 ($3.06–29.61). Finally, for vaccines delivered via mass vaccination campaign, the population-weighted

average economic full cost per dose was estimated to be $8.25 ($4.14–16.34) and the population-weighted average financial full cost per dose was estimated to be $5.50 ($2.47–11.73). The set of country-specific estimates for delivery full cost per dose can be found in Appendix Table B.

For the year 2024, the population-weighted average economic incremental cost per dose for routine delivery of childhood vaccines was estimated to be $50.52 ($13.42–142.78) across all 136 LMICs, whereas the population-weighted average financial incremental cost per dose was estimated to be $21.63 ($6.21–62.12). The population-weighted average economic incremental cost per dose for routine delivery of HPV vaccines was estimated to be $42.52 ($15.23–116.65), and the equivalent financial incremental cost per dose was estimated to be $30.21 ($10.96–80.00). Finally, for vaccines delivered via mass vaccination campaign, the population-weighted average economic incremental cost per dose was estimated to be $2.56 ($1.17–5.38) and the population-weighted average financial incremental cost per dose was estimated to be $1.69 ($0.78–3.63). The set of country-specific estimates for delivery incremental cost per dose can be found in Appendix Table C.

By income level, the population-weighted mean economic full cost per dose for routine childhood vaccine delivery was: $1.68 ($0.79–3.30) for low-income countries; $2.68 ($1.39–4.77) for lower-middle income countries; and $9.40 ($3.88–19.75) for upper-middle income countries. For routine adolescent vaccine delivery, the equivalent estimates were: $26.23 ($9.72–68.72) for low-income countries; $18.23 ($6.90–46.74) for lower-middle income countries; and $24.45 ($9.14–63.18) for upper-middle income countries. For campaign vaccine delivery, the equivalent full cost estimates were: $10.56 ($5.75–19.32) for low-income countries; $8.51

($3.65–18.98) for lower-middle income countries; and $6.15 ($2.57–13.26) for upper-middle income countries. The population-weighted mean economic incremental cost per dose for routine childhood vaccine delivery was: $37.15 ($2.60–194.72) for low-income countries; $25.52 ($8.39–68.94) for lower-middle income countries; and $106.69 ($27.96–290.93) for upper-middle income countries. For routine adolescent vaccine delivery, the equivalent estimates were: $25.52 ($18.11–258.54) for low-income countries; $32.54 ($13.83–79.63) for lower-middle income countries; and $37.49 ($13.43–96.60) for upper-middle income countries. For campaign vaccine delivery, the equivalent incremental cost estimates were: $2.46 ($1.07–5.35) for low-income countries; $1.99 ($0.92–4.16) for lower-middle income countries; and $3.70 ($1.55–8.25) for upper-middle income countries. Figure 2 presents the country-level cost per dose estimates by GDP per capita and World Bank income level for 136 LMICs for each outcome.

By WHO region, population-weighted mean economic full costs per dose for routine childhood vaccination were $2.64 ($1.28–5.04) in the African Region (AFR), $12.50 ($4.77–27.84) in the Region of the Americas (AMR), $3.14 ($1.57–5.78) in the Eastern Mediterranean Region (EMR), $15.17 ($5.10–38.37) in the European Region (EUR), $2.37 ($1.21–4.16) in the South-East Asia Region (SEAR), and $6.62 ($2.87–12.78) in the Western Pacific Region (WPR). Corresponding estimates for routine adolescent vaccination were $57.20 ($16.78–169.75), $33.81 ($11.93–95.19), $40.48 ($13.51–114.05), $29.93 ($10.60–82.99), $22.79 ($7.93–63.33), and $18.89 ($7.26–51.13), respectively. For campaign vaccination, the corresponding full costs were $7.39 ($4.16–12.76), $3.87 ($1.83–7.43), $9.85 ($5.52–17.58), $8.00 ($3.89–14.83), $10.15 ($3.58–25.45), and $7.04 ($2.50–17.36), respectively.

By WHO region, population-weighted mean economic incremental costs per dose for routine childhood vaccination were $16.40 ($4.55–44.37) in AFR, $167.02 ($28.51–551.94) in AMR, $57.95 ($9.02–265.93) in EMR, $119.81 ($28.09–372.49) in EUR, $26.50 ($10.43–58.29) in SEAR, and $87.86 ($26.30–219.42) WPR. Corresponding estimates for routine adolescent vaccination were $13.08 ($4.26–35.96), $25.91 ($7.44–76.05), $17.19 ($5.67–47.25), $28.95 ($7.82–86.46), $19.29 ($6.28–53.33), and $35.90 ($8.32–113.93), respectively. For campaign vaccination, the corresponding incremental costs were $2.74 ($1.25–5.72), $3.83 ($1.54–8.50), $2.78 ($1.26–5.89), $6.45 ($2.50–14.89), $1.31 ($0.58–2.79), and $2.89 ($1.20–6.58), respectively.

4. Discussion

Model-based estimation approaches, such as Bayesian meta-regression, can be practical and policy-relevant tools to support decision-making, particularly for countries lacking recent empirical data. Using observed costs per dose from the 2024 update of the IDCC, our study provides updated delivery cost estimates for 2024 and adds routine adolescent (using HPV vaccine as a proxy) and campaign vaccine delivery to our previous routine childhood delivery estimates. The meta-regression framework has broader applicability across other areas of global health where empirical cost data are limited, offering a replicable approach for generating timely, evidence-based cost inputs for economic evaluation and strategic planning.

With improved estimation techniques and updated and more comprehensive empirical data, the results from our analysis show substantial differences from previous estimates. When compared

to the prior analysis [17] that the current study builds on, incorporating minimized WAIC for model selection, separating estimation for full and incremental costing approaches, and adding additional observations from the IDCC 2024 update appears to meaningfully change the delivery cost estimates. Inflating our earlier delivery cost estimates for economic costs of routine childhood vaccine delivery from 2018 USD to 2024 USD, our meta-regression relying on the IDCC 2019 update would be equivalent to $2.41 ($0.83–5.65) per dose.

Given that this analysis presents both full and incremental cost per dose estimates, it is important to distinguish their respective applications within national health financing processes. Incremental cost estimates are most relevant for short- to medium-term planning decisions that involve expanding immunization activities, such as the introduction of a new vaccine or the scale-up of coverage for an existing program. These estimates capture the additional resources required at the margin and are therefore well suited for budgeting exercises tied to specific programmatic changes, including Gavi applications, co-financing projections, and investment cases. In contrast, full cost estimates reflect the total, average cost of delivering immunization services, inclusive of both fixed and variable inputs, and are more appropriate for longer-term system-level planning. These estimates can inform comprehensive resource needs assessments, medium-term expenditure frameworks, and evaluations of overall program sustainability and efficiency. Aligning the choice of cost metric with the specific decision context is therefore essential to ensure that modeled estimates are applied appropriately in policy and financing decisions.

For campaign delivery, the distinction between full and incremental costs does not reflect vaccine introduction per se, but rather differences in costing scope. Full cost estimates generally include the total economic resources required to plan and implement a campaign, whereas incremental cost estimates tend to capture the additional financial or operational expenditures incurred during campaign implementation, often excluding shared system inputs and upstream programmatic costs. As a result, incremental campaign costs may approximate the marginal cost of conducting a campaign within an existing system, while full costs reflect the broader resource requirements of campaign delivery.

Because the estimates are population-weighted, observations from lower middle-income countries contribute disproportionately to overall averages. While vaccine delivery costs might be expected to be lowest in low-income settings due to lower input prices, these results indicate that per-dose costs are driven by structural factors beyond price levels. Middle-income countries often vaccinate larger cohorts and achieve higher service volumes, allowing fixed logistical and programmatic costs to be spread across more doses, and may benefit from stronger health system integration and more efficient supply chains. In contrast, many low-income settings rely more heavily on outreach delivery and face greater geographic dispersion, weaker infrastructure, and smaller service volumes, all of which increase resource requirements per dose. These constraints contribute to substantial heterogeneity in delivery costs across LMICs, with some settings exhibiting high unit costs due to a combination of small target populations, reliance on outreach modalities, and limited fiscal capacity [8, 10]. Donor dependence may further exacerbate these challenges by reducing the predictability of financing and contributing to inefficiencies not captured in cross-sectional estimates [9]. For routine adolescent delivery (proxied by HPV

vaccination), interpretation is further limited by the concentration of observations in AFR and WPR, whose covariate profiles differ from other LMICs.

These patterns have implications for the ongoing implementation of the Immunization Agenda 2030 (IA2030) and for many recent regional health financing commitments [6]. In this context, the delivery cost estimates presented here should be interpreted not only as modeling outputs, but as signals of where programmatic investment in health system strengthening and supply chain optimization could yield meaningful reductions in per-dose costs over time. Countries with persistently high delivery costs relative to their income levels may benefit from targeted technical assistance to improve program efficiency, and the estimates presented in Appendix Tables A and B can serve as a diagnostic baseline for such assessments.

The meta-regression results (Table 2) highlight both the structural drivers of delivery costs and important differences across delivery platforms and costing approaches. Across the routine childhood, routine adolescent, and campaign model fits, the positive coefficient on the economic cost indicator remains consistent, indicating that studies reporting economic (rather than purely financial) costs consistently produce higher unit cost estimates, as expected given the inclusion of opportunity costs such as personnel time and capital depreciation.

For routine childhood immunization, the results are broadly consistent with expectations regarding scale and system performance, though differences emerge between full and incremental cost models. In both models, higher GDP per capita is associated with higher

delivery costs, while larger population size is associated with lower costs, suggesting economies of scale. In the incremental cost model, higher DTP3 coverage and lower under-five mortality are associated with lower costs per dose, reinforcing the interpretation that stronger, more mature immunization systems operate more efficiently at the margin. These patterns are somewhat attenuated in the full cost model, suggesting that full costs incorporate additional fixed or shared system inputs that are less sensitive to marginal changes in program performance.

For routine adolescent delivery (proxied by HPV vaccination), the regression results indicate a clear divergence between the structural drivers of full and incremental costs, reinforcing the hybrid nature of this delivery platform. In the full cost model, higher population density is associated with lower unit costs, suggesting that geographically concentrated adolescent populations reduce logistical complexity and enable more efficient delivery, particularly for school-based strategies. In contrast, the incremental cost model highlights broader system performance as the primary driver: higher DTP3 coverage and lower under-five mortality are associated with lower marginal costs, indicating that stronger health systems reduce the additional resources required to expand adolescent vaccination coverage. The absence of overlapping predictors between the two models suggests that full costs primarily capture the operational realities of delivering vaccination to defined cohorts, while incremental costs reflect the marginal effort of extending coverage within existing systems. Taken together, these findings underscore that adolescent vaccination programs differ distinctly from routine childhood or campaign delivery paradigms, with total costs shaped by delivery strategy and geographic context, and marginal costs more closely tied to underlying health system capacity. However,

given the heterogeneity in delivery strategies and reliance on HPV vaccination as a proxy, these interpretations should be made cautiously.

Campaign delivery exhibits the strongest associations with predictors, though these differ between full and incremental specifications. In the full cost model, costs are higher in settings with lower GDP per capita, smaller populations, lower population density, and higher under-five mortality—consistent with the expectation that campaigns are more resource-intensive in settings with weaker infrastructure and greater logistical challenges. In the incremental cost model, some of these relationships differ in direction or magnitude (e.g., population size and under-five mortality), suggesting that incremental costs may capture a different component of campaign delivery, potentially reflecting the marginal cost of scaling up activities within an already planned campaign. This divergence underscores that, for campaigns, the distinction between full and incremental costs may reflect differences between total operational requirements and the additional costs of expanding scope or coverage. While mean per-dose campaign costs may appear lower than routine delivery costs, this should be interpreted cautiously, as start-up and preparatory activities are not always fully captured in the underlying studies.

Across delivery platforms, differences in cost distributions by category highlight how cost structures vary by costing approach. For routine childhood immunization, incremental models show larger negative intercepts for labor and supply chain relative to full cost models, consistent with the exclusion of fixed and shared system inputs and reflecting economies of scale and performance-related efficiencies. In contrast, patterns for routine adolescent and campaign

delivery are less consistent, indicating greater heterogeneity in cost definitions and measurement across studies. Overall, these findings emphasize that both delivery modality and costing perspective shape cost behavior, with implications for appropriately selecting and applying cost estimates across settings and policy contexts.

The estimates produced in this study are directly relevant to national health financing planning processes in LMICs, and their utility extends well beyond use as inputs to economic evaluation [30]. Three applications are particularly salient for policymakers and program planners. First, the distinction between financial and economic cost per dose has practical implications for how governments construct and defend immunization budget lines. Financial cost estimates reflect actual budgetary outlays required by ministries of health and are therefore the more relevant parameter for medium-term expenditure frameworks, annual budget submissions, and fiscal space analyses. Economic cost estimates, which include the opportunity cost of contributed inputs such as personnel time and depreciated capital, are more appropriate for full program cost assessments, cross-program efficiency comparisons, and the design of performance-based financing arrangements. Conflating the two can lead to systematic under-budgeting at the treasury level or to misleading efficiency claims in program reviews. The country-level estimates presented in Appendix Tables A and B offer both perspectives, and national planners are encouraged to select the appropriate parameter for their specific planning purpose.

Second, these estimates can directly inform the development of National Immunization Strategies (NIS) and costed national immunization plans, particularly for countries that lack

recently collected empirical delivery cost data. The frameworks used by Gavi-eligible countries require delivery cost assumptions by modality; in the absence of country-specific data, default values derived from regional averages or outdated estimates are frequently used, introducing uncertainty into financial gap analyses and co-financing calculations. The updated modeled estimates presented here, stratified by income group and vaccination modality, offer a more current and methodologically transparent alternative for countries in this position. It should be noted, however, that these estimates reflect mean tendencies across LMICs and may not adequately capture the cost structure of specific national programs, particularly in fragile, small-population, or rapidly transitioning contexts where uncertainty intervals are wide.

Third, as countries advance through the Gavi transition and assume greater responsibility for domestic immunization financing, reliable delivery cost estimates are essential to building the fiscal case for sustained government investment in immunization. Delivery costs are consistently found to represent the dominant share of total immunization program expenditure [17, 20, 31], meaning that robust unit cost data are foundational to any credible domestic resource mobilization argument. Policymakers advocating for increased immunization budget allocations within constrained public finance environments require evidence that is timely, country-relevant, and methodologically defensible. The estimates presented here, paired with locally generated empirical data where available, offer a practical resource for this purpose.

There are several limitations to this analysis, many of which are inherent to the underlying body of costing evidence and therefore persist in this updated analysis. First, the direction and

magnitude of the coefficients in the model could be driven by unobserved characteristics of the included studies (e.g., the costs of inputs, or the data collection approach) that are correlated with both the predictor variables and the unit cost. For this reason, all of these relationships should be viewed as correlations with the predicted cost per dose and should be interpreted cautiously.

Second, Figure 1 illustrates that the routine childhood vaccine model fit reproduces the central tendency of observed delivery costs but does not fully capture the dispersion in the underlying data. Predicted costs are compressed within a relatively narrow range, whereas observed estimates span several orders of magnitude on the log scale. As a result, lower observed costs tend to be overpredicted and higher observed costs underpredicted. This pattern suggests regression-based shrinkage toward the mean and indicates that the covariates included in the meta-regression do not fully explain cross-study and cross-country heterogeneity. Consequently, while the meta-regression provides smoothed and internally consistent estimates suitable for comparative analysis, predicted values for settings with unusually low or high delivery costs—such as remote, fragile, or small-population contexts—should be interpreted with caution. Additionally, the studies included in the dataset differed substantially in scope, costing methods, and reporting practices. Prior systematic reviews have documented similar variation in immunization costing methodologies [31-35]. Although we employed a modeling strategy designed to accommodate differences in reported cost categories and distinctions between financial and economic costs, this did not eliminate all cross-study inconsistencies. As a result, the relatively large residual variance in the meta-regression likely captures not only sampling variability but also non-sampling error attributable to methodological heterogeneity. All studies were conducted from the immunization provider perspective and excluded caregiver time and

transportation costs; however, the operationalization of this perspective may have differed across settings. While we standardized cost categories to improve comparability, variation likely remains, particularly in the treatment of capital or investment costs (e.g., assumed useful life, discounting, and annuitization).

A third limitation is that the analysis assumes that vaccine delivery costs do not vary systematically by vaccine product. This simplifying assumption was necessitated by the way cost data were reported in primary studies. In practice, delivery costs may differ by product characteristics—for example, injectable versus oral vaccines, differences in required training or cold chain handling, or the extent to which multiple antigens are co-administered during a single visit [36, 37]. This is particularly relevant to the estimated costs of campaign vaccine delivery; twelve of 34 studies (35%) of campaign vaccine delivery describe the costs of mass vaccination with oral cholera vaccine, potentially resulting in lower estimated costs per dose of campaign vaccination relative to routine vaccination than might be expected.

Fourth, although this meta-regression incorporates a relatively large number of studies, most primary studies included only a limited number of service delivery sites. Estimates derived from small samples may not fully capture within-country heterogeneity, particularly where facility-level variation is substantial [59]. Moreover, the countries represented in each analytic dataset do not constitute a representative sample of all LMICs. While the regression models adjust for observable country characteristics, limited overlap between the sampled countries and the full

population increases uncertainty for settings whose covariate profiles fall outside the observed range.

Finally, in estimating delivery costs for routine adolescent immunization, we relied on available data from HPV vaccination programs as a proxy. While HPV vaccination represents the most widely implemented routine adolescent vaccine platform in many LMICs, delivery strategies for HPV vaccination—often school-based or campaign-style approaches targeting specific age cohorts—may differ from those used for other adolescent vaccines and adult vaccines delivered through facility-based services or integrated primary care platforms (including but not limited to meningococcal conjugate vaccine and tetanus-diphtheria-pertussis booster). HPV programs in most LMICs only target females, who may be more expensive to reach on average than males, given lower school enrollment rates among girls [38-40]. Differences in target population, outreach requirements, community mobilization, and service integration could result in systematic differences in delivery costs.

This study cannot fully address the persistent evidence gap arising from the limited number of immunization costing studies relative to the diversity of settings and policy needs, and the modeled estimates inevitably reflect the constraints of the underlying data. While continued investment in primary cost data collection remains essential, policy decisions must often be made in the absence of country-specific evidence, relying instead on regional or global benchmarks. In this context, the estimates presented here provide a practical and transparent resource to support

cost-effectiveness analyses, planning, and budgeting [30], serving as a complementary input where empirical data are unavailable, outdated, or uncertain.

Acknowledgements

The authors thank Kelsey Vaughan, Christian Suharlim, and Stephen C. Resch for their collaboration and support on the previous analysis that this work builds on.

Author contributions

AP conceptualized and designed the updated study that builds on a previous study conceptualized and designed by AP and NAM. AP did the analysis, drafted the initial manuscript, and approved the final manuscript as submitted. ECD, TAH, DRH, TM, and NAM developed the methodology, critically reviewed the analysis, reviewed and revised the manuscript, and approved the final manuscript as submitted. AOA, LB, BNP, and SYS critically reviewed the analysis, reviewed and revised the manuscript, and approved the final manuscript as submitted.

Availability of data and materials

The data that support the findings of this study are openly available in the Immunization Delivery Cost Catalogue (IDCC) at https://immunizationeconomics.org/ican-idcc/. All data produced in the present work are contained in the manuscript and supplementary materials.

Funding

This work was supported by Gavi, the Vaccine Alliance (GAVI100001260).

Conflict of interest

The authors, Allison Portnoy, Emma Clarke-Deelder, Taylor A. Holroyd, Daniel R. Hogan, Alex Olateju Adjagba, Logan Brenzel, Bryan N. Patenaude, So Yoon Sim, Tewodaj Mengistu, and Nicolas A. Menzies, declare that they have no competing interests. The contents of this article

are solely the responsibility of the authors and do not represent the official views of their affiliated organizations.

Code availability

The programming code is available from the corresponding author on reasonable request.

References

1. United Nations. Sustainable development goals (SDGs). Geneva: United Nations; 2015. Last updated: September 2015. [Online] Accessed 12 February 2018. Available at: http://www.un.org/sustainabledevelopment/sustainable-development-goals/. 2015.
2. Boidin B. La sante, bien public mondial ou bien commun? Medecine et maladies infectieuses. 2014;44(5):193-200.
3. World Health Organization. WHO-UNICEF estimates of DTP3 coverage: monitoring system 2024 global summary. Last updated: 15 Jul 2025. [Online] Accessed 18 Sep 2025. Available at: https://immunizationdata.who.int/global
4. World Health Organization. The Big Catch-Up: An Essential Immunization Recovery Plan for 2023 and Beyond. Last Updated; 26 July 2023. [Online] Accessed 6 June 2025. Available at: https://www.who.int/publications/i/item/9789240075511.
5. Hartner AM, Li X, Echeverria-Londono S, Roth J, Abbas K, Auzenbergs M, et al. Estimating the health effects of COVID-19-related immunisation disruptions in 112 countries during 2020-30: a modelling study. Lancet Glob Health. 2024;12(4):e563-e71. doi: 10.1016/s2214-109x(23)00603-4. PubMed PMID: 38485425; PubMed Central PMCID: PMCPMC10951961.
6. World Health Organization. Immunization Agenda 2030: a global strategy to leave no one behind. Last updated: 1 April 2020. [Online] Accessed 6 June 2025. Available at: https://www.who.int/publications/m/item/immunization-agenda-2030-a-global-strategy-to-leave-no-one-behind.
7. Kumar A, Gabani J, Marino A, Ramirez JCM, Eozenou PHV. At a Crossroads: Prospects for Government Health Financing Amidst Declining Aid Government Resources and Projections for Health (GRPH) Series Washington, DC: World Bank, November 2025 https://hdlhandlenet/10986/43745.
8. Audibert M, Mathonnat J, de Roodenbeke E. [Evolution and new perspectives of health care financing in developing countries]. Sante. 2003;13(4):209-14. PubMed PMID: 15047437.
9. Dieleman JL, Schneider MT, Haakenstad A, Singh L, Sadat N, Birger M, et al. Development assistance for health: past trends, associations, and the future of international financial flows for health. Lancet (London, England). 2016;387(10037):2536-44. Epub 20160413. doi: 10.1016/s0140-6736(16)30168-4. PubMed PMID: 27086170.
10. Kaddar M, Schmitt S, Tanaka S, Battison J. Tendances mondiales du financement national des programmes de vaccination dans les pays a revenu faible et intermediaire. Bulletin de l'Organisation mondiale de la Sante. 2013;91(9):688-95.
11. Mao W, McDade KK, Ogbuoji O, Yamey G, Bermeo SB. Strategic donor behaviour and country vulnerability in health aid transitions. BMJ Glob Health. 2023;8(11). doi: 10.1136/bmjgh-2023-012953. PubMed PMID: 37940202; PubMed Central PMCID: PMCPMC10632813.
12. Saxenian H, Alkenbrack S, Freitas Attaran M, Barcarolo J, Brenzel L, Brooks A, et al. Sustainable financing for Immunization Agenda 2030. Vaccine. 2024;42 Suppl 1:S73-s81. Epub 20221202. doi: 10.1016/j.vaccine.2022.11.037. PubMed PMID: 36464542.

13. Immunization Costing Action Network (ICAN). Immunization delivery cost catalogue (IDCC). ThinkWell. Last updated: 20 Jun 2024. [Online] Accessed 28 Sep 2024. Available at: https://immunizationeconomics.org/thinkwell-idcc/
14. UNICEF. Costs of Fully Vaccinating a Child. August 2024. [Online] Accessed 25 September 2025. Available at: https://www.unicef.org/documents/costs-fully-vaccinating-child.
15. Dixit S, Diab MM, Zimmerman A, Ogbuoji O, Yamey G. COVID-19 vaccination cost map. The Center for Policy Impact in Global Health. Dialogue report: January 2021. Available at: https://centerforpolicyimpact.org/our-work/covid-19-vaccine-cost-map/.
16. World Health Organization. An investment case for new tuberculosis vaccines. Geneva: World Health Organization; 2022. Licence: CC BY-NC-SA 3.0 IGO. https://www.who.int/publications/i/item/9789240064690.
17. Portnoy A, Vaughan K, Clarke-Deelder E, Suharlim C, Resch SC, Brenzel L, et al. Producing Standardized Country-Level Immunization Delivery Unit Cost Estimates. Pharmacoeconomics. 2020;38(9):995-1005. doi: 10.1007/s40273-020-00930-6. PubMed PMID: 32596785; PubMed Central PMCID: PMCPMC7437655.
18. World Bank. World Bank Country and Lending Groups. Washington, DC: The World Bank. Last updated: 1 July 2025. [Online] Accessed 18 Sep 2025. Available at: https://datahelpdesk.worldbank.org/knowledgebase/articles/906519.
19. Immunization Costing Action Network (ICAN). Immunization delivery cost catalogue (IDCC). ThinkWell. Last updated: 20 Jun 2024. [Online] Accessed 20 Jun 2024. Available at: https://immunizationeconomics.org/thinkwell-idcc/
20. Vaughan K, Ozaltin A, Mallow M, Moi F, Wilkason C, Stone J, et al. The costs of delivering vaccines in low- and middle-income countries: Findings from a systematic review. Vaccine X. 2019;2:100034. Epub 20190715. doi: 10.1016/j.jvacx.2019.100034. PubMed PMID: 31428741; PubMed Central PMCID: PMCPMC6697256.
21. Brenzel L, Young D, Walker DG. Costs and financing of routine immunization: Approach and selected findings of a multi-country study (EPIC). Vaccine. 2015;33 Suppl 1:A13-20. Epub 2015/04/29. PubMed PMID: 25919153.
22. Resch S, Menzies NA, Portnoy A, Clarke-Deelder E, O'Keeffe L, Suharlim C, et al. HOW TO COST IMMUNIZATION PROGRAMS: A Practical Guide on Primary Data Collection and Analysis. December 2020. [Online] Accessed 17 Feb 2026. Available at: https://immunizationeconomics.org/recent-activity/2020/12/23/how-to-cost-guide/.
23. World Bank. World development indicators. Last updated: 1 Jul 2025. [Online] Accessed 18 Sep 2025. Available at: https://data.worldbank.org/
24. International Monetary Fund. World economic outlook database. April 2025. [Online] Accessed 24 Sept 2025. Available at: https://www.imf.org/en/publications/weo/weo-database/2025/april.
25. World Bank. World development indicators. Washington, DC: The World Bank; 2019. Last updated: 10 July 2019. [Online] Accessed 13 August 2019. Available at: http://data.worldbank.org/. 2019.
26. World Health Organization. WHO-UNICEF estimates of DTP3 coverage: monitoring system 2019 global summary. Geneva: WHO/UNICEF. Last updated: 15 July 2019. [Online] Accessed 13 August 2019. Available at: http://apps.who.int/immunization_monitoring/globalsummary/timeseries/tswucoveragedtp3.html. 2019.

27. Gelman A. Prior Choice Recommendations. Last updated: 27 April 2025. [Online] Accessed 25 May 2025. Available at: https://github.com/stan-dev/stan/wiki/Prior-Choice-Recommendations.
28. Gelman A. Prior distributions for variance parameters in hierarchical models. Bayesian Analysis. 2006;1(3):515 - 34. doi: 10.1214/06-BA117A.
29. Hoffman MD, Gelman A. The No-U-Turn Sampler: Adaptively Setting Path Lengths in Hamiltonian Monte Carlo. Journal Of Machine Learning Research. 2014;15:1593-623.
30. Perrin de Brichambaut C, Golaz A, Abiteboul D, Jestin C. Evaluation economique de la vaccination: principes et methodes. Bulletin epidemiologique hebdomadaire. 2011;14(15):165-7.
31. Munk C, Portnoy A, Suharlim C, Clarke-Deelder E, Brenzel L, Resch SC, et al. Systematic review of the costs and effectiveness of interventions to increase infant vaccination coverage in low- and middle-income countries. BMC Health Serv Res. 2019;19(1):741.
32. Batt K, Fox-Rushby JA, Castillo-Riquelme M. The costs, effects and cost-effectiveness of strategies to increase coverage of routine immunizations in low- and middle-income countries: systematic review of the grey literature. Bull World Health Organ. 2004;82(9):689-96. Epub 2005/01/05. PubMed PMID: 15628207; PubMed Central PMCID: PMCPMC2622984.
33. Clarke-Deelder E, Vassall A, Menzies NA. Estimators Used in Multisite Healthcare Costing Studies in Low- and Middle-Income Countries: A Systematic Review and Simulation Study. Value Health. 2019;22(10):1146-53. Epub 2019/09/30. PubMed PMID: 31563257; PubMed Central PMCID: PMCPMC6859917.
34. Ozawa S, Yemeke TT, Thompson KM. Systematic review of the incremental costs of interventions that increase immunization coverage. Vaccine. 2018;36(25):3641-9. Epub 2018/05/15. PubMed PMID: 29754699.
35. Pegurri E, Fox-Rushby JA, Walker DG. The effects and costs of expanding the coverage of immunisation services in developing countries: a systematic literature review. Vaccine. 2004;23(13):1624-35. Epub 2005/02/08. PubMed PMID: 15694515.
36. Boonstoppel L, Moi F, Banks C, Sibeudu F, Obodoechi D, Borces K, et al. Cost of integrated immunization campaigns in Nigeria and Sierra Leone: bottom-up costing studies. BMC Health Serv Res. 2024;24(1):1334. Epub 20241101. doi: 10.1186/s12913-024-11809-z. PubMed PMID: 39487478; PubMed Central PMCID: PMCPMC11529071.
37. Debellut F, Bello G, Chisema M, Mkisi R, Kamzati M, Pecenka C, et al. Cost of the typhoid conjugate vaccine introduction through an integrated campaign and follow-on routine immunization in Malawi. Vaccine X. 2024;21:100583. Epub 20241113. doi: 10.1016/j.jvacx.2024.100583. PubMed PMID: 39633851; PubMed Central PMCID: PMCPMC11614825.
38. Bonfert A, Wadhwa D. Tracing global trends in education: A tale of old and new gender gaps. World Bank Gender Data Portal. https://genderdata.worldbank.org/en/data-stories/a-tale-of-old-and-new-gender-gaps. 2024.
39. UNICEF USA. Equality for girls. Accessed 29 March 2026. Available at: https://www.unicefusa.org/what-unicef-does/respect-children/equality-for-girls.
40. Psaki S, McCarthy KJ, Mensch BS. Measuring gender equality in education: Lessons from trends in 43 countries. Population and Development Review. 2018;44(1):117-42.

Table 1. Model covariates, prior to model fitting.

Covariate name	Description
Labor indicator (I_l)	Labor cost category included in cost per dose=1; otherwise=0
Supply chain indicator (I_{sc})	Supply chain cost category included in cost per dose=1; otherwise=0
Service delivery indicator (I_{sd})	Service delivery cost category included in cost per dose=1; otherwise=0
Capital indicator (I_c)	Capital cost category included in cost per dose=1; otherwise=0
Econ	Cost type: financial=0; economic=1; undefined=2
Full	Costing included full vaccine program=1; incremental antigen=0
log(*GDP*)	GDP per capita in study year, logged
DTP3	DTP3 coverage in study year
log(*Pop*)	Under-five country population size in study year, logged
log(*U5MR*)	Under-five deaths per 1000 live births, logged
log(*Density*)	People per square kilometer of country land area, logged
Urban	Percentage of the country population living in urban areas

Note: Model covariates matched to study year for the included studies, prior to model fitting. DTP3 = diphtheria-tetanus-pertussis third dose coverage; GDP = gross domestic product; U5MR = under-five mortality rate.

Table 2. Summary characteristics for unit cost per dose observed data.

Variable	Routine childhood vaccine delivery	Routine adolescent vaccine delivery	Campaign vaccine delivery
	***n* of 141**	***n* of 49**	***n* of 104**
Income level			
• Low	21	13	51
• Lower Middle	77	31	51
• Upper Middle	43	3	2
World region			
• AFR	81	25	69
• AMR	2	5	5
• EMR	1	0	0
• EUR	11	0	0
• SEAR	43	7	18
• WPR	3	12	12
Cost type[a]			
• Economic	66	18	52
• Financial	75	31	52
Costing approach[b]			
• Full	78	29	76
• Incremental	63	20	28
	Average (Minimum–Maximum) across observed data		
Per-capita GDP	$1970 ($305–8016)	$1756 ($565–6406)	$1560 ($400–7983)
Under-five population (thousands)	18532 (59–119616)	8283 (64–129882)	17215 (1115–128478)
DTP3 coverage	89% (73–99%)	90% (68–99%)	84% (53–98%)
Under-five mortality rate	46 (11–154)	51 (7–127)	70 (21–137)
Population density	139 (18–476)	146 (4–518)	259 (15–1301)
Percentage urban population	39% (17–71%)	30% (16–76%)	39% (16–75%)

[a] Financial costs refer to accounting transactions (i.e., expenditures or monetary outlays) whereas economic costs include both financial costs as well as the value of resources based on their opportunity cost, regardless of whether a financial transaction occurred (e.g., community outreach workers' volunteer labor).

[b] Full costing represents the ongoing (i.e., recurrent) costs associated with vaccine delivery whereas incremental costing represents both the start-up (i.e., introduction) and delivery costs associated with adding a vaccine to the national immunization program.

Note: AFR = African region; AMR = Region of the Americas; DTP3 = diphtheria-tetanus-pertussis third dose; EMR = Eastern Mediterranean region; EUR = European region; GDP = gross domestic product; SEAR = Southeast Asian region; WPR = Western Pacific region.

Table 3. Mean coefficient and standard errors for regressions of delivery unit cost per dose on predictors by delivery modality and costing methodology.

	Routine childhood		Routine adolescent		Campaign	
Variable	**Full**	**Incremental**	**Full**	**Incremental**	**Full**	**Incremental**
Cost category intercepts						
Labor	-0.4517 (0.0082)	-1.0306 (0.0077)	-0.4268 (0.0078)	0.5305 (0.0026)	-1.9308 (0.0082)	-0.8348 (0.0077)
Supply chain	-0.4469 (0.0080)	-1.0912 (0.0070)	-0.4368 (0.0077)	-0.1915 (0.0092)	-1.9394 (0.0083)	-0.8198 (0.0073)
Service delivery	-0.8616 (0.0067)	-1.0024 (0.0066)	-0.4217 (0.0076)	-0.2280 (0.0090)	-0.7273 (0.0065)	-0.8264 (0.0075)
Capital	-0.8835 (0.0071)	-0.3702 (0.0072)	-0.0010 (0.0088)	-0.0025 (0.0098)	-0.6515 (0.0075)	-0.6910 (0.0079)
Predictors						
Economic cost indicator	0.2868 (0.0030)	0.8293 (0.0020)	0.7905 (0.0041)	0.3378 (0.0016)	0.4263 (0.0022)	0.4191 (0.0024)
Year	-0.1436 (0.0011)	0.4977 (0.0017)	0.4059 (0.0020)	0.3471 (0.0008)	0.0900 (0.0010)	-0.2601 (0.0021)
log(GDP)	0.5156 (0.0012)	0.3404 (0.0013)	Excluded*	Excluded*	-0.8547 (0.0016)	Excluded*
log(Pop)	-0.3415 (0.0016)	-0.2313 (0.0017)	Excluded*	Excluded*	0.2995 (0.0032)	-0.3421 (0.0018)
DTP3	Excluded*	-0.2324 (0.0029)	Excluded*	-0.2422 (0.0012)	0.3849 (0.0029)	0.3536 (0.0017)
log(U5MR)	Excluded*	-0.6088 (0.0030)	Excluded*	-0.1149 (0.0011)	-1.3765 (0.0017)	0.0038 (0.0017)
log(Density)	Excluded*	Excluded*	-0.3905 (0.0016)	Excluded*	-0.7160 (0.0019)	-0.6243 (0.0019)
Urban	Excluded*	Excluded*	Excluded*	Excluded*	Excluded*	Excluded*
Gamma dispersion parameter						
Alpha	1.2331 (0.0017)	2.1294 (0.0038)	1.8825 (0.0046)	8.9395 (0.0390)	1.9399 (0.0035)	2.7833 (0.0084)

*Covariate excluded as part of the selection of best fit model for this cost outcome.

Note: Continuous predictors were standardized to mean zero and unit standard deviation; thus, fitted coefficients for continuous variables (e.g., log(GDP)) represent the increase in log cost per dose observed for a 1.0 standard deviation increase in the variable. Values in parentheses represent standard errors. DTP3 = diphtheria-tetanus-pertussis third dose coverage; GDP = gross domestic product; Pop = under-five population; U5MR = under-five mortality rate.

Figure 1. Comparison of predicted cost per dose and published literature cost per dose.

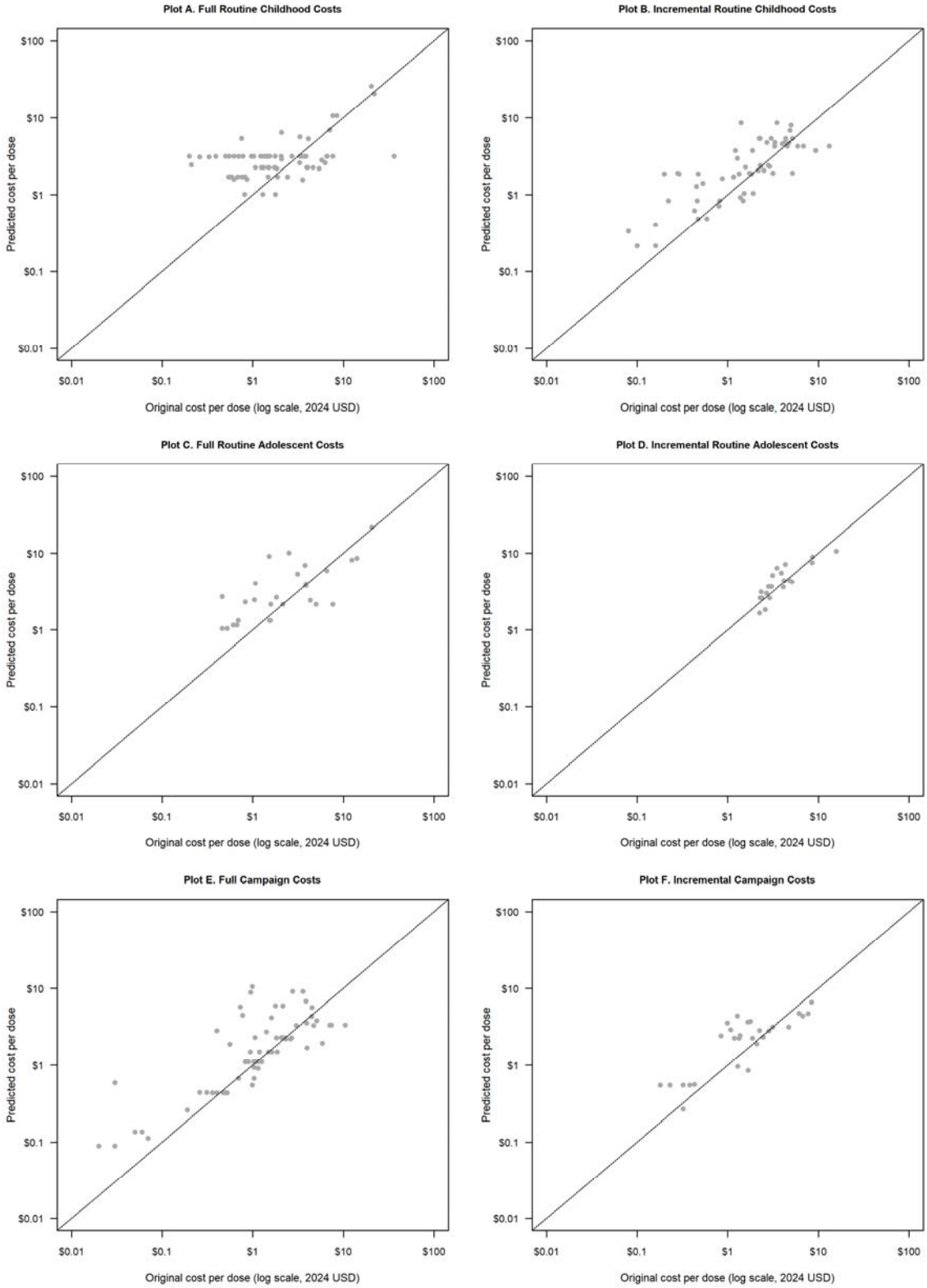

Figure 2. Predicted cost per dose in 2024 USD by per-capita gross domestic product (GDP) and World Bank income level[a] for 136 low- and middle-income countries by delivery modality and costing methodology.

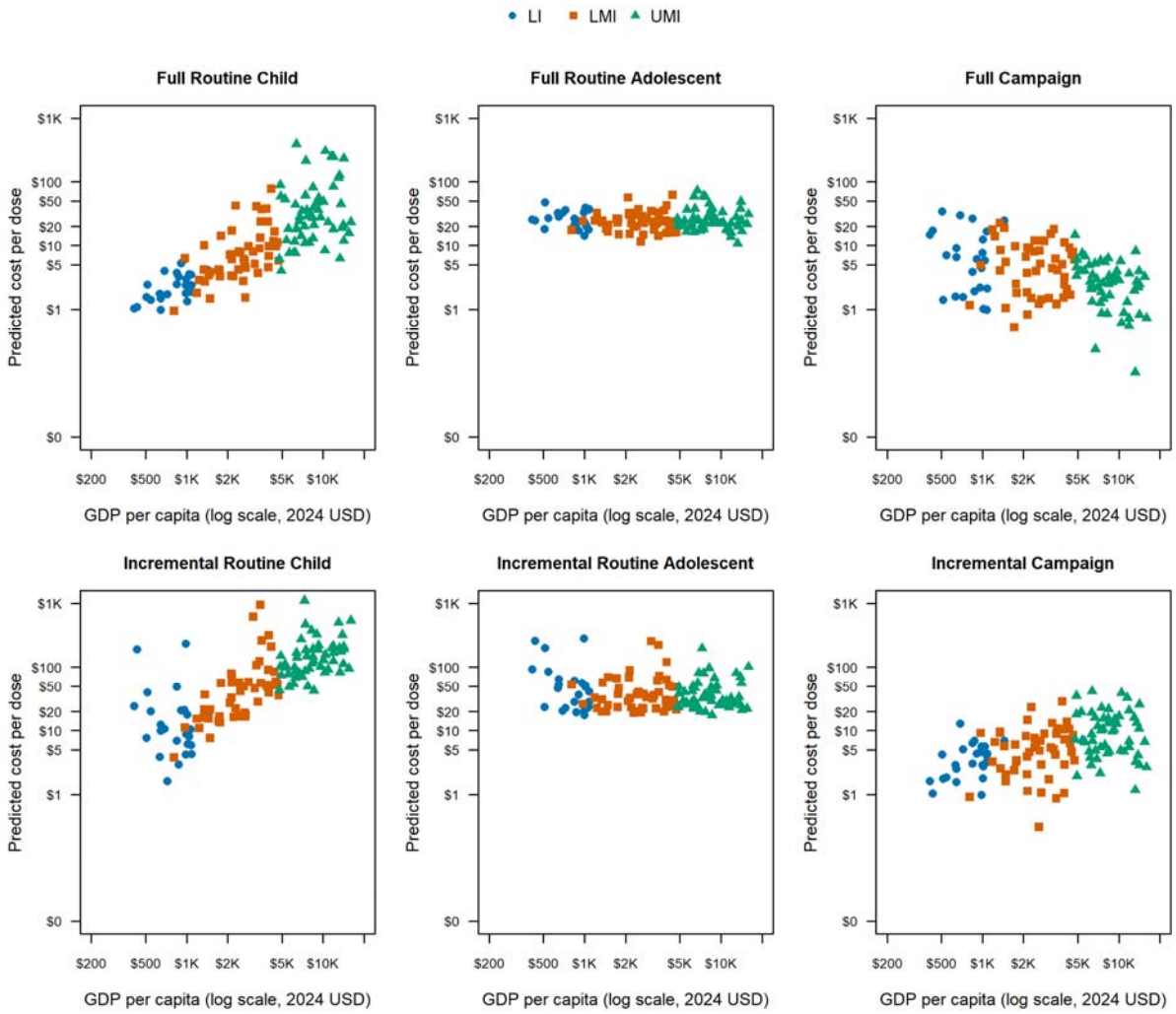

[a] LI: Gross national income (GNI) per capita of $1,135 or less in 2024; LMI: GNI per capita $1,136 and $4,495; UMI: GNI per capita of $4,496 and $13,935 (World Bank 2024) [18].

Appendix Table A. Predicted cost per dose in 2024 USD by delivery modality and world region/income level.

	Routine childhood		Routine adolescent		Campaign	
	Full	**Incremental**	**Full**	**Incremental**	**Full**	**Incremental**
Across LMICs						
Economic	4.36 (2.07–8.33)	50.52 (13.42–142.78)	21.53 (8.21–56.01)	42.52 (15.23–116.65)	8.25 (4.14–16.34)	2.56 (1.17–5.38)
Financial	3.32 (1.51–6.81)	21.63 (6.21–62.12)	8.18 (3.06–29.61)	30.21 (10.96–80.00)	5.50 (2.47–11.73)	1.69 (0.78–3.63)
World region						
Economic						
• AFR	2.64 (1.28–5.04)	16.40 (4.55–44.37)	57.20 (16.78–169.75)	13.08 (4.26–35.96)	7.39 (4.16–12.76)	2.74 (1.25–5.72)
• AMR	12.50 (4.77–27.84)	167.02 (28.51–551.94)	33.81 (11.93–95.19)	25.91 (7.44–76.05)	3.87 (1.83–7.43)	3.83 (1.54–8.50)
• EMR	3.14 (1.57–5.78)	57.95 (9.02–265.93)	40.48 (13.51–114.05)	17.19 (5.67–47.25)	9.85 (5.52–17.58)	2.78 (1.26–5.89)
• EUR	15.17 (5.10–38.37)	119.81 (28.09–372.49)	29.93 (10.60–82.99)	28.95 (7.82–86.46)	8.00 (3.89–14.83)	6.45 (2.50–14.89)
• SEAR	2.37 (1.21–4.16)	26.50 (10.43–58.29)	22.79 (7.93–63.33)	19.29 (6.28–53.33)	10.15 (3.58–25.45)	1.31 (0.58–2.79)
• WPR	6.62 (2.87–12.78)	87.86 (26.30–219.42)	18.89 (7.26–51.13)	35.90 (8.32–113.93)	7.04 (2.50–17.36)	2.89 (1.20–6.58)
Financial						
• AFR	2.05 (0.82–4.48)	7.04 (2.09–18.61)	11.85 (3.46–34.03)	31.79 (11.47–81.55)	4.91 (2.48–9.41)	1.98 (0.91–4.15)
• AMR	9.55 (3.42–22.97)	71.31 (13.19–229.87)	13.91 (3.88–40.65)	35.79 (11.19–96.21)	2.55 (1.15–5.14)	2.93 (1.17–6.52)
• EMR	2.42 (1.07–4.91)	24.46 (4.18–111.84)	10.62 (3.16–30.69)	50.59 (12.16–174.77)	6.55 (3.27–12.72)	2.08 (0.95–4.51)
• EUR	11.76 (3.45–31.20)	50.88 (13.12–153.65)	12.89 (3.68–37.47)	24.27 (8.92–61.77)	5.27 (2.47–10.27)	5.26 (2.00–12.58)
• SEAR	1.77 (0.95–3.08)	11.47 (4.72–24.44)	7.37 (2.20–21.18)	18.96 (8.50–44.16)	6.80 (2.10–18.28)	0.95 (0.44–2.01)
• WPR	4.90 (2.37–9.08)	37.91 (12.12–92.46)	9.42 (2.85–27.15)	26.07 (9.08–67.12)	4.69 (1.52–12.30)	2.16 (0.92–4.99)
Income level[a]						
Economic						
• LI	1.68 (0.79–3.30)	37.15 (2.60–194.72)	26.23 (9.72–68.72)	25.52 (18.11–258.54)	10.56 (5.75–19.32)	2.46 (1.07–5.35)
• LMI	2.68 (1.39–4.77)	25.52 (8.39–68.94)	18.23 (6.90–46.74)	32.54 (13.83–79.63)	8.51 (3.65–18.98)	1.99 (0.92–4.16)
• UMI	9.40 (3.88–19.75)	106.69 (27.96–290.93)	24.45 (9.14–63.18)	37.49 (13.43–96.60)	6.15 (2.57–13.26)	3.70 (1.55–8.25)
Financial						
• LI	1.31 (0.49–2.96)	15.67 (1.20–81.27)	12.51 (3.62–36.26)	54.23 (12.96–178.81)	7.03 (3.47–14.13)	1.74 (0.76–3.74)
• LMI	2.04 (0.97–3.97)	10.94 (3.84–29.75)	8.63 (2.62–24.81)	23.13 (9.87–55.78)	5.68 (2.18–13.58)	1.47 (0.69–3.08)
• UMI	7.11 (2.92–15.85)	45.82 (12.80–119.77)	11.65 (3.41–33.39)	26.72 (9.53–68.00)	4.08 (1.55–9.43)	2.84 (1.19–6.40)

[a] LI: Gross national income (GNI) per capita of $1,135 or less in 2024; LMI: GNI per capita $1,136 and $4,495; UMI: GNI per capita of $4,496 and $13,935 (World Bank 2024) [18].

Note: AFR = African region; AMR = Region of the Americas; DTP3 = diphtheria-tetanus-pertussis third dose coverage; EMR = Eastern Mediterranean region; EUR = European region; GDP = gross domestic product; LI = low-income; LMI = lower middle-income; LMIC = low- and middle-income country; SEAR = Southeast Asian region; UMI = upper middle-income; WPR = Western Pacific region.

Appendix Table B. Predicted full cost per dose in 2024 by delivery modality and country.

Country	Income	Region	Economic Cost of Childhood Vaccine Delivery	Financial Cots of Childhood Vaccine Delivery	Economic Cost of Adolescent Vaccine Delivery	Financial Cost of Adolescent Vaccine Delivery	Economic Cost of Campaign Vaccine Delivery	Financial Cost of Campaign Vaccine Delivery
Afghanistan	LI	EMR	$1.03 ($0.42–2.23)	$0.80 ($0.26–1.95)	$25.57 ($9.53–66.18)	$12.19 ($3.56–35.09)	$14.58 ($6.65–29.86)	$9.72 ($4.07–21.89)
Albania	UMI	EUR	$49.06 ($8.53–173.25)	$39.49 ($5.34–153.13)	$22.28 ($8.50–57.78)	$10.59 ($3.18–30.57)	$2.88 ($0.65–8.43)	$1.87 ($0.45–5.34)
Algeria	UMI	AFR	$7.67 ($3.46–14.94)	$5.86 ($2.40–12.45)	$36.23 ($12.08–100.41)	$17.39 ($4.45–52.93)	$6.78 ($3.30–12.65)	$4.48 ($2.03–8.83)
Angola	LMI	AFR	$3.36 ($1.70–6.06)	$2.58 ($1.12–5.15)	$32.08 ($11.32–87.17)	$15.36 ($4.16–45.45)	$1.85 ($0.98–3.31)	$1.23 ($0.61–2.36)
Argentina	UMI	AMR	$18.94 ($6.38–45.72)	$14.46 ($4.53–36.92)	$37.82 ($12.42–106.43)	$18.16 ($4.54–56.32)	$2.24 ($0.77–5.28)	$1.47 ($0.50–3.48)
Armenia	UMI	EUR	$39.41 ($7.54–133.51)	$31.68 ($4.71–118.25)	$22.11 ($8.43–57.41)	$10.51 ($3.16–30.26)	$3.22 ($0.76–9.18)	$2.09 ($0.51–5.88)
Azerbaijan	UMI	EUR	$19.86 ($5.75–54.14)	$15.64 ($3.65–46.93)	$21.14 ($8.10–54.86)	$10.04 ($3.02–28.67)	$1.27 ($0.15–4.86)	$0.83 ($0.10–3.11)
Bangladesh	LMI	SEAR	$2.77 ($1.45–4.77)	$2.09 ($1.07–3.73)	$11.56 ($3.51–32.61)	$5.41 ($1.43–16.55)	$1.22 ($0.61–2.26)	$0.81 ($0.37–1.66)
Belarus	UMI	EUR	$27.36 ($6.71–81.74)	$21.71 ($4.27–72.10)	$27.98 ($10.27–73.90)	$13.36 ($3.82–38.73)	$6.39 ($2.03–15.66)	$4.16 ($1.36–10.06)
Belize	UMI	AMR	$81.23 ($9.04–346.45)	$67.00 ($5.52–311.37)	$37.10 ($12.26–103.93)	$17.81 ($4.50–55.07)	$2.52 ($0.28–10.17)	$1.63 ($0.19–6.28)
Benin	LMI	AFR	$3.79 ($1.65–7.72)	$2.98 ($1.00–7.02)	$21.17 ($8.11–54.95)	$10.05 ($3.02–28.73)	$1.06 ($0.43–2.23)	$0.70 ($0.28–1.53)
Bhutan	LMI	SEAR	$37.74 ($5.26–148.36)	$31.26 ($3.14–135.49)	$35.47 ($11.99–98.04)	$17.01 ($4.41–51.83)	$5.06 ($0.97–15.88)	$3.28 ($0.66–10.08)
Bolivia	LMI	AMR	$9.79 ($3.58–22.62)	$7.68 ($2.27–19.88)	$42.79 ($13.23–123.11)	$20.60 ($4.86–65.71)	$3.22 ($0.77–9.45)	$2.12 ($0.51–6.14)
Bosnia and Herzegovina	UMI	EUR	$47.04 ($8.09–168.22)	$37.98 ($5.02–148.42)	$25.52 ($9.51–66.04)	$12.16 ($3.55–35.00)	$2.70 ($0.38–9.81)	$1.75 ($0.26–6.30)
Botswana	UMI	AFR	$29.30 ($6.70–91.82)	$23.39 ($4.21–81.27)	$58.10 ($15.04–182.11)	$28.12 ($5.47–97.24)	$1.49 ($0.50–3.57)	$0.97 ($0.33–2.28)
Brazil	UMI	AMR	$8.43 ($3.62–16.55)	$6.29 ($2.86–12.06)	$33.33 ($11.57–91.34)	$15.97 ($4.26–47.89)	$5.70 ($2.35–11.93)	$3.77 ($1.43–8.42)
Burkina Faso	LI	AFR	$2.41 ($1.09–4.79)	$1.89 ($0.67–4.33)	$23.62 ($8.91–61.03)	$11.24 ($3.34–32.36)	$4.45 ($2.57–7.50)	$2.94 ($1.55–5.38)
Burundi	LI	AFR	$0.79 ($0.22–2.12)	$0.63 ($0.13–1.98)	$14.47 ($5.08–38.34)	$6.81 ($1.98–19.75)	$43.45 ($14.51–104.57)	$28.92 ($9.01–73.54)
Cabo Verde	UMI	AFR	$53.44 ($6.64–218.14)	$44.25 ($4.02–198.26)	$20.85 ($8.02–53.99)	$9.90 ($2.98–28.35)	$3.99 ($0.53–14.55)	$2.58 ($0.37–9.24)
Cambodia	LMI	WPR	$6.18 ($2.57–12.91)	$4.84 ($1.59–11.57)	$22.53 ($8.56–58.55)	$10.71 ($3.20–30.92)	$8.35 ($3.95–16.00)	$5.50 ($2.52–11.05)
Cameroon	LMI	AFR	$3.32 ($1.62–6.16)	$2.57 ($1.02–5.46)	$26.03 ($9.67–67.48)	$12.41 ($3.61–35.81)	$2.50 ($1.56–4.01)	$1.66 ($0.94–2.88)
Central African Republic	LI	AFR	$2.45 ($0.80–5.90)	$1.98 ($0.46–5.67)	$47.19 ($13.75–139.23)	$22.76 ($5.06–74.92)	$1.41 ($0.26–4.63)	$0.93 ($0.17–3.07)
Chad	LI	AFR	$2.41 ($1.11–4.75)	$1.89 ($0.68–4.28)	$39.29 ($12.71–111.20)	$18.88 ($4.66–58.86)	$1.01 ($0.58–1.74)	$0.67 ($0.35–1.24)
China	UMI	WPR	$6.30 ($2.40–13.06)	$4.57 ($2.18–8.36)	$20.00 ($7.68–51.48)	$9.48 ($2.87–27.34)	$8.20 ($2.18–22.10)	$5.46 ($1.33–15.67)
Colombia	UMI	AMR	$11.09 ($4.46–23.52)	$8.49 ($3.10–19.24)	$27.78 ($10.22–73.21)	$13.26 ($3.80–38.54)	$5.51 ($2.59–10.61)	$3.63 ($1.64–7.26)
Comoros	LMI	AFR	$14.28 ($2.84–46.77)	$11.77 ($1.65–44.51)	$15.02 ($5.36–39.57)	$7.08 ($2.08–20.43)	$1.81 ($0.24–6.65)	$1.18 ($0.16–4.29)
Congo	LMI	AFR	$7.82 ($2.78–18.37)	$6.21 ($1.67–16.76)	$37.10 ($12.26–103.91)	$17.81 ($4.50–55.06)	$3.98 ($1.58–8.55)	$2.61 ($1.04–5.75)
Congo DR	LI	AFR	$0.98 ($0.44–1.97)	$0.75 ($0.30–1.59)	$28.04 ($10.28–74.14)	$13.39 ($3.82–38.82)	$6.59 ($3.60–11.99)	$4.41 ($2.09–9.06)
Cote d'Ivoire	LMI	AFR	$4.48 ($2.16–8.29)	$3.46 ($1.42–7.17)	$22.65 ($8.62–58.70)	$10.77 ($3.22–31.11)	$1.43 ($0.85–2.34)	$0.94 ($0.52–1.66)
Cuba	UMI	AMR	$27.83 ($7.08–81.83)	$21.95 ($4.57–70.76)	$21.98 ($8.38–56.96)	$10.44 ($3.14–30.10)	$4.02 ($1.38–9.41)	$2.62 ($0.93–6.10)
Djibouti	LMI	EMR	$23.80 ($4.51–82.20)	$19.47 ($2.72–75.08)	$27.37 ($10.11–71.87)	$13.06 ($3.75–37.99)	$1.24 ($0.22–4.07)	$0.80 ($0.14–2.57)
Dominica	UMI	AMR	$306.29 ($13.17–1628.32)	$260.24 ($8.00–1474.14)	$23.10 ($8.77–59.60)	$10.99 ($3.27–31.64)	$0.61 ($0.02–3.26)	$0.39 ($0.02–2.01)
Dominican Republic	UMI	AMR	$23.18 ($6.76–62.41)	$18.06 ($4.54–52.32)	$17.79 ($6.66–45.87)	$8.41 ($2.56–24.15)	$0.89 ($0.31–2.03)	$0.58 ($0.20–1.32)

Ecuador	UMI	AMR	$14.18 ($4.90–33.95)	$11.04 ($3.23–29.06)	$24.55 ($9.22–63.38)	$11.69 ($3.44–33.66)	$3.01 ($0.88–7.89)	$1.97 ($0.58–5.15)
Egypt	LMI	EMR	$3.75 ($1.94–6.54)	$2.84 ($1.41–5.18)	$21.62 ($8.27–56.18)	$10.27 ($3.08–29.54)	$17.98 ($7.09–38.78)	$11.94 ($4.35–27.35)
El Salvador	UMI	AMR	$18.31 ($5.09–50.99)	$14.54 ($3.17–44.91)	$16.60 ($6.15–43.19)	$7.84 ($2.37–22.46)	$4.09 ($1.39–9.64)	$2.67 ($0.92–6.24)
Equatorial Guinea	UMI	AFR	$28.17 ($6.26–89.84)	$22.58 ($3.90–79.28)	$25.33 ($9.45–65.49)	$12.07 ($3.53–34.69)	$0.24 ($0.04–0.80)	$0.15 ($0.03–0.52)
Eritrea	LI	AFR	$3.97 ($1.15–10.32)	$3.24 ($0.65–9.95)	$32.22 ($11.35–87.55)	$15.43 ($4.17–45.68)	$29.85 ($11.07–63.95)	$19.62 ($7.23–44.01)
Ethiopia	LI	AFR	$23.72 ($4.78–79.45)	$19.31 ($2.87–72.01)	$24.64 ($9.24–63.62)	$11.73 ($3.45–33.72)	$1.53 ($0.34–4.53)	$1.00 ($0.23–2.87)
Fiji	UMI	WPR	$1.34 ($0.66–2.51)	$1.02 ($0.46–2.01)	$21.73 ($8.30–56.29)	$10.32 ($3.10–29.73)	$12.34 ($6.55–22.52)	$8.24 ($3.85–16.72)
Gabon	UMI	AFR	$43.55 ($6.87–161.62)	$35.57 ($4.17–146.25)	$27.17 ($10.06–71.40)	$12.97 ($3.74–37.64)	$2.09 ($0.43–6.45)	$1.36 ($0.29–4.05)
Gambia	LI	AFR	$29.33 ($6.86–90.23)	$23.34 ($4.34–80.10)	$45.11 ($13.51–131.15)	$21.73 ($4.97–70.57)	$0.85 ($0.12–3.10)	$0.56 ($0.08–2.01)
Georgia	UMI	EUR	$5.22 ($1.47–13.85)	$4.25 ($0.85–13.20)	$17.27 ($6.43–44.62)	$8.16 ($2.47–23.36)	$6.15 ($1.83–15.57)	$4.03 ($1.21–10.43)
Ghana	LMI	AFR	$36.64 ($7.63–119.70)	$29.28 ($4.83–105.07)	$25.26 ($9.44–65.30)	$12.03 ($3.52–34.55)	$2.87 ($0.63–8.59)	$1.87 ($0.43–5.43)
Grenada	UMI	AMR	$4.23 ($2.04–7.87)	$3.27 ($1.31–6.87)	$20.17 ($7.74–51.99)	$9.57 ($2.90–27.58)	$8.07 ($4.29–14.31)	$5.33 ($2.60–10.07)
Guatemala	UMI	AMR	$243.16 ($13.44–1254.74)	$204.54 ($8.19–1092.23)	$16.07 ($5.88–41.83)	$7.58 ($2.27–21.77)	$0.72 ($0.03–3.70)	$0.46 ($0.02–2.30)
Guinea	LMI	AFR	$11.62 ($4.38–26.10)	$9.01 ($2.89–22.38)	$19.46 ($7.43–49.90)	$9.22 ($2.80–26.43)	$2.76 ($1.16–5.75)	$1.82 ($0.74–3.84)
Guinea-Bissau	LI	AFR	$4.20 ($1.84–8.51)	$3.30 ($1.12–7.74)	$26.19 ($9.72–67.93)	$12.49 ($3.64–36.00)	$0.52 ($0.22–1.08)	$0.34 ($0.14–0.74)
Haiti	LMI	AMR	$6.04 ($1.58–16.71)	$4.94 ($0.92–15.98)	$24.26 ($9.12–62.59)	$11.55 ($3.39–33.14)	$2.21 ($0.53–6.27)	$1.44 ($0.35–4.10)
Honduras	LMI	AMR	$6.16 ($2.37–13.60)	$4.87 ($1.44–12.53)	$15.29 ($5.50–40.13)	$7.21 ($2.13–20.73)	$0.83 ($0.19–2.40)	$0.54 ($0.12–1.59)
India	LMI	SEAR	$9.03 ($3.32–20.79)	$7.11 ($2.05–18.56)	$22.79 ($8.67–58.99)	$10.84 ($3.23–31.32)	$6.26 ($2.12–14.93)	$4.11 ($1.40–10.05)
Indonesia	UMI	SEAR	$1.53 ($0.62–3.11)	$1.12 ($0.54–2.02)	$14.76 ($5.24–38.98)	$6.95 ($2.03–20.13)	$12.03 ($3.21–33.45)	$8.09 ($1.89–23.74)
Iran	UMI	EMR	$4.03 ($1.99–7.11)	$3.01 ($1.60–5.18)	$20.11 ($7.72–51.81)	$9.54 ($2.89–27.53)	$6.05 ($3.12–11.01)	$4.03 ($1.85–8.00)
Iraq	UMI	EMR	$6.14 ($2.92–11.50)	$4.68 ($2.05–9.37)	$26.46 ($9.81–69.05)	$12.62 ($3.66–36.41)	$14.72 ($6.26–30.07)	$9.73 ($3.86–20.83)
Jamaica	UMI	AMR	$7.68 ($3.48–14.83)	$5.85 ($2.45–12.09)	$22.28 ($8.49–57.76)	$10.59 ($3.18–30.56)	$4.96 ($2.51–8.98)	$3.27 ($1.55–6.31)
Jordan	LMI	EMR	$34.89 ($6.79–118.95)	$28.14 ($4.19–105.76)	$17.24 ($6.41–44.56)	$8.15 ($2.47–23.31)	$2.22 ($0.57–5.97)	$1.44 ($0.39–3.83)
Kazakhstan	UMI	EUR	$11.24 ($3.97–26.52)	$8.81 ($2.52–23.14)	$20.95 ($8.05–54.33)	$9.95 ($2.99–28.46)	$7.90 ($3.51–15.57)	$5.18 ($2.28–10.32)
Kenya	LMI	AFR	$21.08 ($6.79–53.08)	$16.17 ($4.77–43.04)	$48.69 ($13.96–144.36)	$23.49 ($5.13–77.61)	$4.01 ($1.61–8.52)	$2.63 ($1.03–5.67)
Kiribati	LMI	WPR	$3.31 ($1.70–5.92)	$2.54 ($1.13–4.96)	$22.67 ($8.62–58.76)	$10.78 ($3.22–31.13)	$8.95 ($4.58–16.29)	$5.93 ($2.76–11.69)
Korea DPR	LI	SEAR	$42.13 ($4.21–186.16)	$35.71 ($2.40–173.86)	$19.63 ($7.50–50.50)	$9.31 ($2.83–26.70)	$1.52 ($0.19–5.66)	$0.98 ($0.13–3.56)
Kyrgyz Republic	LMI	EUR	$4.07 ($1.68–8.61)	$3.22 ($1.01–7.87)	$18.09 ($6.81–46.45)	$8.56 ($2.61–24.61)	$24.69 ($11.04–47.49)	$16.28 ($6.84–33.29)
Lao PDR	LMI	WPR	$8.04 ($2.78–19.17)	$6.39 ($1.66–17.62)	$29.87 ($10.81–79.85)	$14.28 ($3.96–41.74)	$11.94 ($4.55–26.20)	$7.84 ($2.94–17.78)
Lebanon	LMI	EMR	$7.27 ($2.53–17.27)	$5.79 ($1.50–16.03)	$30.81 ($11.06–82.77)	$14.74 ($4.06–43.29)	$3.71 ($1.08–9.73)	$2.44 ($0.71–6.45)
Lesotho	LMI	AFR	$13.23 ($3.85–36.07)	$10.58 ($2.31–32.26)	$14.19 ($4.93–37.79)	$6.68 ($1.93–19.41)	$1.21 ($0.09–5.47)	$0.79 ($0.06–3.53)
Liberia	LI	AFR	$6.37 ($1.60–17.91)	$5.21 ($0.94–17.20)	$24.22 ($9.11–62.53)	$11.53 ($3.39–33.10)	$4.94 ($1.74–11.14)	$3.23 ($1.16–7.53)
Libya	UMI	EMR	$3.75 ($1.26–9.00)	$3.02 ($0.73–8.60)	$26.38 ($9.78–68.64)	$12.58 ($3.66–36.24)	$3.85 ($1.92–7.13)	$2.54 ($1.24–4.86)
North Macedonia	UMI	EUR	$18.11 ($5.31–49.00)	$14.30 ($3.33–42.92)	$59.02 ($15.14–185.73)	$28.57 ($5.50–99.62)	$2.41 ($0.87–5.56)	$1.58 ($0.58–3.58)
Madagascar	LI	AFR	$1.42 ($0.61–2.96)	$1.11 ($0.37–2.66)	$26.87 ($9.94–70.39)	$12.82 ($3.71–37.20)	$7.02 ($3.32–13.99)	$4.67 ($2.05–10.02)
Malawi	LI	AFR	$1.56 ($0.63–3.38)	$1.23 ($0.38–3.08)	$18.10 ($6.82–46.47)	$8.56 ($2.61–24.63)	$34.27 ($14.99–69.22)	$22.74 ($9.14–49.41)

Malaysia	UMI	WPR	$18.03 ($6.15–43.76)	$13.84 ($4.27–35.66)	$22.03 ($8.40–57.15)	$10.47 ($3.15–30.15)	$3.65 ($1.56–7.51)	$2.39 ($1.00–5.02)
Maldives	UMI	SEAR	$126.30 ($12.08–561.22)	$103.87 ($7.62–500.17)	$10.79 ($3.10–31.26)	$5.04 ($1.27–15.98)	$0.10 ($0.00–0.56)	$0.07 ($0.00–0.35)
Mali	LI	AFR	$2.39 ($1.13–4.62)	$1.86 ($0.70–4.12)	$36.34 ($12.12–100.90)	$17.44 ($4.46–53.26)	$2.10 ($1.31–3.35)	$1.39 ($0.79–2.44)
Marshall Islands	UMI	WPR	$213.13 ($10.55–1118.37)	$181.50 ($6.31–997.73)	$18.00 ($6.76–46.28)	$8.52 ($2.60–24.46)	$0.87 ($0.03–4.67)	$0.56 ($0.02–2.97)
Mauritania	LMI	AFR	$7.15 ($2.49–17.02)	$5.69 ($1.48–15.76)	$56.35 ($14.86–175.54)	$27.25 ($5.41–93.63)	$6.73 ($2.99–13.33)	$4.42 ($1.92–9.06)
Mauritius	UMI	AFR	$83.72 ($10.56–341.09)	$68.21 ($6.55–303.29)	$13.78 ($4.72–36.86)	$6.48 ($1.84–18.96)	$0.55 ($0.06–2.16)	$0.36 ($0.04–1.39)
Mexico	UMI	AMR	$11.85 ($4.65–24.87)	$8.85 ($3.62–18.40)	$25.12 ($9.41–64.84)	$11.97 ($3.51–34.38)	$2.48 ($1.09–5.00)	$1.64 ($0.68–3.46)
Micronesia	LMI	WPR	$77.88 ($6.49–366.55)	$65.84 ($3.81–335.95)	$19.66 ($7.51–50.58)	$9.32 ($2.83–26.77)	$2.07 ($0.10–10.37)	$1.34 ($0.07–6.65)
Moldova	UMI	EUR	$35.99 ($7.04–121.58)	$28.96 ($4.39–108.34)	$23.18 ($8.79–59.82)	$11.03 ($3.28–31.72)	$2.60 ($0.53–7.99)	$1.69 ($0.36–5.12)
Mongolia	UMI	WPR	$24.29 ($5.97–72.96)	$19.36 ($3.75–64.42)	$72.81 ($16.15–240.69)	$35.37 ($5.95–131.17)	$5.28 ($1.71–12.83)	$3.44 ($1.16–8.17)
Montenegro	UMI	EUR	$113.64 ($11.74–495.15)	$93.21 ($7.37–439.44)	$27.91 ($10.26–73.62)	$13.32 ($3.81–38.66)	$1.98 ($0.16–8.91)	$1.28 ($0.11–5.52)
Morocco	LMI	EMR	$6.85 ($3.03–13.59)	$5.29 ($2.00–11.71)	$23.51 ($8.88–60.70)	$11.19 ($3.32–32.18)	$11.17 ($5.38–20.78)	$7.37 ($3.38–14.55)
Mozambique	LI	AFR	$1.48 ($0.67–3.00)	$1.16 ($0.42–2.64)	$28.73 ($10.52–76.72)	$13.73 ($3.87–40.13)	$9.07 ($5.13–15.99)	$6.03 ($3.07–11.75)
Myanmar	LMI	SEAR	$2.74 ($1.32–5.17)	$2.13 ($0.83–4.59)	$23.61 ($8.91–61.02)	$11.24 ($3.34–32.35)	$8.53 ($4.50–15.37)	$5.65 ($2.79–11.16)
Namibia	LMI	AFR	$16.53 ($4.51–46.75)	$13.20 ($2.75–41.87)	$62.19 ($15.44–198.28)	$30.13 ($5.62–106.68)	$1.70 ($0.43–4.67)	$1.11 ($0.29–3.03)
Nepal	LMI	SEAR	$3.39 ($1.54–6.67)	$2.66 ($0.94–6.03)	$18.35 ($6.91–47.11)	$8.68 ($2.64–24.93)	$18.92 ($9.18–35.12)	$12.50 ($5.63–24.59)
Nicaragua	LMI	AMR	$9.76 ($3.19–24.40)	$7.78 ($1.92–22.16)	$26.36 ($9.77–68.58)	$12.57 ($3.66–36.19)	$11.80 ($4.39–26.36)	$7.73 ($2.85–17.47)
Niger	LI	AFR	$1.71 ($0.78–3.46)	$1.34 ($0.48–3.09)	$35.73 ($12.02–98.97)	$17.14 ($4.42–52.18)	$1.57 ($0.84–2.75)	$1.04 ($0.51–2.00)
Nigeria	LMI	AFR	$0.95 ($0.42–1.89)	$0.72 ($0.31–1.45)	$17.55 ($6.56–45.35)	$8.30 ($2.52–23.78)	$1.17 ($0.56–2.29)	$0.79 ($0.33–1.70)
Pakistan	LMI	EMR	$55.89 ($8.64–208.33)	$45.34 ($5.36–187.17)	$24.47 ($9.19–63.16)	$11.65 ($3.42–33.51)	$3.36 ($0.54–11.50)	$2.18 ($0.36–7.34)
Papua New Guinea	LMI	WPR	$1.49 ($0.73–2.73)	$1.12 ($0.55–2.07)	$16.42 ($6.07–42.74)	$7.75 ($2.34–22.24)	$5.57 ($2.35–11.77)	$3.73 ($1.38–8.50)
Paraguay	UMI	AMR	$8.08 ($3.06–18.32)	$6.36 ($1.88–16.51)	$34.45 ($11.77–94.97)	$16.52 ($4.35–50.07)	$1.52 ($0.22–5.40)	$1.00 ($0.15–3.53)
Peru	UMI	AMR	$17.94 ($5.33–48.07)	$14.15 ($3.34–42.20)	$37.49 ($12.34–105.29)	$18.00 ($4.53–55.72)	$3.50 ($1.08–8.85)	$2.29 ($0.71–5.80)
Philippines	LMI	WPR	$12.96 ($4.90–28.95)	$9.95 ($3.36–24.12)	$32.94 ($11.49–90.12)	$15.78 ($4.22–47.00)	$3.38 ($1.42–6.95)	$2.22 ($0.93–4.70)
Rwanda	LI	AFR	$4.59 ($2.31–8.14)	$3.48 ($1.66–6.52)	$15.64 ($5.67–40.92)	$7.38 ($2.20–21.20)	$2.47 ($1.29–4.47)	$1.64 ($0.80–3.19)
Samoa	UMI	WPR	$3.01 ($1.24–6.35)	$2.38 ($0.74–5.91)	$14.24 ($4.96–37.93)	$6.70 ($1.94–19.46)	$7.65 ($3.98–13.62)	$5.05 ($2.47–9.66)
Sao Tome and Principe	LMI	AFR	$58.75 ($6.56–250.74)	$48.95 ($3.93–227.76)	$24.03 ($9.05–61.96)	$11.44 ($3.38–32.83)	$3.36 ($0.33–13.78)	$2.17 ($0.23–8.73)
Senegal	LMI	AFR	$40.90 ($4.96–169.36)	$34.19 ($2.90–154.53)	$17.73 ($6.64–45.77)	$8.39 ($2.55–24.07)	$4.44 ($0.45–17.64)	$2.87 ($0.31–11.44)
Serbia	UMI	EUR	$4.08 ($1.82–8.14)	$3.20 ($1.11–7.37)	$22.92 ($8.70–59.31)	$10.90 ($3.25–31.41)	$9.73 ($5.29–16.77)	$6.42 ($3.26–11.82)
Sierra Leone	LI	AFR	$44.58 ($9.20–144.92)	$35.31 ($5.96–126.76)	$23.87 ($9.00–61.62)	$11.36 ($3.36–32.58)	$2.74 ($0.73–7.36)	$1.78 ($0.49–4.72)
Solomon Islands	LMI	WPR	$3.28 ($1.20–7.45)	$2.62 ($0.71–7.00)	$21.54 ($8.24–55.95)	$10.23 ($3.07–29.39)	$1.90 ($1.18–3.02)	$1.25 ($0.73–2.11)
Somalia	LI	EMR	$17.14 ($3.28–57.92)	$14.12 ($1.91–54.06)	$32.31 ($11.36–87.91)	$15.47 ($4.18–45.85)	$9.22 ($1.89–28.27)	$6.00 ($1.28–18.37)
South Africa	UMI	AFR	$1.76 ($0.75–3.67)	$1.38 ($0.45–3.33)	$32.15 ($11.34–87.36)	$15.39 ($4.17–45.56)	$1.58 ($0.94–2.66)	$1.05 ($0.57–1.92)
South Sudan	LI	AFR	$7.69 ($3.49–14.83)	$5.85 ($2.48–12.03)	$27.00 ($9.99–70.95)	$12.88 ($3.72–37.39)	$2.12 ($1.04–3.96)	$1.40 ($0.66–2.76)
Sri Lanka	LMI	SEAR	$3.48 ($1.37–7.55)	$2.76 ($0.82–7.04)	$37.25 ($12.28–104.41)	$17.88 ($4.51–55.36)	$0.98 ($0.52–1.77)	$0.65 ($0.33–1.22)
St. Lucia	UMI	AMR	$9.68 ($3.69–21.40)	$7.55 ($2.38–18.75)	$15.90 ($5.78–41.47)	$7.50 ($2.25–21.55)	$7.28 ($3.37–14.00)	$4.78 ($2.15–9.41)

St. Vincent and the Grenadines	UMI	AMR	$231.69 ($14.56–1163.01)	$193.44 ($8.92–1040.59)	$16.75 ($6.21–43.50)	$7.91 ($2.39–22.64)	$0.83 ($0.06–3.82)	$0.53 ($0.04–2.37)
Sudan	LI	EMR	$248.20 ($13.19–1283.96)	$209.11 ($8.13–1130.34)	$17.25 ($6.42–44.58)	$8.16 ($2.47–23.33)	$1.31 ($0.07–6.43)	$0.84 ($0.05–3.92)
Suriname	UMI	AMR	$1.80 ($0.89–3.42)	$1.39 ($0.56–2.94)	$32.84 ($11.46–89.78)	$15.73 ($4.22–46.74)	$4.46 ($1.32–11.97)	$2.96 ($0.85–8.14)
Eswatini	LMI	AFR	$60.81 ($8.03–244.30)	$49.91 ($4.87–219.55)	$60.15 ($15.26–190.23)	$29.13 ($5.53–102.30)	$1.89 ($0.14–8.60)	$1.22 ($0.10–5.45)
Syrian Arab Republic	LI	EMR	$2.49 ($1.05–5.20)	$1.97 ($0.62–4.80)	$21.21 ($8.12–55.05)	$10.07 ($3.02–28.80)	$26.39 ($10.41–57.90)	$17.47 ($6.67–40.51)
Tajikistan	LMI	EUR	$4.24 ($1.65–9.31)	$3.36 ($0.98–8.61)	$24.40 ($9.16–62.97)	$11.62 ($3.41–33.39)	$22.59 ($10.26–43.18)	$14.88 ($6.39–29.94)
Tanzania	LMI	AFR	$1.82 ($0.93–3.33)	$1.39 ($0.61–2.78)	$24.43 ($9.17–63.05)	$11.63 ($3.42–33.44)	$17.70 ($8.84–33.43)	$11.78 ($5.24–24.15)
Thailand	UMI	SEAR	$11.02 ($4.38–23.58)	$8.45 ($3.02–19.54)	$20.38 ($7.82–52.66)	$9.67 ($2.92–27.83)	$5.81 ($2.77–11.05)	$3.82 ($1.76–7.56)
Timor-Leste	LMI	SEAR	$10.08 ($2.21–31.06)	$8.29 ($1.29–29.53)	$22.89 ($8.68–59.24)	$10.88 ($3.24–31.40)	$4.05 ($1.04–10.97)	$2.64 ($0.69–7.25)
Togo	LI	AFR	$3.52 ($1.36–7.77)	$2.81 ($0.81–7.25)	$19.44 ($7.42–49.84)	$9.21 ($2.80–26.39)	$5.82 ($3.25–9.94)	$3.84 ($2.04–6.85)
Tonga	UMI	WPR	$89.33 ($7.17–425.90)	$75.41 ($4.30–380.41)	$20.17 ($7.74–51.97)	$9.56 ($2.89–27.56)	$4.58 ($0.42–18.93)	$2.95 ($0.29–12.07)
Tunisia	LMI	EMR	$11.87 ($4.00–29.21)	$9.36 ($2.49–25.55)	$23.98 ($9.04–61.83)	$11.41 ($3.38–32.69)	$9.29 ($3.94–18.79)	$6.09 ($2.54–12.44)
Turkiye	UMI	EUR	$15.69 ($5.72–35.25)	$11.82 ($4.26–27.21)	$21.76 ($8.32–56.32)	$10.34 ($3.10–29.77)	$3.28 ($1.32–6.89)	$2.16 ($0.83–4.75)
Turkmenistan	UMI	EUR	$21.01 ($6.12–56.79)	$16.47 ($4.02–48.65)	$38.71 ($12.59–109.32)	$18.60 ($4.61–58.03)	$1.66 ($0.71–3.36)	$1.09 ($0.46–2.20)
Tuvalu	UMI	WPR	$392.27 ($10.88–2242.35)	$340.17 ($6.33–2012.03)	$16.20 ($5.95–42.13)	$7.65 ($2.30–21.91)	$1.33 ($0.03–7.64)	$0.85 ($0.02–4.85)
Uganda	LI	AFR	$1.88 ($0.94–3.54)	$1.45 ($0.60–3.02)	$17.73 ($6.64–45.76)	$8.39 ($2.55–24.06)	$16.65 ($8.04–31.79)	$11.07 ($4.79–22.81)
Ukraine	UMI	EUR	$12.09 ($4.30–28.18)	$9.45 ($2.75–24.69)	$24.64 ($9.24–63.63)	$11.73 ($3.45–33.72)	$7.52 ($3.10–15.62)	$4.93 ($2.01–10.52)
Uzbekistan	LMI	EUR	$5.14 ($2.43–9.66)	$3.96 ($1.61–8.29)	$23.87 ($9.00–61.62)	$11.36 ($3.36–32.58)	$15.15 ($7.51–27.96)	$10.01 ($4.63–19.75)
Vanuatu	LMI	WPR	$37.01 ($5.03–145.60)	$30.74 ($2.99–134.20)	$33.12 ($11.53–90.81)	$15.87 ($4.24–47.45)	$4.11 ($0.34–17.81)	$2.67 ($0.23–11.53)
Venezuela	UMI	AMR	$23.39 ($7.27–60.23)	$17.91 ($5.14–48.57)	$31.02 ($11.10–83.67)	$14.84 ($4.07–43.67)	$0.73 ($0.17–2.15)	$0.48 ($0.11–1.40)
Viet Nam	LMI	WPR	$5.78 ($2.79–10.68)	$4.40 ($1.98–8.64)	$16.40 ($6.05–42.66)	$7.74 ($2.33–22.21)	$6.06 ($3.09–11.02)	$4.01 ($1.88–7.73)
Yemen	LI	EMR	$1.08 ($0.44–2.33)	$0.85 ($0.28–2.05)	$24.49 ($9.19–63.21)	$11.66 ($3.43–33.55)	$17.12 ($4.84–48.02)	$11.41 ($3.06–33.27)
Zambia	LMI	AFR	$2.89 ($1.33–5.66)	$2.27 ($0.81–5.10)	$32.59 ($11.43–88.97)	$15.61 ($4.20–46.42)	$13.91 ($7.20–24.82)	$9.20 ($4.42–17.66)
Zimbabwe	LMI	AFR	$5.69 ($2.48–11.49)	$4.44 ($1.55–10.18)	$28.73 ($10.51–76.71)	$13.72 ($3.87–40.13)	$5.21 ($2.93–8.78)	$3.43 ($1.81–6.13)

[a] LI: Gross national income (GNI) per capita of $1,135 or less in 2024; LMI: GNI per capita $1,136 and $4,495; UMI: GNI per capita of $4,496 and $13,935 (World Bank 2024) [18].

Note: AFR = African region; AMR = Region of the Americas; DTP3 = diphtheria-tetanus-pertussis third dose coverage; EMR = Eastern Mediterranean region; EUR = European region; GDP = gross domestic product; LI = low-income; LMI = lower middle-income; SEAR = Southeast Asian region; UMI = upper middle-income; WPR = Western Pacific region.

Appendix Table C. Predicted incremental cost per dose in 2024 by delivery modality and country.

Country	Income	Region	Economic Cost of Childhood Vaccine Delivery	Financial Cots of Childhood Vaccine Delivery	Economic Cost of Adolescent Vaccine Delivery	Financial Cost of Adolescent Vaccine Delivery	Economic Cost of Campaign Vaccine Delivery	Financial Cost of Campaign Vaccine Delivery
Afghanistan	LI	EMR	$23.97 ($1.11–118.33)	$10.20 ($0.50–50.00)	$92.57 ($20.00–294.30)	$65.60 ($14.34–202.20)	$1.63 ($0.48–4.35)	$1.08 ($0.30–3.00)
Albania	UMI	EUR	$129.42 ($33.30–342.32)	$54.80 ($16.02–133.94)	$26.05 ($10.05–64.98)	$18.60 ($7.15–46.65)	$12.71 ($3.13–35.98)	$8.48 ($1.98–24.63)
Algeria	UMI	AFR	$48.86 ($17.70–107.15)	$21.01 ($8.23–43.50)	$25.66 ($11.50–60.35)	$18.28 ($8.20–42.52)	$5.63 ($2.39–12.35)	$3.71 ($1.60–8.25)
Angola	LMI	AFR	$32.65 ($4.03–115.51)	$14.00 ($1.85–49.67)	$69.44 ($18.68–200.69)	$49.24 ($13.36–138.31)	$2.06 ($0.70–4.99)	$1.37 ($0.45–3.41)
Argentina	UMI	AMR	$319.39 ($35.92–1153.76)	$135.94 ($16.42–485.32)	$70.19 ($16.58–210.84)	$49.98 ($11.93–146.79)	$3.67 ($1.21–8.93)	$2.44 ($0.78–6.10)
Armenia	UMI	EUR	$125.26 ($32.06–333.26)	$53.01 ($15.59–131.90)	$29.08 ($11.12–72.68)	$20.75 ($7.93–51.86)	$10.75 ($2.83–29.22)	$7.17 ($1.78–20.34)
Azerbaijan	UMI	EUR	$1101.90 ($14.54–6420.01)	$460.50 ($6.79–2695.47)	$197.25 ($21.96–786.77)	$139.86 ($15.64–544.46)	$2.02 ($0.33–7.14)	$1.36 ($0.20–5.06)
Bangladesh	LMI	SEAR	$16.63 ($7.36–34.16)	$7.21 ($3.28–14.58)	$19.30 ($8.81–45.12)	$13.76 ($6.28–31.55)	$0.28 ($0.05–0.98)	$0.19 ($0.03–0.64)
Belarus	UMI	EUR	$114.06 ($33.59–282.83)	$48.44 ($16.12–111.39)	$37.66 ($8.99–113.16)	$26.95 ($6.47–79.69)	$11.80 ($3.40–31.60)	$7.84 ($2.17–21.74)
Belize	UMI	AMR	$192.85 ($33.34–608.35)	$80.89 ($16.35–239.12)	$35.30 ($13.18–88.65)	$25.17 ($9.41–62.92)	$16.21 ($3.21–49.88)	$10.88 ($2.00–35.53)
Benin	LMI	AFR	$21.44 ($2.60–76.79)	$9.17 ($1.23–32.14)	$69.29 ($18.59–200.66)	$49.11 ($13.25–140.60)	$2.02 ($0.63–5.22)	$1.35 ($0.39–3.69)
Bhutan	LMI	SEAR	$52.32 ($15.26–132.47)	$22.08 ($7.58–49.98)	$19.82 ($8.91–47.02)	$14.13 ($6.33–32.85)	$21.03 ($4.38–63.67)	$14.07 ($2.78–44.73)
Bolivia	LMI	AMR	$314.60 ($10.53–1577.71)	$132.48 ($4.83–671.91)	$119.68 ($20.20–403.59)	$84.92 ($14.57–288.42)	$2.75 ($0.65–8.19)	$1.84 ($0.40–5.74)
Bosnia and Herzegovina	UMI	EUR	$328.54 ($35.13–1228.49)	$137.92 ($16.47–501.75)	$67.19 ($14.98–204.72)	$47.90 ($10.88–143.66)	$7.78 ($1.83–22.53)	$5.22 ($1.15–15.75)
Botswana	UMI	AFR	$49.84 ($13.63–128.32)	$21.28 ($6.38–52.17)	$19.71 ($9.02–45.51)	$14.04 ($6.45–32.09)	$12.26 ($3.93–30.61)	$8.16 ($2.56–21.22)
Brazil	UMI	AMR	$83.08 ($25.78–197.71)	$35.85 ($11.72–82.71)	$29.92 ($12.22–72.54)	$21.33 ($8.69–51.96)	$4.33 ($1.77–9.81)	$2.85 ($1.19–6.48)
Burkina Faso	LI	AFR	$4.18 ($1.69–9.25)	$1.81 ($0.76–3.88)	$20.02 ($8.81–46.26)	$14.24 ($6.24–32.83)	$5.09 ($2.09–11.39)	$3.36 ($1.38–7.80)
Burundi	LI	AFR	$3.39 ($0.72–10.92)	$1.45 ($0.33–4.54)	$23.96 ($11.20–54.98)	$17.05 ($7.96–38.82)	$1.86 ($0.61–4.56)	$1.23 ($0.41–3.10)
Cabo Verde	UMI	AFR	$112.07 ($25.45–315.86)	$47.07 ($12.76–120.61)	$29.12 ($11.48–71.91)	$20.78 ($8.15–51.38)	$14.55 ($2.75–44.90)	$9.75 ($1.73–31.89)
Cambodia	LMI	WPR	$49.81 ($12.05–135.61)	$21.23 ($5.65–54.25)	$37.51 ($14.67–92.93)	$26.70 ($10.57–65.24)	$4.21 ($1.67–9.41)	$2.80 ($1.07–6.38)
Cameroon	LMI	AFR	$13.54 ($4.12–33.09)	$5.83 ($1.89–13.57)	$37.35 ($14.97–90.32)	$26.53 ($10.73–63.25)	$3.09 ($1.35–6.55)	$2.05 ($0.87–4.51)
Central African Republic	LI	AFR	$39.68 ($0.65–226.33)	$16.74 ($0.30–97.53)	$197.91 ($22.84–790.44)	$139.83 ($16.20–558.90)	$1.84 ($0.31–6.75)	$1.24 ($0.19–4.67)
Chad	LI	AFR	$6.16 ($1.48–17.32)	$2.66 ($0.67–7.20)	$51.15 ($16.41–136.47)	$36.26 ($11.85–95.13)	$2.76 ($0.96–6.85)	$1.84 ($0.61–4.62)
China	UMI	WPR	$82.54 ($24.26–209.44)	$35.89 ($10.70–90.56)	$29.32 ($10.02–77.33)	$20.95 ($7.13–54.73)	$2.94 ($1.10–7.08)	$1.92 ($0.76–4.57)
Colombia	UMI	AMR	$94.78 ($26.97–233.87)	$40.59 ($12.54–95.01)	$34.32 ($12.87–86.29)	$24.47 ($9.15–61.27)	$5.08 ($2.03–11.33)	$3.36 ($1.33–7.80)
Comoros	LMI	AFR	$55.94 ($7.10–205.27)	$23.54 ($3.38–81.28)	$46.62 ($16.54–119.42)	$33.12 ($11.89–83.37)	$2.89 ($0.56–9.61)	$1.94 ($0.34–6.46)
Congo	LMI	AFR	$41.83 ($8.62–121.94)	$17.80 ($4.04–48.37)	$40.46 ($15.77–101.37)	$28.76 ($11.32–69.83)	$5.05 ($1.93–11.48)	$3.36 ($1.21–7.90)
Congo DR	LI	AFR	$9.92 ($1.37–34.78)	$4.28 ($0.62–14.86)	$63.89 ($18.14–178.57)	$45.29 ($12.95–125.58)	$1.62 ($0.55–3.95)	$1.07 ($0.36–2.65)

Cote d'Ivoire	LMI	AFR	$17.86 ($5.37–43.02)	$7.70 ($2.45–18.18)	$37.37 ($14.97–90.39)	$26.54 ($10.73–63.27)	$2.80 ($1.22–5.95)	$1.86 ($0.78–4.09)
Cuba	UMI	AMR	$101.44 ($29.45–252.79)	$43.21 ($13.98–100.64)	$24.80 ($9.32–62.61)	$17.72 ($6.57–44.84)	$9.91 ($2.99–25.72)	$6.58 ($1.92–17.63)
Djibouti	LMI	EMR	$55.73 ($9.77–176.20)	$23.55 ($4.66–69.55)	$40.06 ($15.77–99.78)	$28.46 ($11.25–69.40)	$7.46 ($2.05–19.95)	$5.00 ($1.27–14.09)
Dominica	UMI	AMR	$155.62 ($23.54–525.45)	$65.01 ($11.46–209.88)	$24.80 ($11.52–57.35)	$17.66 ($8.27–40.56)	$27.45 ($3.16–104.74)	$18.54 ($2.00–72.99)
Dominican Republic	UMI	AMR	$91.69 ($22.72–240.67)	$39.19 ($10.59–98.68)	$29.01 ($12.98–68.32)	$20.65 ($9.29–48.13)	$4.00 ($1.48–9.10)	$2.65 ($0.95–6.32)
Ecuador	UMI	AMR	$272.86 ($21.40–1117.70)	$115.47 ($9.89–468.14)	$81.45 ($17.97–251.41)	$57.93 ($12.88–176.69)	$3.20 ($0.95–8.36)	$2.13 ($0.59–5.80)
Egypt	LMI	EMR	$28.39 ($12.24–58.27)	$12.26 ($5.69–24.05)	$22.10 ($9.66–52.62)	$15.76 ($6.91–36.93)	$4.42 ($1.84–9.84)	$2.90 ($1.26–6.52)
El Salvador	UMI	AMR	$77.38 ($24.48–186.21)	$32.89 ($11.77–72.63)	$27.56 ($10.79–67.92)	$19.67 ($7.68–48.80)	$5.39 ($1.59–13.87)	$3.58 ($1.01–9.53)
Equatorial Guinea	UMI	AFR	$71.80 ($8.99–253.57)	$30.51 ($4.21–104.71)	$55.85 ($17.47–150.97)	$39.61 ($12.55–105.77)	$4.45 ($1.27–11.83)	$2.98 ($0.77–8.48)
Eritrea	LI	AFR	$10.62 ($3.67–25.19)	$4.52 ($1.81–9.86)	$20.22 ($9.30–46.85)	$14.40 ($6.68–32.84)	$10.39 ($3.52–25.14)	$6.90 ($2.31–17.47)
Ethiopia	LI	AFR	$47.45 ($11.82–128.67)	$20.10 ($5.65–49.72)	$30.23 ($13.64–70.70)	$21.50 ($9.69–50.07)	$8.48 ($2.46–22.37)	$5.67 ($1.55–15.56)
Fiji	UMI	WPR	$17.77 ($3.19–54.58)	$7.65 ($1.47–23.10)	$49.12 ($16.97–127.42)	$34.89 ($12.15–88.82)	$1.76 ($0.70–3.89)	$1.16 ($0.46–2.61)
Gabon	UMI	AFR	$68.76 ($18.50–181.43)	$29.10 ($8.96–70.58)	$22.04 ($10.19–51.58)	$15.71 ($7.26–36.07)	$14.64 ($3.53–41.16)	$9.78 ($2.25–28.81)
Gambia	LI	AFR	$375.47 ($15.97–1834.20)	$157.97 ($7.48–724.31)	$96.78 ($19.75–304.68)	$68.65 ($14.43–214.59)	$3.94 ($0.92–11.85)	$2.65 ($0.57–8.36)
Georgia	UMI	EUR	$20.73 ($4.10–63.84)	$8.79 ($1.98–25.63)	$36.20 ($15.01–88.48)	$25.74 ($10.74–61.06)	$3.74 ($1.16–9.60)	$2.50 ($0.72–6.72)
Ghana	LMI	AFR	$188.77 ($35.09–563.26)	$79.75 ($16.66–228.61)	$42.38 ($13.68–112.56)	$30.22 ($9.78–79.20)	$8.27 ($2.35–22.08)	$5.53 ($1.47–15.18)
Grenada	UMI	AMR	$16.94 ($7.36–34.34)	$7.30 ($3.43–14.13)	$20.00 ($9.22–46.22)	$14.25 ($6.58–32.64)	$4.70 ($2.02–10.35)	$3.10 ($1.37–6.87)
Guatemala	UMI	AMR	$212.28 ($34.67–689.93)	$88.73 ($16.83–274.62)	$25.79 ($11.31–61.33)	$18.38 ($8.01–43.16)	$14.59 ($1.58–55.68)	$9.82 ($0.99–39.63)
Guinea	LMI	AFR	$99.39 ($20.63–286.44)	$42.38 ($9.58–115.04)	$41.80 ($15.37–105.20)	$29.75 ($10.96–74.52)	$3.32 ($1.27–7.57)	$2.20 ($0.81–5.14)
Guinea-Bissau	LI	AFR	$14.24 ($2.23–47.23)	$6.12 ($1.03–19.77)	$65.90 ($17.97–189.23)	$46.69 ($12.95–131.40)	$2.37 ($0.73–6.16)	$1.58 ($0.47–4.29)
Haiti	LMI	AMR	$21.15 ($2.55–79.13)	$8.96 ($1.21–32.38)	$56.11 ($17.52–152.14)	$39.80 ($12.56–106.43)	$4.17 ($1.22–11.00)	$2.79 ($0.74–7.79)
Honduras	LMI	AMR	$71.32 ($4.51–313.56)	$30.25 ($2.08–129.66)	$88.18 ($19.78–275.91)	$62.50 ($14.19–189.31)	$1.09 ($0.24–3.39)	$0.73 ($0.15–2.37)
India	LMI	SEAR	$123.32 ($14.22–444.09)	$52.21 ($6.72–182.75)	$60.64 ($16.90–172.28)	$43.14 ($12.18–118.05)	$3.69 ($1.19–9.15)	$2.46 ($0.75–6.32)
Indonesia	UMI	SEAR	$16.47 ($7.30–34.20)	$7.19 ($3.18–14.98)	$22.31 ($10.30–52.08)	$15.89 ($7.32–36.56)	$1.02 ($0.41–2.30)	$0.66 ($0.29–1.48)
Iran	UMI	EMR	$74.17 ($15.16–210.61)	$31.92 ($6.92–89.90)	$48.49 ($16.20–127.02)	$34.50 ($11.53–89.46)	$1.85 ($0.73–4.06)	$1.22 ($0.48–2.72)
Iraq	UMI	EMR	$43.37 ($17.23–92.34)	$18.67 ($8.03–37.84)	$23.49 ($9.61–57.15)	$16.77 ($6.82–40.53)	$6.09 ($2.40–14.18)	$4.01 ($1.62–9.37)
Jamaica	UMI	AMR	$54.01 ($18.52–122.03)	$23.23 ($8.60–49.21)	$27.73 ($12.27–65.38)	$19.76 ($8.72–46.32)	$4.13 ($1.81–8.81)	$2.73 ($1.20–6.06)
Jordan	LMI	EMR	$71.35 ($20.14–181.03)	$30.29 ($9.84–70.64)	$19.89 ($8.75–47.07)	$14.19 ($6.23–33.29)	$9.01 ($2.15–25.59)	$6.00 ($1.39–17.59)
Kazakhstan	UMI	EUR	$54.35 ($19.57–121.17)	$23.21 ($9.45–47.84)	$24.77 ($10.31–60.27)	$17.68 ($7.36–42.63)	$6.90 ($2.48–16.43)	$4.57 ($1.59–11.34)
Kenya	LMI	AFR	$111.79 ($30.15–288.10)	$47.95 ($14.07–119.52)	$24.84 ($9.64–61.50)	$17.74 ($6.85–44.24)	$8.69 ($3.17–21.11)	$5.74 ($2.10–14.29)
Kiribati	LMI	WPR	$16.32 ($7.24–32.73)	$7.05 ($3.39–13.50)	$23.15 ($10.89–53.21)	$16.48 ($7.75–37.49)	$4.12 ($1.89–8.75)	$2.71 ($1.27–5.79)

Korea DPR	LI	SEAR	$22.38 ($5.93–59.22)	$9.44 ($2.98–22.59)	$19.07 ($8.57–44.25)	$13.58 ($6.10–31.30)	$17.55 ($2.75–58.54)	$11.78 ($1.78–41.14)
Kyrgyz Republic	LMI	EUR	$19.07 ($7.85–40.70)	$8.16 ($3.83–16.21)	$20.23 ($8.85–48.23)	$14.44 ($6.29–33.86)	$5.63 ($2.06–13.33)	$3.72 ($1.34–9.09)
Lao PDR	LMI	WPR	$56.64 ($13.00–159.00)	$24.03 ($6.28–62.54)	$37.19 ($14.11–92.30)	$26.49 ($10.10–65.58)	$6.37 ($2.26–15.18)	$4.24 ($1.43–10.32)
Lebanon	LMI	EMR	$78.49 ($6.53–319.45)	$33.20 ($3.01–130.30)	$68.54 ($18.46–194.54)	$48.65 ($13.37–135.05)	$3.56 ($1.10–9.19)	$2.38 ($0.68–6.39)
Lesotho	LMI	AFR	$936.92 ($8.43–5636.29)	$389.04 ($3.90–2334.91)	$221.68 ($22.31–908.77)	$157.14 ($15.96–633.10)	$0.81 ($0.09–3.38)	$0.54 ($0.05–2.29)
Liberia	LI	AFR	$11.10 ($3.53–27.45)	$4.72 ($1.74–10.69)	$26.07 ($11.98–60.17)	$18.54 ($8.53–42.02)	$7.69 ($2.57–19.07)	$5.13 ($1.61–13.31)
Libya	UMI	EMR	$6.96 ($2.40–16.57)	$2.98 ($1.14–6.65)	$28.21 ($12.43–65.38)	$20.05 ($8.87–45.91)	$5.65 ($2.19–13.03)	$3.76 ($1.40–8.93)
North Macedonia	UMI	EUR	$70.62 ($18.50–182.72)	$30.08 ($8.78–73.26)	$30.44 ($13.43–72.14)	$21.66 ($9.56–50.81)	$7.39 ($2.75–17.16)	$4.92 ($1.76–11.93)
Madagascar	LI	AFR	$19.97 ($1.31–91.50)	$8.52 ($0.60–38.17)	$84.37 ($19.58–264.04)	$59.79 ($13.98–179.18)	$1.85 ($0.57–4.82)	$1.23 ($0.35–3.37)
Malawi	LI	AFR	$7.66 ($2.60–18.75)	$3.28 ($1.22–7.71)	$23.37 ($10.95–53.89)	$16.64 ($7.82–37.91)	$3.67 ($1.57–7.92)	$2.42 ($1.04–5.35)
Malaysia	UMI	WPR	$124.04 ($34.72–311.91)	$53.08 ($16.03–126.08)	$32.23 ($11.49–83.45)	$23.01 ($8.16–58.75)	$5.61 ($2.14–12.99)	$3.71 ($1.40–8.92)
Maldives	UMI	SEAR	$198.56 ($40.76–586.69)	$83.53 ($19.93–231.36)	$27.60 ($9.29–72.78)	$19.73 ($6.59–51.80)	$0.80 ($0.02–4.72)	$0.54 ($0.01–3.17)
Mali	LI	AFR	$4.28 ($1.70–9.31)	$1.86 ($0.77–3.98)	$28.01 ($12.01–65.69)	$19.90 ($8.57–45.79)	$4.16 ($1.71–9.30)	$2.75 ($1.11–6.26)
Marshall Islands	UMI	WPR	$186.42 ($24.52–658.89)	$77.61 ($12.13–261.74)	$32.51 ($13.86–78.09)	$23.14 ($9.89–54.76)	$16.55 ($1.76–65.34)	$11.18 ($1.14–45.72)
Mauritania	LMI	AFR	$27.27 ($8.63–66.16)	$11.63 ($4.16–25.52)	$28.93 ($13.18–67.71)	$20.59 ($9.33–48.04)	$6.99 ($2.74–15.70)	$4.64 ($1.76–10.97)
Mauritius	UMI	AFR	$167.92 ($35.22–490.27)	$70.82 ($16.94–193.91)	$27.07 ($11.46–65.51)	$19.31 ($8.11–46.39)	$4.21 ($0.61–14.84)	$2.82 ($0.39–10.21)
Mexico	UMI	AMR	$209.84 ($32.36–667.51)	$90.01 ($15.14–283.09)	$56.05 ($16.04–157.28)	$39.91 ($11.58–107.76)	$2.67 ($0.99–6.05)	$1.77 ($0.65–4.05)
Micronesia	LMI	WPR	$209.58 ($17.26–878.89)	$87.12 ($8.34–345.02)	$51.55 ($16.70–136.91)	$36.66 ($11.93–96.17)	$10.55 ($1.47–38.92)	$7.12 ($0.90–27.13)
Moldova	UMI	EUR	$148.81 ($29.08–434.59)	$62.84 ($13.92–175.96)	$37.03 ($13.85–93.48)	$26.39 ($9.85–65.91)	$8.40 ($2.31–22.69)	$5.61 ($1.45–15.71)
Mongolia	UMI	WPR	$80.94 ($24.72–196.95)	$34.40 ($11.93–76.48)	$24.58 ($10.28–59.29)	$17.54 ($7.35–42.11)	$12.41 ($3.75–31.97)	$8.25 ($2.42–22.37)
Montenegro	UMI	EUR	$502.64 ($47.79–1973.15)	$209.98 ($23.36–804.59)	$80.95 ($13.40–272.88)	$57.80 ($9.67–194.53)	$12.12 ($2.18–39.36)	$8.15 ($1.38–27.50)
Morocco	LMI	EMR	$39.80 ($15.76–83.48)	$17.08 ($7.62–33.56)	$23.34 ($10.17–55.92)	$16.65 ($7.25–39.11)	$6.08 ($2.45–13.76)	$4.01 ($1.62–9.38)
Mozambique	LI	AFR	$12.28 ($1.84–41.44)	$5.27 ($0.87–17.45)	$52.58 ($17.29–138.10)	$37.31 ($12.37–97.61)	$2.44 ($0.96–5.45)	$1.62 ($0.61–3.74)
Myanmar	LMI	SEAR	$36.74 ($4.75–129.04)	$15.68 ($2.20–54.39)	$56.65 ($17.58–153.20)	$40.23 ($12.70–105.78)	$2.42 ($0.91–5.41)	$1.60 ($0.58–3.77)
Namibia	LMI	AFR	$83.89 ($12.18–283.72)	$35.55 ($5.71–113.82)	$48.55 ($16.79–125.35)	$34.49 ($12.07–87.41)	$5.52 ($1.83–13.51)	$3.69 ($1.12–9.48)
Nepal	LMI	SEAR	$15.55 ($6.70–32.30)	$6.68 ($3.23–13.03)	$19.96 ($9.11–46.78)	$14.23 ($6.47–32.81)	$4.79 ($1.92–10.75)	$3.16 ($1.27–7.32)
Nicaragua	LMI	AMR	$58.13 ($16.02–150.13)	$24.67 ($7.77–57.77)	$33.28 ($12.84–82.99)	$23.73 ($9.18–58.45)	$7.30 ($2.53–17.63)	$4.86 ($1.59–12.20)
Niger	LI	AFR	$1.61 ($0.52–4.15)	$0.70 ($0.22–1.77)	$22.60 ($9.43–53.82)	$16.06 ($6.78–37.18)	$4.86 ($1.62–12.25)	$3.21 ($1.06–8.32)
Nigeria	LMI	AFR	$3.79 ($0.99–10.21)	$1.65 ($0.44–4.47)	$53.13 ($16.57–142.60)	$37.66 ($12.01–100.38)	$0.99 ($0.29–2.67)	$0.65 ($0.18–1.79)
Pakistan	LMI	EMR	$220.69 ($40.29–668.62)	$92.84 ($19.42–267.70)	$50.94 ($11.95–154.25)	$36.40 ($8.61–107.71)	$11.51 ($2.63–33.63)	$7.71 ($1.65–23.28)
Papua New Guinea	LMI	WPR	$7.70 ($3.55–15.38)	$3.35 ($1.55–6.65)	$25.04 ($11.59–57.52)	$17.81 ($8.24–40.54)	$1.55 ($0.67–3.34)	$1.01 ($0.45–2.18)
Paraguay	UMI	AMR	$618.43 ($4.85–3779.91)	$258.30 ($2.19–	$254.25 ($23.76–	$179.86 ($17.01–	$1.74 ($0.25–6.52)	$1.17 ($0.16–4.66)

				1573.55)	1082.01)	761.31)		
Peru	UMI	AMR	$141.10 ($23.21–443.88)	$59.81 ($10.97–179.64)	$46.67 ($15.65–122.52)	$33.22 ($11.17–85.83)	$5.86 ($1.96–14.36)	$3.91 ($1.24–9.78)
Philippines	LMI	WPR	$144.65 ($25.95–443.28)	$61.71 ($12.16–178.71)	$47.65 ($15.67–125.92)	$33.93 ($11.16–88.26)	$4.18 ($1.57–9.53)	$2.78 ($1.00–6.49)
Rwanda	LI	AFR	$90.15 ($11.38–312.11)	$38.58 ($5.15–131.34)	$62.63 ($17.75–175.34)	$44.50 ($12.83–122.08)	$1.01 ($0.34–2.45)	$0.67 ($0.22–1.68)
Samoa	UMI	WPR	$8.83 ($3.67–19.49)	$3.80 ($1.73–7.71)	$17.47 ($7.80–40.69)	$12.45 ($5.55–29.02)	$2.45 ($0.74–6.33)	$1.62 ($0.49–4.24)
Sao Tome and Principe	LMI	AFR	$149.48 ($22.81–497.13)	$62.54 ($11.25–193.48)	$38.02 ($14.13–95.49)	$27.09 ($10.11–67.65)	$13.53 ($2.51–43.61)	$9.09 ($1.57–30.29)
Senegal	LMI	AFR	$107.25 ($18.43–345.51)	$44.87 ($9.12–132.65)	$35.98 ($13.52–90.48)	$25.64 ($9.66–63.83)	$9.89 ($1.68–32.65)	$6.64 ($1.07–22.80)
Serbia	UMI	EUR	$16.55 ($6.86–34.63)	$7.10 ($3.31–13.79)	$23.34 ($10.95–53.82)	$16.62 ($7.81–37.82)	$5.23 ($2.27–11.24)	$3.46 ($1.50–7.70)
Sierra Leone	LI	AFR	$174.80 ($41.78–470.72)	$74.18 ($20.05–188.91)	$33.68 ($10.61–91.76)	$24.07 ($7.54–64.58)	$10.30 ($2.94–27.42)	$6.85 ($1.86–18.89)
Solomon Islands	LMI	WPR	$2.94 ($0.98–7.22)	$1.27 ($0.45–3.03)	$19.22 ($8.15–45.55)	$13.67 ($5.78–31.97)	$6.13 ($2.01–15.38)	$4.05 ($1.33–10.38)
Somalia	LI	EMR	$57.05 ($12.34–166.78)	$24.02 ($6.10–64.44)	$32.33 ($13.43–78.64)	$23.03 ($9.58–55.55)	$11.44 ($2.97–31.53)	$7.66 ($1.86–22.13)
South Africa	UMI	AFR	$3.87 ($1.01–10.72)	$1.67 ($0.46–4.46)	$46.30 ($15.71–120.42)	$32.83 ($11.40–83.00)	$2.89 ($1.01–7.09)	$1.92 ($0.64–4.78)
South Sudan	LI	AFR	$85.97 ($14.55–266.66)	$36.85 ($6.69–110.25)	$50.64 ($16.84–132.02)	$35.98 ($12.19–92.57)	$2.69 ($1.06–5.95)	$1.79 ($0.69–4.04)
Sri Lanka	LMI	SEAR	$5.97 ($1.72–15.62)	$2.57 ($0.79–6.41)	$40.86 ($14.91–103.66)	$28.99 ($10.85–71.26)	$3.89 ($1.39–9.30)	$2.59 ($0.89–6.34)
St. Lucia	UMI	AMR	$59.24 ($21.75–131.35)	$25.30 ($10.47–51.70)	$29.46 ($9.99–77.78)	$21.05 ($7.12–55.18)	$3.81 ($1.28–9.17)	$2.52 ($0.84–6.24)
St. Vincent and the Grenadines	UMI	AMR	$191.16 ($33.65–601.74)	$80.21 ($16.52–239.99)	$21.01 ($8.99–50.23)	$14.99 ($6.43–35.47)	$18.10 ($2.17–68.05)	$12.16 ($1.39–47.11)
Sudan	LI	EMR	$198.64 ($35.68–628.64)	$83.05 ($17.69–246.71)	$23.20 ($9.30–56.59)	$16.56 ($6.60–40.48)	$22.37 ($2.39–87.40)	$15.05 ($1.54–60.15)
Suriname	UMI	AMR	$232.14 ($1.51–1392.07)	$97.42 ($0.69–596.49)	$281.84 ($24.06–1223.97)	$199.25 ($17.34–866.60)	$1.07 ($0.15–4.09)	$0.72 ($0.10–2.92)
Eswatini	LMI	AFR	$465.49 ($23.63–2193.44)	$194.13 ($11.11–880.84)	$80.18 ($18.27–243.08)	$57.00 ($13.06–171.73)	$8.18 ($1.54–26.49)	$5.52 ($0.96–18.80)
Syrian Arab Republic	LI	EMR	$48.46 ($4.29–199.29)	$20.53 ($2.04–82.33)	$61.40 ($17.39–172.68)	$43.66 ($12.52–119.44)	$2.76 ($0.94–6.68)	$1.83 ($0.59–4.52)
Tajikistan	LMI	EUR	$15.91 ($6.62–33.78)	$6.81 ($3.21–13.40)	$19.82 ($9.06–46.42)	$14.13 ($6.44–32.49)	$7.83 ($2.98–18.27)	$5.18 ($1.95–12.47)
Tanzania	LMI	AFR	$15.36 ($4.83–37.02)	$6.61 ($2.26–15.46)	$32.72 ($14.24–78.48)	$23.27 ($10.19–54.95)	$3.01 ($1.37–6.22)	$1.98 ($0.90–4.19)
Thailand	UMI	SEAR	$86.40 ($27.17–203.68)	$36.99 ($12.66–81.78)	$32.46 ($11.91–82.43)	$23.16 ($8.42–58.58)	$4.63 ($1.83–10.40)	$3.06 ($1.19–7.15)
Timor-Leste	LMI	SEAR	$21.47 ($5.34–59.17)	$9.09 ($2.61–23.08)	$30.78 ($13.74–72.17)	$21.89 ($9.81–50.77)	$7.61 ($2.25–19.81)	$5.09 ($1.41–13.86)
Togo	LI	AFR	$8.03 ($3.32–17.04)	$3.45 ($1.58–6.94)	$22.13 ($10.18–50.61)	$15.75 ($7.23–35.90)	$4.86 ($1.93–10.96)	$3.22 ($1.25–7.45)
Tonga	UMI	WPR	$101.26 ($23.83–289.81)	$42.38 ($11.86–108.08)	$23.63 ($9.31–57.99)	$16.87 ($6.55–41.74)	$24.29 ($3.29–85.99)	$16.32 ($2.06–60.43)
Tunisia	LMI	EMR	$52.21 ($18.99–116.70)	$22.27 ($9.19–45.48)	$23.91 ($9.91–57.96)	$17.06 ($7.10–40.99)	$8.55 ($2.97–20.93)	$5.67 ($1.90–14.40)
Turkiye	UMI	EUR	$95.57 ($24.52–252.76)	$41.22 ($11.13–108.48)	$22.07 ($9.14–53.01)	$15.75 ($6.56–37.87)	$5.60 ($2.22–12.88)	$3.68 ($1.49–8.66)
Turkmenistan	UMI	EUR	$42.62 ($10.95–114.88)	$18.30 ($5.05–48.01)	$17.47 ($7.80–40.69)	$12.45 ($5.55–29.02)	$10.50 ($3.74–25.31)	$6.95 ($2.50–17.31)
Tuvalu	UMI	WPR	$166.27 ($25.02–568.31)	$68.90 ($12.62–217.68)	$24.21 ($10.75–57.64)	$17.26 ($7.68–40.24)	$27.19 ($1.75–121.93)	$18.40 ($1.14–86.27)
Uganda	LI	AFR	$10.47 ($4.53–21.82)	$4.52 ($2.10–9.13)	$23.30 ($10.93–53.63)	$16.59 ($7.79–37.72)	$2.85 ($1.30–5.97)	$1.88 ($0.87–3.98)
Ukraine	UMI	EUR	$97.42 ($24.70–252.35)	$41.46 ($11.88–101.36)	$40.21 ($12.94–106.49)	$28.69 ($9.30–75.28)	$5.83 ($2.10–13.85)	$3.87 ($1.34–9.46)

Uzbekistan	LMI	EUR	$46.32 ($15.79–105.65)	$19.84 ($7.39–42.67)	$31.93 ($12.53–79.48)	$22.76 ($8.91–55.93)	$4.65 ($1.90–10.18)	$3.07 ($1.26–6.99)
Vanuatu	LMI	WPR	$260.11 ($14.76–1189.84)	$108.31 ($7.16–479.01)	$71.85 ($17.84–212.80)	$51.09 ($12.87–148.16)	$8.68 ($1.61–28.33)	$5.85 ($1.00–20.02)
Venezuela	UMI	AMR	$534.48 ($25.49–2466.50)	$226.76 ($11.71–1022.10)	$100.90 ($19.68–323.35)	$71.62 ($14.20–229.44)	$2.51 ($0.67–6.91)	$1.68 ($0.42–4.85)
Viet Nam	LMI	WPR	$35.72 ($14.15–76.34)	$15.41 ($6.51–31.70)	$21.37 ($9.49–50.53)	$15.24 ($6.80–35.58)	$2.98 ($1.23–6.53)	$1.96 ($0.83–4.35)
Yemen	LI	EMR	$188.31 ($0.96–1171.38)	$78.50 ($0.43–483.58)	$256.29 ($23.82–1090.76)	$181.32 ($17.03–768.76)	$1.08 ($0.16–4.05)	$0.72 ($0.10–2.86)
Zambia	LMI	AFR	$10.96 ($4.74–22.69)	$4.71 ($2.25–9.25)	$22.55 ($10.55–51.57)	$16.05 ($7.55–36.48)	$5.78 ($2.58–12.34)	$3.82 ($1.71–8.35)
Zimbabwe	LMI	AFR	$18.96 ($7.74–39.41)	$8.15 ($3.68–15.97)	$22.61 ($10.58–51.75)	$16.09 ($7.57–36.57)	$5.98 ($2.63–12.89)	$3.95 ($1.72–8.78)

[a] LI: Gross national income (GNI) per capita of $1,135 or less in 2024; LMI: GNI per capita $1,136 and $4,495; UMI: GNI per capita of $4,496 and $13,935 (World Bank 2024) [18].

Note: AFR = African region; AMR = Region of the Americas; DTP3 = diphtheria-tetanus-pertussis third dose coverage; EMR = Eastern Mediterranean region; EUR = European region; GDP = gross domestic product; LI = low-income; LMI = lower middle-income; SEAR = Southeast Asian region; UMI = upper middle-income; WPR = Western Pacific region.