Highlights

From Blurry to Brilliant: HAGAN, a Hybrid Attention GAN for Home-Based OCT Image Enhancement with "Magical" Results

Roya Arian, Euan Allen, Max Tyler, Raheleh Kafieh

- Enhancing the quality of home-based OCT images to support remote retinal monitoring and reduce the need for frequent referrals to clinical imaging centers
- Proposing **HAGAN**, a hybrid attention generative adversarial network for enhancing OCT images acquired using the Siloton home-based OCT device
- Hybrid attention design combining attention gates and self-attention to preserve fine retinal details and global anatomical consistency
- Adversarial learning framework improving perceptual realism and preservation of diagnostically relevant retinal structures in low-quality home-acquired OCT images
- Progressive model development from baseline U-Net to hybrid attention GAN, demonstrating systematic and measurable performance improvements
- Clinical relevance validated through downstream retinal layer segmentation, confirming preservation of diagnostically important structures

From Blurry to Brilliant: HAGAN, a Hybrid Attention GAN for Home-Based OCT Image Enhancement with "Magical" Results

Roya Arian[a], Euan Allen[b], Max Tyler[b], Raheleh Kafieh[a]

[a]*Department of Engineering, Durham University, South Road, Durham, DH1 3LE, UK*
[b]*Siloton, 1 Cathedral Square, Bristol, BS5 9AW, UK*

Abstract

Regular optical coherence tomography (OCT) monitoring is essential for early detection of retinal disease and timely intervention, but frequent clinic-based imaging burdens patients and healthcare systems. Home-based OCT enables continuous monitoring and reduces clinic visits; however, compact optics and patient-operated acquisition introduce noise, reduced resolution, motion blur, and artifacts that limit clinical reliability and diagnostic confidence. To model home-based OCT acquisition, we employ simulated data reflecting images from Siloton, a compact home-based OCT device. Clinically realistic noise and acquisition artifacts were applied to high-quality OCT images using Siloton's simulation software, generating near-real patient-operated scans. Building on this dataset, we propose **HAGAN**, a Hybrid Attention Generative Adversarial Network developed through a progressive strategy, evolving from a baseline U-Net to an adversarial framework with hybrid attention. The best-performing U-Net architecture, EfficientNet-B1, identified through evaluation and ablation studies, is adopted as the generator. The generator incorporates attention gates at its skip connections and self-attention modules within the decoder, and is paired with a VGG19-based discriminator to form the HAGAN architecture. The model is trained using a multi-objective loss combining pixel-wise, structural, perceptual, edge-preserving, and adversarial components. Experiments on simulated home-based OCT data demonstrate that HAGAN consistently outperforms baseline and state-of-the-art models across standard enhancement metrics and a clinically relevant retinal layer segmentation downstream task, improving visual quality and preservation of diagnostically meaningful anatomical structures. These findings support the potential of HAGAN for reliable enhancement in future

home-based OCT platforms, enabling remote retinal monitoring and reducing reliance on in-clinic imaging and routine hospital visits.

Keywords: Optical coherence tomography (OCT); Home-based OCT Images; Image enhancement; Generative adversarial networks (GAN); Attention mechanisms; Attention Gates

---

1. Introduction

Optical coherence tomography (OCT) is a non-invasive imaging modality that enables high-resolution assessment of retinal microstructures and plays a central role in the detection and longitudinal monitoring of major ocular diseases, including diabetic eye disease, age-related macular degeneration, and glaucoma [1, 2, 3, 4]. Given the global burden of vision-threatening retinal diseases, regular OCT monitoring enables early intervention; however, widespread delays in follow-up care continue to place patients with chronic eye disease at risk of preventable sight loss [5, 6, 7].

Despite its clinical importance, conventional OCT imaging remains predominantly hospital-based, requiring specialized equipment and trained operators. This care model places a substantial burden on patients and healthcare systems, as frequent hospital visits are often necessary for disease monitoring—an especially challenging requirement for older individuals. These pressures are further exacerbated by aging populations and the increasing prevalence of chronic eye disease worldwide [8].

In response, global health strategies increasingly priorities remote and home-based diagnostics; the World Health Organization explicitly promotes digital health, telemedicine, and remote monitoring to decentralize care and improve equity, particularly for older and underserved populations [9, 10].

Recent advances in compact optics and system design have enabled the development of portable and home-based OCT devices that aim to facilitate frequent patient-operated retinal imaging outside clinical environments [11, 12, 13] . For example, Siloton has pioneered photonic-chip OCT technology, becoming the first commercial organization to capture retinal images of human subjects using a photonic chip-based OCT device and demonstrating the feasibility of miniaturized imaging outside traditional OCT hardware constraints [14]. While these systems offer substantial practical advantages, their image quality is inherently more variable than that of hospital-grade OCT scanners. Limitations arising from compact optical design, constrained

acquisition settings, motion artifacts, and user-dependent operation introduce noise, reduced resolution, and structural distortions that can compromise diagnostic accuracy and clinical confidence [15, 16]. Ensuring reliable image quality under these conditions therefore remains a critical barrier to the widespread clinical adoption of home-based OCT.

To reliably study and mitigate image quality degradation in home-based OCT acquisition, a simulation framework capable of generating realistic low-quality data from high-quality clinical scans and producing paired datasets suitable for supervised deep learning is required. Simulation-based approaches enable a systematic and cost-effective study phase, allowing controlled analysis and rapid model development prior to real-world experiments, which are substantially more expensive and logistically constrained [17]. To this end, we developed a Siloton simulation framework that converts high-quality hospital OCT scans into simulated home-based outputs by modeling the underlying device physics and optical characteristics of the Siloton home-based OCT system, as well as clinically realistic degradations including variations in coherence properties, tissue scattering, and noise characteristics. The resulting paired OCT datasets are used to train and evaluate the proposed deep learning–based image enhancement model.

Deep learning–based image enhancement methods have demonstrated strong potential for improving degraded OCT images, with encoder–decoder architectures, transfer learning, and adversarial learning frameworks achieving notable gains over traditional signal-processing approaches [18, 19]. However, many existing methods priorities pixel-wise fidelity and global intensity statistics, often producing over-smoothed outputs that obscure fine retinal structures essential for clinical interpretation [20]. Moreover, prior work often focuses on isolated architectural components without explicitly balancing local detail preservation, global structural consistency, perceptual realism, and downstream clinical relevance [21, 22].

To address these limitations, we propose HAGAN, a Hybrid Attention Generative Adversarial Network for robust enhancement of home-based OCT images. The proposed framework integrates complementary local and global attention mechanisms within an adversarial learning paradigm to preserve fine retinal details while maintaining global anatomical consistency and perceptual realism, with anatomical structure preservation assessed through a downstream retinal layer segmentation task [23, 24, 21]. By explicitly balancing pixel-level fidelity with structural and perceptual constraints, HAGAN mitigates over-smoothing effects associated with distortion-driven op-

timization and enhances the clinical interpretability of reconstructed images [20, 25]. Consequently, HAGAN enables reliable enhancement of degraded, patient-acquired scans and supports the deployment of clinically robust home-based OCT systems, contributing to scalable, equitable, and remote retinal monitoring in line with global digital health strategies.

The remainder of this paper is organized as follows. Section 2 reviews related work on OCT image enhancement. Section 3 presents the progressive model development strategy and the proposed HAGAN framework. Section 4 describes the experimental setup and evaluation strategy. Section 5 reports the results and ablation studies, followed by discussion in Section 6 and conclusions in Section 7.

2. Related Work

Although patient-operated and home-based OCT systems have gained increasing attention for remote retinal monitoring and demonstrated promising clinical feasibility, prior studies have primarily focused on diagnostic performance, usability, and clinical workflows rather than algorithmic image enhancement [26, 27, 28]. To date, no machine learning–based methods have been specifically developed to enhance the quality of OCT images acquired in patient-operated home settings, leaving a clear gap in addressing noise, motion artifacts, and other degradations inherent to unsupervised acquisition.

In contrast, deep learning–based image enhancement for clinical OCT has been extensively studied. Convolutional neural networks models have been widely employed to suppress speckle noise, enhance spatial resolution, and improve overall visual quality of retinal OCT images. Among these approaches, U-Net–based architectures, characterized by encoder–decoder structures with skip connections, remain a dominant paradigm due to their strong ability to denoise while preserving fine anatomical details [29, 30, 31, 32, 33]. Furthermore, several studies have integrated pretrained encoder backbones such as ResNet and DenseNet into U-Net variants to improve feature representation and robustness across heterogeneous imaging conditions, demonstrating consistent performance gains over standard convolutional encoders [34, 35].

Beyond purely convolutional models, Generative Adversarial Networks (GANs) have been widely adopted for OCT denoising and super-resolution. Using adversarial training, GAN-based approaches are capable of recovering

high-frequency details and producing perceptually sharper reconstructions compared to methods relying solely on pixel-wise loss functions [36, 37, 38].

More recently, attention-augmented GAN architectures have demonstrated notable success in image enhancement tasks, particularly in natural image super-resolution. Models such as Self-Attention GANs (SAGAN) explicitly incorporate attention mechanisms to selectively emphasise informative spatial regions and model long-range dependencies, leading to improved reconstruction fidelity [39].

In the context of OCT imaging, attention mechanisms have primarily been incorporated into convolutional neural networks to emphasize salient anatomical features [40]. However, to the best of our knowledge, the explicit integration of attention mechanisms within GAN frameworks for OCT image enhancement—particularly for home-based OCT imaging, where acquisition-related artifacts are more pronounced—remains relatively underexplored and has not yet been investigated.

To address this gap, we propose an attention-enhanced GAN framework specifically designed for home-based OCT image enhancement, aiming to suppress noise and motion artifacts while preserving clinically relevant retinal structures for reliable downstream analysis.

3. Methods

Guided by the findings of Section 2, which establish U-Net–based architectures as a strong and widely adopted baseline for OCT image enhancement [29], we adopted a progressive model development strategy. We first implemented a baseline U-Net architecture to establish a reference for reconstruction performance, leveraging encoder–decoder skip connections to preserve structural information and fine-scale anatomical details [41].

Building on prior evidence that advanced convolutional backbones can improve feature representation and robustness in U-Net–based OCT models [34, 35], we integrated several state-of-the-art (SOTA) encoders—including VGG16, VGG19, ResNet-18, DenseNet, ConvNeXt, and EfficientNet-B1—into the U-Net framework to identify the most effective configuration [42, 43]. The best-performing architecture was then adopted as the generator within a generative adversarial network (GAN) framework to exploit adversarial learning and enhance perceptual quality, consistent with the established role of U-Net architectures as effective generators in modern generative models [44].

Finally, we integrated attention mechanisms into the generator's decoder. Specifically, attention gates were applied at each skip connection to selectively filter encoder features before fusion [45, 23, 30], while self-attention modules were interleaved within the decoder stages to capture long-range dependencies [46]. This hybrid design forms the basis of our proposed model for OCT image enhancement.

3.1. Baseline and Progressive Development

We began by implementing a basic autoencoder and introducing skip connections that bridged corresponding encoder and decoder layers, thereby forming a U-Net–style architecture. These skip connections enabled the preservation of both low-level spatial details and high-level semantic features [41]. This design was particularly important for OCT imaging, where subtle textures and fine structural boundaries had to be maintained to achieve clinically meaningful reconstructions [47]. The encoder comprised four convolutional blocks with increasing channel depths (64, 128, 256, and 512), while the decoder mirrored this structure using transposed convolutions.

As the next step in refining the architecture, we systematically evaluated several state-of-the-art convolutional backbones as the encoder of the U-Net to identify the most effective feature representation strategy. To adapt these backbones for use within an encoder–decoder framework, each architecture was decomposed into sequential stages that produce feature maps at progressively deeper levels of abstraction. In the case of VGG16 and VGG19, the convolutional layers were grouped according to their pooling stages, yielding feature maps at five distinct resolutions. For ResNet-18 and DenseNet, the networks were partitioned into their residual or dense blocks, respectively, thereby exposing hierarchical features ranging from low-level edge patterns to high-level semantic representations. For ConvNeXt, the model was divided into its four convolutional stages, consistent with the original hierarchical design. Similarly, EfficientNet-B1 was decomposed into sequential blocks corresponding to progressively deeper feature maps. This decomposition exposed intermediate features at multiple resolutions, which were used to establish skip connections between the encoder and decoder, thereby preserving both low-level structural details and high-level semantic information.

In all backbone encoders, the first three stages—comprising generic low-level filters pretrained on ImageNet—were frozen, while the deeper blocks were fine-tuned to capture OCT-specific structures. This strategy preserved

the advantages of transfer learning by retaining stable, well-established low-level representations, while simultaneously adapting the higher layers to the specialized task of OCT image enhancement [48, 49].

3.2. Proposed Model

To overcome the tendency of purely reconstruction-based networks to generate over-smoothed images, we adopted a GAN framework [45, 50]. The winning encoder–decoder architecture from the previous step was employed as the generator, while a VGG19-based discriminator was introduced to enforce perceptual realism by distinguishing between real and generated OCT images. Adversarial training complemented the reconstruction losses, encouraging the generator to produce sharper and more visually convincing results. This setup laid the foundation for the subsequent integration of attention mechanisms. Finally, we enhanced the generator by integrating attention mechanisms into the decoder. Attention gates were applied at each skip connection to selectively filter encoder features before fusion, suppressing irrelevant responses and highlighting task-relevant structures. In parallel, self-attention modules were interleaved within the decoder stages after upsampling to capture long-range spatial dependencies that convolutional layers alone cannot model. This hybrid design, combining local gating with global self-attention, constitutes our proposed model, termed HAGAN, for OCT image enhancement.

In the generator of the HAGAN, self-attention modules are selectively inserted into specific upsampling layers of the decoder to capture long-range dependencies and enrich the contextual representation. The placement of these modules was determined empirically, based on observed improvements in reconstruction quality. The resulting self-attended decoder features—when available, or the raw decoder features otherwise—serve as gating signals in the subsequent attention gates (AGs), which are applied at every skip connection. Each gate integrates decoder guidance with the corresponding encoder feature map to compute spatial attention coefficients, thereby suppressing irrelevant activations while preserving task-relevant structures. Importantly, the decoder pathway itself remains unchanged, while the encoder skip features are modulated by the gate before fusion. Finally, the decoder features and gated encoder features are concatenated, ensuring that only filtered, context-aligned skip information contributes to the reconstruction process.

Consequently, at each decoder stage i, the proposed hybrid attention mechanism comprises: (1) self-attention applied to the decoder feature, (2)

an attention gate operating on the encoder skip feature, and (3) fusion of the decoder and gated encoder features for hybrid attention. The overall architecture of the proposed HAGAN is illustrated in Figure 1.

3.2.1. Self-Attention on the Decoder Stream

Given the decoder input at stage i:

$$d_i \in \mathbb{R}^{B\times C_i\times H_i\times W_i}, \tag{1}$$

we compute query, key, and value projections:

$$Q_i = W_q d_i, \quad K_i = W_k d_i, \quad V_i = W_v d_i, \tag{2}$$

Here: - B is the batch size. - C_i is the channel dimension of the feature map at stage i. - H_i, W_i are the spatial height and width, respectively. - d_i is the decoder feature map at stage i. - $W_q, W_k, W_v \in \mathbb{R}^{C_i\times(C_i/r)}$ are learnable 1×1 convolutions projecting the input into query, key, and value embeddings, where r is a channel-reduction ratio. - $Q_i, K_i, V_i \in \mathbb{R}^{B\times(C_i/r)\times H_i\times W_i}$ are the corresponding projections of d_i.

Flattening the spatial dimensions ($N = H_i W_i$), the attention map is:

$$A_i = \mathrm{Softmax}\big(Q_i^\flat (K_i^\flat)^\top\big), \tag{3}$$

and the self-attended decoder feature is obtained as:

$$\widetilde{d}_i = \gamma_i \cdot \mathrm{unflat}(V_i^\flat A_i^\top) + d_i, \tag{4}$$

where $(\cdot)^\flat$ denotes flattening to N, $\mathrm{unflat}(\cdot)$ restores spatial layout, and γ_i is a learnable scalar.

3.2.2. Attention Gate on the Encoder Skip

Let the corresponding encoder feature map be e_i. The attention gate computes:

$$g_i' = W_g \widetilde{d}_i, \quad x_i' = W_x e_i, \tag{5}$$

$$\psi_i = \sigma\big(W_\psi \,\mathrm{ReLU}(g_i' + x_i')\big), \tag{6}$$

$$\hat{e}_i = e_i \odot \psi_i, \tag{7}$$

where W_g, W_x, W_ψ are learnable 1×1 convolutions, and $\sigma(\cdot)$ is the sigmoid activation. The decoder feature $\widetilde{d}_i$ serves as the gating signal, while the encoder feature $e_i \in \mathbb{R}^{B\times C_i\times H_i\times W_i}$ is modulated by the attention coefficients $\psi_i \in [0,1]^{B\times1\times H_i\times W_i}$. $\odot$ denotes element-wise multiplication, where ψ_i is broadcast across the channel dimension of e_i (after spatial sizes are matched if necessary).

3.2.3. Hybrid Attention Fusion

The hybrid decoder output at stage i is then:

$$z_i = \mathrm{Concat}\big(\widetilde{d}_i,\, \hat{e}_i\big), \tag{8}$$

which is passed to the subsequent upsampling block. In compact form:

$$z_i = \mathrm{Concat}\Big(\,\mathrm{SA}(\mathrm{Up}(z_{i+1})),\ \mathrm{AG}(\mathrm{SA}(\mathrm{Up}(z_{i+1})),\, e_i)\Big), \tag{9}$$

where $\mathrm{Up}(\cdot)$ denotes transpose convolution upsampling, $\mathrm{SA}(\cdot)$ is self-attention (applied only at empirically selected layers), $\mathrm{AG}(\cdot,\cdot)$ is the attention gate, and $\mathrm{Concat}(\cdot)$ denotes channel-wise concatenation.

3.3. Loss Functions

For all models considered in this study, we employed the same multi-objective loss formulation, combining pixel-wise, structural, perceptual, and edge-preserving terms, with each component addressing a different aspect of the image enhancement task. For HAGAN, we additionally introduced an adversarial component, enabling the generator to benefit from the discriminator's feedback. The final generator objective is a weighted sum of these components, as detailed below. The definitions of all symbols used in the loss function formulations are provided in Table 1.

3.3.1. Pixel-wise Reconstruction Losses

To enforce fidelity at the pixel level, we employ both ℓ_1 and ℓ_2 penalties:

$$\mathcal{L}_1 = \mathbb{E}_{x,y}[\|G(x) - y\|_1], \qquad \mathcal{L}_2 = \mathbb{E}_{x,y}[\|G(x) - y\|_2^2]. \tag{10}$$

3.3.2. Structural Similarity Loss

The structural similarity (SSIM) term improves perceptual quality by aligning local structures between the generated image $G(x)$ and the target image y:

$$\mathcal{L}_{\mathrm{SSIM}} = \mathbb{E}_{x,y}[1 - \mathrm{SSIM}(G(x), y)]\,. \tag{11}$$

Where the SSIM index between two image patches p and q is defined as

$$\mathrm{SSIM}(p,q) = \frac{(2\mu_p\mu_q + C_1)(2\sigma_{pq} + C_2)}{(\mu_p^2 + \mu_q^2 + C_1)(\sigma_p^2 + \sigma_q^2 + C_2)}, \tag{12}$$

This value lies in $[-1, 1]$, with 1 indicating perfect structural similarity.

Table 1: List of Symbols Used in the Loss Functions

Symbol	**Definition**
x	Low-quality OCT B-scan (input)
y	High-quality OCT B-scan (ground truth)
$G_\theta(\cdot)$	Generator network with parameters θ
$\mathbb{E}_{x,y}[\cdot]$	Expectation over training dataset pairs (x, y)
$\|\cdot\|_1, \|\cdot\|_2^2$	ℓ_1 and squared ℓ_2 norms
μ_p, μ_q	Local means of patches p and q
σ_p^2, σ_q^2	Local variances of patches p and q
σ_{pq}	Cross-covariance of patches p and q
C_1, C_2	Small constants to stabilize the division
∇	Image gradient operator (for edge loss)
$\mathcal{S}$	Set of selected feature layers
$\varphi_\ell(\cdot)$	Feature map at layer ℓ of pretrained VGG19
w_ℓ	Weight assigned to perceptual layer ℓ
$D_\phi(\cdot)$	Discriminator network with parameters ϕ
$\lambda_{(\cdot)}$	Hyperparameters weighting each loss component

3.3.3. Edge-preserving Loss

To encourage sharper retinal boundaries, we compute gradient differences between the prediction and ground truth:

$$\mathcal{L}_{edge} = \mathbb{E}_{x,y}\big[\|\nabla G(x) - \nabla y\|_1\big], \tag{13}$$

3.3.4. Perceptual Loss

To account for perceptual similarity as perceived by the human visual system, we employ a feature-based loss that measures distances in the representational space of a pretrained network φ (e.g., VGG19). Unlike pixel-wise measures that enforce strict intensity correspondence, this approach captures higher-level structural and textural attributes, which are more consistent with human judgments of image quality. Formally, the perceptual loss is defined as:

$$\mathcal{L}_{perc} = \sum_{\ell \in \mathcal{S}} w_\ell \, \|\varphi_\ell(G(x)) - \varphi_\ell(y)\|_1, \tag{14}$$

3.3.5. Adversarial Loss

The adversarial term encourages the generator G to produce outputs $\hat{y} = G(x)$ that are indistinguishable from real high-quality OCT images y.

The discriminator D is trained to distinguish between real and generated samples:

$$\mathcal{L}_{adv}(G, D) = \mathbb{E}_y[\log D(y)] + \mathbb{E}_x[\log(1 - D(G(x)))]. \tag{15}$$

The generator's adversarial loss is then

$$\mathcal{L}_{G,adv} = \mathbb{E}_x[-\log D(G(x))]. \tag{16}$$

3.3.6. Final Generator Loss

The complete generator objective is a weighted combination:

$$\begin{aligned}\mathcal{L}_G = \lambda_{adv}\mathcal{L}_{G,adv} + \lambda_1\mathcal{L}_1 + \lambda_2\mathcal{L}_2 \\ + \lambda_{SSIM}\mathcal{L}_{SSIM} + \lambda_{edge}\mathcal{L}_{edge} + \lambda_{perc}\mathcal{L}_{perc},\end{aligned} \tag{17}$$

The discriminator is trained by minimizing $\mathcal{L}_{adv}(G, D)$.

For all other models considered in this study, the same multi-objective formulation was employed, excluding the adversarial term (i.e., $\lambda_{\text{adv}}\mathcal{L}_{G,\text{adv}}$).

4. EXPERIMENTS

4.1. Dataset

In this study, a total of 5000 B-scans from 100 patients were used for training and validation with a 90:10 split, and an additional independent set of 1000 B-scans from 20 patients served as the unseen test dataset. All B-scans were macular spectral-domain OCT (SD-OCT) images acquired using the Heidelberg Spectralis HRA+OCT system (Heidelberg Engineering, Heidelberg, Germany) at Noor Ophthalmology Hospital, Tehran, Iran. The dataset consisted exclusively of healthy Iranian subjects [51].

Eligible participants were between 18 and 89 years of age. Written informed consent was obtained from all participants, and the study was conducted in accordance with institutional ethical standards and the Declaration of Helsinki. The acquired OCT volumes varied in size from $512 \times 496 \times 19$ to $512 \times 496 \times 120$ voxels along the x, y, and z axes, respectively.

All B-scans were then resized to $256 \times 256 \times 3$ to preserve structural detail while remaining compatible with ImageNet-pretrained backbones, which can accept arbitrary input sizes. The single-channel OCT images were replicated across three channels, and all pixel intensities were normalized to the range $[0, 1]$ by dividing by 255.

4.2. Simulation of Home-based OCT Data

Due to the limited availability of real Siloton home-based OCT data and the absence of corresponding high-quality reference images for the low-quality scans acquired by the Siloton device, we generated a synthetic paired dataset through simulation. Specifically, we developed a proprietary Siloton simulation software that leverages in-hand high-quality clinical OCT images to emulate the image formation process of the home-based OCT device. The software incorporates key acquisition parameters that model the optical and electronic characteristics of the system, transforming high-quality images into realistic low-quality counterparts. The resulting simulated images exhibit noise characteristics, resolution degradation, and acquisition artifacts consistent with those observed in real Siloton outputs. Through this controlled degradation process, each simulated low-quality image remains directly paired with its original high-quality source, yielding a supervised dataset suitable for training and evaluating OCT image quality enhancement models under reproducible and well-defined conditions.

Fig. 2 presents representative high-quality OCT images alongside their paired simulated low-quality versions, produced with the Siloton simulation software to mimic the characteristics of the home-based device.

4.3. Implementation details

All experiments were conducted on a workstation with 128 GB of RAM and NVIDIA GeForce RTX 4090 GPUs (24 GB) running CUDA 12.6. The implementation was developed in Python 3.10.16 on Linux, using PyTorch and a standardized research template to ensure reproducibility.

To balance the contribution of different loss terms, we empirically determined the weighting coefficients for each loss function and fixed them across all models. The only exception was the HGAN model, in which we additionally incorporated an adversarial loss term with a dedicated weight. Table 2 summarizes the final values of the loss weights used in our experiments.

We subsequently employed the Optuna framework to tune the hyperparameters of the HGAN model [52, 53]. Optuna's Bayesian optimization with pruning was used to efficiently explore the search space, adjusting parameters such as the learning rate and optimizer configuration for both the generator and discriminator, as well as the number of fully connected layers and the number of neurons per layer in the discriminator. The best-performing configuration, determined based on validation performance, was adopted for the final experiments. These tuned hyperparameters are presented in Table 3.

Table 2: Loss function weights used in our experiments. All models employed the same configuration, except HGAN which additionally included the adversarial loss term.

Loss Term	**Weight (λ)**
λ_{l1}	0.5
λ_{l2}	1.7
λ_{ssim}	0.2
λ_{edge}	0.5
λ_{perc}	0.002
λ_{adv} (HGAN only)	0.005

Table 3: Tuned hyperparameters of the HGAN model obtained using Optuna.

Hyperparameter	**Selected Value**
Number of discriminator layers	1
Number of neurons per layer	78
Generator optimizer	AdamW
Generator learning rate	8.43×10^{-4}
Discriminator optimizer	Adam
Discriminator learning rate	1.20×10^{-5}

4.4. Evaluation Metrics

To evaluate the performance of the different frameworks, we employed several widely used metrics that capture both pixel-level fidelity and perceptual quality.

4.4.1. Standard Image Enhancement Metrics

The following standard metrics were used in our experiments:

- Mean Absolute Error (MAE): Measures the average absolute difference between predicted and reference images; lower values indicate more accurate reconstructions.
- Mean Squared Error (MSE): Quantifies the average squared difference between predicted and reference images, emphasizing larger errors.
- Peak Signal-to-Noise Ratio (PSNR): Evaluates reconstruction fidelity by comparing the signal strength to the level of distortion; higher values indicate better quality.

- Structural Similarity Index (SSIM): Assesses luminance, contrast, and structural similarity between two images; values closer to 1 reflect higher perceptual quality.
- Learned Perceptual Image Patch Similarity (LPIPS): Estimates perceptual similarity based on deep feature representations; lower values correspond to images that are more visually similar to the reference.

Together, these metrics provide a comprehensive evaluation of both fidelity and perceptual realism across the tested models.

4.4.2. Downstream Evaluation via Segmentation

However, we did not rely solely on these quantitative metrics, as there is currently no universally accepted standard for evaluating image enhancement [20]. Different models can perform better on some metrics while worse on others, and there are no well-defined threshold values that directly indicate clinical usefulness. To provide a more meaningful evaluation, we therefore considered a downstream task of clinical relevance: segmentation of retinal layers within OCT B-scans [54].

Layer delineation is particularly important for ophthalmologists, as the distinction between retinal layers underpins the diagnosis and monitoring of a wide range of ocular diseases [53, 55]. To this end, we employed a pretrained segmentation model capable of delineating nine distinct retinal layers and assessed whether the reconstructed images preserved sufficient structural information to accurately recover these boundaries [?].

We applied the segmentation model to the low-quality inputs, the reconstructed images generated by different frameworks, and the ground-truth high-quality B-scans in order to assess the impact of image enhancement on segmentation performance. To enable a layer-wise comparison, mean squared error (MSE) was employed to quantify discrepancies between the predicted and reference boundaries across individual retinal layers. The performance of the segmentation model on a representative high-quality image is illustrated in Figure 3.

5. RESULTS

5.1. U-Net Architectures Comparisons

We conducted a systematic comparison of U-Net–based architectures reported in the literature [29], focusing on the impact of different encoder

Table 4: Quantitative comparison of different U-Net architectures. Each row is a metric, and columns show model performance. Lower is better for ↓, higher is better for ↑.

Metric	U-Net[29]	VGG16[56]	VGG19[56]	ResNet18[34]	DenseNet121[57]	ConvNeXt[58]	EfficientNet-B1[59]	LowQ
Enhancement Metrics								
MAE↓	0.0280	0.0258	0.0299	0.0242	0.0264	0.0247	**0.0209**	0.0587
MSE↓	0.0020	0.0015	0.0019	0.0014	0.0016	0.0014	**0.0010**	0.0077
PSNR↑	27.22	28.37	27.49	28.83	28.35	28.53	**30.16**	21.55
SSIM↑	0.7919	0.8079	0.7971	0.8063	0.7889	0.8059	**0.8158**	0.4406
LPIPS↓	0.1649	0.1713	0.1776	0.1936	0.2230	0.1653	**0.1584**	0.5194
Segmentation Performance (Layer-wise MSE in pixels ↓)								
L0	0.001936	**0.001375**	0.001793	0.001453	0.001690	0.001544	0.001464	0.012093
L1	0.004830	0.003648	0.003922	0.003670	0.004385	0.003731	**0.003242**	0.014957
L2	0.006406	0.004618	0.004476	0.004463	0.005175	0.004507	**0.004095**	0.016610
L3	0.007533	0.004883	0.004629	0.004754	0.005050	0.004749	**0.004542**	0.013159
L4	0.008217	0.004909	0.004862	0.004939	0.005313	0.004977	**0.004462**	0.013345
L5	0.010389	0.003857	0.003949	0.004189	0.004874	0.005642	**0.003530**	0.021043
L6	0.011451	0.003015	0.003308	0.003551	0.004469	0.006517	**0.002695**	0.010154
L7	0.012916	0.003192	0.003585	0.003954	0.004610	0.006955	**0.002699**	0.013664
L8	0.013505	0.003507	0.004034	0.004274	0.004808	0.007554	**0.003168**	0.017587
L9	0.007987	0.002097	0.002464	0.002339	0.002779	0.004393	**0.001987**	0.044749
Avg	0.008517	0.003510	0.003679	0.004159	0.004315	0.005057	**0.003189**	0.017736

backbones on OCT image enhancement performance. Specifically, we evaluated U-Net variants incorporating VGG16 and VGG19 [56], ResNet18 [34], DenseNet121 [57], ConvNeXt [58], and EfficientNet-B1 [59]. Each backbone was integrated within a consistent U-Net framework to enable a fair assessment of its ability to extract hierarchical and multi-scale features relevant to OCT enhancement.

Quantitative results summarized in Table 4 demonstrate that raw low-quality inputs suffer from markedly degraded performance, highlighting the severe impact of acquisition-related artifacts on both perceptual image quality and anatomical fidelity. In contrast, reconstruction-based enhancement effectively restores structural information, enabling reliable downstream analysis. Across standard image enhancement metrics, EfficientNet-B1 consistently outperformed other encoder backbones, achieving the lowest MAE and MSE alongside the highest PSNR and SSIM, while also producing the most perceptually faithful reconstructions as indicated by LPIPS. Segmentation-based evaluation using layer-wise MSE further confirmed its superiority, with EfficientNet-B1 yielding the most accurate preservation of retinal boundaries.

5.2. Ablation Studies on the Optimal U-Net

After selecting EfficientNet-B1 as the best-performing backbone, we conducted a series of ablation studies focusing on the number of frozen encoder

stages and the role of skip connections within the EfficientNet–U-Net architecture. First, we evaluated the contribution of skip connections by selectively removing them to quantify their effect on preserving spatial detail and reconstruction quality. Second, as mentioned previously, in the initial experiments with all backbone encoders, including EfficientNet-B1, the first three encoder stages were frozen while only the deeper encoder blocks were fine-tuned to capture OCT-specific structures. Building on this configuration, we further investigated the optimal degree of fine-tuning by systematically unfreezing an increasing number of encoder stages, starting from a fully frozen encoder (i.e., transfer learning) up to unfreezing four encoder stages. Importantly, the unfrozen stages correspond to the deepest encoder blocks located closest to the latent representation, which are responsible for learning high-level, task-specific features. The results of these ablation experiments are summarized in Table 5.

As shown in Table 5, skip connections consistently improve performance, and unfreezing three encoder stages yields the best overall results compared to configurations with no unfrozen stages or with one, two, or four unfrozen stages. Although unfreezing four encoder stages leads to marginal improvements on certain individual metrics, the configuration with three unfrozen stages achieves superior overall performance while incurring substantially lower computational cost. Accordingly, the EfficientNet–U-Net architecture with three unfrozen encoder stages—specifically the deepest layers near the latent space—and skip connections was selected as the generator for the proposed HAGAN model.

5.3. Proposed Hybrid Attention GAN (HAGAN)

As described earlier, the proposed HAGAN employs an EfficientNet-U-Net with three unfrozen encoder stages and skip connections as the generator, while the discriminator is based on a VGG19 backbone. To further enhance performance, hybrid attention mechanisms were incorporated, combining attention gates for local feature refinement and self-attention for capturing global context. The comparative results between the proposed HAGAN and the baseline EfficientNet-U-Net are presented in Table 6, demonstrating the effectiveness of the hybrid attention GAN design.

5.4. Ablation Studies on Attention Mechanisms

To isolate the contribution of attention mechanisms, we performed a systematic ablation study on the generator architecture (EfficientNet–U-Net

Table 5: Ablation study on encoder stage freezing and skip connections using EfficientNet-B1 as the backbone. Each row reports a performance metric, while the columns correspond to different ablation configurations. Lower values indicate better performance for metrics marked with ↓, whereas higher values indicate better performance for metrics marked with ↑.

Metric	No Skip	Transfer	1 Unfrozen	2 Unfrozen	3 Unfrozen	4 Unfrozen	LowQ
Enhancement Metrics							
MAE↓	0.0218	0.0256	0.0206	0.0209	**0.0187**	0.0191	0.0587
MSE↓	0.0013	0.0016	0.0011	0.0010	**0.0009**	**0.0009**	0.0077
PSNR↑	29.07	28.13	30.00	30.16	**30.86**	30.69	21.55
SSIM↑	0.8266	0.8210	0.8448	0.8158	**0.8529**	0.8511	0.4406
LPIPS↓	0.2614	0.1671	**0.1560**	0.1584	0.1608	0.1597	0.5194
Segmentation Performance (Layer-wise MSE in pixels ↓)							
L0	0.001939	0.002030	0.001434	0.001464	**0.001340**	0.001369	0.012093
L1	0.004471	0.004691	0.003400	0.003242	**0.003097**	0.003136	0.014957
L2	0.005473	0.005792	0.004519	0.004095	**0.003918**	0.004027	0.016610
L3	0.005730	0.006059	0.005026	0.004542	**0.004317**	0.004472	0.013159
L4	0.005779	0.006065	0.004900	0.004462	**0.004287**	0.004458	0.013345
L5	0.004734	0.005812	0.004101	0.003530	**0.003371**	0.003530	0.021043
L6	0.003657	0.005111	0.003516	0.002695	**0.002644**	0.002687	0.010154
L7	0.003804	0.005479	0.003593	**0.002699**	0.002787	0.002743	0.013664
L8	0.004162	0.006238	0.004131	**0.003168**	0.003272	0.003204	0.017587
L9	0.002329	0.004147	0.002534	**0.001987**	0.001992	0.001989	0.044749
Avg	0.004607	0.005342	0.003863	0.003189	**0.003103**	0.003284	0.017736

with three unfrozen encoder stages), focusing on attention gates (AG) on skip connections and self-attention (SA) modules. We evaluated four GAN configurations that differ only in the generator's attention design: (i) no attention, serving as a GAN baseline representative of conventional adversarial OCT enhancement methods [37]; (ii) AG-only (AGGAN), incorporating attention gates on skip connections; (iii) SA-only (SAGAN), employing self-attention modules in the generator [39];and (iv) a hybrid AG+SA configuration.

As summarized in Table 6, both AGGAN and SAGAN outperform the no-attention baseline. Attention gates primarily improve local structural detail by selectively filtering encoder features, whereas self-attention enhances global coherence by modeling long-range spatial dependencies, consistent with prior SAGAN-based findings [39]. The hybrid AG+SA design achieves the best overall trade-off across perceptual quality (LPIPS), pixel-

Table 6: Attention ablation within EfficientNet-U-Net (three unfrozen encoder stages) and comparison to the full HAGAN. Each row reports a performance metric, while the columns correspond to different ablation configurations. Lower is better for ↓, higher is better for ↑. HAGAN: proposed Hybrid GAN model; SAGAN: self-attention GAN, AGGAN: attention gates GAN

Metric	GAN (No Attn)[37]	AGGAN	SAGAN [39]	HAGAN (AG+SA)	EfficientNet-U-Net[59]
Enhancement Metrics					
MAE↓	0.0190	0.0188	0.0189	**0.0181**	0.0187
MSE↓	0.0010	0.0009	0.0009	0.0009	0.0009
PSNR↑	30.46	30.55	30.50	30.83	**30.86**
SSIM↑	0.8420	0.8437	0.8421	**0.8537**	0.8529
LPIPS↓	0.1612	0.1605	0.1642	**0.1542**	0.1608
Segmentation Performance (Layer-wise MSE in pixels ↓)					
L0	0.001316	0.001317	0.001328	**0.001305**	0.001340
L1	0.003327	0.002971	0.003252	**0.002969**	0.003097
L2	0.004126	0.003849	0.004058	**0.003794**	0.003918
L3	0.004303	0.004277	0.004226	**0.004199**	0.004317
L4	0.004225	0.004198	0.004233	**0.004164**	0.004287
L5	0.003390	0.003337	0.003445	**0.003289**	0.003371
L6	0.002587	0.002568	0.002663	**0.002502**	0.002644
L7	0.002651	0.002547	0.002590	**0.002474**	0.002787
L8	0.003118	0.002933	0.003109	**0.002709**	0.003272
L9	0.001854	0.001834	0.001914	**0.001643**	0.001992
Avg↓	0.030897	0.002983	0.030818	**0.002905**	0.003103

level fidelity (MAE, MSE, PSNR, SSIM), and segmentation-based evaluation (average layer-wise MSE). Incorporating adversarial training within the proposed HAGAN framework further amplifies these gains, highlighting the complementary benefits of local and global attention mechanisms for structure-preserving OCT image enhancement.

5.5. Qualitative Results

In addition to the quantitative improvements, Figure 4 presents representative qualitative examples that illustrate the visual and structural benefits of the proposed approach. As shown, the enhanced images produced by the proposed model exhibit clearer retinal structures and improved continuity of retinal layer boundaries.

Furthermore, Figure 5 enables a direct qualitative comparison of the progressive model development employed in this study, from a simple baseline U-Net to the final Hybrid Attention GAN (HAGAN). Specifically, four mod-

els are evaluated: (i) a baseline U-Net, (ii) an EfficientNet-U-Net selected as the best-performing U-Net and autoencoder-based architecture, (iii) a GAN model using the winning EfficientNet-U-Net as the generator, and (iv) the proposed HAGAN. The segmentation results demonstrate that the baseline U-Net suffers from local discontinuities and fragmented retinal layer boundaries, particularly in challenging regions. These segmentation inconsistencies are progressively reduced as the model architecture is refined, with improved boundary coherence observed in the EfficientNet-U-Net and further enhanced in the GAN-based formulation. The final HAGAN model yields the most consistent and anatomically coherent retinal layer segmentation, highlighting the benefit of the proposed progressive design strategy and the Final proposed HAGAN.

Figure 6 further presents the learning curves of the four representative models considered above: the baseline U-Net, the EfficientNet-U-Net, the GAN model using the EfficientNet-U-Net as the generator, and the proposed HAGAN. The figure shows the training and validation loss trajectories for the U-Net–based models, along with the generator and discriminator losses for the GAN and HAGAN frameworks. As observed, the progressive refinement of the model architecture leads to improved convergence behaviour and lower loss values. In particular, the EfficientNet-U-Net converges faster and exhibits improved generalisation compared to the baseline U-Net. Building on this improvement, the GAN-based formulation further enhances the optimisation behaviour, achieving lower loss values and more stable convergence than the EfficientNet-U-Net alone. The proposed HAGAN yields additional improvements, demonstrating smoother convergence and reduced loss fluctuations for both the generator and the discriminator relative to the standard GAN, thereby underscoring the effectiveness of the proposed progressive design strategy.

6. Discussion

The experimental results demonstrate the effectiveness of the proposed HAGAN framework in addressing the unique challenges of home-based OCT image enhancement. Through a systematic comparison of multiple encoder backbones within a U-Net architecture [29, 34, 35], we identified EfficientNet-B1 as the most suitable encoder for preserving fine retinal details while maintaining high-level contextual awareness. This finding confirms that encoder

backbone selection plays a critical role in balancing reconstruction fidelity and representational capacity in medical image enhancement tasks.

Ablation studies further highlight the importance of both skip connections and transfer learning. Models with frozen low-level encoder layers leveraged generic features learned from natural images while fine-tuning deeper layers for OCT-specific structures, yielding improved generalization and reduced training cost. This strategy provided a strong foundation for subsequent GAN-based enhancement.

The introduction of adversarial learning addressed key limitations of reconstruction only models, which tend to produce over-smoothed outputs that obscure subtle anatomical boundaries. The VGG-based discriminator encouraged the recovery of sharper textures and improved perceptual realism, as reflected by consistent gains in LPIPS [44]. However, comparisons against a no-attention GAN baseline representative of conventional adversarial OCT enhancement methods [37] indicate that adversarial training alone is insufficient to simultaneously optimize local detail refinement and global structural coherence.

Attention mechanisms proved essential for resolving this trade-off. Comparisons with AG-only (AGGAN) and SA-only (SAGAN-style) [39] generators demonstrate that attention gates primarily enhance local structural fidelity by suppressing irrelevant encoder features, while self-attention improves global consistency by modeling long-range spatial dependencies. Notably, neither mechanism alone achieved optimal performance across all evaluation criteria. The hybrid AG+SA configuration consistently outperformed both isolated variants, delivering the best balance between pixel-level fidelity, perceptual quality, and segmentation-based accuracy. These results highlight the complementary roles of local and global attention in structure-preserving OCT image enhancement.

Importantly, model performance was evaluated not only using standard image quality metrics but also through a clinically relevant downstream task: retinal layer segmentation. Consistent improvements in segmentation accuracy across nine retinal layers indicate that HAGAN enhances anatomically meaningful information rather than merely improving visual appearance. This task-based validation provides stronger evidence of clinical relevance compared with evaluations based solely on perceptual or fidelity metrics.

While the results are promising, several limitations should be acknowledged. First, the training data were generated using a simulation framework intended to approximate the characteristics of a home-based OCT de-

vice. Although simulation enables controlled and reproducible experimentation, the simulated images originate from high-quality hospital OCT scans acquired using a different imaging system (e.g., Heidelberg devices), with noise and artifacts synthetically introduced. Despite visual similarities in noise and artifact patterns, inherent differences persist between simulated and real home-based acquisitions, including spatial resolution, sampling density (e.g., number of A-scans), and other device-specific imaging characteristics. This domain discrepancy underscores the need for validation using real-world home-based OCT data. Finally, further investigation is required to assess generalization across diverse patient populations and a broader range of pathological conditions, ensuring robust performance in real-world applications.

7. Conclusion

In this paper, we introduced HAGAN, a Hybrid Attention GAN designed to enhance home-based OCT images. Building upon an EfficientNet-U-Net backbone, HAGAN integrates both attention gates and self-attention within a GAN framework, guided by a comprehensive multi-objective loss function. Extensive experiments demonstrated that our model consistently outperforms baseline architectures, producing reconstructions with superior pixel-level accuracy, perceptual quality, and anatomical fidelity.

Beyond conventional metrics, we validated the clinical relevance of HAGAN by assessing its impact on retinal layer segmentation. The observed improvements in segmentation accuracy confirm that the enhanced images retain diagnostically meaningful structures, bridging the gap between algorithmic performance and clinical applicability.

In summary, HAGAN combines local and global attention with adversarial learning to enable robust enhancement of home-based OCT images, supporting reliable and frequent retinal monitoring outside specialized clinical settings. By improving image quality from patient-acquired scans, the approach has the potential to reduce dependence on in-clinic imaging and facilitate timely assessment of disease progression, particularly benefiting older and mobility-limited patients. While this study is based on realistically simulated data, future work will focus on validation with real-world device data, integration of domain adaptation strategies to bridge the simulation–reality gap, optimization for real-time deployment, and extension to pathological datasets to support clinical translation.

Code Availability

The implementation of the proposed HAGAN framework is publicly available to support reproducibility and further research at: `https://github.com/royaarian101/HAGAN`

Acknowledgment

Appendix A. Example Appendix Section

Appendix text.

References

[1] M. Fleckenstein, T. D. L. Keenan, U. Chakravarthy, Optical coherence tomography in retinal disease: current status and future directions, Progress in Retinal and Eye Research 92 (2023) 101115.

[2] D. De Paoli, U. Schmidt-Erfurth, Clinical applications of optical coherence tomography in retinal disease management, Survey of Ophthalmology 69 (2) (2024) 302–320.

[3] R. Kafieh, H. Rabbani, Circwavedl: Modeling of optical coherence tomography images based on a new supervised tensor-based dictionary learning for classification of macular abnormalities, IEEE Transactions on Medical Imaging 38 (10) (2019) 2368–2378.

[4] R. Kafieh, H. Rabbani, et al., A new convolutional neural network based on combination of circlets and wavelets for macular oct classification, Biomedical Signal Processing and Control 68 (2021) 102594.

[5] R. R. A. e. a. Bourne, Causes of vision loss worldwide, 1990–2020, The Lancet Global Health (2021).

[6] Royal National Institute of Blind People (RNIB), Eye health statistics, rNIB Data Hub (2023).

[7] P. H. Scanlon, The english national screening programme for diabetic retinopathy: 2019 review, Diabetic Medicine 37 (11) (2020) 1781–1787.

[8] NHS England, Outpatient transformation programme, policy report (2022).

[9] World Health Organization, Global Strategy on Digital Health 2020–2025, WHO, 2021.

[10] World Health Organization, WHO guideline: digital interventions for health system strengthening, WHO, 2019.

[11] X. Liu, L. Yu, Z. Chen, Portable optical coherence tomography systems for point-of-care retinal imaging, Translational Vision Science & Technology 9 (2) (2020) 1–12.

[12] D. Huang, E. A. Swanson, M. Wojtkowski, Home-based optical coherence tomography for remote monitoring of retinal disease, Progress in Retinal and Eye Research 94 (2023) 101128.

[13] M. Devine, P. A. Keane, Teleophthalmology and home optical coherence tomography: opportunities and challenges, Eye 38 (1) (2024) 12–22.

[14] Siloton, Photonic integrated circuit-based optical coherence tomography, technical documentation and public disclosures (2023).

[15] R. e. a. Kafieh, Influence of noise on oct image analysis, IEEE Transactions on Medical Imaging (2013).

[16] D. M. e. a. Stein, Motion artifacts in oct imaging, Ophthalmology (2006).

[17] A. e. a. Chartsias, Simulation-based domain adaptation for medical image analysis, Medical Image Analysis 58 (2019) 101617.

[18] S. K. Devalla, et al., Drunet: A dilated-residual u-net deep learning network to digitally stain optic nerve head tissues in optical coherence tomography images, Biomedical Optics Express 9 (7) (2018) 3244–3265.

[19] K. J. Halupka, et al., Retinal optical coherence tomography image enhancement via deep learning, Biomedical Optics Express 9 (2018) 6205–6221.

[20] Y. Blau, T. Michaeli, The perception–distortion tradeoff, in: Proceedings of the IEEE Conference on Computer Vision and Pattern Recognition (CVPR), 2018.

[21] P. e. a. Isola, Image-to-image translation with conditional adversarial networks, in: CVPR, 2017.

[22] Z. e. a. Wang, Image quality assessment: From error visibility to structural similarity, IEEE Transactions on Image Processing 13 (4) (2004) 600–612.

[23] O. e. a. Oktay, Attention u-net: Learning where to look for the pancreas, arXiv preprint arXiv:1804.03999 (2018).

[24] A. e. a. Vaswani, Attention is all you need, in: NeurIPS, 2017.

[25] R. e. a. Zhang, The unreasonable effectiveness of deep features as a perceptual metric, IEEE TPAMI (2020).

[26] J. Dolar-Szczasny, A. Drab, Home-monitoring/remote optical coherence tomography in teleophthalmology in patients with eye disorders: A systematic review, Frontiers in Medicine (2024).

[27] K. J. Blinder, et al., Home oct imaging for newly diagnosed neovascular age-related macular degeneration, Ophthalmology Retina (2024).

[28] S. R. Rufai, Handheld optical coherence tomography removes barriers to imaging the eyes of young children, Eye 36 (5) (2022) 907–908. doi:10.1038/s41433-021-01884-5.

[29] A. G. e. a. Roy, Relaynet: Retinal layer and fluid segmentation of macular optical coherence tomography using fully convolutional networks, Biomedical Optics Express 8 (2017) 3627–3642.

[30] A. Hayati, R. Arian, N. Saeedizadeh, W. Rojas, R. Agrawal, R. Kafieh, Rfa-u-net: A foundation model-driven approach for accurate choroid segmentation in oct imaging, medRxiv (2025). doi:10.1101/2025.05.03.25326923.
URL `https://www.medrxiv.org/content/10.1101/2025.05.03.25326923v1`

[31] K. J. e. a. Halupka, Retinal optical coherence tomography image enhancement via deep learning, Biomedical Optics Express 9 (2018) 6205–6221.

[32] R. e. a. Arian, Automatic choroid vascularity index calculation in optical coherence tomography images with low-contrast sclerochoroidal junction using deep learning, J. Imaging 10 (3) (2023) 234.

[33] H. Ahmed, Denoising of optical coherence tomography images in ophthalmology using deep learning: A systematic review, Journal of Imaging 10 (2024) 86.

[34] N. Das, et al., Attention-unet with pretrained resnet50 and densenet121 backbones for medical image analysis, IEEE Journal of Biomedical and Health Informatics (2024).

[35] S. Atasever, N. Azginoglu, D. S. Terzi, R. Terzi, A comprehensive survey of deep learning research on medical image analysis with focus on transfer learning, Clinical Imaging 94 (2023) 18–41. doi:10.1016/j.clinimag.2022.11.003.

[36] Z. Chen, Z. Zhi, S. Hai, X. Zheng, P. Dai, P. Ouyang, Dn-gan: Denoising generative adversarial networks for speckle noise reduction in optical coherence tomography images, Biomedical Signal Processing and Control 55 (2020) 101632. doi:10.1016/j.bspc.2019.101632.

[37] J. e. a. Kugelman, A review of generative adversarial network applications in optical coherence tomography image analysis, Journal of Optometry (2022).

[38] J. Kugelman, et al., A review of generative adversarial network applications in optical coherence tomography image analysis, PubMed Central (2022).

[39] H. e. a. Zhang, Self-attention generative adversarial networks, in: ICML, 2019.

[40] P. K. Karn, W. H. Abdulla, A hybrid attention mechanism-based u-net model for precise segmentation of sub-retinal layers in oct images, Bioengineering 11 (3) (2024) 240. doi:10.3390/bioengineering11030240.

[41] O. Ronneberger, P. Fischer, T. Brox, U-net: Convolutional networks for biomedical image segmentation, in: Medical Image Computing and Computer-Assisted Intervention (MICCAI), Springer, 2015, p. 234–241.

[42] M. Tan, Q. Le, Efficientnet: Rethinking model scaling, in: ICML, 2019.

[43] Z. Zhang, et al., Ci-unet: melding convnext and cross-dimensional modules for unet encoders, PMC (PubMed Central) (2024).

[44] M. Ignacio, Revisiting u-net: a foundational backbone for modern generative ai, Artificial Intelligence Review (2025).

[45] A. K. G. A. Kativar, K. A., Enhancing image super-resolution with gans featuring enhanced deep super-resolution and attention mechanisms, in: Proceedings of the 2024 International Conference on Emerging Techniques in Computational Intelligence (ICETCI), 2024, pp. 185–191. doi:10.1109/ICETCI62771.2024.10704176.

[46] C. Zhang, et al., Next-gen medical imaging: U-net evolution and the rise of advanced attention models, Sensors (2024).

[47] W. Drexler, J. G. Fujimoto, Optical Coherence Tomography: Technology and Applications, Springer International Publishing, 2015. doi:10.1007/978-3-319-06419-2.

[48] J. Yosinski, J. Clune, Y. Bengio, H. Lipson, How transferable are features in deep neural networks?, Advances in Neural Information Processing Systems 27 (2014).

[49] N. Tajbakhsh, J. Y. Shin, S. R. Gurudu, et al., Convolutional neural networks for medical image analysis: Full training or fine tuning?, IEEE Transactions on Medical Imaging 35 (5) (2016) 1299–1312. doi:10.1109/TMI.2016.2535302.

[50] C. Ledig, L. Theis, F. Huszar, et al., Photo-realistic single image super-resolution using a generative adversarial network, IEEE Conference on Computer Vision and Pattern Recognition (CVPR) (2016).

[51] R. Kafieh, H. Rabbani, F. Hajizadeh, M. D. Abramoff, M. Sonka, Thickness mapping of eleven retinal layers segmented using the diffusion maps method in normal eyes, Journal of Ophthalmology 2015 (2015) 259123. doi:10.1155/2015/259123.
URL https://doi.org/10.1155/2015/259123

[52] T. e. a. Akiba, Optuna: A next-generation hyperparameter optimization framework, arXiv preprint arXiv:1907.10902 (2019).

[53] R. e. a. Arian, Slo-net: Enhancing multiple sclerosis diagnosis beyond optical coherence tomography using infrared reflectance scanning laser ophthalmoscopy images, Scientific Reports 13 (2023).

[54] R. e. a. Deo, Metrics that matter: Evaluating image quality metrics for medical image generation, arXiv preprint arXiv:2505.07175 (2025).

[55] C. S. e. a. Langlo, Optical coherence tomography retinal imaging, PubMed Central (2025).

[56] A. Al-Bashir, et al., Enhanced glioma semantic segmentation using u-net with pretrained backbone architectures, Scientific Reports (2025).

[57] F. Jia, W. H. Wong, T. Zeng, Ddunet: Dense dense u-net with applications in image denoising, in: Proceedings of the IEEE/CVF International Conference on Computer Vision Workshops (ICCVW), 2021, pp. 354–364.

[58] S. Liu, et al., Lightweight deep learning model, convnext-u: An improved u-net network for complex image extraction, Sensors 25 (2025) 261.

[59] B. Baheti, et al., Eff-unet: A novel architecture for semantic segmentation in unstructured environments, in: Proceedings of the IEEE/CVF Conference on Computer Vision and Pattern Recognition Workshops (CVPRW), 2020.

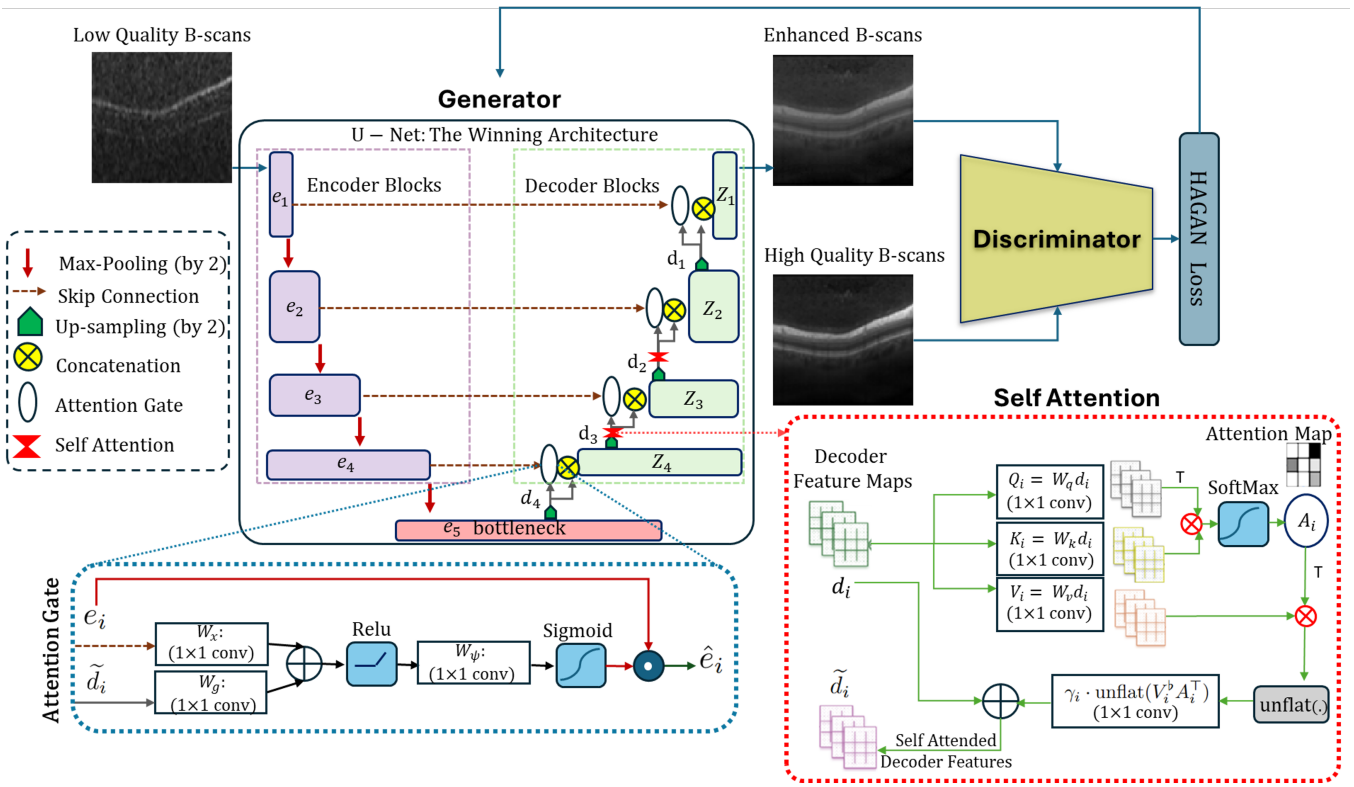

Figure 1: Overview of the proposed HAGAN architecture. The encoder extracts multi-scale features e_i, which are filtered by attention gates at each skip connection. Self-attention modules are inserted at selected decoder stages after upsampling to capture long-range dependencies. At each stage, decoder features and gated encoder features are fused to form the hybrid representation, yielding the final enhanced OCT B-scans. **Definitions:** e_i: encoder feature at stage i; z_i: decoder feature at stage i; d_i: raw decoder feature before self-attention; $\widetilde{d}_i$: self-attended decoder feature; $\hat{e}_i$: gated encoder feature; A_i: attention map from self-attention; γ_i: learnable scalar weighting the self-attention residual; $\odot$: element-wise multiplication; $\oplus$: element-wise addition; $\otimes$: matrix multiplication (used in self-attention); T: transpose.

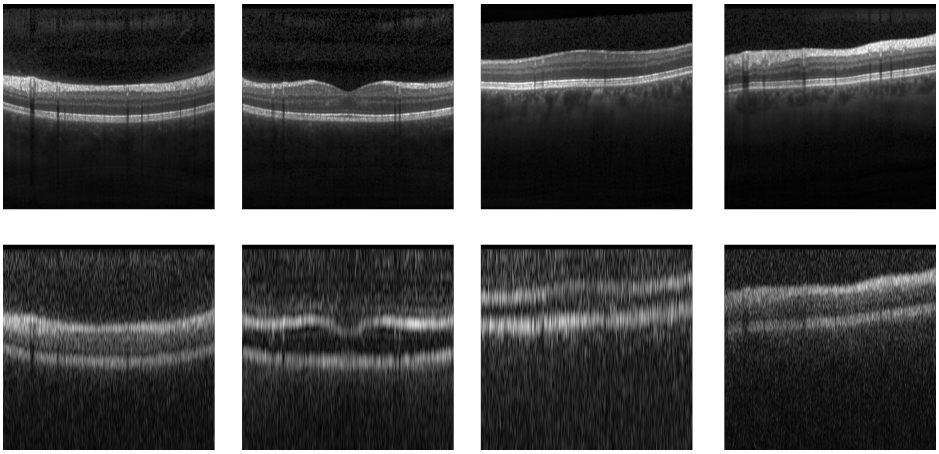

Figure 2: Representative examples of high-quality OCT B-scans (top row) and their paired simulated low-quality counterparts (bottom row), generated using the Siloton simulation software. The simulated images reproduce the noise patterns, resolution limitations, and acquisition artifacts characteristic of the Siloton home-based device.

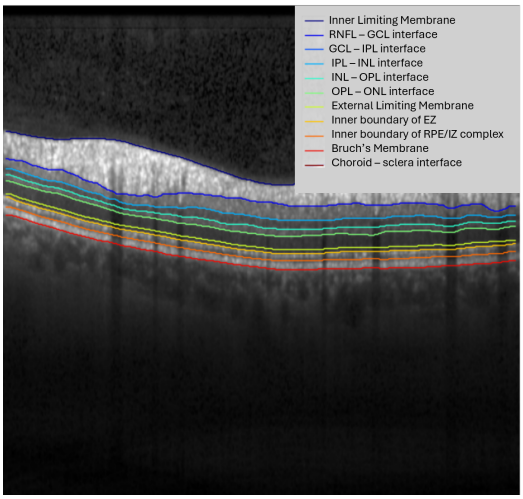

Figure 3: Performance of the pretrained segmentation model on a representative high-quality OCT B-scan. The model is capable of delineating nine distinct retinal layers, which are of critical importance for ophthalmological diagnosis.

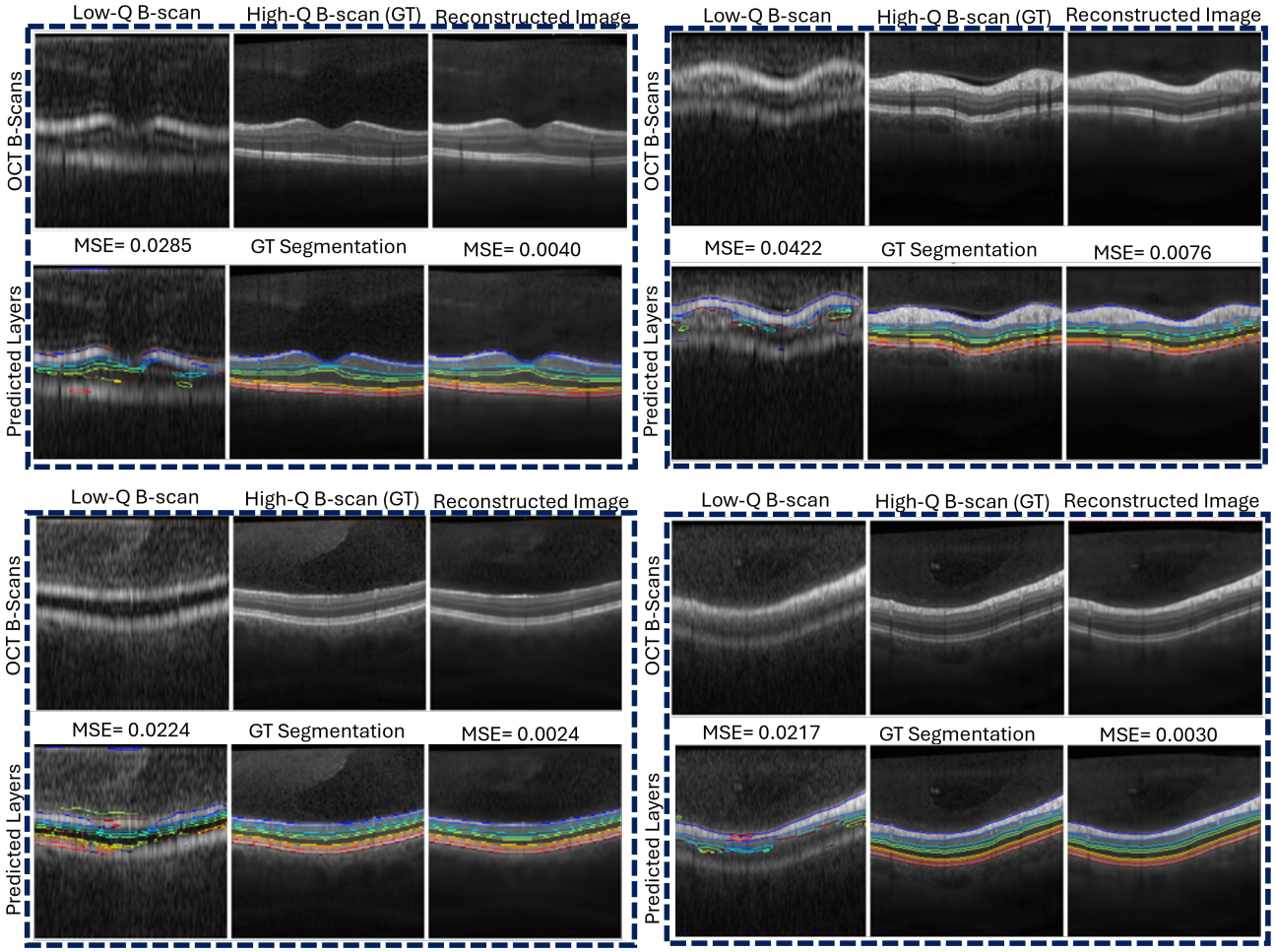

Figure 4: Qualitative results of the proposed Hybrid Attention GAN (HAGAN). For each example, the top row presents, from left to right, the input low-quality OCT B-scan, the corresponding ground-truth high-quality image, and the enhanced output generated by HAGAN. The bottom row displays the associated retinal layer segmentations. Overall, the proposed HAGAN demonstrates improved structural clarity and more consistent delineation of retinal layer boundaries across a range of image qualities.

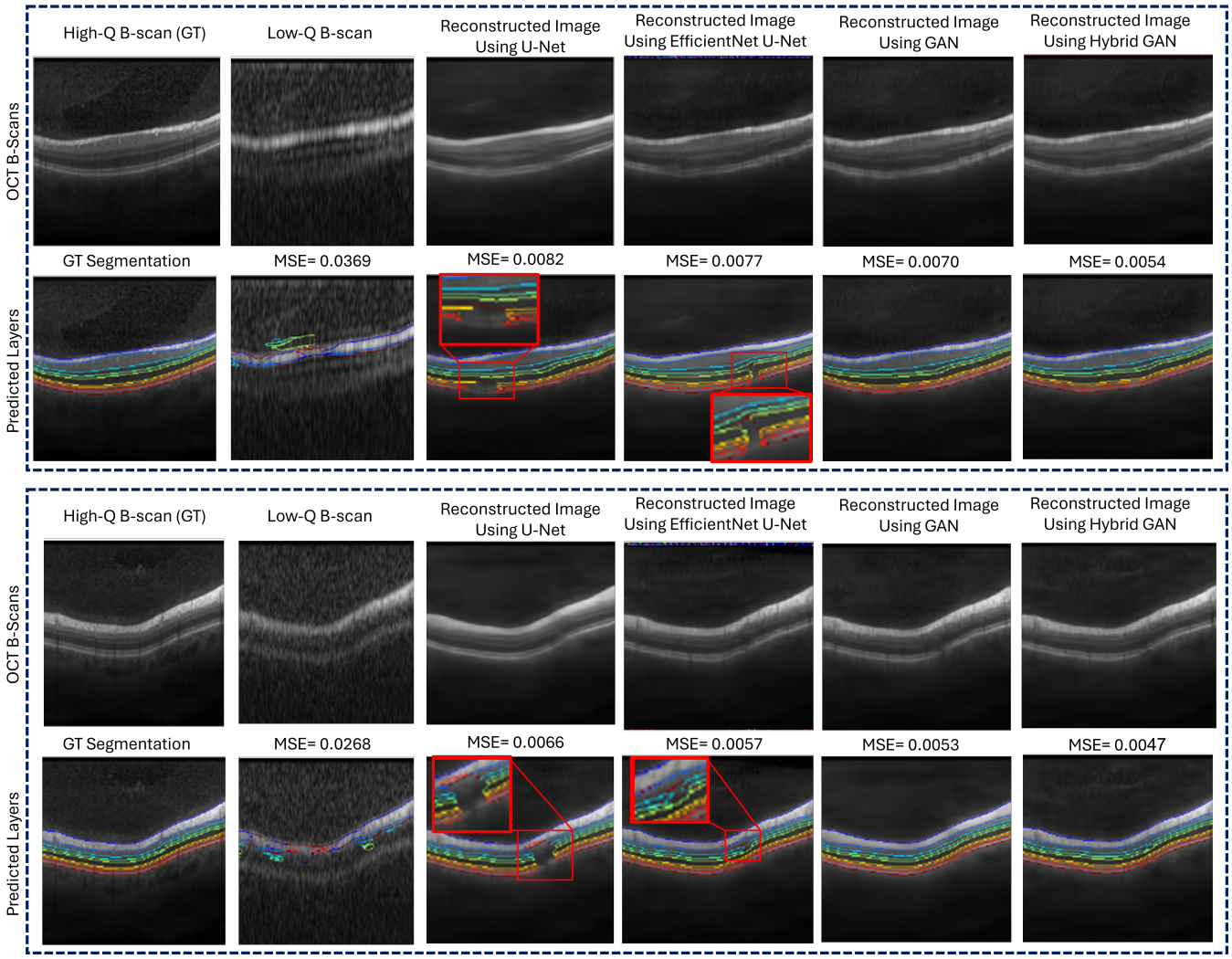

Figure 5: Qualitative comparison of retinal layer segmentation results obtained through the progressive model development strategy. For each sample, the first row shows, from left to right, the high-quality ground-truth OCT B-scan, the corresponding low-quality B-scan as the input for the models, and the enhancement results produced by the baseline U-Net, the EfficientNet-U-Net selected as the best-performing U-Net and autoencoder-based architecture, the GAN model using the winning EfficientNet-U-Net as the generator, and the proposed Hybrid Attention GAN (HAGAN). The second row presents the corresponding retinal layer segmentation results for each image. The baseline U-Net exhibits local discontinuities and fragmented layer boundaries, which are progressively reduced as the model architecture is refined. The final HAGAN yields the most consistent and anatomically coherent retinal layer segmentation.

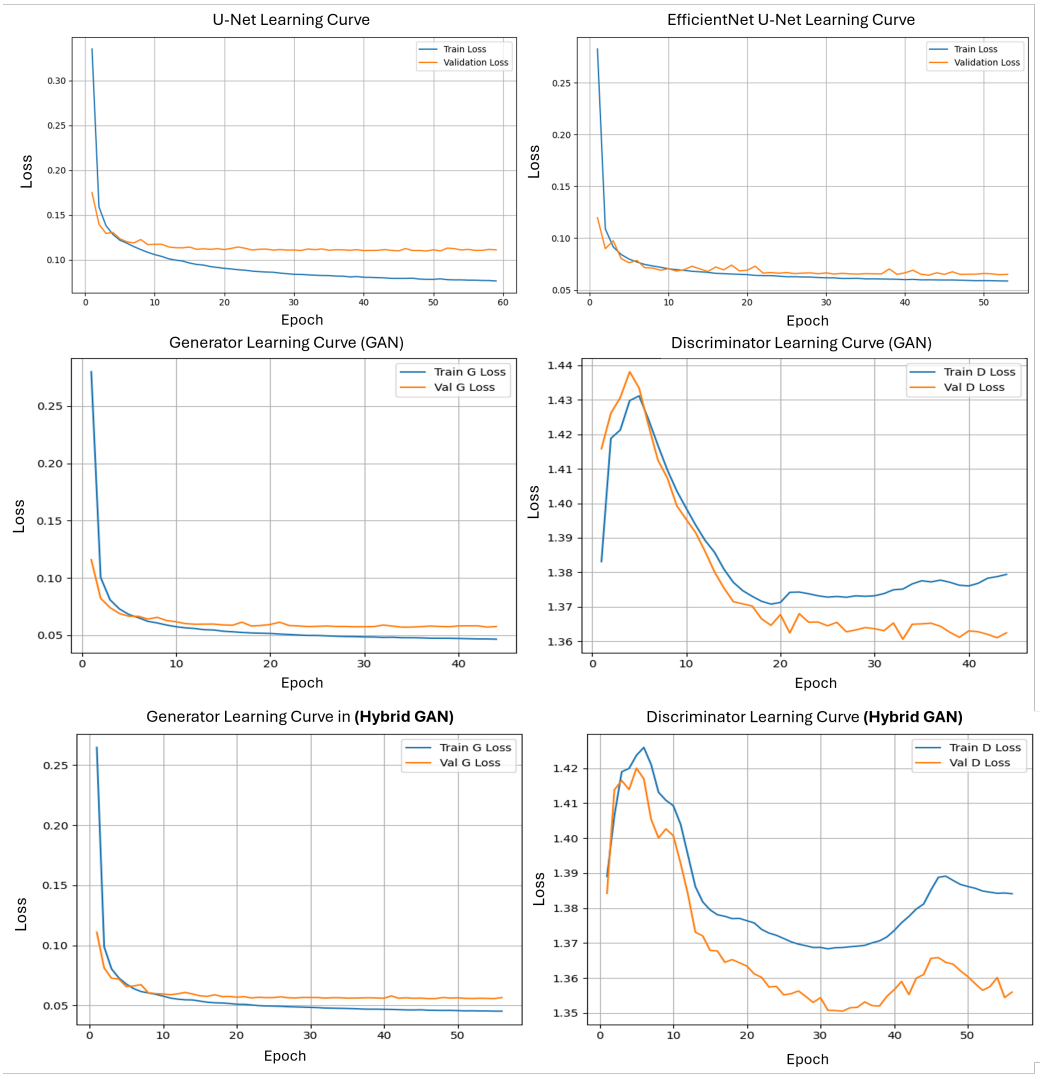

Figure 6: Learning curves of the four representative models considered in this study: the baseline U-Net, the EfficientNet-U-Net, the GAN model using the EfficientNet-U-Net as the generator, and the proposed Hybrid Attention GAN (HAGAN). The figure shows the training and validation loss trajectories for the U-Net–based models, as well as the generator and discriminator losses for the GAN and HAGAN frameworks. The EfficientNet-U-Net converges faster and generalises better than the baseline U-Net, while the GAN-based formulation achieves lower loss values and more stable convergence than the EfficientNet-U-Net alone. The proposed HAGAN further improves training stability, exhibiting smoother convergence and reduced loss fluctuations for both the generator and the discriminator compared to the standard GAN.