Machine learning and burden analyses highlight novel candidate genes in Parkinson's Disease

Sitki Cem Parlar, BSc[1, 2, 3], Eric Yu, PhD[1, 2, 3], Sajanth Kanagasingam[1, 2, 3], Zhao Zhang, MSc[1, 2, 3], Lang Liu, MSc[1, 2], Morvarid Ghamgosar Shahkhali BSc[1, 2, 3], Cloe Chantereault[1, 2, 3], Nathan Karpilovsky, BSc[3, 5], Donovan Worrall, BSc[3, 5], Rhalena A Thomas, PhD[3, 5], Konstantin Senkevich, MD, PhD[2, 3, 6], Edward A Fon, MD, FRCP(C)[2, 3, 5], Ziv Gan-Or, MD, PhD[1, 2, 3]*

Author Affiliations:

[1]*Department of Human Genetics, McGill University, Montréal, Québec, Canada*

[2]*Montreal Neurological Institute-Hospital (The Neuro), McGill University, Montréal, Québec, Canada*

[3]*Department of Neurology and Neurosurgery, McGill University, Montréal, Québec, Canada*

[4]*DataTecnica LLC, Washington, DC, USA*

[5]*Early Drug Discovery Unit (EDDU), Montreal Neurological Institute-Hospital (The Neuro), Montreal, QC, Canada*

[6]*Department of Specialized Medicine, Division of Medical Genetics, McGill University Health Centre, Montreal, Québec, Canada.*

Correspondence to: Ziv Gan-Or

1033 Pine Avenue West, Room 310, Montréal (Québec), Canada, H3A 1A1

ziv.gan-or@mcgill.ca

Word count: 3,021

Key Points

Question Which genes and functional domains underlie Parkinson disease risk within loci identified by genome-wide association studies?

Findings This genetic association study prioritized 406 candidate genes using machine learning and identified 6 novel candidate genes for Parkinson's risk, including *ANKRD27* and *ADNP*, via rare variant burden analysis. Notably, *ADNP* risk was restricted to its zinc-finger domain and was missed by standard gene-level testing.

Meaning Integrating multi-omic prioritization with domain-level resolution effectively identifies novel risk genes and specific pathogenic mechanisms that are overlooked by traditional whole-gene analyses.

Abstract

Importance Genome-wide association studies (GWAS) have identified numerous risk loci for Parkinson's disease, yet identifying causal genes and mechanisms remains challenging due to non-coding associations and complex linkage disequilibrium.

Objective To prioritize candidate genes within Parkinson's disease GWAS loci using a machine learning approach and to validate these candidates through rare variant burden analysis at both the gene and functional domain levels.

Design, Setting, and Participants This genetic association study prioritized genes within 147 GWAS loci using an XGBoost machine-learning model trained on 285 multi-omic features, including brain-specific eQTLs and single-cell expression. Prioritized candidates underwent gene- and domain-level rare variant burden analysis via optimal sequenced kernel association

test (SKAT-O) across the Accelerating Medicines Partnership for Parkinson's Disease and UK Biobank cohorts (N case = 6,435, N proxy = 13,889, N control = 343,160).

Main Outcomes and Measures The primary outcomes were gene prioritization scores and statistically significant associations of rare variants with Parkinson's disease risk. Analyses were performed at the gene- and domain-level.

Results The model prioritized 406 genes with 48 features contributing to the prioritization. Meta-analysis of rare variants at the gene and domain levels replicated established associations (*GBA1*, *LRRK2*) and identified six novel potential risk genes *ANKRD27* driven by p.Arg21Cys, *UBXN2A*, *FAM171A1*, *ERCC8*, *BNC2*, and *ADNP*. Domain-level analysis uniquely uncovered a significant association in the zinc-finger domain of *ADNP*, which was masked in gene-level tests. Additionally, at cohort-level, one novel gene was nominated: *LRRC45* driven by p.Met607ArgfsTer57.

Conclusions and Relevance Integrating machine-learning prioritization with gene- and domain-level burden testing identified novel candidate genes potentially involved in Parkinson's disease, with further validation needed to elucidate causality and mechanisms.

Introduction

Genome-wide association studies (GWAS) have been instrumental in mapping the genetic landscape of PD, revealing numerous risk loci. However, the vast majority of these signals map to non-coding regions, making the identification of the specific causal variants, genes and mechanisms within these loci a major challenge.

To bridge the gap between statistical association and biological function, novel computational strategies are required. Recently, we demonstrated that machine learning approaches integrating multi-omic data can effectively prioritize high-confidence candidate genes within GWAS loci.[1] By leveraging tissue-specific transcriptomic and epigenetic features, these models move beyond simple genomic distance to identify drivers of disease risk. Furthermore, GWAS signals primarily capture common variants with small effect sizes, potentially neglecting the contribution of rare, highly penetrant variants.

Due to limited statistical power, rare variants are conventionally analyzed via burden testing, which aggregates variants into a single "gene-level" unit. While effective for well-established genes such as *GBA1*, *LRRK2*, and *SNCA*, this approach lacks functional resolution. Pathogenic mechanisms are often specific to distinct structural regions of a protein, such as the kinase domain of *LRRK2*,[2] meaning that aggregating variants across the entire gene may dilute potent signals with benign noise. Consequently, the current list of validated PD targets remains small, limiting our ability to uncover novel therapeutic targets.

In this study, we combined machine-learning-based gene prioritization on the largest European PD GWAS meta-analysis with high-resolution rare variant burden analysis. By demarcating proteins into constituent functional domains, we aimed to increase the specificity of genetic association testing. This dual approach allows us to prioritize a gene list from GWAS

loci and uncover novel, domain-specific pathogenic mechanisms that are missed by traditional gene-level analyses.

Methods

Machine Learning and Prioritization Framework

We constructed a composite set of 147 unique PD risk loci by integrating the two largest available GWAS meta-analyses.[3,4] All protein-coding genes (N = 3105) located within a +/- 1mb window of the independent lead variants were extracted for prioritization. We utilized an XGBoost gradient boosting model to distinguish high-confidence risk genes from non-causal ones. The model was trained on a positive class of 12 established or high-confidence PD genes (e.g., *GBA1*, *LRRK2*, *CTSB*) against a background of locus-specific negative controls. We characterized each gene using 285 multi-omic features (eTable 1 in Supplement 1) derived from genomic, transcriptomic, and epigenomic datasets (eTable 2 in Supplement 1), standardized using a "neighbourhood scoring" method to account for locus heterogeneity. Key features included genomic distance, variant severity scores, and brain-specific regulatory evidence from eQTLs, Hi-C, and snRNA-seq data. Detailed feature definitions and training procedures are provided in the eMethods in Supplement 2.

Gene-Level and Domain-Level Rare Variant Burden

Our study population included whole-genome sequencing (WGS) data from the Accelerating Medicines Partnership for Parkinson's Disease (AMP-PD)[5] and the UK Biobank (UKBB).[6] To balance phenotypic rigor with statistical power, we performed two distinct meta-analyses. First, to prioritize clinical specificity, we performed a "limited" meta-analysis (Total N = 6,435 cases, 37,504 controls). This included the AMP-PD cohort and a subset of the UKBB containing PD cases identified strictly via clinical diagnosis, self-report, or death registry records, matched with

10x randomly sampled controls. Second, to maximize statistical power, we performed a "full" meta-analysis (Total N = 20,324 cases, 343,160 controls). This combined AMP-PD with the full UKBB dataset that included both PD cases and "proxy" cases defined as participants self-reporting a parental or sibling history of PD.

Sequencing data were aligned to the hg38 reference genome. We applied rigorous quality control at both the sample level (removing relatedness and non-European ancestry) and genetic level as detailed in the eMethods in Supplement 2.

Genes were defined by canonical MANE Select transcripts.[7] Functional domains were mapped via an automated Ensembl/InterPro pipeline[8,9] extracting Pfam-A, SMART, and PROSITE features.[10-12] Overlaps were resolved hierarchically (Pfam>SMART>PROSITE) and mapped to hg38 coordinates. The domain demarcation pipeline is detailed in the eMethods in Supplement 2.

Rare variants were annotated with Ensembl Variant Effect Predictor (VEP)[13] and Combined Annotation Dependent Depletion (CADD)[14] scores, categorized into Non-synonymous, CADD > 20 (top 1% of predicted deleterious), and Loss-of-Function (LoF) groups; domain-level analysis was restricted to the Non-synonymous category.

Individual variant associations were evaluated using Odds Ratios (OR) and Wald test P-values. Rare variant burden testing employed SKAT-O,[15] adjusted for sex, age, and five principal components. Results were meta-analyzed using case-weighted Stouffer's Z-scores, and corrected using the False Discovery Rate (FDR) method. Detailed statistical procedures are provided in the eMethods in Supplement 2.

Results

Machine Learning Prioritizes 406 Genes for Parkinson's Disease Association

We incorporated summary statistics from the recent European GP2 study and manually reinstated unique loci from the previous meta-analysis that were absent in the newer release, resulting in a final dataset of 147 unique PD risk loci.

We prioritized the top three scoring genes in each locus. This yielded a total of 406 unique genes prioritized across the 147 risk loci (eTable 3 in Supplement 1 and Figure 1). 23 genes were prioritized multiple times due to overlapping neighbouring loci. Notable overlaps included *LSM7*, *SPPL2B*, and *TMPRSS9*, which were prioritized in three separate loci (122, 146, and 147). Other recurrent prioritizations included *BIRC6*, *SDHC*, *MED12L*, *AS3MT*, *TOX3*, *ADARB1*, *IQCB1*, and *ZSCAN31*, each emerging as the top-ranked prioritized gene in paired loci. We assessed the distribution of probability scores among the 406 prioritized genes. A high probability score (>0.75) was assigned to 33 genes (8.1%), including more established genes such as *SNCA* (0.86), *LRRK2* (0.86), *GCH1* (0.84), and *CTSB* (0.91) as well as novel prioritized genes like *ZYG11B* (0.92), *PXK* (0.92), *LMBRD1* (0.93). A further 142 genes (35.0%) received moderate probability scores between 0.50 and 0.75.

Conversely, 231 genes (56.9%) scored below 0.50, and 123 (30.3%) below 0.25, indicating that for many loci, even the second or third-ranked prioritized gene had weak predictive evidence compared to the top prioritized gene. For example, while *CLCN3* (0.82) and *MFAP3L* (0.80) in locus 43 both showed strong support, other loci such as 51 (*E2F3*, 0.29) and

131 (*DSCAM*, 0.64; *MX1*, 0.10) showed a steep drop-off in probability after the primary prioritized gene (eTable 3 in Supplement 1).

Feature Contribution and Predictive Drivers

To interpret the machine learning model, we utilized Shapley Additive exPlanations (SHAP)[16] values to quantify the contribution of each feature to the final probability score. The instance-level contribution of these features is visualized in Figure 2, while the global hierarchy of feature importance is summarized in Figure 3.

Consistent with established GWAS biology,[17] genomic distance features (e.g., DIST_MIN, DIST_MEAN) were the dominant drivers of the model. Proximity to the locus risk variants provided a high baseline probability for the majority of prioritizated genes (Figure 2). However, the model demonstrated the capacity to override physical proximity when functional evidence was sufficiently strong. In 27 of the 147 risk loci (18.4%), the top-ranked prioritized gene was not the one with the lowest mean distance to the risk variants (eTable 3 in Supplement 1). Beyond this distance-based prior, the model identified specific functional genomic signals as critical discriminators. The next most predictive features were cis-eQTL effect sizes derived from large-scale brain meta-analyses (BrainMeta) and the PsychENCODE consortium (Figure 3). This indicates that when genes are equidistant from a risk variant, the model prioritizes genes with strong regulatory evidence in relevant tissue types. Additionally, we observed a distinct, high-specificity contribution from single-cell gene expression profiles. The model prioritized expression within specific *CALB1*-positive neuronal subpopulations (e.g., CALB1_CRYM_CCDC68 and CALB1_GEM). While these features had a lower global impact than distance, Figure 2 demonstrates that they contributed strongly to the scoring of specific gene

subsets, suggesting they capture cell-type-specific vulnerabilities that broad tissue expression metrics miss.

Burden analyses reveal novel targets at both gene- and domain-level

To further validate the prioritized genes and to identify novel rare variant burden associations, we performed rare variant burden analyses via SKAT-O in AMP-PD, UKBB, and UKBB with proxy cohorts (eTable 4 in Supplement 1). The analysis included the 406 genes prioritized via our machine-learning prioritization framework and 767 domain-level targets identified by our domain demarcation process (eTable 5 in Supplement 1). Post quality control steps, the analysis included a total of 27,777 unique rare variants from AMP-PD, 49,177 from UKBB, 155,399 from UKBB with proxy.

We subsequently performed two meta-analyses: (1) a limited meta-analysis with AMP-PD and UKBB (without proxies) and (2) a full meta-analysis with AMP-PD and UKBB (including proxies). The complete list of burden results is detailed in eTables 6 and 7 in Supplement 1 for gene- and domain-level analyses, respectively. The complete list of variants with detailed functional annotations, population frequencies, and OR calculations have been made accessible at: https://doi.org/10.5281/zenodo.18285356. The subset of findings reaching nominal significance ($P < 0.01$) in the full meta-analysis is presented in Tables 1 (gene-level) and 2 (domain-level). For these prioritized targets, detailed variant-level statistics across all functional categories are stratified by cohort in eTables 8–10 (gene-level) and eTables 11–13 (domain-level) in Supplement 1.

At gene-level, post-corrections, we identified significant associations ($P_{FDR} < 0.05$) in *GBA1* and *BNC2* in the limited meta-analysis, *GBA1*, *ANKRD27*, *FAM171A1*, *ERCC8*, and *UBXN2A* in the full meta-analysis, and *SNCA* and *LRCC45* genes in AMP-PD, which did not survive either meta-analysis. As expected, rare variants within *GBA1* and *SNCA*, two well-established PD risk genes showed significant associations: in the case of *GBA1*, the signal was across all three functional categories (non-synonymous, CADD > 20, and LoF) in the full meta-analysis, whereas, for the *SNCA* gene, the signal was limited to the AMP-PD cohort and the non-synonymous rare variants.

None of the novel candidate genes identified in the burden analyses were the top-ranked prioritized gene in their respective loci. *BNC2* (Locus 70) was prioritized as the third candidate. *ANKRD27* (Locus 124), *FAM171A1* (Locus 72), and *ERCC8* (Locus 45) were all ranked second in their respective loci, while *UBXN2A* (Locus 12) was the third candidate. Finally, *LRRC45* (Locus 119) was the second-highest ranked gene. Specific probability scores for each candidate are listed in eTable 3 in Supplement 1.

The sole novel signal in the limited meta-analysis, observed in *BNC2* (for variants with CADD score > 20), was driven by a significant cohort-level association in AMP-PD. This signal involved 530 variants, mostly intronic, with no single variant emerging as a clear driver (eTable 8 in Supplement 1), therefore this association should be considered with caution.

Among the novel hits from the full-meta-analysis, *ANKRD27* (Full meta-analysis P_{FDR} = 0.027 in the CADD > 20 category) was driven primarily by a single recurrent missense variant, p.Arg21Cys, which showed a consistent risk effect across all three cohorts (UKBB with proxy: OR = 1.20, 95% CI: 1.08–1.34, $P = 1.03 \times 10^{-3}$; UKBB: OR = 1.29, 95% CI: 1.01–1.65, P =0.04;

AMP-PD: OR = 1.21, 95% CI: 0.81–1.80, P = 0.36). The remaining three gene-level hits in the full-meta-analysis (*FAM171A1* and *ERCC8* in the LoF category; *UBXN2A* in the CADD > 20 category) did not implicate specific driver variants, appearing instead to result from the cumulative burden of multiple rare alleles (eTables 8–10 in Supplement 1).

In the case of *LRRC45*, significant signals were limited to the AMP-PD cohort in both the CADD > 20 ($P_{FDR} = 6.28\times10^{-4}$) and LoF ($P_{FDR} = 5.01\times10^{-3}$) categories. Both signals were driven by the same potentially protective frameshift variant p.Met607ArgfsTer57 found in 3 cases and 31 controls in AMP-PD (OR = 0.11, 95% CI: 0.04–0.38, $P = 3.60 \times 10^{-4}$). This variant was not present in the UKBB cohort, which explains the limitation of signal only to AMP-PD.

At domain-level, post-corrections, non-synonymous rare variants in the *GBA1* 30 TIM-barrel and 30 beta-sandwich domains were found significantly associated, overlapping with the gene-level results. Furthermore, the *LRRK2* Kinase domain rare non-synonymous variants showed post-FDR significant association, which was not captured at gene-level for *LRRK2* (Variant level associations detailed in eTables 11–13 in Supplement 1). Additionally, we identified a novel, significant domain-specific association in *ADNP* within its Zinc Finger domain. Importantly, *ADNP* did not reach significance in the gene-level burden test, demonstrating the ability of our domain-demarcation pipeline to dissect the structural localization of this burden. In the machine learning prioritization, *ADNP* was the second-ranked candidate in its locus, scoring below the top hit *PTPN1*. No clear variant-level association could be discerned as the association seemed to be driven by a cumulative effect of multiple variants within the domain (eTables 11–13 in Supplement 1).

Discussion

In this study, we leveraged the latest and largest European GWAS meta-analysis to systematically prioritize and interrogate the genetic architecture of PD. Starting from 147 unique risk loci, our machine-learning framework prioritized 406 candidate genes. We identified several recurrent prioritized genes across adjacent loci (e.g., *LSM7*, *BIRC6*, *TOX3*), implying that these regions likely represent single risk signals driven by extensive linkage disequilibrium rather than independent associations. While our machine learning model relied heavily on genomic distance, it importantly integrated functional genomic features, such as brain-specific eQTLs and cell-type-specific expression, identifying candidates that were not always the closest to risk variants in the locus.

Through our rare variant burden analysis, which included the demarcation of 406 candidate genes into 767 functional domains, we verified seven novel genes prioritized by machine learning, one of which was validated exclusively through domain-level resolution. This complementary approach proved critical for these findings as the seven genes were prioritized as second and third candidates respectively based on the machine learning model. By using the framework to define a broad search space rather than relying on a single high-confidence prediction, we enabled the rare variant burden analysis to identify risk associations that would have been overlooked by the prioritization model alone. In the gene-level analysis, we identified robust associations in *BNC2* in the limited-meta-analysis and in *ANKRD27*, *FAM171A1*, *ERCC8*, and *UBXN2A* within the full meta-analysis. The signal in *BNC2* was mostly driven by intronic variants with high CADD scores exclusively in the AMP-PD cohort. Given the lack of

replication and the non-coding nature of the drivers, it remains unclear if this signal reflects *BNC2* biology or regulatory effects on neighboring genes, necessitating caution in interpretation.

The association in *ANKRD27* is particularly compelling given its known role in endosomal trafficking and interaction with the retromer complex, a pathway heavily implicated in PD pathology containing a PD-associated *VPS35* gene.[18] This signal was driven by the recurrent missense variant p.Arg21Cys, which showed a consistent risk effect across all cohorts. Notably, a non-coding variant within *ANKRD27* (rs11672605) shows genome-wide significance (1.61×10^{-8}) in European GWAS[3] but is in high linkage disequilibrium ($r^2 > 0.8$) with the top locus hit (rs11669800), making it difficult to distinguish the causal driver via GWAS alone. Our rare variant finding suggests that *ANKRD27* and specifically the p.Arg21Cys variant may be the functional drivers of this locus.

The associations in *FAM171A1* and *ERCC8* were driven largely by LoF variants. *ERCC8* encodes a component of the ubiquitin ligase complex involved in transcription-coupled nucleotide excision repair, and its dysfunction causes Cockayne syndrome, a rare segmental progeroid disorder characterized by growth failure, severe photosensitivity, and progressive neurodegeneration.[19] Given the accumulation of DNA damage and mitochondrial dysfunction in PD, *ERCC8* represents a plausible link to genomic instability. *FAM171A1* offers a plausible mechanistic link to PD pathology; recent evidence suggests that along with its paralog *FAM171A2*, *FAM171A1* may regulate the levels of progranulin (*GRN*), a recognized PD candidate gene.[20] The role of *UBXN2A*, a ubiquitin-binding protein involved in proteasomal degradation,[21] remains less established in the context of neurodegeneration. As the signals concerning these novel genes were cumulative rather than variant-specific, functional studies targeting the expression of these genes are warranted to elucidate their role in PD pathobiology.

Conversely, our analysis of *LRRC45* in the AMP-PD cohort revealed a potentially protective LoF signal driven by the frameshift variant p.Met607ArgfsTer57. *LRRC45* is a centrosomal protein involved in ciliogenesis.[22] Since PD pathology has been linked to defects in primary cilia and centrosomal cohesion (notably involving *LRRK2*),[23] a protective LoF effect could imply that reduced *LRRC45* activity mitigates specific cellular deficits, or that the gene normally exerts a deleterious gain-of-function in the disease state.

Our results emphasize that functional specificity via domain-level analysis can uncover insights masked by global gene-level tests. A prime example is *LRRK2*; consistent with literature showing that the p.G2019S variant exerts its effect via the kinase domain,[2,24] our analysis successfully isolated the burden to this specific domain. Parallel to this, we identified a novel domain-specific association in *ADNP* restricted to its Zinc Finger domain. *ADNP* is a critical neuroprotective transcription factor.[25] Crucially, *ADNP* expression is reduced in the substantia nigra of PD patients, where it functions alongside the aging-regulator *SIRT1* to orchestrate microtubule dynamics and histone methylation.[26] The zinc finger domain burden identified here may therefore compromise these neuroprotective interactions, potentially mimicking the somatic *ADNP* mutations observed in Alzheimer's disease that drive cytoskeletal impairment.[27] While it failed to reach significance at the gene level, the domain-resolved signal highlights the power of this approach to filter out protein-wide noise and pinpoint potentially risk-influencing motifs.

Our study has several limitations. First, both the GWAS priors and rare variant burden analyses were restricted to populations of European ancestry. Larger, diverse datasets are needed for more global conclusions. Second, while quality control was rigorous, slight differences between the AMP-PD and UKBB pipelines may introduce minor heterogeneity. Third, our domain demarcation relied on consensus databases (Pfam, SMART, PROSITE) which utilize

predictive algorithms to define functional boundaries. Although we sought to minimize inconsistencies by anchoring our pipeline to the validated InterPro standard, this predictive approach implies that certain domains may be missed or may not strictly align with manually curated definitions found in prior literature. Finally, the inclusion of proxy cases in the UKBB meta-analysis warrants restraint in interpretation, as proxy-based phenotypes share only half the genetic liability of clinically diagnosed PD.

In conclusion, our study shows that integrating machine learning-based gene prioritization with domain-resolution burden analysis offers a robust framework for dissecting the complex genetic architecture of PD. By prioritizing candidates based on multi-omic features and proximity to non-coding GWAS hits, we successfully identified novel risk genes *BNC2*, *ANKRD27*, *FAM171A1*, *ERCC8*, and *LRRC45* and uncovered a domain-level signal in *ADNP* (Zinc Finger) that was masked at the gene level. These findings not only highlight specific biological processes, such as endosomal trafficking, DNA repair, and ciliary function, but also demonstrate that multi-omics based, high-resolution genomic interrogation is highly valuable for translating GWAS loci into actionable biological targets. Future experimental validation of these candidates is critical to fully decipher their mechanistic roles in disease pathogenesis.

Data sharing

The WGS cohorts accessed and analysed in this study for the purposes of the burden analysis are accessible (conditional to institutional approval) at: AMP-PD Knowledge Platform (https://www.amp-pd.org) and the UK Biobank Research Analysis Platform. All information directly relevant to the study is included in the text and the supplementary files of this article, except for the full range of analysed variants, which have been made accessible online at the link: https://doi.org/10.5281/zenodo.18285356. All the scripts used in the machine learning prioritization and burden analyses are shared at the GitHub repository link: https://github.com/gan-orlab/ML_and_Burden_PD.

Acknowledgements

We extend our deepest gratitude to the participants from all cohorts included in this study for their essential contributions to this work. This research was performed using the NeuroHub infrastructure and was supported in part by the Canada First Research Excellence Fund, awarded to McGill University for the Healthy Brains, Healthy Lives (HBHL) initiative, as well as by Calcul Québec and the Digital Research Alliance of Canada. This study also made use of data from the UK Biobank under Application Number 45551.

Data for this article were obtained on 10 June 2025 from the Accelerating Medicines Partnership® (AMP®) Parkinson's Disease (AMP PD) Knowledge Platform, release version 4.2. Further details on AMP-PD are available at https://www.amp-pd.org. The AMP® PD program operates as a public-private partnership managed by the Foundation for the National Institutes of Health (FNIH) and funded by the National Institute of Neurological Disorders and Stroke

(NINDS) in collaboration with the Aligning Science Across Parkinson's (ASAP) initiative. Industry partners include Celgene Corporation (a subsidiary of Bristol-Myers Squibb Company), GlaxoSmithKline plc (GSK), The Michael J. Fox Foundation for Parkinson's Research (MJFF), Pfizer Inc., AbbVie Inc., Sanofi US Services Inc., and Verily Life Sciences. "ACCELERATING MEDICINES PARTNERSHIP" and "AMP" are registered service marks of the U.S. Department of Health and Human Services.

The clinical data and biosamples used in this article were derived from the following cohorts: (i) the BioFIND study (MJFF and NINDS); (ii) the Harvard Biomarkers Study (HBS) and the Stephen & Denise Adams Center for Parkinson's Disease Research at Yale School of Medicine (CPDR-Y); (iii) the National Institute on Aging (NIA) International Lewy Body Dementia Genetics Consortium Genome Sequencing in Lewy Body Dementia Case-control Cohort (LBD); (iv) the MJFF LRRK2 Cohort Consortium (LCC); (v) the NINDS Parkinson's Disease Biomarkers Program (PDBP); (vi) the MJFF Parkinson's Progression Markers Initiative (PPMI); (vii) the NINDS Study of Isradipine as a Disease-modifying Agent in Subjects With Early Parkinson Disease, Phase 3 (STEADY-PD3); and (viii) the NINDS Study of Urate Elevation in Parkinson's Disease, Phase 3 (SURE-PD3).

BioFIND is sponsored by MJFF with support from NINDS; current study information is available at michaeljfox.org/news/biofind. The BioFIND investigators did not participate in the review of this manuscript's data analysis or content. Genome sequence data for the Lewy body dementia case-control cohort were generated at the U.S. National Institutes of Health Intramural Research Program, supported in part by the NIA (program #: 1ZIAAG000935) and NINDS (program #: 1ZIANS003154). The Harvard Biomarker Study (HBS) is a collaboration of HBS investigators (listed at https://www.bwhparkinsoncenter.org/biobank/) and is funded through

philanthropy, NIH, and non-NIH sources. The Stephen & Denise Adams Center for Parkinson's Disease Research of Yale School of Medicine is similarly funded through philanthropy, NIH, and non-NIH sources. Neither the HBS nor CPDR-Y investigators participated in reviewing the data analysis or content of this manuscript.

Data were obtained from the MJFF-sponsored LRRK2 Cohort Consortium (LCC). Current study information can be found at https://www.michaeljfox.org/biospecimens. The LCC investigators did not review the data analysis or manuscript content. PPMI is sponsored by MJFF and supported by a consortium of scientific partners (full list available at https://www.ppmi-info.org/about-ppmi/who-we-are/study-sponsors). For up-to-date study information, visit www.ppmi-info.org. PPMI investigators did not participate in the review of the data analysis or content of this manuscript. The Parkinson's Disease Biomarker Program (PDBP) consortium is supported by NINDS at the NIH. A full list of PDBP investigators is available at https://pdbp.ninds.nih.gov/policy. PDBP investigators did not review the data analysis or content of this manuscript. STEADY-PD3 is funded by NINDS at the NIH with support from MJFF and the Parkinson Study Group. Additional information is available at https://clinicaltrials.gov/ct2/show/study/NCT02168842. The STEADY-PD3 investigators did not review the data analysis or content of this manuscript. SURE-PD3 is funded by NINDS at the NIH with support from MJFF and the Parkinson Study Group. Additional information is available at https://clinicaltrials.gov/ct2/show/NCT02642393. The SURE-PD3 investigators did not review the data analysis or content of this manuscript.

Funding

This work was supported by grants from the Galen and Hilary Weston Foundation, the Michael J. Fox Foundation, the Canadian Consortium on Neurodegeneration in Aging (CCNA), and the Canada First Research Excellence Fund (CFREF), awarded to McGill University for the Healthy Brains for Healthy Lives (HBHL) initiative. We also acknowledge contributions from the G-Can (GBA1-Canada) Initiative, an open-science collaboration dedicated to GBA1-associated neurodegeneration. G-Can is supported by the Galen and Hilary Weston Foundation, the Silverstein Foundation, and J. Sebastian van Berkom and Ghislaine Saucier. S.C.P. is supported by a Canadian Institutes of Health Research (CIHR) Canada Graduate Scholarship – Doctoral (CGS-D) award. Z.G.-O. holds a Fonds de recherche du Québec - Santé (FRQS) Chercheurs-boursiers award and is a William Dawson Scholar.

Author Contributions

Contributors S.C.P., E.Y., and Z.G.-O. conceived and designed the study. E.Y. developed the machine learning framework and performed the prioritization analysis. S.C.P. performed the domain demarcation and rare-variant burden analysis and wrote the first draft of the manuscript. S.K. and M.Z. assisted with data extraction and quality control. All authors contributed to the interpretation of the data and critical revision of the manuscript. Z.G.-O. obtained funding and supervised the study. All authors had full access to all the data in the study and had final responsibility for the decision to submit for publication.

Competing interests

Z. G.-O. received consultancy fees from Lysosomal Therapeutics Inc. (LTI), Idorsia, Prevail Therapeutics, Inceptions Sciences (now Ventus), Neuron23, Handl Therapeutics, UCB, Capsida,

Vanqua Bio, Congruence Therapeutics, Ono Therapeutics, Denali, Bial Biotech, Bial, EG427, Takeda, Jazz Pharmaceuticals, Simcere, Guidepoint, Lighthouse, and Deerfield. K.S. received consultancy fees from Acurex.

References

1. Yu E, Larivière R, Thomas RA, et al. Machine learning nominates the inositol pathway and novel genes in Parkinson's disease. *Brain*. 2024;147(3):887-899.

2. Parlar SC, Senkevich K, Yu E, et al. LRRK2 rare-variant per-domain genetic burden in Parkinson's Disease: association confined to the kinase domain. *npj Parkinson's Disease*. 2025;11(1):102.

3. Leonard HL. Novel Parkinson's Disease Genetic Risk Factors Within and Across European Populations. *medRxiv*. 2025;

4. Nalls MA, Blauwendraat C, Vallerga CL, et al. Identification of novel risk loci, causal insights, and heritable risk for Parkinson's disease: a meta-analysis of genome-wide association studies. *The Lancet Neurology*. 2019;18(12):1091-1102.

5. Iwaki H, Leonard HL, Makarious MB, et al. Accelerating medicines partnership: Parkinson's disease. Genetic resource. *Movement Disorders*. 2021;36(8):1795-1804.

6. Consortium UBW-GS. Whole-genome sequencing of 490,640 UK Biobank participants. *Nature*. 2025;645(8081):692.

7. Morales J, Pujar S, Loveland JE, et al. A joint NCBI and EMBL-EBI transcript set for clinical genomics and research. *Nature*. 2022;604(7905):310-315.

8. Martin FJ, Amode MR, Aneja A, et al. Ensembl 2023. *Nucleic acids research*. 2023;51(D1):D933-D941.

9. Paysan-Lafosse T, Blum M, Chuguransky S, et al. InterPro in 2022. *Nucleic acids research*. 2023;51(D1):D418-D427.

10. Letunic I, Bork P. SMART v10: three decades of the protein domain annotation resource. *Nucleic Acids Research*. 2025:gkaf1023.

11. Mistry J, Chuguransky S, Williams L, et al. Pfam: The protein families database in 2021. *Nucleic acids research*. 2021;49(D1):D412-D419.

12. Sigrist CJ, Cuche BA, de Castro E, Coudert E, Redaschi N, Bridge A. The PROSITE database for protein families, domains, and sites. *Nucleic Acids Research*. 2025:gkaf1188.

13. McLaren W, Gil L, Hunt SE, et al. The ensembl variant effect predictor. *Genome biology*. 2016;17(1):122.

14. Schubach M, Maass T, Nazaretyan L, Röner S, Kircher M. CADD v1. 7: using protein language models, regulatory CNNs and other nucleotide-level scores to improve genome-wide variant predictions. *Nucleic acids research*. 2024;52(D1):D1143-D1154.

15. Lee S, Emond MJ, Bamshad MJ, et al. Optimal unified approach for rare-variant association testing with application to small-sample case-control whole-exome sequencing studies. *The American Journal of Human Genetics*. 2012;91(2):224-237.

16. Lundberg SM, Lee S-I. A unified approach to interpreting model predictions. *Advances in neural information processing systems*. 2017;30

17. Mountjoy E, Schmidt EM, Carmona M, et al. An open approach to systematically prioritize causal variants and genes at all published human GWAS trait-associated loci. *Nature genetics*. 2021;53(11):1527-1533.

18. Zimprich A, Benet-Pagès A, Struhal W, et al. A mutation in VPS35, encoding a subunit of the retromer complex, causes late-onset Parkinson disease. *The American Journal of Human Genetics*. 2011;89(1):168-175.

19. Chen J, Su W, Gao D, et al. Clinical and genetic analysis of ERCC8-Related cockayne syndrome: hepatic dysfunction as a biomarker, anhidrosis as a rare feature, and rehabilitation outcomes for ankle contractures. *Frontiers in Genetics*. 2025;16:1591551.

20. Xu W, Han S-D, Zhang C, et al. The FAM171A2 gene is a key regulator of progranulin expression and modifies the risk of multiple neurodegenerative diseases. *Science Advances.* 2020;6(43):eabb3063.

21. Sane S, Srinivasan R, Potts RA, et al. UBXN2A suppresses the Rictor-mTORC2 signaling pathway, an established tumorigenic pathway in human colorectal cancer. *Oncogene*. 2023;42(21):1763-1776.

22. Kurtulmus B, Yuan C, Schuy J, et al. LRRC45 contributes to early steps of axoneme extension. *Journal of cell science*. 2018;131(18):jcs223594.

23. Khan SS, Jaimon E, Lin Y-E, et al. Loss of primary cilia and dopaminergic neuroprotection in pathogenic LRRK2-driven and idiopathic Parkinson’s disease. *Proceedings of the National Academy of Sciences*. 2024;121(32):e2402206121.

24. Sosero YL, Gan□Or Z. LRRK2 and Parkinson's disease: from genetics to targeted therapy. *Annals of clinical and translational neurology*. 2023;10(6):850-864.

25. Pinhasov A, Mandel S, Torchinsky A, et al. Activity-dependent neuroprotective protein: a novel gene essential for brain formation. *Developmental Brain Research*. 2003;144(1):83-90.

26. Hadar A, Kapitansky O, Ganaiem M, et al. Introducing ADNP and SIRT1 as new partners regulating microtubules and histone methylation. *Molecular psychiatry*. 2021;26(11):6550-6561.

27. Ivashko-Pachima Y, Hadar A, Grigg I, et al. Discovery of autism/intellectual disability somatic mutations in Alzheimer's brains: mutated ADNP cytoskeletal impairments and repair as a case study. *Molecular psychiatry*. 2021;26(5):1619-1633.

Figure legends

Figure 1. Probability score of the Parkinson's disease genome-wide association study candidate genes

This figure shows the probability scores from the machine learning model for each locus in the Parkinson's disease genome-wide association study loci sorted in descending order. For each gene, the top non-distance feature was used to colour the data.

Figure 2. Heat map of feature importance

The heat map is generated using Shapley Additive exPlanations (SHAP) value for the top candidate gene in each locus. The plot at the top represents the probability score of each gene.

Figure 3. Feature importance for the Parkinson's disease genome-wide association study gene prioritization model

Bee-swarm plot of feature importance using Shapley Additive exPlanations values along with the distribution of genes based on feature value.

Tables

Table 1. Gene-level rare variant burden analysis results nominally significant ($P < 0.01$) in the full meta-analysis

Gene	Variant Type	AMP-PD P_{FDR}	UKBB P_{FDR}	Limited Meta-analysis P_{FDR}	UKBB with proxy P_{FDR}	Full Meta-analysis P_{FDR}
GBA1	CADD>20	0.07	6.55×10^{-9}	1.70×10^{-10}	3.68×10^{-17}	9.94×10^{-20}
GBA1	Non-synonymous	0.64	1.61×10^{-18}	4.34×10^{-14}	6.81×10^{-15}	1.25×10^{-15}
GBA1	LoF	0.66	0.97	0.82	0.02	7.65×10^{-3}
ANKRD27	CADD>20	0.98	0.36	0.76	2.26×10^{-3}	0.03
UBXN2A	CADD>20	0.95	0.59	0.81	0.02	0.04
ERCC8	LoF	0.84	0.59	0.68	0.06	0.04
FAM171A1	LoF	0.94	0.59	0.76	0.02	0.04
LRRK2	CADD>20	0.92	0.59	0.81	0.03	0.06
LRRK2	Non-synonymous	0.97	0.59	0.88	0.02	0.12
UBXN2A	Non-synonymous	0.95	0.59	0.81	0.07	0.18
ADNP	Non-synonymous	0.95	0.85	0.88	0.11	0.24
LRRC45	LoF	6.28×10^{-4}	0.87	0.08	0.99	0.28
BNC2	CADD>20	0.04	0.59	7.69×10^{-3}	0.99	0.28
CACUL1	Non-synonymous	0.70	0.95	0.81	0.85	0.48
KCNMB3	CADD>20	0.81	0.88	0.76	0.83	0.52

SNCA	Non-synonymous	2.67×10^{-3}	0.95	0.37	0.99	0.52
MTMR7	CADD>20	0.84	0.67	0.76	0.74	0.52
NCAM1	CADD>20	0.90	0.80	0.81	0.57	0.52

AMP-PD – Accelerating Medicines Partnership – Parkinson Disease, UKBB – UK biobank, CADD – Combined Annotation Dependent Depletion.

Meta-analysis definitions: (1) Limited: AMP-PD + UKBB PD cases (ICD, self-report, death records; N = 6,435 cases, 37,504 controls); (2) Full: AMP-PD + UKBB PD cases and proxies (N = 20,324 cases, 343,160 controls).

Table 2. Domain-level rare variant burden analysis results nominally significant ($P < 0.01$) in the full meta-analysis

Gene	Domain	Variant Type	AMP-PD P_{FDR}	UKBB P_{FDR}	Limited Meta-analysis P_{FDR}	UKBB with proxy P_{FDR}	Full Meta-analysis P_{FDR}
GBA1	Glycosyl hydrolase family 30 TIM-barrel domain	Non-synonymous	0.95	1.13×10^{-15}	3.40×10^{-12}	3.02×10^{-12}	5.14×10^{-13}
LRRK2	Protein kinase domain	Non-synonymous	0.95	0.59	0.83	9.68×10^{-12}	3.01×10^{-10}
GBA1	Glycosyl hydrolase family 30 beta sandwich domain	Non-synonymous	0.95	2.10×10^{-4}	1.93×10^{-3}	3.40×10^{-5}	1.88×10^{-5}
ADNP	ADNP zinc finger domain	Non-synonymous	0.95	0.86	0.87	3.23×10-3	7.88×10^{-3}
NOL7	U3 small nucleolar RNA-associated protein NOL7 C-terminal	Non-synonymous	0.95	0.70	0.83	0.38	0.29
TOX3	High mobility group box domain	Non-synonymous	0.95	0.86	0.83	0.38	0.29
BNC2	Zinc finger C2H2-type	Non-synonymou	0.95	0.81	0.83	0.45	0.40

		s					
UBXN2A	SEP domain	Non-synonymous	0.95	0.59	0.83	0.37	0.46
KLHL29	BTB/Kelch-associated	Non-synonymous	0.95	0.59	0.83	0.45	0.71
SNRNP70	RNA recognition motif domain	Non-synonymous	0.95	0.94	0.83	0.99	0.71

AMP-PD – Accelerating Medicines Partnership – Parkinson Disease, UKBB – UK biobank.

Meta-analysis definitions: (1) Limited: AMP-PD + UKBB PD cases (ICD, self-report, death records; N = 6,435 cases, 37,504 controls); (2) Full: AMP-PD + UKBB PD cases and proxies (N = 20,324 cases, 343,160 controls).

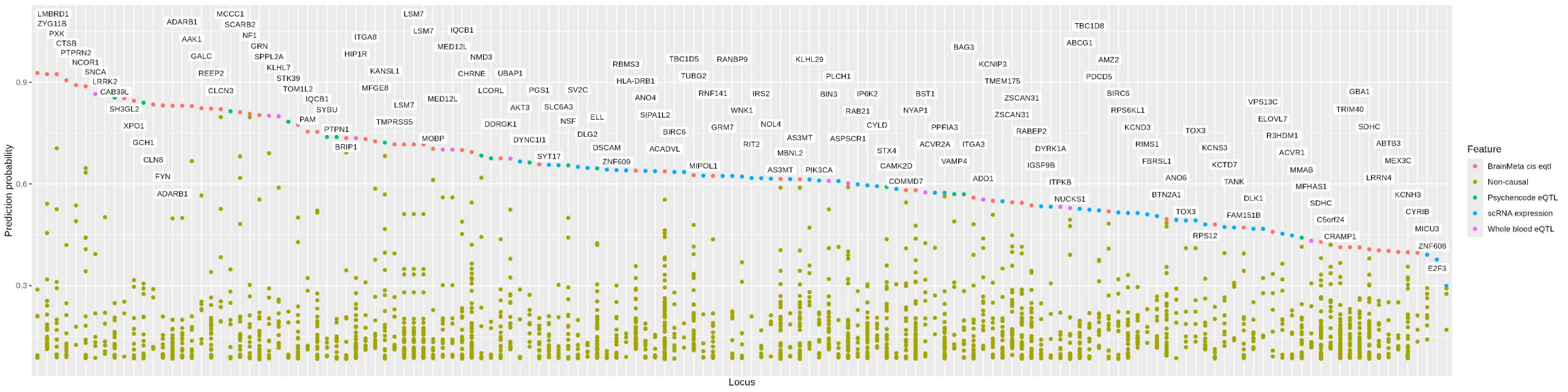
Prediction probability
0.9
0.6
0.3
Locus
LMBRD1
ZYG11B
PXK
CTSB
PTPRN2
NCOR1
SNCA
LRRK2
CAB39L
SH3GL2
XPO1
GCH1
CLN8
FYN
ADARB1
ADARB1
AAK1
GALC
REEP2
CLCN3
MCCC1
SCARB2
NF1
GRN
SPPL2A
KLHL7
STK39
TOM1L2
IQCB1
SYBU
PAM
PTPN1
BRIP1
ITGA8
HIP1R
KANSL1
MFGE8
LSM7
TMPRSS5
LSM7
LSM7
IQCB1
MED12L
NMD3
CHRNE
UBAP1
MED12L
MOBP
LCORL
PGS1
SV2C
AKT3
SLC6A3
DDRGK1
NSF
ELL
DYNC1I1
DLG2
SYT17
DSCAM
ZNF609
RBMS3
HLA-DRB1
ANO4
SIPA1L2
BIRC6
ACADVL
MIPOL1
TBC1D5
TUBG2
RNF141
WNK1
GRM7
RIT2
MBNL2
AS3MT
RANBP9
IRS2
NOL4
AS3MT
PIK3CA
KLHL29
BIN3
RAB21
CYLD
ASPSCR1
STX4
CAMK2D
COMMD7
PLCH1
IP6K2
NYAP1
PPFIA3
ACVR2A
VAMP4
ITGA3
ADD1
BAG3
BST1
IGSF9B
ITPKB
NUCKS1
KCNIP3
TMEM175
ZSCAN31
ZSCAN31
RABEP2
DYRK1A
TBC1D8
ABCG1
AMZ2
PDCD5
BIRC6
RPS6KL1
KCND3
RIMS1
FBRSL1
ANO6
BTN2A1
TOX3
RPS12
TOX3
KCNS3
KCTD7
TANK
DLK1
FAM151B
VPS13C
ELOVL7
R3HDM1
ACVR1
MMAB
MFHAS1
SDHC
C5orf24
CRAMP1
GBA1
TRIM40
SDHC
ABTB3
MEX3C
LRRN4
KCNH3
CYRIB
MICU3
ZNF608
E2F3
Feature
BrainMeta cis eqtl
Non-causal
Psychencode eQTL
scRNA expression
Whole blood eQTL

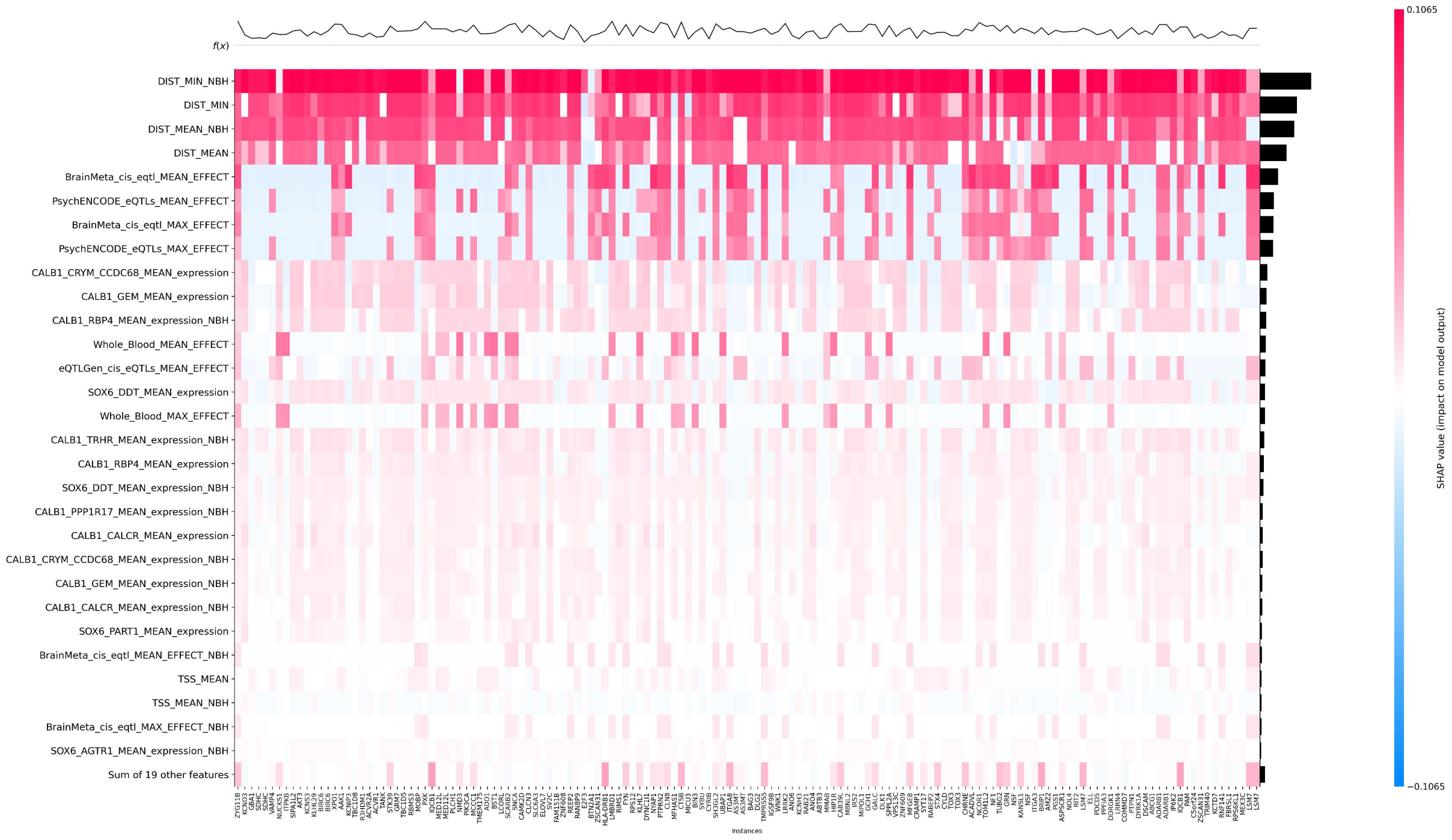
f(x)
DIST_MIN_NBH
DIST_MIN
DIST_MEAN_NBH
DIST_MEAN
BrainMeta_cis_eqtl_MEAN_EFFECT
PsychENCODE_eQTLs_MEAN_EFFECT
BrainMeta_cis_eqtl_MAX_EFFECT
PsychENCODE_eQTLs_MAX_EFFECT
CALB1_CRYM_CCDC68_MEAN_expression
CALB1_GEM_MEAN_expression
CALB1_RBP4_MEAN_expression_NBH
Whole_Blood_MEAN_EFFECT
eQTLGen_cis_eQTLs_MEAN_EFFECT
SOX6_DDT_MEAN_expression
Whole_Blood_MAX_EFFECT
CALB1_TRHR_MEAN_expression_NBH
CALB1_RBP4_MEAN_expression
SOX6_DDT_MEAN_expression_NBH
CALB1_PPP1R17_MEAN_expression_NBH
CALB1_CALCR_MEAN_expression
CALB1_CRYM_CCDC68_MEAN_expression_NBH
CALB1_GEM_MEAN_expression_NBH
CALB1_CALCR_MEAN_expression_NBH
SOX6_PART1_MEAN_expression
BrainMeta_cis_eqtl_MEAN_EFFECT_NBH
TSS_MEAN
TSS_MEAN_NBH
BrainMeta_cis_eqtl_MAX_EFFECT_NBH
SOX6_AGTR1_MEAN_expression_NBH
Sum of 19 other features
Instances
0.1065
−0.1065
SHAP value (impact on model output)

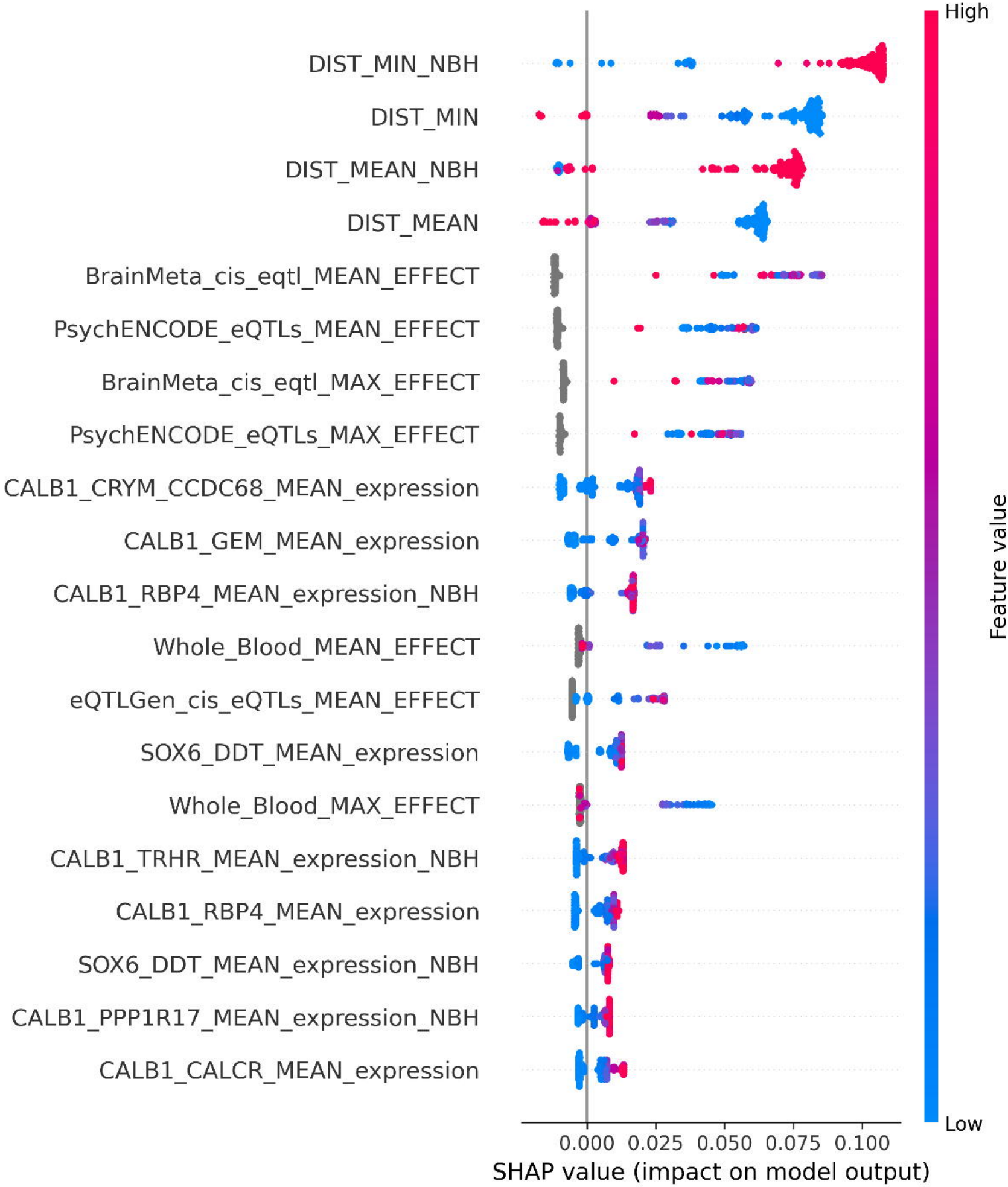
DIST_MIN_NBH
DIST_MIN
DIST_MEAN_NBH
DIST_MEAN
BrainMeta_cis_eqtl_MEAN_EFFECT
PsychENCODE_eQTLs_MEAN_EFFECT
BrainMeta_cis_eqtl_MAX_EFFECT
PsychENCODE_eQTLs_MAX_EFFECT
CALB1_CRYM_CCDC68_MEAN_expression
CALB1_GEM_MEAN_expression
CALB1_RBP4_MEAN_expression_NBH
Whole_Blood_MEAN_EFFECT
eQTLGen_cis_eQTLs_MEAN_EFFECT
SOX6_DDT_MEAN_expression
Whole_Blood_MAX_EFFECT
CALB1_TRHR_MEAN_expression_NBH
CALB1_RBP4_MEAN_expression
SOX6_DDT_MEAN_expression_NBH
CALB1_PPP1R17_MEAN_expression_NBH
CALB1_CALCR_MEAN_expression
0.000
0.025
0.050
0.075
0.100
SHAP value (impact on model output)
High
Feature value
Low