The prevalence of suicidal thoughts and behaviours and social and clinical correlates in Cape Town: a cross-sectional study

Mpho Tlali[a], Reshma Kassanjee[a], Leigh L van den Heuvel[b,g], Stephan Rabie[c,d], John Joska[c,d], Catherine Orrell[e,f], Soraya Seedat[b,g], Hans Prozesky[h], Kristina Adorjan[i,j], Mary-Ann Davies[a], Leigh F Johnson[a], Andreas D Haas[a,k]

Affiliations

a) Centre for Infectious Disease Epidemiology & Research, School of Public Health, University of Cape Town, South Africa
b) Department of Psychiatry, Stellenbosch University, South Africa
c) HIV Mental Health Research Unit, Department of Psychiatry and Mental Health, University of Cape Town, South Africa
d) Neuroscience Institute, University of Cape Town, South Africa
e) Desmond Tutu HIV Centre, Institute of Infectious Disease and Molecular Medicine, University of Cape Town, South Africa
f) HIV and other Infectious Diseases Unit, South African Medical Research Council
g) Department of Psychiatry, Genomics of Brain Disorders Research Unit, Stellenbosch University, South Africa
h) Division of Infectious Diseases, Department of Medicine, Tygerberg Academic Hospital, Stellenbosch University, South Africa
i) Department of Psychiatry and Psychotherapy, University of Bern, Switzerland
j) Institute of Psychiatric Phenomics and Genomics (IPPG), LMU University Hospital, Munich, Germany
k) Institute of Social and Preventive Medicine, University of Bern, Switzerland

Corresponding author

Mpho Tlali
Centre for Integrated Data & Epidemiological Research
School of Public Health
University of Cape Town
Work: +27 21 650 4550
Mobile: +27 79 551 8799
Email: mpho.tlali@uct.ac.za

Abstract

Background

Suicidal thoughts and behaviours (STBs) are traditionally framed as arising from mental health problems, however, emerging evidence highlights the importance of social determinants in contributing to suicide risk. We examined STBs and their socioeconomic, psychosocial and clinical correlates in two peri-urban communities in Cape Town.

Methods

We conducted psychiatric diagnostic interviews (MINI) at three public-sector facilities (2023-2024). Adults aged ≥18 years, with and without HIV, were recruited in a 2:1 ratio. We examined STB prevalence and associations between past 30-day suicidal ideation and sociodemographic factors, violence exposure, perceived stress, mental disorders, and HIV.

Results

We enrolled 613 participants (63.9% female; 65.4% HIV-positive; median age 39). The prevalence of past 30-day suicidal ideation was 14.0%, while 22.2% reported a lifetime suicide attempt. Odds of past 30-day ideation were higher in females (OR 2.07, 95% CI 1.21–3.54), those who had experienced violence in their community (1.93, 1.09–3.41) or family (3.00, 1.55–5.81), those with high perceived stress (4.57, 1.93–10.81), and in those with depression (6.62, 3.39–12.92), post-traumatic stress disorder (6.69, 2.97–15.04), and an alcohol use disorder (2.27, 1.23–4.17). Associations with high perceived stress and community violence persisted after adjustment for mental disorders. HIV and other sociodemographic factors were not significantly associated.

Conclusion

STB prevalence was high in peri-urban communities in Cape Town and strongly associated with mental disorders, violence exposure, and perceived stress. These findings underscore the role of structural and psychosocial stressors in shaping suicide risk in low-income communities.

Keywords

Suicidal ideation, suicide attempt, mental disorders, violence, HIV, South Africa

Introduction

Suicide is a major public health challenge (GBD 2021 Suicide Collaborators, 2025). The World Health Organization (WHO) estimates that approximately 700,000 people die by suicide each year and suicide is the third leading cause of death in young adults aged between 15 and 29 years (World Health Organization, 2021). Low- and middle-income countries (LMIC) bear the largest burden of suicide, accounting for nearly 80% of all suicide deaths (World Health Organization, 2021). South Africa is among the countries with the highest suicide rates worldwide, with an estimated rate of 22.3 per 100,000, corresponding to about 14,000 deaths annually (World Health Organization, 2021, 2025). The rate is more than three times higher in males (35.4 per 100,000) than in females (9.9 per 100,000) (World Health Organization, 2025).

Suicide can be conceptualized as progression from thinking about ending one's life (suicidal ideation), to formulating a specific plan (suicide planning), to acting on this plan with either a non-fatal outcome (suicide attempt) or a fatal outcome (suicide) (Nock, Borges, Bromet, Cha, et al., 2008; O'Connor & Kirtley, 2018). Suicidal trajectories can be non-linear (Bryan et al., 2020). Individuals may oscillate between ideation and planning (O'Connor & Kirtley, 2018). Suicide may also occur in isolation as an impulsive act without preceding stages (Bryan et al., 2020). Nonetheless, progression from ideation to planning, and particularly a history of suicide attempts, is associated with an increased risk of future suicidal behavior (de la Torre-Luque et al., 2023; Demesmaeker et al., 2022; Nock, Borges, Bromet, Cha, et al., 2008; O'Connor & Kirtley, 2018; Skrivankova et al., 2025).

Suicidal ideation, suicide planning, and suicide attempts, hereafter referred to as suicidal thoughts and behaviours (STBs), are common in South Africa. The most recent nationally representative survey (2002-2004) estimated a lifetime prevalence of 9.1% for suicide ideation, 3.8% for suicide planning, and 2.9% for suicide attempts (Joe et al., 2008). Suicide attempts were about twice as frequent in females (3.8%) than in males (1.8%) (Joe et al., 2008). Higher prevalence estimates have been identified in adolescents and among university students (Bantjes et al., 2023; Casale et al., 2019).

From a public health perspective, suicide and STBs arise from the interaction of structural and societal determinants, contextual stressors, and individual factors (Pirkis et al., 2024). Structural determinants include public and social policies, legislative and regulatory frameworks, access to health care, cultural norms, and social determinants, including exposure to violence (Pirkis et al., 2024; World Health Organization, 2014). Contextual stressors include stressful life events (O'Connor & Nock, 2014), and poverty (Iemmi et al., 2016). Individual factors include sociodemographic characteristics (age, sex, education, employment) (Favril et al., 2023; Li et al., 2011) and psychological and clinical conditions, most prominently mental disorders (Favril et al., 2023; Moitra et al., 2021), alcohol and substance use disorders (Athey et al., 2025), and clinical conditions (Favril et al., 2023), such as HIV (Haas et al., 2025). In addition, there are also predisposing factors, including personality traits (Bruno et al., 2023; O'Connor & Nock, 2014), genetic (DiBlasi et al., 2021), and neurobiological factors (van Heeringen & Mann, 2014).

Based on psychological autopsy studies reporting psychiatric disorders in more than 90% of people who died by suicide (Arsenault-Lapierre et al., 2004; Bertolote & Fleischmann, 2002), suicidal behaviour has historically been framed as a mental health problem, and research has focused on mental disorders as the key contributing factor (Pirkis et al., 2024). However, growing evidence highlights the importance of structural and social determinants, particularly in LMICs, where the prevalence of mental disorders among people affected by STBs is lower than in high-income countries, and psychosocial stressors are highly prevalent (Knipe et al., 2019, 2022; Pirkis et al., 2024). Mental disorders are therefore important but are not the only key factors driving STBs.

We conducted a cross-sectional study of mental health and STBs in peri-urban communities in Cape Town, South Africa, among adults with and without HIV. These settings are characterised by persistent structural inequities, high unemployment, low incomes, limited formal housing, high levels of violence, trauma, and substance use, and a high burden of HIV and tuberculosis, creating a complex risk environment for adverse mental health outcomes and STBs. There is limited research that has systematically quantified the contributions of various psychosocial and structural determinants of STBs among people living with HIV (PWH), particularly in LMICs. We aimed to estimate the prevalence of STBs in these communities to examine associations with socioeconomic factors (age, sex, marital status, education, employment), structural factors (violence exposure), perceived stress, and clinical factors (mental disorders, including substance use disorders, and HIV).

Methods

Study design and participants

We conducted a cross-sectional study at three health facilities in the Cape Town metropolitan area, South Africa, from March 2023 to September 2024. Recruitment followed a quota-based sampling frame to achieve equal numbers by sex (male/female) and age (18–29, 30–44, ≥45 years), with a target enrolment of two-thirds PWH and one-third HIV-negative participants. This design enabled comparison of mental health and suicidal behaviours between PWH and HIV-negative participants of similar age and sex. Eligible individuals were 18 years or older, spoke English, isiXhosa or Afrikaans, and provided informed consent. Research assistants administered mental health screening tools and structured questionnaires to collect sociodemographic, behavioural and medical information. Trained research nurses subsequently conducted a structured diagnostic interview. Nurses were blinded to the mental health screening results. Nurses and research assistants conducted interviews in Afrikaans, isiXhosa, or English, depending on participants' preferred language. Individuals with unknown HIV status underwent HIV testing.

Setting

Participants were recruited from two public-sector primary care clinics in peri-urban communities on the Cape Flats (Facilities 1 and 2) and from a tertiary referral hospital in the Cape Town metropolitan area (Facility 3). The peri-urban clinics serve predominantly low-income communities with high unemployment, prevalent violence and substance use, mixed formal and informal housing, limited basic services (e.g., piped water and flush toilets), and limited access to mental health care (Ruffieux et al., 2021; Statistics South Africa (Stats SA), 2012). The tertiary hospital serves a diverse catchment population of more than 3 million people. Recruitment at Facility 3 ceased in June 2023 due to logistical complications of recruiting participants from this facility.

Outcomes

Outcomes were STBs in the past 30-days (suicidal ideation, suicide plan, suicide attempt) and lifetime suicide attempt, assessed using the MINI International Neuropsychiatric Interview version 6.0 (Sheehan et al., 1998). The MINI suicidality module includes 13 yes/no items referring to STBs in the past 30-days. We defined *suicidal ideation* as endorsement of at least one of the following: thinking one would be better off dead, wishing to be dead, thinking about hurting or injuring oneself, or thinking about killing oneself. A *suicide plan* was defined as endorsement of at least one of the following: having a method in mind, having a plan in mind, taking active steps to prepare a suicide attempt but being interrupted, or taking active steps to prepare to kill oneself without initiating the attempt. A *suicide attempt* was defined as endorsement of at least one of the following: starting an attempt but aborting, starting an attempt that was interrupted by someone else, or attempting suicide. In addition, we constructed a hierarchical four-level categorical variable for past 30-day STBs (none,

ideation, plan, attempt), assigning each participant to the highest level endorsed. Lifetime suicide attempt was measured with the MINI item asking whether the participant had ever attempted suicide in their lifetime (yes/no).

Exposures

Sociodemographic characteristics were collected using study-specific questionnaires, including age, sex (male or female), self-identified population group (Black African, South African Mixed Ancestry, Indian/Asian, White, or other/unspecified), employment in the past 12 months (none, employed in the past 12 months but not currently, or currently employed), educational attainment (no formal education, primary education, or secondary/tertiary), and marital status (single, married/living together, or widowed/separated/divorced).

HIV status was obtained from the clinic records. For participants not known to be living with HIV and without a documented test in the past three months, HIV testing was conducted according to the South African public sector algorithm. This algorithm uses a serial two-test approach with rapid tests, beginning with a high-sensitivity screening test, the Abon HIV rapid diagnostic test, with non-reactive results classified as HIV-negative, followed by a confirmatory test using a different assay (First Response HIV) for any reactive screening result. Individuals with two reactive results were diagnosed with HIV and referred for HIV care and treatment.

Current mental disorders were assessed using the MINI, version 6.0 (Sheehan et al., 1998), based on the DSM-IV diagnostic criteria. Assessed conditions included alcohol use disorder (including abuse or dependence), substance use disorders other than alcohol-related (abuse or dependence), psychotic disorders, bipolar and related disorders (mania or hypomania and mood episodes with psychotic features), major depressive episode, generalised anxiety disorder, post-traumatic stress disorder, and other anxiety disorders (panic disorder, agoraphobia, and social anxiety disorder).

Perceived stress in the past month was assessed at enrolment using the Perceived Stress Scale 4 (PSS-4), categorized as low (0-5), moderate (6-10), and high (11-16) (Cohen et al., 1983). Violence exposure was assessed with a study-specific questionnaire comprising two items asking whether the participant had ever experienced an act of violence in the community or violence in the family.

Statistical analysis

Descriptive statistics were used to summarise sociodemographic, behavioural, and health-related characteristics by recruitment facility and the presence of past 30-day suicidal ideation. We estimated the prevalence of past 30-day suicidal ideation, suicide plan, suicide attempt, and lifetime suicide attempt by facility, with 95% logit-transformed binomial confidence intervals.

In the primary analysis, we used logistic regression to estimate unadjusted and adjusted odds ratios (ORs) for factors associated with past 30-day suicidal ideation. We fitted seven multivariable models. Model 1 adjusted for age group (18–29, 30–44, ≥45 years), sex, HIV status, and population group. Model 2 added sociodemographic factors (employment, education, marital status) and violence experience in the community and in the family to Model 1; Model 3 added the perceived stress score category based on the PSS-4 (low, moderate, high) to Model 1; Model 4 added all current mental disorders with prevalence >5% (major depressive episode, generalised anxiety disorder, post-traumatic stress disorder, other anxiety disorders, alcohol use disorder, substance use disorder) to Model 1; Model 5 included adjusted violence experience, and perceived stress for mental disorders in addition to Model 1 variables. Model 6 added a single predictor for the presence of any current

mental disorder to Model 1. Model 7 included a predictor for the number of current mental disorders (none, 1, 2, 3, or more) to model 1.

In a secondary analysis, we used ordinal logistic regression models to estimate unadjusted and adjusted ORs for factors associated with past 30-day STBs (none, ideation, plan, attempt). Ordinal logistic regression was selected to model this ordered categorical outcome, to account for the inherent ranking of severity in STBs. We fitted the same seven multivariable models as in the primary analysis.

We generated Venn/Euler diagrams, stratified by past 30-day suicidal ideation. Sets were defined from binary indicators: mental disorder (presence of any assessed current mental disorder), violence exposure (lifetime exposure within family or community), and high stress (PSS-4 ≥11). Areas represent approximate overlaps derived from Euler fits, and labels show participant counts.

Regression analyses used complete cases because missing data were rare. Analyses were done in Stata, version 18 (StataCorp LLC, College Station, TX, USA) and R, version 4.4.2 (R Foundation for Statistical Computing, Vienna, Austria).

Ethical considerations

Ethical approval for the study was obtained from the University of Cape Town Human Research Ethics Committee (HREC, REF: 129/2022) and the Cantonal Ethics Committee of the Canton of Bern, Switzerland (KEK, REF: 150/14). Participants provided written informed consent. Following HREC guidance, we do not disclose facility names, exact locations, or detailed contextual information (e.g., population group and interview language) to avoid stigmatising communities. Interviewers received training to manage participant distress during the interviews. Individuals reporting active suicidality were referred to free mental health services on the day of the interview in line with the local standard suicide risk management protocols.

Results

Characteristics of the study population

Of 613 enrolled participants, 401 (65.4%) were recruited at Facility 1, 201 (32.8%) at Facility 2, and 11 (1.8%) at Facility 3. The target 2:1 recruitment ratio by HIV status was achieved (PWH, 65.4%), while females (63.9%) were slightly over-recruited relative to the 1:1 sex target. The median age of participants was 39 years (IQR 27–48) (Table 1).

Most participants had completed primary education (56.6%), were single (62.8%), and had not been employed in the past 12 months (65.6%). Perceived stress was moderate in 62.8% and high in 17.3%. Overall, 42.1% reported ever experiencing an act of violence in their community, 29.4% reported ever experiencing violence in their family, and 22% ever experiencing both violence in the community and violence in their family, with higher prevalences at Facilities 2 and 3 than at Facility 1 (Table 1).

The prevalence of current mental disorders was high. Overall, alcohol use disorder was most common (23.2%), followed by major depressive disorder (12.7%), substance use disorder (11.3%), post-traumatic stress disorder (8.5%), and generalised anxiety disorder (7.2%). Patterns varied by facility: Facility 1 had a high prevalence of alcohol use disorder with comparatively low prevalences of other disorders. Facility 2 showed higher prevalences of major depressive disorder, anxiety disorders, and substance use disorders, with a lower prevalence of alcohol use disorder. Facility 3 had very high prevalences of major depressive disorder and post-traumatic stress disorder, although numbers were small (n=11) (Table 1).

Prevalence of suicidal thoughts and behaviours (STBs)

The prevalence of STBs by sex, HIV status, and facility is shown in Table 2. Overall, 14.0% of participants reported past 30-day suicidal ideation (95% CI 11.5-17.0). Among participants with ideation, 22.1% (95% CI 14.5-32.2) reported a suicide plan, and 16.3% (95% CI 9.8-25.8) reported a suicide attempt in the past 30 days. Facilities 1 and 2 had similar prevalence of ideation but plans and attempts among those with ideation were more common at Facility 2 than at Facility 1. Lifetime suicide attempt prevalence was 22.2% (95% CI 19.1-30.9) overall and was slightly higher at Facilities 2 and 3.

The prevalence of STBs was higher in females than in males. Past 30-day suicidal ideation was reported by 16.8% of females and 9.0% of males. Lifetime suicide attempt was reported by 26.3% of females and 14.9% of males. Prevalence was similar by HIV status: among PWH, 14.0% reported past 30-day ideation and 23.4% reported a lifetime suicide attempt, compared with 14.3% and 20.0% among HIV-negative participants (Table 2). The hierarchically coded four-level measure of past 30-day STBs (none, ideation, plan, attempt) is shown in Table S1.

Prevalence of mental disorders among participants with ideation

Among the 86 participants with past 30-day suicidal ideation, 81.4% had a current mental disorder, most frequently major depressive disorder (45.3%), post-traumatic stress disorder (34.9%), and alcohol use disorder (32.6%) (Table 3).

Co-occurrence of perceived stress, violence exposure, and mental disorders

The co-occurrence of high perceived stress, violence exposure, and current mental disorders in participants with and without past 30-day suicidal ideation is shown in Figure S1. In participants with ideation, only a few participants did not have at least one of the three risk factors (5.8%), there was pronounced overlap between mental disorder, and violence exposure, and between mental disorders and high perceived stress.

Factors associated with past 30-day suicidal ideation

HIV status

In Model 1, including HIV status, age group, sex, and population group, there was no evidence of an association between HIV status and past 30-day suicidal ideation (OR 1.19, 95% CI 0.69–2.04, Figure 1). Female sex was associated with suicide ideation (OR 2.07, 95% CI 1.21–3.54).

Contextual factors (sociodemographic and violence)

In Model 2, which included sociodemographic characteristics, violence and HIV status, females had higher odds of past 30-day suicidal ideation (OR 2.30, 95% CI 1.28–4.11) than males. Violence experienced in the community (OR 1.93, 95% CI 1.09–3.41) and in the family (OR 3.00, 95% CI 1.55–5.81) was associated with about a twofold increase in odds (Figure 2). There was no evidence of association with age group, employment, educational attainment, marital status, or HIV status (Figure 2).

Perceived stress

In Model 3, adjusted for age group, sex, population group, and HIV status, perceived stress was strongly associated with past 30-day suicidal ideation. High (vs low) perceived stress was associated with 4.6-fold higher odds of ideation (OR 4.57, 95% CI 1.93–10.81), and Moderate (vs low) was associated with 2.2-fold higher odds of ideation (OR 2.17, 95% CI 1.00–4.73). However, this was not statistically significant (Figure 3).

Mental disorders

In Model 4, adjusted for age group, sex, population group, and HIV status, the following specific disorders were strongly associated: major depressive disorder (OR 6.62, 95% CI 3.39–12.92), post-traumatic stress disorder (OR 6.69, 95% CI 2.97–15.04), and alcohol use disorder (OR 2.27, 95% CI 1.23–4.17). There was no evidence of association with generalised anxiety disorder, other anxiety disorders, or substance use disorder (Figure 4).

In a model adjusted for age group, sex, population group, and HIV status, the presence of any current mental disorder was strongly associated with past 30-day suicidal ideation (OR 7.64, 95% CI 4.22–13.82) (Figure S2). The number of current mental disorders was also strongly associated with past 30-day suicidal ideation, three or more mental disorders (vs none) was associated with the highest odds (OR 28.44, 95% CI 11.49–70.42) (Figure S3)

Violence experience and perceived stress adjusted for mental disorders
In Model 5, adjusted for age group, sex, population group, HIV status, perceived stress, violence, and any mental disorder, high vs. low perceived stress (OR 2.79, 95% CI 1.11–7.01), and violence experience in the community (OR 1.87, 95% CI 1.05–3.32) remained associated with higher odds of ideation. Violence in the family was attenuated, with no clear evidence of association (OR 1.90, 95% CI 0.96–3.73) (Figure 5).

Factors associated with past 30-day suicidal behaviour
Odds ratios from ordinal logistic regression for the hierarchically coded STB outcome (none, ideation, plan, attempt) were very similar to those from the binary logistic regression models of suicidal ideation (Figure 1–Figure 5). Unadjusted ORs for all assessed associations are reported in Figure S4.

Discussion

Past 30-day STBs (14.0%) and lifetime suicide attempts (22.2%) were highly prevalent in two socially deprived peri-urban communities in Cape Town. These estimates far exceed nationally representative figures from a household survey (2002–2004), which reported lifetime suicide attempts of 2.9% (Joe et al., 2008). Past 30-day ideation was strongly associated with female sex, current mental disorders, high perceived stress, and exposure to violence. Associations with high perceived stress and community violence persisted after adjustment for mental disorders. There was no statistical evidence of association between past 30-day ideation and HIV status, marital status, education, or employment. Findings were unchanged when modelling past 30-day STBs as an ordinal outcome.

Suicidal behaviour has often been framed primarily as a mental health problem, grounded in psychological autopsy studies reporting psychiatric disorders in more than 90% of people who died by suicide (Arsenault-Lapierre et al., 2004; Bertolote & Fleischmann, 2002). Contemporary theoretical models and emerging evidence suggest a broader aetiology of STBs in which contextual and social determinants play an important role (Knipe et al., 2022; O'Connor & Kirtley, 2018; Pirkis et al., 2024). In LMICs, mental disorders are estimated to be present in 58% of suicide deaths and 45% of non-fatal suicidal behaviour, suggesting they play a less dominant role than in high-income countries, and highlighting the potential importance of contextual factors like poverty, unemployment, and violence (Iemmi et al., 2016; Knipe et al., 2019). Our study contributes to clarifying the relative importance of mental disorders and contextual factors in the aetiology of STB by quantifying the associations of mental disorders, socioeconomic characteristics, perceived stress, and violence exposure with past 30-day suicidal ideation.

In our study, mental disorders were the dominant correlate of STB. More than 80% of participants with ideation had a current mental disorder, and the presence of any mental disorder was associated with nearly eightfold higher odds of past 30-day STB. Among specific conditions, major depressive disorder and post-traumatic stress disorder showed the strongest associations, each close to sevenfold. These findings are consistent with evidence from a recent study of 1.3 million South African medical insurance beneficiaries: 74% of individuals with a healthcare encounter for self-harm had a diagnosed mental disorder, and mental disorders were the strongest predictors of self-harm (Skrivankova et al., 2025). Associations between mental disorders and STBs observed in our study exceed estimates from other LMICs, where any mental disorder was associated with 3.6-fold higher odds of

ideation, and mood or anxiety disorders with about threefold higher odds (Nock, Borges, Bromet, Alonso, et al., 2008).

Exposure to violence and perceived stress were independently associated with past 30-day STB after adjustment for mental disorders. This finding is consistent with earlier studies from South Africa reporting associations between interpersonal violence, sexual violence, and childhood and adulthood violence with suicidal ideation (Mkhwanazi et al., 2025; Sorsdahl et al., 2011). Our analysis extends this literature by showing that these contextual and psychosocial associations persist after adjustment for mental disorders, suggesting an independent contribution of contextual and psychosocial factors to the aetiology of STB in South Africa. Consistent with earlier evidence from South Africa, we found no evidence of association between other contextual factors, including employment, education, or marital status and suicidal ideation (Joe et al., 2008).

In this study, there was no evidence of association between living with HIV and past 30-day suicidal ideation (OR 1.19, 95% CI 0.69–2.04) or past 30-day STBs (OR 1.27, 95% CI 0.73–2.19). Among pregnant women in rural South Africa, the prevalence of ideation did not differ by HIV status (Rochat et al., 2013). By contrast, in Durban, a higher prevalence of ideation was observed 72 hours and 6 weeks after HIV testing among individuals who received a positive versus a negative result (Schlebusch & Govender, 2012). A large South African cohort study reported a 19% higher risk of healthcare presentation for intentional self-harm among PWH compared with HIV-negative individuals (Skrivankova et al., 2025). To the best of our knowledge, there are no African data on associations between HIV status and suicide mortality. Studies from Europe and North America consistently show higher suicide mortality in PWH compared with the general population, with a meta-analysis of 12 cohort studies indicating a fourfold higher risk in those living with HIV (Haas et al., 2025). However, results from these settings, where HIV primarily affects men who have sex with men and people who inject drugs are not generalisable to South Africa's generalised HIV epidemic. While findings remain inconsistent, HIV may be one of many contributing factors to suicide and STBs, rather than a causal factor. Furthermore, recent evidence suggests that PWH on antiretroviral therapy (ART) may have a similar risk profile for STBs as HIV-negative participants. Most of our participants living with HIV were probably established on ART, as they were recruited from ART clinics. However, we cannot confirm ART use because we did not collect data on treatment.

This study has several important strengths. We conducted this study in South African peri-urban communities characterised by high levels of socioeconomic deprivation, and structural and contextual stressors, creating an environment for poor mental and physical health outcomes and high rates of STBs. Evidence from such settings remains scarce. Our study helps address this gap, generating evidence to inform contextually relevant suicide prevention interventions addressing the needs of underserved and vulnerable populations. We collected a rich and comprehensive dataset. Trained and supervised mental health nurses used the MINI to assess STBs and a wide range of mental disorders. The use of a structured diagnostic interview with high sensitivity and specificity reduces misclassification of psychiatric diagnoses and provides nuanced data on a broad spectrum of STBs (Sheehan et al., 1998). In addition, we assessed socioeconomic, structural, psychosocial, and contextual factors, including exposure to violence and perceived stress. The breadth of this dataset allowed us to examine contextual and psychosocial correlates of STBs while adjusting for mental disorders.

Our results should be considered in the light of the following limitations. First, our cross-sectional study design is susceptible to prevalence-incidence (Neyman) bias (Hill, 2003). Individuals who died by suicide before data collection could not be included. Conditioning on survival can lead to an underestimation of STB prevalence and may bias associations for risk factors of suicide, typically towards the null. Because suicide mortality is a rare outcome, the magnitude of this bias is likely modest. Second, we could not assess associations for

relevant low-prevalence disorders, such as bipolar disorder. Adequately assessing these associations would require very large samples. Third, we recruited participants in health facilities. Although 98% were enrolled in primary care clinics, STBs may be more prevalent among care-seeking populations than in the community.

Conclusion

This study underscores the relative predominance of mental disorders and the contribution of contextual and psychosocial stressors, including violence, as drivers of STBs in urban peri-urbans in South Africa, while challenging assumptions about the role of HIV as a key driver. Effective suicide prevention in these communities might require scaling mental health services in addition to interventions that address violence and other social determinants shaping poor mental health outcomes and STBs.

Declaration

Funding sources

Research reported in this publication was supported by the U.S. National Institutes of Health's National Institute of Allergy and Infectious Diseases, the Eunice Kennedy Shriver National Institute of Child Health and Human Development, Division of Cancer Epidemiology and Genetics, National Cancer Institute, the National Institute of Mental Health, the National Institute on Drug Abuse, the National Heart, Lung, and Blood Institute, the National Institute on Alcohol Abuse and Alcoholism, the National Institute of Diabetes and Digestive and Kidney Diseases and the Fogarty International Center under Award Number U01AI069924 (to MD) and the Swiss National Science Foundation under Award Numbers 193381 (to AH). The content is solely the responsibility of the authors and does not necessarily represent the official views of the funders. The funders of the study had no role in study design, data collection, data analysis, data interpretation or writing of the manuscript.

Declaration of competing interests

The authors declare that they have no competing financial interests or personal relationships that could have appeared to influence the work reported in this paper.

References

Arsenault-Lapierre, G., Kim, C., & Turecki, G. (2004). Psychiatric diagnoses in 3275 suicides: a meta-analysis. *BMC Psychiatry*, *4*(1), 37. https://doi.org/10.1186/1471-244X-4-37

Athey, A., Shaff, J., Kahn, G., Brodie, K., Ryan, T. C., Sawyer, H., DeVinney, A., Nestadt, P. S., & Wilcox, H. C. (2025). Association of substance use with suicide mortality: An updated systematic review and meta-analysis. *Drug and Alcohol Dependence Reports*, *14*, 100310. https://doi.org/10.1016/j.dadr.2024.100310

Bantjes, J., Kessler, M. J., Hunt, X., Kessler, R. C., & Stein, D. J. (2023). Prevalence and correlates of 30-day suicidal ideation and intent: Results of the South African National Student Mental Health Survey. *South African Medical Journal = Suid-Afrikaanse Tydskrif Vir Geneeskunde*, *113*(4), e16753. https://doi.org/10.7196/SAMJ.2023.v113i4.16753

Bertolote, J., & Fleischmann, A. (2002). Suicide and psychiatric diagnosis: a worldwide perspective. *World Psychiatry*, *1*(3), 181–185.

Bruno, S., Anconetani, G., Rogier, G., Del Casale, A., Pompili, M., & Velotti, P. (2023). Impulsivity traits and suicide related outcomes: A systematic review and meta-analysis using the UPPS model. *Journal of Affective Disorders*, *339*, 571–583. https://doi.org/10.1016/j.jad.2023.07.086

Bryan, C. J., Butner, J. E., May, A. M., Rugo, K. F., Harris, J. A., Oakey, D. N., Rozek, D. C., & Bryan, A. O. (2020). Nonlinear change processes and the emergence of suicidal behavior: A conceptual model based on the fluid vulnerability theory of suicide. *New Ideas in Psychology*, *57*, 100758. https://doi.org/10.1016/j.newideapsych.2019.100758

Casale, M., Boyes, M., Pantelic, M., Toska, E., & Cluver, L. (2019). Suicidal thoughts and behaviour among South African adolescents living with HIV: Can social support buffer the impact of stigma? *Journal of Affective Disorders*, *245*, 82–90. https://doi.org/10.1016/j.jad.2018.10.102

Cohen, S., Kamarck, T., & Mermelstein, R. (1983). A global measure of perceived stress. *Journal of Health and Social Behavior*, *24*, 386–396. https://doi.org/10.1037/t02889-000

de la Torre-Luque, A., Pemau, A., Ayad-Ahmed, W., Borges, G., Fernandez-Sevillano, J., Garrido-Torres, N., Garrido-Sanchez, L., Garriga, M., Gonzalez-Ortega, I., Gonzalez-Pinto, A., Grande, I., Guinovart, M., Hernandez-Calle, D., Jimenez-Treviño, L., Lopez-Sola, C., Mediavilla, R., Perez-Aranda, A., Ruiz-Veguilla, M., Seijo-Zazo, E., … Ayuso-Mateos, J. L. (2023). Risk of suicide attempt repetition after an index attempt: A systematic review and meta-analysis. *General Hospital Psychiatry*, *81*, 51–56. https://doi.org/10.1016/j.genhosppsych.2023.01.007

Demesmaeker, A., Chazard, E., Hoang, A., Vaiva, G., & Amad, A. (2022). Suicide mortality after a nonfatal suicide attempt: A systematic review and meta-analysis. *The Australian and New Zealand Journal of Psychiatry*, *56*(6), 603–616. https://doi.org/10.1177/00048674211043455

DiBlasi, E., Kang, J., & Docherty, A. R. (2021). Genetic contributions to suicidal thoughts and behaviors. *Psychological Medicine*, *51*(13), 2148–2155. https://doi.org/10.1017/S0033291721001720

Favril, L., Yu, R., Geddes, J. R., & Fazel, S. (2023). Individual-level risk factors for suicide mortality in the general population: an umbrella review. *The Lancet Public Health*, *8*(11), e868–e877. https://doi.org/10.1016/S2468-2667(23)00207-4

GBD 2021 Suicide Collaborators. (2025). Global, regional, and national burden of suicide, 1990-2021: a systematic analysis for the Global Burden of Disease Study 2021. *The Lancet. Public Health*, *10*(3), e189–e202. https://doi.org/10.1016/S2468-2667(25)00006-4

Haas, A. D., Ruffieux, Y., Tlali, M., Rabie, S., & Egger, M. (2025). Is suicide risk 100-fold higher in people with HIV? A critical appraisal of a meta-analysis. *General Psychiatry*, *38*(4), e102210. https://doi.org/10.1136/gpsych-2025-102210

Hill, G. (2003). Neyman's bias re-visited. *Journal of Clinical Epidemiology*, *56*(4), 293–296. https://doi.org/10.1016/S0895-4356(02)00571-1

Iemmi, V., Bantjes, J., Coast, E., Channer, K., Leone, T., McDaid, D., Palfreyman, A., Stephens, B., & Lund, C. (2016). Suicide and poverty in low-income and middle-income countries: a systematic review. *The Lancet Psychiatry*, *3*(8), 774–783. https://doi.org/10.1016/S2215-0366(16)30066-9

Joe, S., Stein, D. J., Seedat, S., Herman, A., & Williams, D. R. (2008). Prevalence and correlates of non-fatal suicidal behaviour among South Africans. *British Journal of Psychiatry*, *192*(4), 310–311. https://doi.org/10.1192/bjp.bp.107.037697

Knipe, D., Padmanathan, P., Newton-Howes, G., Chan, L. F., & Kapur, N. (2022). Suicide and self-harm. *The Lancet*, *399*(10338), 1903–1916. https://doi.org/10.1016/S0140-6736(22)00173-8

Knipe, D., Williams, A. J., Hannam-Swain, S., Upton, S., Brown, K., Bandara, P., Chang, S.-S., & Kapur, N. (2019). Psychiatric morbidity and suicidal behaviour in low- and middle-income countries: A systematic review and meta-analysis. *PLoS Medicine*, *16*(10), e1002905. https://doi.org/10.1371/journal.pmed.1002905

Li, Z., Page, A., Martin, G., & Taylor, R. (2011). Attributable risk of psychiatric and socio-economic factors for suicide from individual-level, population-based studies: A systematic review. *Social Science & Medicine*, *72*(4), 608–616. https://doi.org/10.1016/j.socscimed.2010.11.008

McManus, S., Walby, S., Barbosa, E. C., Appleby, L., Brugha, T., Bebbington, P. E., Cook, E. A., & Knipe, D. (2022). Intimate partner violence, suicidality, and self-harm: a probability sample survey of the general population in England. *The Lancet Psychiatry*, *9*(7), 574–583. https://doi.org/10.1016/S2215-0366(22)00151-1

Mkhwanazi, S., Sikweyiya, Y., & Gibbs, A. (2025). Exploratory analysis of risk factors for suicidal ideation among young men in urban informal settlements in Durban, South

Africa: A cross-sectional study. *SSM - Mental Health*, *7*, 100417. https://doi.org/10.1016/j.ssmmh.2025.100417

Moitra, M., Santomauro, D., Degenhardt, L., Collins, P. Y., Whiteford, H., Vos, T., & Ferrari, A. (2021). Estimating the risk of suicide associated with mental disorders: A systematic review and meta-regression analysis. *Journal of Psychiatric Research*, *137*, 242–249. https://doi.org/10.1016/j.jpsychires.2021.02.053

Nock, M. K., Borges, G., Bromet, E. J., Alonso, J., Angermeyer, M., Beautrais, A., Bruffaerts, R., Chiu, W. T., de Girolamo, G., Gluzman, S., de Graaf, R., Gureje, O., Haro, J. M., Huang, Y., Karam, E., Kessler, R. C., Lepine, J. P., Levinson, D., Medina-Mora, M. E., … Williams, D. (2008). Cross-national prevalence and risk factors for suicidal ideation, plans and attempts. *British Journal of Psychiatry*, *192*(2), 98–105. https://doi.org/10.1192/bjp.bp.107.040113

Nock, M. K., Borges, G., Bromet, E. J., Cha, C. B., Kessler, R. C., & Lee, S. (2008). Suicide and Suicidal Behavior. *Epidemiologic Reviews*, *30*(1), 133–154. https://doi.org/10.1093/epirev/mxn002

O'Connor, R. C., & Kirtley, O. J. (2018). The integrated motivational-volitional model of suicidal behaviour. In *Philosophical Transactions of the Royal Society B: Biological Sciences* (Vol. 373, Issue 1754). Royal Society Publishing. https://doi.org/10.1098/rstb.2017.0268

O'Connor, R. C., & Nock, M. K. (2014). The psychology of suicidal behaviour. *The Lancet Psychiatry*, *1*(1), 73–85. https://doi.org/10.1016/S2215-0366(14)70222-6

Pirkis, J., Dandona, R., Silverman, M., Khan, M., & Hawton, K. (2024). Preventing suicide: a public health approach to a global problem. *The Lancet Public Health*, *9*(10), e787–e795. https://doi.org/10.1016/S2468-2667(24)00149-X

Rochat, T. J., Bland, R. M., Tomlinson, M., & Stein, A. (2013). Suicide ideation, depression and HIV among pregnant women in rural South Africa. *Health*, *05*(03), 650–661. https://doi.org/10.4236/health.2013.53A086

Ruffieux, Y., Efthimiou, O., Van den Heuvel, L. L., Joska, J. A., Cornell, M., Seedat, S., Mouton, J. P., Prozesky, H., Lund, C., Maxwell, N., Tlali, M., Orrell, C., Davies, M.-A., Maartens, G., & Haas, A. D. (2021). The treatment gap for mental disorders in adults enrolled in HIV treatment programmes in South Africa: a cohort study using linked electronic health records. *Epidemiology and Psychiatric Sciences*, *30*, e37. https://doi.org/10.1017/S2045796021000196

Schlebusch, L., & Govender, R. D. (2012). Age, Gender and Suicidal Ideation Following Voluntary HIV Counseling and Testing. *International Journal of Environmental Research and Public Health*, *9*(2), 521–530. https://doi.org/10.3390/ijerph9020521

Sheehan, D. V, Lecrubier, Y., Sheehan, K. H., Amorim, P., Janavs, J., Weiller, E., Hergueta, T., Baker, R., & Dunbar, G. C. (1998). The Mini-International Neuropsychiatric Interview (M.I.N.I.): the development and validation of a structured diagnostic psychiatric interview for DSM-IV and ICD-10. *The Journal of Clinical Psychiatry*, *59 Suppl 2*, 22-33; quiz 34-57.

Skrivankova, V. W., Rabie, S., Tlali, M., Folb, N., Chinogurei, C., Bennett, S., Wesso, A., Ruffieux, Y., Cornell, M., Seedat, S., Egger, M., Davies, M.-A., Maartens, G., Joska, J., & Haas, A. D. (2025). Incidence and prognostic factors of self-harm and subsequent unnatural death in South Africa: A cohort study. *PLOS Medicine*, *22*(9), e1004765. https://doi.org/10.1371/journal.pmed.1004765

Sorsdahl, K., Stein, D. J., Williams, D. R., & Nock, M. K. (2011). Associations Between Traumatic Events and Suicidal Behavior in South Africa. *Journal of Nervous & Mental Disease*, *199*(12), 928–933. https://doi.org/10.1097/NMD.0b013e3182392c39

Statistics South Africa (Stats SA). (2012). *Census 2011 Municipal report: Western Cape. Report No. 03-01-49.* https://www.statssa.gov.za/census/census_2011/census_products/WC_Municipal_Report.pdf (Accessed 23 Oct 2025)

van Heeringen, K., & Mann, J. J. (2014). The neurobiology of suicide. *The Lancet Psychiatry*, *1*(1), 63–72. https://doi.org/10.1016/S2215-0366(14)70220-2

World Health Organization. (2014). *Preventing Suicide: a Global Imperative.* World Health Organization. https://www.who.int/publications/i/item/9789241564779 (Accessed 23 Oct 2025)

World Health Organization. (2021). *Suicide worldwide in 2019: global health estimate*. https://www.who.int/publications/i/item/9789240026643 (Accessed 23 Oct 2025)

World Health Organization. (2025). *Suicide Rates*. https://www.who.int/data/gho/data/themes/mental-health/suicide-rates (Accessed 23 Oct 2025)

Table 1: Characteristics of the study population by facility

	Facility 1 N=401	Facility 2 N=201	Facility 3 N=11	Total N=613
Age, years				
18-29	131 (32.7%)	45 (22.4%)	4 (36.4%)	180 (29.4%)
30-44	122 (30.4%)	100 (49.8%)	3 (27.3%)	225 (36.7%)
45+	148 (36.9%)	56 (27.9%)	4 (36.4%)	208 (33.9%)
Median (IRQ)	39 (25-48)	38 (30-46)	35 (23-57)	39 (27-48)
Sex				
Female	252 (62.8%)	134 (66.7%)	6 (54.5%)	392 (63.9%)
Male	149 (37.2%)	67 (33.3%)	5 (45.5%)	221 (36.1%)
Education				
No education	28 (7.0%)	26 (12.9%)	0 (0.0%)	54 (8.8%)
Primary	224 (55.9%)	119 (59.2%)	4 (36.4%)	347 (56.6%)
Secondary/Tertiary	148 (36.9%)	55 (27.4%)	7 (63.6%)	210 (34.3%)
Missing	1 (0.2%)	1 (0.5%)	0 (0.0%)	2 (0.3%)
Employment				
None (past 12m)	279 (69.6%)	118 (58.7%)	5 (45.5%)	402 (65.6%)
Past 12m, not current	0 (0.0%)	48 (23.9%)	2 (18.2%)	50 (8.2%)
Current	118 (29.4%)	33 (16.4%)	4 (36.4%)	155 (25.3%)
Missing	4 (1.0%)	2 (1.0%)	0 (0.0%)	6 (1.0%)
Marital status				
Single	278 (69.3%)	98 (48.8%)	9 (81.8%)	385 (62.8%)
Married/living together	80 (20.0%)	67 (33.3%)	2 (18.2%)	149 (24.3%)
Widowed/separated/divorced	43 (10.7%)	35 (17.4%)	0 (0.0%)	78 (12.7%)
Missing	0 (0.0%)	1 (0.5%)	0 (0.0%)	1 (0.2%)
HIV status				
Positive	318 (79.3%)	76 (37.8%)	7 (63.6%)	401 (65.4%)
Negative	82 (20.4%)	124 (61.7%)	4 (36.4%)	210 (34.3%)
Missing	1 (0.2%)	1 (0.5%)	0 (0.0%)	2 (0.3%)
Perceived Stress Score (PSS-4)				
Low	89 (22.2%)	31 (15.4%)	2 (18.2%)	122 (19.9%)
Moderate	260 (64.8%)	119 (59.2%)	6 (54.5%)	385 (62.8%)
High	52 (13.0%)	51 (25.4%)	3 (27.3%)	106 (17.3%)
Median (IRQ)	8 (6-9)	9 (7-11)	8 (6-11)	8 (6-10)
Violence experience in community				
Yes	122 (30.4%)	131 (65.2%)	5 (45.5%)	258 (42.1%)
No	278 (69.3%)	67 (33.3%)	6 (54.5%)	351 (57.3%)
Missing	1 (0.2%)	3 (1.5%)	0 (0.0%)	4 (0.7%)
Violence experience in family				
Yes	40 (10.0%)	133 (66.2%)	7 (63.6%)	180 (29.4%)
No	353 (88.0%)	63 (31.3%)	4 (36.4%)	420 (68.5%)
Missing	8 (2.0%)	5 (2.5%)	0 (0.0%)	13 (2.1%)
Mental disorders, current				
Psychotic disorder	13 (3.2%)	1 (0.5%)	0 (0.0%)	14 (2.3%)
Bipolar-related disorders	4 (1.0%)	3 (1.5%)	1 (9.1%)	8 (1.3%)
Major depressive disorder	30 (7.5%)	42 (20.9%)	6 (54.5%)	78 (12.7%)
Generalised anxiety disorder	3 (0.7%)	39 (19.4%)	2 (18.2%)	44 (7.2%)
Post-traumatic stress disorder	12 (3.0%)	37 (18.4%)	3 (27.3%)	52 (8.5%)
Other anxiety disorders	10 (2.5%)	20 (10.0%)	6 (54.5%)	36 (5.9%)
Alcohol use disorder	119 (29.7%)	23 (11.4%)	0 (0.0%)	142 (23.2%)
Substance use disorder	12 (3.0%)	56 (27.9%)	1 (9.1%)	69 (11.3%)
Any mental disorder	164 (40.9%)	109 (54.2%)	9 (81.8%)	282 (46.0%)
Number of mental disorders, current				
1	133 (33.2%)	59 (29.4%)	3 (27.3%)	195 (31.8%)
2	24 (6.0%)	17 (8.5%)	3 (27.3%)	44 (7.2%)
≥3	7 (1.7%)	33 (16.4%)	3 (27.3%)	43 (7.0%)

Data are number of participants and (percentages) if not stated otherwise. Abbreviations: IQR, interquartile range, m=months.

Table 2: Prevalence of suicidal thoughts and behaviors by sex, HIV status and facility

	Facility 1			Facility 2			Facility 3			Total		
	N	Events	Prevalence (95% CI)	N	Events	Prevalence (95% CI)	N	Events	Prevalence (95% CI)	N	Events	Prevalence (95% CI)
Overall												
Ideation, past 30 days	401	52	13.0% (10.0-16.6)	201	30	14.9% (10.6-20.6)	11	4	36.4% (12.4-69.8)	613	86	14.0% (11.5-17.0)
Plan, past 30 days	52	4	7.7% (2.8-19.2)	30	14	46.7% (29.3-64.9)	4	1	25.0% (0.8-92.9)	86	19	22.1% (14.5-32.2)
Attempt, past 30 days	52	4	7.7% (2.8-19.2)	30	10	33.3% (18.5-52.5)	4	0	0.0% (0.0-60.2)	86	14	16.3% (9.8-25.8)
Attempt, lifetime	401	81	20.2% (16.5-24.4)	201	52	25.9% (20.3-32.4)	11	3	27.3% (7.7-62.9)	613	136	22.2% (19.1-25.7)
Female												
Ideation, past 30 days	252	40	15.9% (11.8-20.9)	134	24	17.9% (12.3-25.4)	6	2	33.3% (5.1-82.2)	392	66	16.8% (13.4-20.9)
Plan, past 30 days	40	4	10.0% (3.7-24.4)	24	11	45.8% (26.6-66.4)	2	1	50.0% (0.0-100.0)	66	16	24.2% (15.3-36.2)
Attempt, past 30 days	40	3	7.5% (2.4-21.4)	24	8	33.3% (17.0-55.0)	2	0	0.0% (0.0-84.2)	66	11	16.7% (9.4-27.9)
Attempt, lifetime	252	63	25.0% (20.0-30.7)	134	40	29.9% (22.7-38.2)	6	0	0.0% (0.0-77.6)	392	103	26.3% (22.1-30.9)
Male												
Ideation, past 30 days	149	12	8.1% (4.6-13.7)	67	6	9.0% (4.0-18.8)	5	2	40.0% (5.0-89.4)	221	20	9.0% (5.9-13.6)
Plan, past 30 days	12	0	0.0% (0.0-26.5)	6	3	50.0% (10.9-89.1)	2	0	0.0% (0.0-84.2)	20	3	15.0% (4.5-39.6)
Attempt, past 30 days	12	1	8.3% (0.9-47.5)	6	2	33.3% (5.1-82.2)	2	0	0.0% (0.0-84.2)	20	3	15.0% (4.5-39.6)
Attempt, lifetime	149	18	12.1% (7.7-18.4)	67	12	17.9% (10.4-29.2)	5	3	60.0% (10.6-95.0)	221	33	14.9% (10.8-20.3)
HIV-positive												
Ideation, past 30 days	318	38	11.9% (8.8-16.0)	76	15	19.7% (12.2-30.4)	7	3	42.9% (10.4-82.9)	401	56	14.0% (10.9-17.7)
Plan, past 30 days	38	3	7.9% (2.5-22.5)	15	8	53.3% (27.4-77.6)	3	0	0.0% (0.0-70.8)	56	11	19.6% (11.1-32.4)
Attempt, past 30 days	38	3	7.9% (2.5-22.5)	15	8	53.3% (27.4-77.6)	3	0	0.0% (0.0-70.8)	56	11	19.6% (11.1-32.4)
Attempt, lifetime	318	67	21.1% (16.9-25.9)	76	24	31.6% (22.0-43.0)	7	3	42.9% (10.4-82.9)	401	94	23.4% (19.5-27.9)
HIV-negative												
Ideation, past 30 days	82	14	17.1% (10.3-27.0)	124	15	12.1% (7.4-19.2)	4	1	25.0% (0.8-92.9)	210	30	14.3% (10.2-19.7)
Plan, past 30 days	14	1	7.1% (0.8-42.0)	15	6	40.0% (17.7-67.4)	1	1	100% (2.5-100)	30	8	26.7% (13.5-45.8)
Attempt, past 30 days	14	1	7.1% (0.8-42.0)	15	2	13.3% (2.9-44.0)	1	0	0.0% (0.0-97.5%)	30	3	10.0% (3.1-27.8)
Attempt, lifetime	82	14	17.1% (10.3-27.0)	124	28	22.6% (16.0-30.9)	4	0	0.0% (0.0-60.2)	210	42	20.0% (15.1-26.0)

CI, confidence interval.

Table 3: Prevalence of current mental disorders by past 30-day suicidal ideation

	Ideation N=86	**No ideation** N=527	**Total** N=613
Mental disorders, current			
Any mental disorder	70 (81.4%)	212 (40.2%)	282 (46.0%)
Psychotic disorder	2 (2.3%)	12 (2.3%)	14 (2.3%)
Bipolar-related disorders	3 (3.5%)	5 (0.9%)	8 (1.3%)
Major depressive disorder	39 (45.3%)	39 (7.4%)	78 (12.7%)
Generalised anxiety disorder	18 (20.9%)	26 (4.9%)	44 (7.2%)
Post-traumatic stress disorder	30 (34.9%)	22 (4.2%)	52 (8.5%)
Other anxiety disorders	17 (19.8%)	19 (3.6%)	36 (5.9%)
Alcohol use disorder	28 (32.6%)	114 (21.6%)	142 (23.2%)
Substance use disorder	13 (15.1%)	56 (10.6%)	69 (11.3%)

Figure 1: Associations between HIV status and past 30-day suicidal thoughts and behaviours

Adjusted odds ratios (ORs) for associations between HIV status and past 30-day suicidal ideation (black) and past 30-days suicidal thoughts and behaviours (grey). Models adjust for age group, sex, and population group. Error bars indicate 95% confidence intervals (CIs). Suicidal ideation is a binary outcome modelled with logistic regression. Suicidal thoughts and behaviours are coded hierarchically (none, ideation, plan, attempt), with participants assigned to the highest level endorsed, and modelled with ordinal logistic regression.

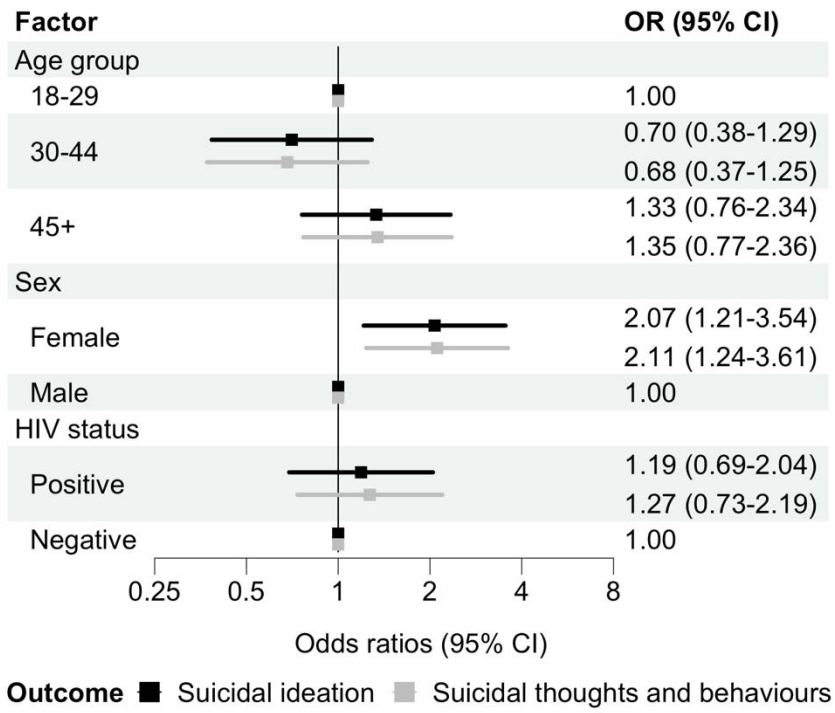

Figure 2: Sociodemographic factors and violence exposure associated with past 30-day suicidal thoughts and behaviours

Adjusted odds ratios (ORs) for associations between sociodemographic factors and violence exposure and past 30-day suicidal ideation (black) and past 30-days suicidal thoughts and behaviours (grey). Models included all sociodemographic factors shown, population group, and HIV status. Error bars indicate 95% confidence intervals (CIs). Suicidal ideation is a binary outcome modelled with logistic regression. Suicidal thoughts and behaviours are coded hierarchically (none, ideation, plan, attempt), with participants assigned to the highest level endorsed, and modelled with ordinal logistic regression.

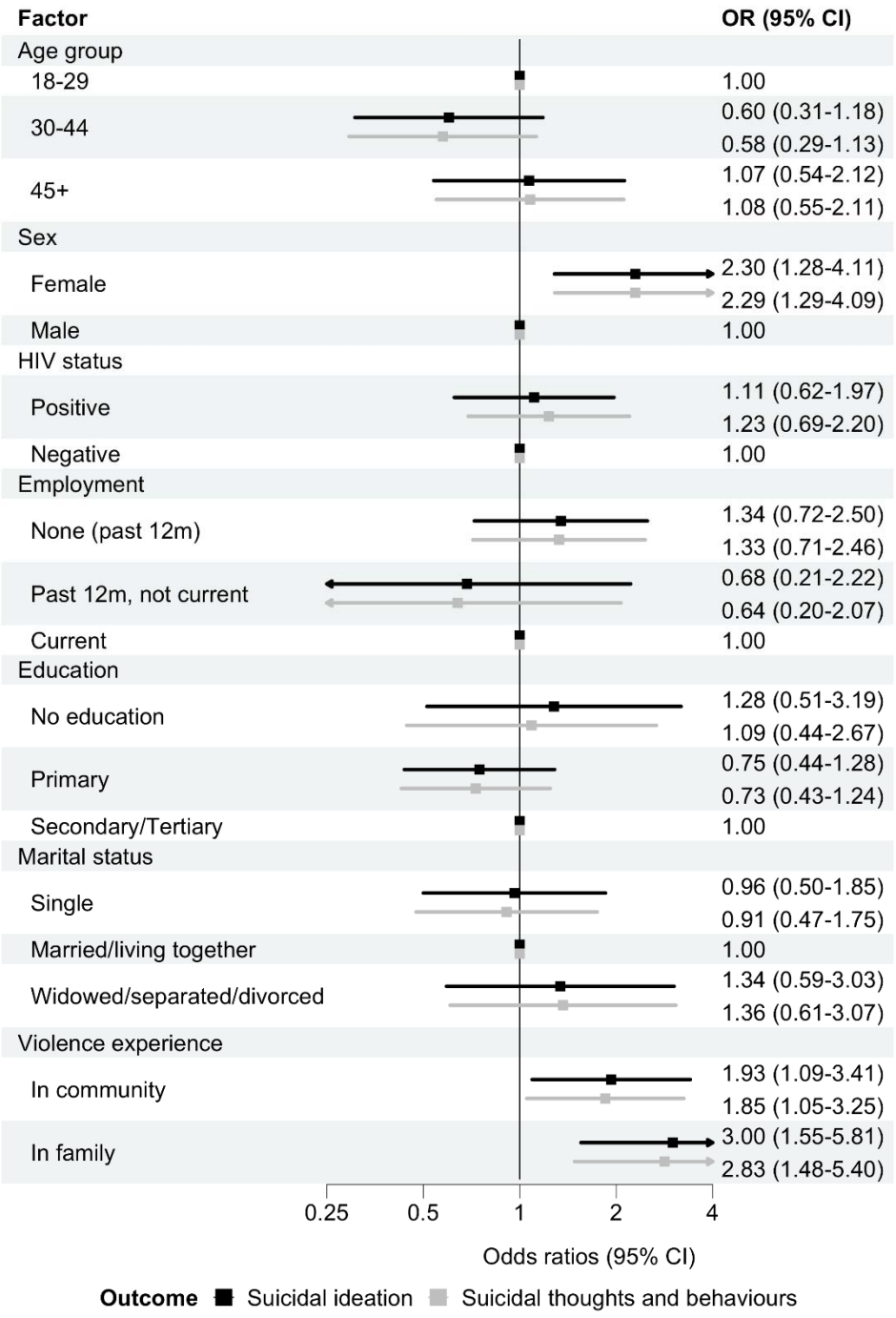

Figure 3: Associations between perceived stress and past 30-day suicidal thoughts and behaviours

Adjusted odds ratios (ORs) for associations between perceived stress and past 30-day suicidal ideation (black) and past 30-days suicidal thoughts and behaviours (grey). Models adjusted for age group, sex, population group, and HIV status. Error bars indicate 95% confidence intervals (CIs). Suicidal ideation is a binary outcome modelled with logistic regression. Suicidal thoughts and behaviours are coded hierarchically (none, ideation, plan, attempt), with participants assigned to the highest level endorsed, and modelled with ordinal logistic regression.

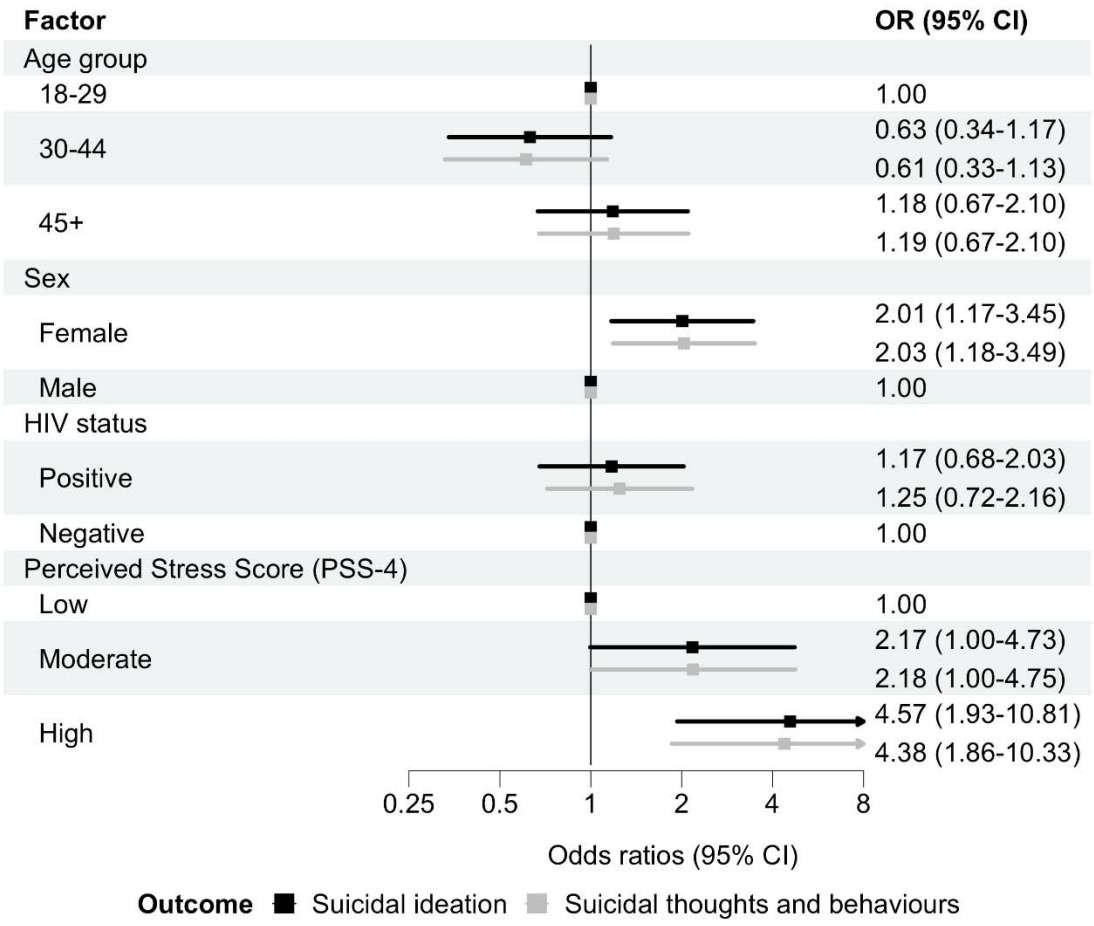

Figure 4: Associations between specific mental disorders and past 30-day suicidal thoughts and behaviours

Adjusted odds ratios (ORs) for associations between any current mental disorder and past 30-day suicidal ideation (black) and past 30-days suicidal thoughts and behaviours (grey). Models adjusted for age group, sex, population group, and HIV status. Error bars indicate 95% confidence intervals (CIs). Suicidal ideation is a binary outcome modelled with logistic regression. Suicidal thoughts and behaviours are coded hierarchically (none, ideation, plan, attempt), with participants assigned to the highest level endorsed, and modelled with ordinal logistic regression.

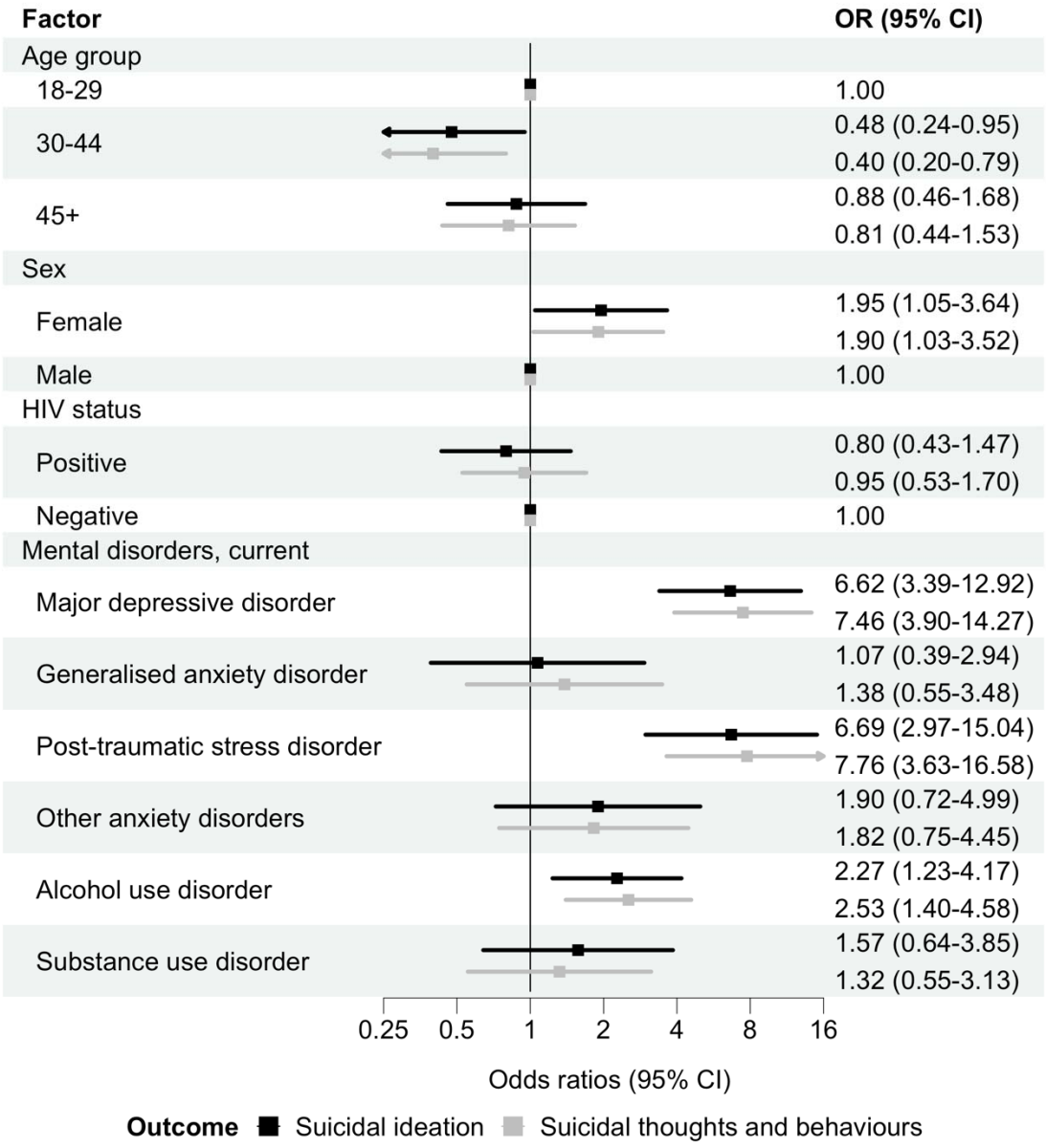

Figure 5: Associations between perceived stress and violence exposure and past 30-day suicidal thoughts and behaviours, adjusted for mental disorders

Adjusted odds ratios (ORs) for associations between perceived stress, and violence experience and past 30-day suicidal ideation (black) and past 30-days suicidal thoughts and behaviours (grey). Models adjusted for age group, sex, population group, HIV status, and the presence of any current mental disorder. Error bars indicate 95% confidence intervals (CIs). Suicidal ideation is a binary outcome modelled with logistic regression. Suicidal thoughts and behaviours are coded hierarchically (none, ideation, plan, attempt), with participants assigned to the highest level endorsed, and modelled with ordinal logistic regression.

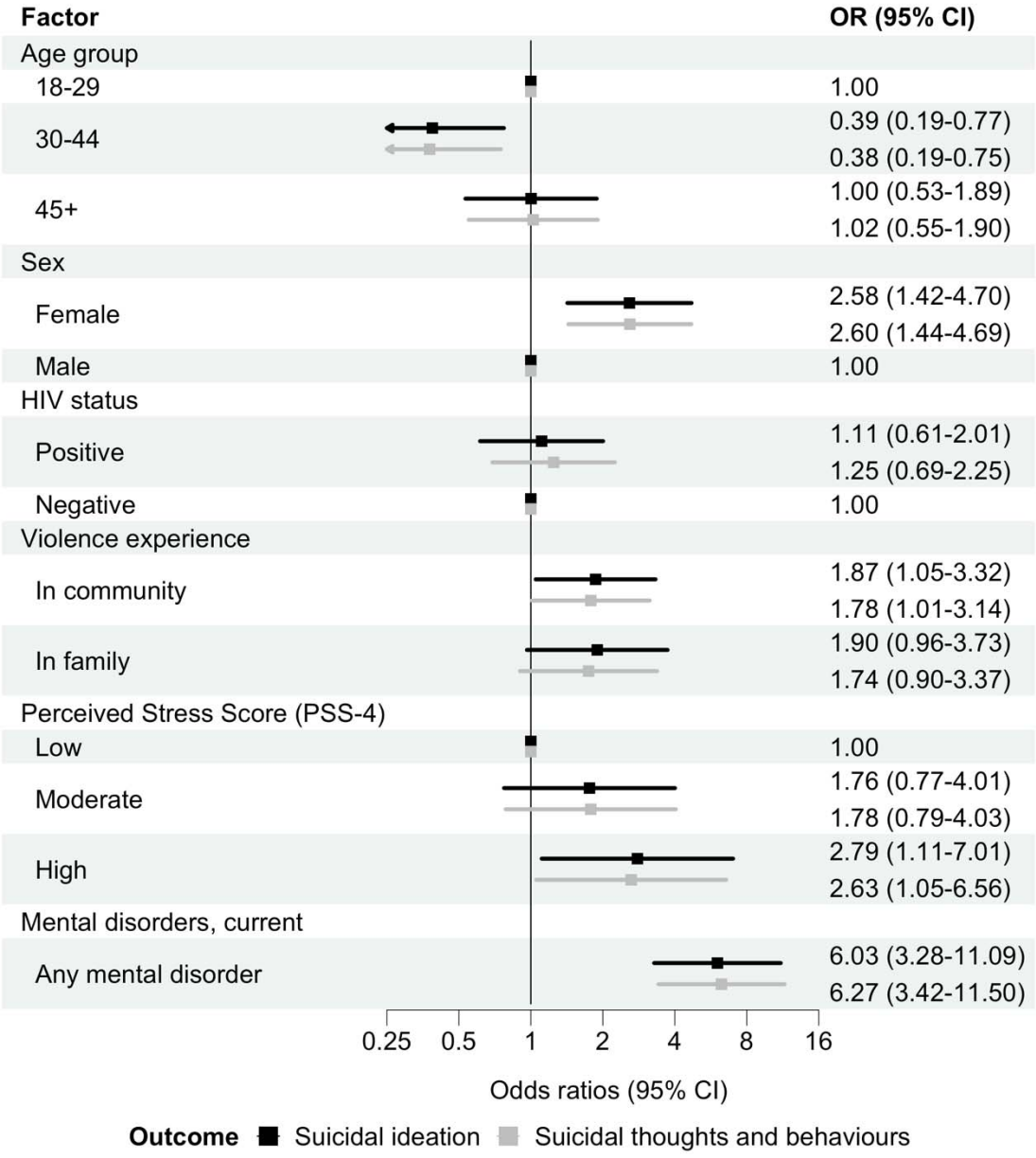

Appendix

Table S1: Prevalence of past 30-day suicidal thoughts and behaviours, hierarchically coded, by facility

	Facility 1 N=401	**Facility 2** N=201	**Facility 3** N=11	**Total** N=613
Past 30-day suicidal thoughts and behaviours				
None	349 (87.0%)	171 (85.1%)	7 (63.6%)	527 (86.0%)
Suicidal ideation	45 (11.2%)	15 (7.5%)	3 (27.3%)	63 (10.3%)
Suicidal plan	3 (0.7%)	5 (2.5%)	1 (9.1%)	9 (1.5%)
Suicide attempt	4 (1.0%)	10 (5.0%)	0 (0.0%)	14 (2.3%)

Data are number of participants and (percentages).

Figure S1: Co-occurrence of high perceived stress, violence exposure, and mental disorders

Panels: A) participants without suicidal ideation in the past 30 days, B) participants with suicidal ideation in the past 30 days. Areas represent approximate overlaps derived from Euler fits. Numbers indicate the number of participants in each intersection. In total, 527 participants without ideation and 86 participants with ideation were included. Mental disorder denotes the presence of any assessed current mental disorder. Violence exposure refers to lifetime exposure to violence in the family or community. High stress is defined as a Perceived Stress Score (PSS-4) ≥11. No risk factor indicates absence of all three risk factors. The intersection high stress ∩ violence exposure without mental disorder (n = 4) among participants with ideation could not be represented by the Euler fit and is therefore not shown in panel B.

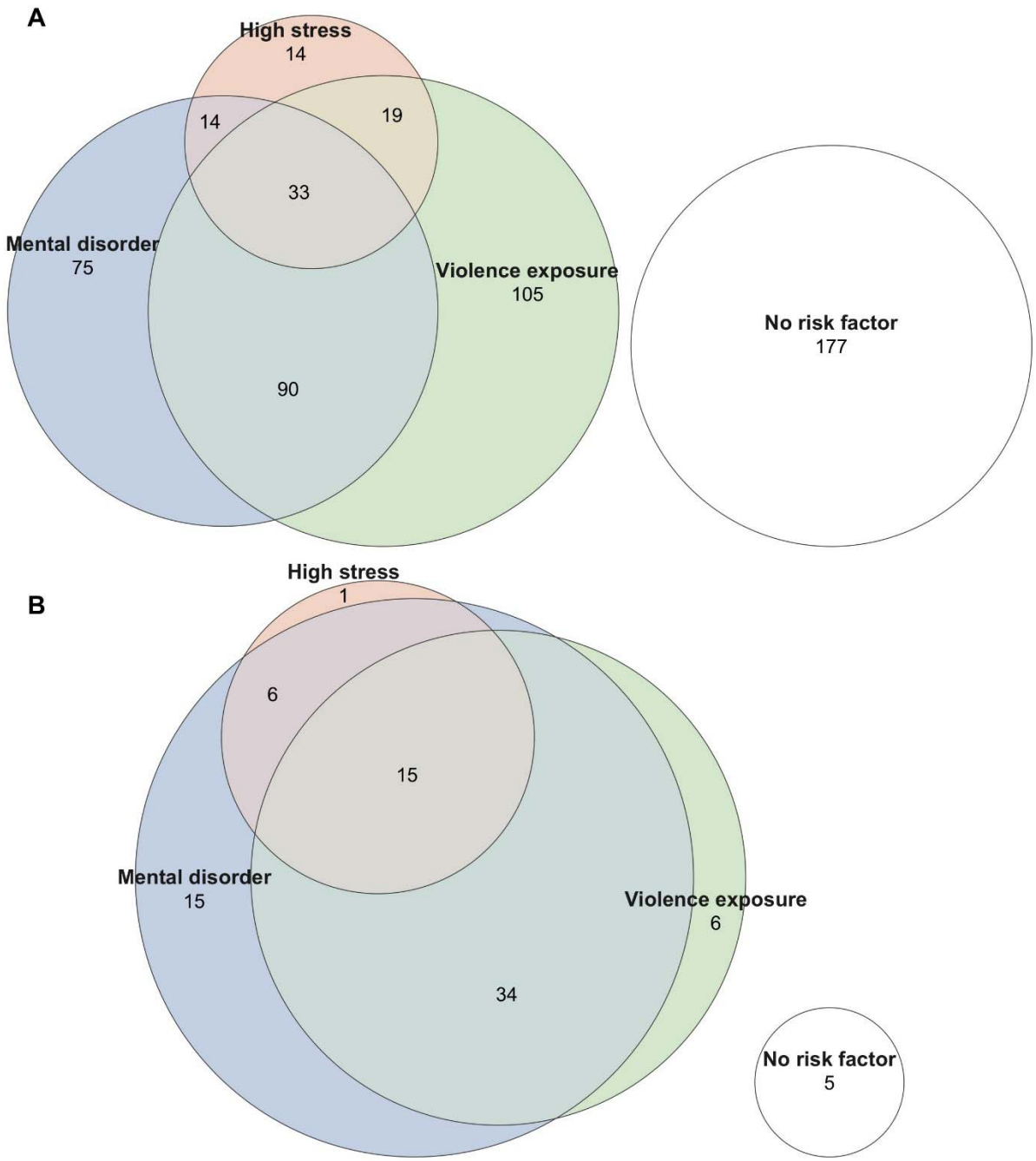

Figure S2: Associations between any mental disorder and past 30-day suicidal thoughts and behaviours

Adjusted odds ratios (ORs) for associations between any current mental disorder and past 30-day suicidal ideation (black) and past 30-days suicidal thoughts and behaviours (grey). Models adjusted for age group, sex, population group, and HIV status. Error bars indicate 95% confidence intervals (CIs). Suicidal ideation is a binary outcome modelled with logistic regression. Suicidal thoughts and behaviours are coded hierarchically (none, ideation, plan, attempt), with participants assigned to the highest level endorsed, and modelled with ordinal logistic regression.

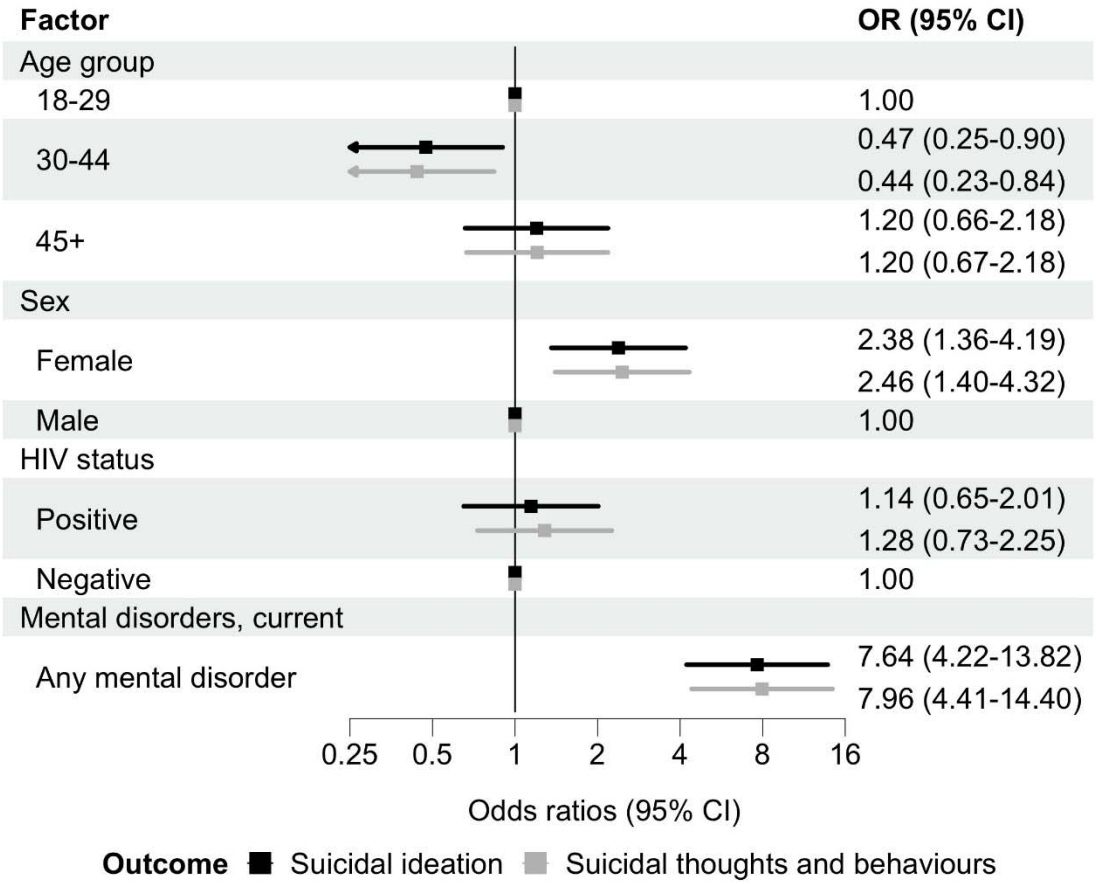

Figure S3: Associations between number of mental disorders and past 30-day suicidal thoughts and behaviours

Adjusted odds ratios (ORs) for associations between number of mental disorders and past 30-day suicidal ideation (black) and past 30-days suicidal thoughts and behaviours (grey). Models adjusted for age group, sex, population group, and HIV status. Error bars indicate 95% confidence intervals (CIs). Suicidal ideation is a binary outcome modelled with logistic regression. Suicidal thoughts and behaviours are coded hierarchically (none, ideation, plan, attempt), with participants assigned to the highest level endorsed, and modelled with ordinal logistic regression.

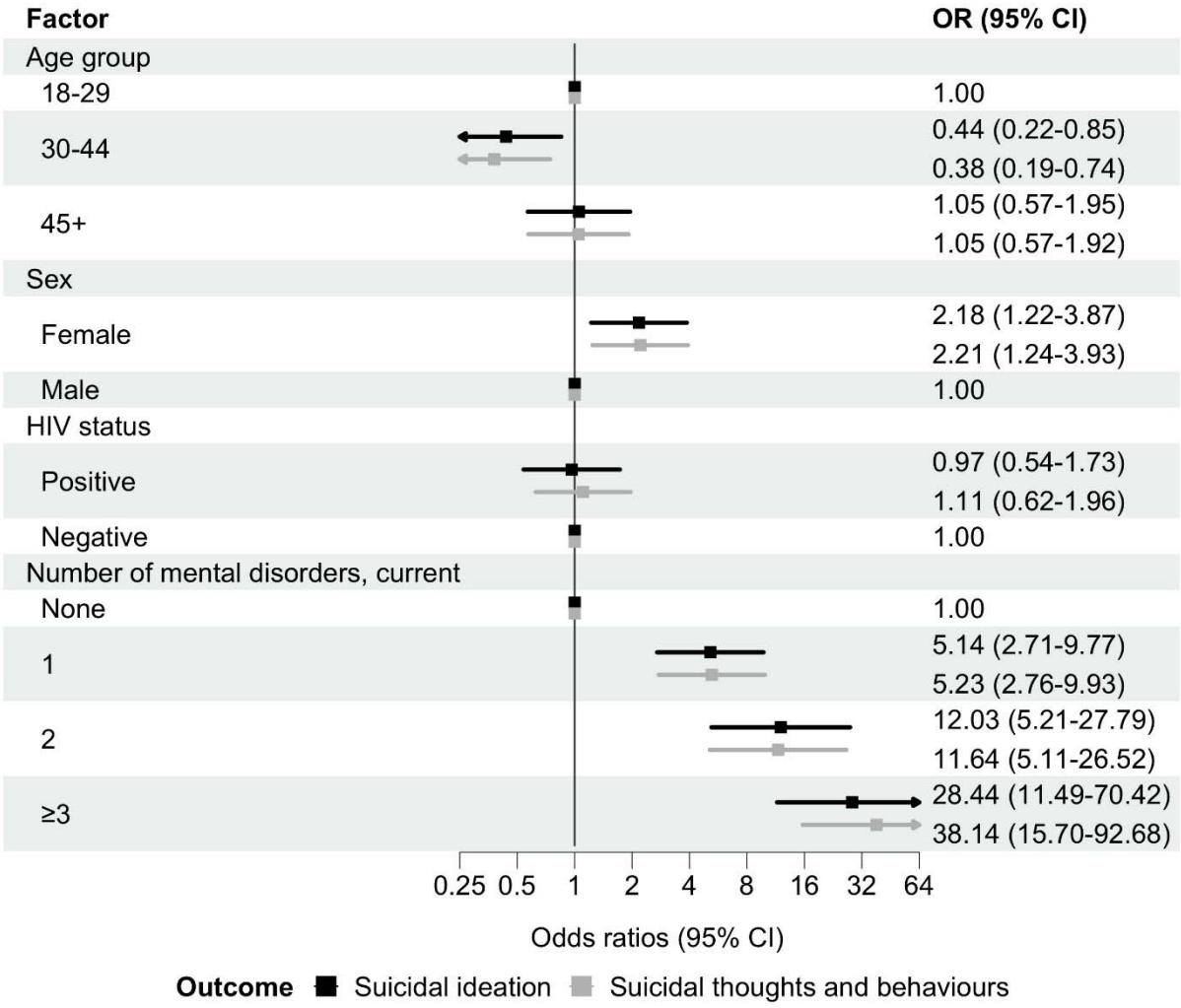

Figure S4: Unadjusted odds ratios for factors associated with past 30-day suicidal thoughts and behaviours
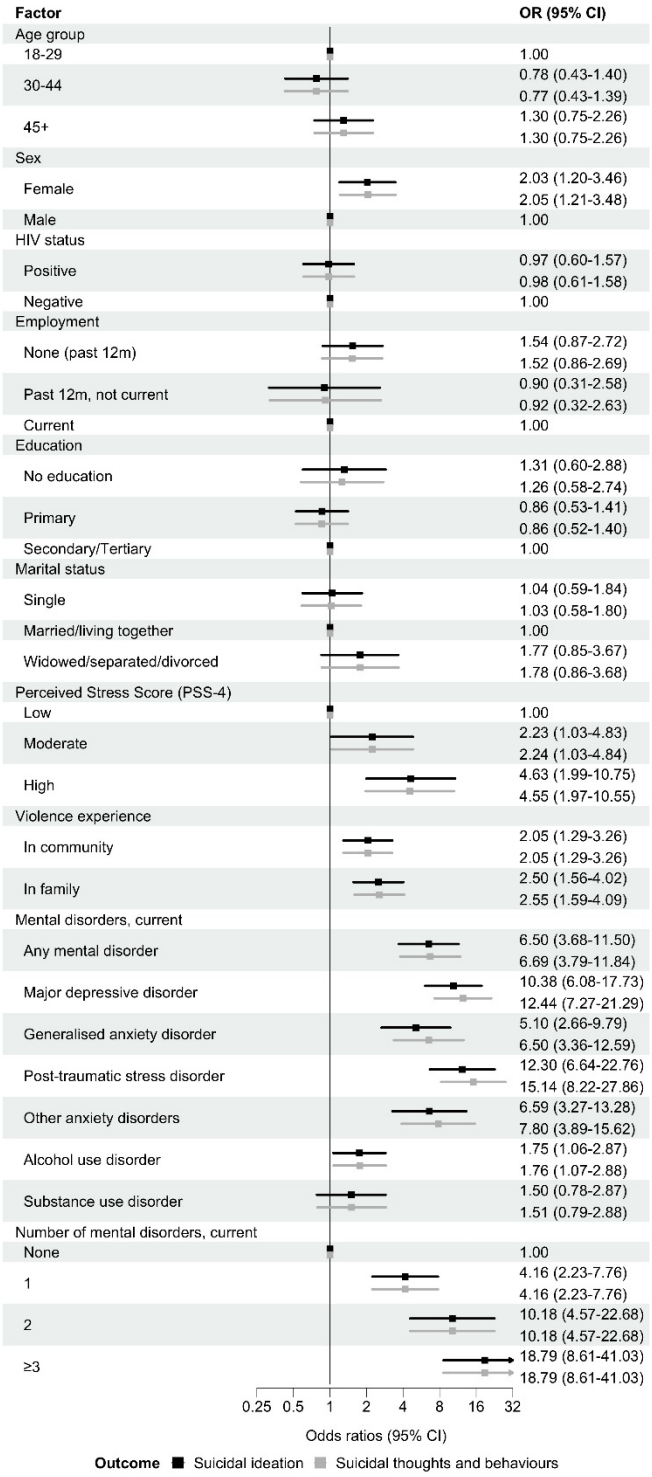
Unadjusted odds ratios (ORs) for factors associated with past 30-day suicidal ideation (black) and past 30-days suicidal thoughts and behaviours (grey). Error bars indicate 95% confidence intervals (CIs). Suicidal ideation is a binary outcome modelled with logistic regression. Suicidal thoughts and behaviours are coded hierarchically (none, ideation, plan, attempt), with participants assigned to the highest level endorsed, and modelled with ordinal logistic regression.