The global prevalence of horizontal strabismus: a systematic review and meta-analysis with a focus on ethnic variation

Christopher S. von Bartheld, MD [a,b], Molly M. Hagen, BS, MS, PhD [c], Jiayi Jiang, BS, MS [c], Wei Yang, MD, MS, PhD [c], Andrea B. Agarwal, BS [a,b]

[a] Center of Biomedical Research Excellence in Cell Biology, University of Nevada, Reno School of Medicine, Reno, Nevada, USA

[b] Department of Physiology and Cell Biology, University of Nevada, Reno School of Medicine, Reno, Nevada, USA

[c] School of Public Health, University of Nevada, Reno, Nevada, USA

Running Head: Global prevalence of horizontal strabismus

Key words: esotropia, exotropia, strabismus, geographic distribution, prevalence, ethnicity, history, bias

Abstract

The prevalence of the two types of horizontal strabismus, esotropia and exotropia, varies considerably between studies. This variability has been attributed to factors such as geography/environment, research methodology, age of study subjects, and/or ethnicity. Comprehensive estimates of regional and global prevalences of esotropia and exotropia are lacking, making it difficult to recognize true patterns, trends, and etiologies. Our systematic review compiles prevalences and ratios of esotropia to exotropia from 315 population-based studies and 374 clinic-based studies. We analyze data to assess effects of ethnicity, geography, age, and identify generational changes of horizontal strabismus. Major ethnicities differ in patterns and ratios of esotropia and exotropia prevalence, not only Caucasians and East Asians, but also Latinos/Hispanics, South Asians, Africans, and Native Americans. Compared to population-based studies, clinic-based studies underestimate exotropia frequency. By weighing prevalences according to the population size of ethnicities, we estimate the worldwide prevalence of horizontal strabismus in the current generation at 1.81% (138.5 million), comprising 60.0 million people with esotropia (0.67%) and 87.5 million with exotropia (1.14%). In the previous generation, the worldwide prevalence of horizontal strabismus was 1.64% (86.5 million people), comprising 50.5 million with esotropia (0.96%) and 36.0 million with exotropia (0.68%). Generational trends in esotropia and exotropia prevalences differ between ethnicities, indicating that extrinsic factors can modify the underlying intrinsic (genetic) disposition.

1 Introduction

Strabismus is a relatively frequent ophthalmological condition that impacts visual function. Studies and review articles most often quote a prevalence of 2-4% (Fig. 1, Table 1).[32,75,79,113,142,150,179,196,210,251,255,261,268,271,290,293,318,373,399,485,448,455,501,545,569,577,596,614.645,665,685,753,776,777,807,815,817,845,868,A,B] However, population-based studies have reported the prevalence of strabismus within a surprisingly wide range, with extremes of 0.13% to 9.9% for normal populations (Table 1). Previous attempts to estimate the global prevalence of strabismus[B,C,318] were based on a relatively small number of studies and resulted in estimates of 1.9% to 2.9%. Because of the large variability in primary sources, spanning two orders of magnitude, the true global prevalence of horizontal strabismus is unknown. Multiple reasons – not mutually exclusive – for the wide ranges have been considered. These include the age of subjects in the cohort, selection of non-representative cohorts, the methodology employed for examination, the classification of strabismus used, the geography, the ethnicity of the cohorts examined, as well as the study design. While older studies had suspected that geography was a factor, possibly due to differences in ambient light exposure with latitude,[100,109,344,372,436] some of the most recent and detailed reports concluded that methodological and/or age differences are mostly responsible for the wide variability between studies.[A-C,318,356] However, previous investigations and reviews have considered only a small fraction of the available studies and rarely included studies published in languages other than English. To obtain a more valid and global account of the prevalence of horizontal strabismus, we compiled and analyzed in this systematic review all reports that we could find, regardless of origin, language, and type of publication.

Strabismus is known to have a genetic component.[608] According to Hippocrates (ca. 460-375 BC), strabismus “runs in families.”[339,810,815] The most frequent form of strabismus is horizontal strabismus, which consists of two types: esotropia (hereafter “ET,” convergent

deviation) and exotropia (hereafter "XT," divergent deviation). Consistent with the view of a genetic component, the pioneering work of Ida Mann[482] concluded that the distribution of ET "strongly suggests a racial factor," and that "neither climate nor cultural practices … appear to influence it in any way." Other authors, however, proposed that horizontal strabismus may also have a considerable environmental component.[100,109,344,352,372,436,625,685,777,845] Since intensity and duration of sunlight affect eye growth and function,[254,481,497,499,512,566] differences in geography and climate are thought to be plausible factors that may contribute to the risk and the types of horizontal strabismus.[810]

Other factors that may explain differences in results between studies include the age of the study population, because strabismus prevalence is age-dependent, [23,90,166,170,173,251,268,287,399,428,443,444,502,503,534,575,697,700,771,748,778,A,D] and studies vary in the age ranges of the cohorts examined. Additional factors that may be responsible for differences between studies are the definitions and methodologies used for examination,[61,287,293,697,A,B] and the epoch or decade of investigations because of generational changes.[62,448,498,857,A-C] Most of the older studies, and especially those that are widely cited, were conducted in countries with predominantly European (Caucasian) populations, and, more recently, with East Asian populations,[174,290,318,501,665,A] while other populations (Africans and South Asians) have received relatively little attention.[40,861] If ethnicity is a major determinant of ET and XT prevalence, then this must be considered to avoid Eurocentric bias when attempts are made to estimate the global prevalence of strabismus. Since certain forms of strabismus are associated with other diseases such as mental illness, schizophrenia in particular,[27,28,445,507,535,560,698,701,780] estimates of the total number of people with ET and XT, and past and current trends of prevalences are relevant for health policy beyond vision care.

Some investigators have compiled and compared the prevalence results and ET/XT ratios from previous reports; however, these studies considered only a small fraction (at most 15%) of the total number of studies on prevalence of ET and XT (Table 2), and rarely included reports written in languages other than English.[174,271,282,290,318,501,665,A,B] We reason that a

systematic review and meta-analysis of all available data on the prevalence of horizontal strabismus in a wide variety of populations and cohorts is more informative about the global prevalence and will help to rectify the relative neglect of ethnicities representing nearly half of the world's population. On the basis of this approach, we estimate the true prevalence of ET and XT in different countries and worldwide, and we determine patterns and prevalence changes over time that may help to identify risk factors and potential underlying causes for such trends and for the differences between populations.[381] To include a historical perspective, we review how knowledge about ethnic differences in horizontal strabismus evolved over the last century. We anticipate that our review will help to establish a framework that enables the estimation of true global numbers and will allow investigators to interpret their findings in an ethnically appropriate context.

Our work reveals that the preeminent factor that explains differences in prevalence of the different types of horizontal strabismus is ethnicity, rather than socioeconomic status, methodology, or geography. Accordingly, when the ethnic make-up of a country or region is known, the horizontal strabismus prevalence and patterns can be predicted. We show that the global prevalence of ET has been overestimated, while that of XT has been underestimated. In some countries, the prevalence of ET has been decreasing, while in others, the prevalence of XT has been increasing, apparently due to changes in extrinsic risk factors. By facilitating access to a large body of previously neglected literature, our work provides a more appropriate context and comparison for future studies. We also discuss sources of potential biases and the challenges investigators face when they attempt to estimate the current and past prevalence of horizontal strabismus.

2 Methods

2.1 Methods of Literature Search/ PRISMA Guidelines

We followed the PRISMA guidelines for systematic searches and meta-analyses.[528] Our review protocol was registered in PROSPERO (CRD420251080354).[E] To identify relevant articles, we searched two databases, PubMed and Google Scholar. PubMed was queried with the keywords "strabismus" and "prevalence" which generated 2,653 records (July 1, 2025) and Google Scholar with the key words "strabismus", "prevalence", "esotropia", and "exotropia," which generated 7,880 records (July 1, 2025). We accepted all relevant reports that met the inclusion criteria (see below, 2.2), even when they were dissertations, conference proceedings, government reports, or were published in languages other than English (see flow-chart, Fig. 2). When not directly accessible or available through our institution's library, full-length texts were procured by interlibrary loan or by contacting the author directly. To find additional relevant texts that were missed by the PubMed and Google Scholar searches, we surveyed all references in each of the relevant reports for additional studies that matched our inclusion criteria. We used the link "similar articles" in PubMed to identify additional relevant sources and we examined each paper that cited a relevant report in the Web of Science Core Collection database ("Cited Reference Search")[F] for studies that had been missed. In total, 13,625 titles were screened. We ultimately found 689 reports that met the inclusion criteria. There were no language restrictions as long as references or English titles or relevant key words appeared in searches; for example, we included 137 studies published in twenty different languages other than English: Chinese, Czech, Danish, Dutch, French, German, Greek, Indonesian, Italian, Japanese, Korean, Macedonian, Norwegian, Persian, Polish, Portuguese, Russian, Spanish, Swedish, and Thai, and we asked colleagues fluent in those languages to translate as needed.

2.2 Inclusion Criteria for Studies

We accepted all studies that report original and quantitative data on frequencies of esotropia (ET) and exotropia (XT) in human subjects, either obtained from population-based surveys, or from medical records in clinical settings. Reports had to be on humans; we did not consider prevalence studies on non-human primates,[411-412] and we did not include case reports. Studies were included only when they provided *quantitative* information about both ET and XT separately (not just combined ET and XT prevalence or prevalence of horizontal plus vertical strabismus). We did not include in our quantitative analysis studies that failed to provide exact information[439,508,674] or studies with only qualitative comments such as "most cases were esotropia", or "nearly all cases were exotropia."[244,626,647,683,814,865] We accepted both, population-based studies (screening of birth cohorts, schools or pre-schools, or military recruits, or inhabitants within a certain region such as an island, town or village), as well as clinic-based studies (surveys of medical records from patients seeking attention at a clinic). We kept these two types of studies separate, in two different tables and spreadsheets, and used them for separate analyses (see below, sections 3.2 and 3.8). In a few studies, the distinction between population- and clinic-based studies was questionable, due to a low response rate to home questionaires or merely "inspection" by non-expert personnel prior to referral to an ophthalmologist, so that not the entire population was properly screened and would likely have given a significant underestimate of the true prevalence.[373,408,453,503] Accordingly, these four studies were listed as "clinic-based."

2.3 Data Curation

We compiled data in two main tables (Supplemental Tables 1 and 2): those from population-based studies (n=315) and those from clinic-based studies (n=374). Since many studies reported not only horizontal strabismus, but also the (relatively rare) occurrence of pure vertical strabismus (about 4-5% of all strabismus),[165,290] the data were verified to report prevalences exclusively for ET and for XT, but not pure vertical strabismus, and quantitative data on prevalence were re-calculated and verified to provide prevalence values to a resolution of two

places after the decimal point. We considered all relevant studies that met the inclusion criteria, but we omitted abstracts when a full-length publication of the same cohort had become available. We list all relevant studies by country and region, even when data from the same cohort was published more than once, but we used information from the same cohort only once in the data analyses. Duplicate publications of the same cohort are marked with italic font in Supplemental Tables 1 and 2.

Prevalence of a condition such as horizontal strabismus can refer to lifetime prevalence or to point prevalence.[755] Here, we report primarily on lifetime prevalence, but acknowledge that this is based at least in part on studies that report point prevalence. Reports of horizontal deviations in newborns are included in the Supplemental Tables 1 and 2 for completeness.[18,59,206,258,330,347,568,772] However, we did not include studies or cohorts that focused entirely on infants two years of age or less, for two reasons. First, it is controversial whether deviations in newborns truly exist (are "genuine strabismus")[399] or may be an artifact – human judgement of newborn gaze may not be reliable and should take angle λ into account.[305,351,739,772,831] If early deviations do exist, nearly all of them are thought to be transient and typically resolve within a few days or weeks.[59,251,258,347-350,399,568,741] Second, because only a fraction of horizontal strabismus is known to develop before the age of 2 years, [23,166,173,251,399,428,503,575,778,D] we excluded in our analysis such studies (gray-shaded in our Supplemental Tables 1 and 2).[55,59,206,226,227,255,258,330,347,503,568,715,741,747,772] For additional information, we included in our tables the location and number of subjects (cohort size), the age range, and the ethnicity (when such information was available). Data from clinic- (or primarily referral-) based studies are listed in a separate table (Supplemental Table 2), including the country and region/ethnicity, the relative contributions of ET and XT, and, if available, the number of subjects, and mean age or age range of subjects.

2.4 Data Analysis

<u>1. Justification for Selection of Ethnicities.</u> We analyzed the main ethnic populations separately, extending the practice of previous studies and

reviews.[113,147,149,170,197,255,290,361,380,436,510,545,665,773,793,859,A,D,G] Based on the compiled cases of ET and XT, we calculated the prevalence values for thirteen major ethnicities (Fig. 3), obtained from 76 countries on six continents, according to the population-based studies. Some of these studies evaluated only one ethnicity, some evaluated multiple ethnicities, but did not report them separately, and a third group of studies evaluated multiple ethnicities, and reported them separately. Accordingly, we compiled most data by ethnicity, but in some cases had to present data in aggregate, for "multiple ethnicities," combined.

In addition to the ethnicities of Caucasian, Native American, Inuit/Eskimo, Latino/Hispanic, African American, African, Middle Eastern, South Asian, East Asian, and Oceanian (Indigenous Australian and Melanesian), there were sufficiently large differences between African populations to warrant recognition of two types: the Niger-Congo-Bantu type in West Africa, and all other populations in Africa, consistent with the conclusions of anthropological, linguistic and genetic studies.[121,167,329,774] Likewise, there were significant differences between populations in the Northwest and Southeast of the Indian subcontinent that warranted a separation, again confirming genetic data,[91,383,402,475,655] and Persians have a different genetic history than other populations in the Middle East.[232] Therefore, a total of thirteen major ethnicities will be considered in this review, including two types in Africa, two types in the Middle East, and two types in South Asia.

Caucasians in Europe, the Americas, South Africa, and Oceania were considered for the total Caucasian count; Europe includes Eastern Europe and Russia or the former Soviet Union. Israelis are listed among the Middle East category, because Jewish people are genetically closest to Middle Eastern populations.[595] We list Native Americans and Inuit/Eskimos separately, because these populations have distinct ancestries.[246,656,737] Although Nepal is geographically part of South Asia, we grouped Nepalis among the East Asian ethnicity, because recent genetic evidence indicates that Himalayan valleys were largely populated from Tibet by East Asians, about 6,000 years ago.[374,820] For this review, we did not further divide the studies of indigenous people in Oceania, although recent work shows that the genetic make-up of the

indigenous people in Australia and the Solomon Islands appears to differ from those in Papua-New Guinea, possibly due to divergence some 30,000 years ago.[398,477,738]

2. Meta-Analysis and Comparison of Prevalence between Ethnicities. Prevalence of ET and XT was compiled from population-based studies separately for each major ethnicity. We used R Studio, version 3.6.1, for statistical analyses (R Foundation for Statistical Computing, Vienna, Austria). To calculate estimates of pooled prevalence and 95% confidence intervals for both ET and XT we used the R-meta package, version 4.9-5, and the metaprop function.[87] We used random effects models with the inverse variance method for pooling and the logit transformation for proportions.[146] The ET/XT ratios for small cohorts were adjusted to avoid having a "0" in the numerator or in the denominator (Supplemental Table S1).[758] We used random effects models with the inverse variance method for pooling and the logit transformation for proportions.[146,185] For ease of interpretation we back transformed and rescaled proportions to events per 100 observations. Analysis of the heterogeneity across studies was done using the Maximum-likelihood estimator, Higgin's I^2 and Cochran's Q method.[146,337] Publication bias was assessed by visual inspection of funnel plots.[209] In all cases, significance was defined at α = 0.05.

Subgroup analysis was conducted by ethnicity. Specifically, ethnicity was coded as a categorical variable with 13 levels: Caucasian, Native American, Inuit/Eskimo, Latino/Hispanic, African American, West Africans, all other Africans, Persians, all other Middle Easterners, South Asian (Northwest and Southeast separately), East Asian, and Indigenous Oceanian. To further quantify differences in ET and XT prevalence between the 13 ethnic groups, we followed up our meta-analysis with pairwise Pearson chi square tests for independence. To avoid a bias toward very large studies, we adjusted study size in the top 10% of studies to the 90th percentile prior to conducting our chi square tests. Because only two ethnicities, Caucasians and East Asians, have been examined and reported with sufficient numbers of studies over multiple generations in regard to ET and XT prevalence, we used separate chi square tests to evaluate prevalence differences between generations for these ethnic groups in a longitudinal analysis. We defined a generation as 30 years based on the average number of years between the birth of a parent

and their children.[782]

3. Estimation of Global Prevalences and Preparation of a World Map. Prevalence of horizontal strabismus differs between ethnicities; ethnicity, therefore, must be taken into account when global prevalence is estimated. The data from Supplemental Table 1 was used to calculate the prevalence of ET and XT for each of the major ethnicities. Populations of the same ethnicity residing in different countries and continents were combined, and a pooled prevalence for each major ethnicity was calculated as explained above, with 95% confidence intervals, and plotted in a histogram, arranged by a decreasing ET/XT ratio (Fig. 3). Our quantitative prevalence analysis considered 288 population-based studies from 76 countries around the world (after excluding 13 studies on subjects two years of age or less and 14 additional studies reporting on duplicate cohorts, Fig. 3; Supplemental Table 1). Based on the prevalences of each ethnicity, and the approximate total population size of ethnicities worldwide, we estimated the global prevalence for ET and for XT. We achieved this by extrapolation and weighing the population size of each of the major ethnicities (United Nations Report: List of countries by population).[H] Because of apparent generational (secular) changes in Caucasians and in East Asians, we separately estimated the prevalence of ET and XT in the *current* generation, based on studies published after 1995, and also in *previous generations*, based on studies published from 1846–1875, 1876–1905, 1906–1935, 1936–1965, 1966–1995, and 1996–2025, taking into account that some data from previous generations were reported with a long delay.[147,164,700,I]

To generate a world map of ET and XT prevalence ratios, we considered those same prevalence data, but plotted them based on geography (country or region of residence). This map (Fig. 4) displays three “basic” types – prevalence of ET greatly exceeding XT (ET/XT ratio >1.5, blue), ET prevalence much lower than XT (<0.67, red), and ET having approximately the same prevalence as XT (ET/XT ratios of 0.67–1.5, yellow). Data from clinic-based studies were used to corroborate the patterns, using slightly lighter colors for countries where population-based studies are currently lacking, but clinic-based information was available.

4. Measurement of Equitability and Impact of Studies on Different Ethnicities. To assess whether different ethnicities are represented in an equitable fashion in studies of strabismus

prevalence, and to quantify any existing imbalances, we calculated the number of studies per ethnicity and the percentage of the population that had been sampled, as a tool to assess whether ethnicities have been represented proportionally. We compiled the total number of subjects that had been screened, separately for each major ethnicity. We calculated the total number of subjects in population-based cohorts for each ethnicity (as compiled in Supplemental Table 1) and the number of subjects with medical records (clinic-based studies, as compiled in Supplemental Table 2), again for each major ethnicity. We also calculated the number of cohorts per ethnicity, and those numbers relative to each major ethnicity's contribution to the world population.

To assess whether studies of different ethnicities have had commensurate impact, according to their contribution to the world population, and to assess whether certain ethnicities have been neglected, we measured the percentage of publications' citations as a fraction of the total citations. Citations were obtained on October 4-6, 2025 from the Web of Science Core Collection, Cited Reference Search,[F] as a measure of their impact.

5. Effect of Latitude. We used simple linear regressions to assess the effect of latitude/geography, by plotting the ET and XT prevalences (and the ET/XT ratio) against latitude. Four ethnic groups (Native Americans, East Asians, Caucasians in Europe, Caucasians in Australia) were eligible for this analysis, because these populations extend geographically over a significant north-south expansion, and there were sufficient data and numbers of studies available across latitudes. We performed our analysis separately for ET and XT, to determine which type of strabismus is mostly influenced, if at all, by latitude. We also investigated differences in prevalence between continents for Caucasians.

6. Effect of Age. We plotted the age ranges for cohorts to assess whether there were any apparent age differences between sampled ethnicities, and we calculated ethnic differences with and without studies that were on adults only. For all these analyses, we excluded the studies with exclusive focus on ages of 2 years or less, as explained in section 2.3. Prevalence and frequency of ET vs XT was compared between studies that included children and those that

focused entirely on adults or late teenage years. We also examined changes in ET or XT prevalence oo ET/XT ratio changes in older adults, by reviewing studies that reported exclusively or specifically on subjects 55 years of age and older (n=5).[178,218,231,320,444]

7. Comparison of Data from Population-based and Clinic-based Studies. We compared the ratios of ET and XT prevalence from 288 population-based studies (which excluded 14 studies that reported on duplicate cohorts, and 13 studies that focused on ages ≤2 years) with the relative frequencies of ET and XT from 360 clinic-based studies (after excluding 12 reporting on duplicate cohorts and two studies reporting on ages 2 years and younger), weighted for cohort size as explained in section 2.4.3. This was done separately for nine major ethnicities: Caucasians, South Asians (Northwest), South Asians (Southeast), West Africans, all other Africans, Persians, all other Middle Easterners, Latinos/Hispanics, and East Asians. Because of small numbers of clinic-based studies (n≤1) and/or high heterogeneity, this comparison was not possible for African Americans, Native Americans, indigenous Oceanians, or Inuit/Eskimos. Nevertheless, this approach informs whether clinic-based ratios can be used as a proxy for population-based studies, a question that has been discussed for over 150 years.[149,173,174,179,390,753,773,811,841,857]

8. Changes in Prevalence between Generations: Comparison of 2–5 Generations. Several reviews comparing clinic-based percentages of ET and XT have reported changes (decreased numbers of strabismus surgeries) over recent decades.[62,102,126,149,150,158,161,195,236,332,366,376,433,448,458,464,498,663,719,720,824,857] To determine whether prevalences of ET and/or XT have changed over time, we compared prevalences in two major ethnicities that had sufficient numbers of population-based studies (data points) distributed over a longer time period (several decades), thus making them suitable for such a longitudinal analysis: Caucasians in Europe and North America, and East Asians.

2.5 Evaluation of Biases: Examiner Expertise, Study Design (Sampling), and Publication Bias

Bias can affect prevalence estimates at multiple levels and through diverse mechanisms.[182] To address potential biases in the estimation of ET and XT prevalence, we pursued the following approaches.

1. Variability due to diverse Methodology/Classification. Different studies apply different methodology and classifications, and the expertise of examiners can vary as well, potentially causing spurious differences in results between studies. For this reason, some investigators have proposed to consider only so-called "gold standard studies," sometimes also called "expert studies."[A,B] To determine whether such "gold standard studies" indeed yield results that differ significantly from those when all studies are considered, we compared them with studies examining cohorts of comparable age and ethnicity, and we used unpaired two sample t-tests to determine any statistically significant differences.

2. Sampling Bias. A potentially profound concern is that population-based studies are mostly school- or preschool-based, and such studies generally assume that all children have the same chance of being included in the sampled institutions. However, children with severe disabilities often do not attend normal schools and, therefore, may be missed.[110,113,122,255,287,333,369,575,582,808,A] Since infants and children with disabilities have an increased prevalence of horizontal strabismus (see section 3.11.ii), studies based on sampling of "regular" schools underestimate the true prevalence of strabismus. To estimate the effect size of this bias, we compared age- and ethnicity-matched studies with the rare studies that obtained data from birth cohorts (a more time-consuming strategy)[413] and therefore collect information from the entire (i.e., representative) population, not only of those children attending regular schools. There were thirteen such birth cohort studies on Caucasians (on children older than 2 years),[65,147,287,394,420,428,491,575,624,649,732,748,833] three in the Middle East,[256,257,564] and one on African Americans.[147] Accordingly, this comparative analysis was possible only for Caucasians. We compared the means of ET and XT prevalence of the Caucasian birth-cohort studies with those from school-based studies with similar age ranges. This allowed us to determine the approximate effect size of any sampling bias.

3. Publication Bias and Meta-analysis Bias. Previous work has shown that publication bias can be evaluated and recognized with funnel plots.[208,209] In addition, funnel plots have been used to recognize various types of biases in meta-analyses.[750,752] To evaluate publication bias and other and meta-analysis biases, we compared prevalence numbers as a function of cohort size and prepared funnel plots in an ethnicity-specific design to detect and assess such biases.

3 Results

3.1 Literature Search Results

Our systematic search for relevant literature identified 689 eligible studies: 315 population-based studies from 76 countries (Supplemental Table 1; Fig. 2), and 374 clinic-based studies from 72 countries (Supplemental Table 2), most of them peer-reviewed journal publications or book chapters (n=645), but also government reports and other reports on websites, conference proceedings (n=10) and doctoral dissertations (n=27). We compiled many more studies than had previously been considered – including 137 studies published in languages other than English. We sorted the studies and entered data by continent, country, region or town, by ethnicity, and in chronological order within the following regions: Europe, North America, Latin America, Africa, Middle East, South Asia, East Asia, and Oceania. We provide in Table 3 the total number of subjects that were screened in the studies we compiled (Supplemental Table 1), and also the total number of patients whose medical records were analyzed (studies compiled in Supplemental Table 2). The percentage of the total population size for each ethnicity examined in population-based studies differed, and the mean cohort sizes also differed between ethnicities, ranging from 0.0012% (South Asians) to 1.24% (indigenous Australians), and mean cohort sizes ranged from 301 (Eskimo/Inuit) to 9,490 (Caucasians) (Table 3).

3.2 Geographical and Ethnic Distribution of ET and XT Prevalence

1. Europe. The ET and XT prevalence was examined in 82 population-based studies (84 cohorts) from 24 European countries, published between 1867 and 2025, in Austria,[24,32,692] Belgium,[800] Bosnia,[627] Czechoslovakia,[515] Croatia,[394] Denmark,[250,251,356,684] Finland,[387,388,429,645,785] France,[731,743] Germany,[163,164,179,240,241,258,303,395,678,693,695,702,744,775] Greenland,[201,J] Hungary,[809] Ireland,[196] Moldova,[599] Netherlands,[K] Lithuania,[539] Norway,[65,343,L] Poland,[M] Portugal,[435,N] Romania,[331] Russia,[474,506] Spain,[181,491] Sweden,[10,61,226,227,266,293,342,416,428,439,446,573,575,582,649]

Switzerland,[249,268,806] and the UK.[55,112,113,287,347,354,565,581,624,742,748,779,787,833,839] The cohort-weighted ET prevalence for Caucasians (over 2 years of age) in Europe was 2.065% (1.7917– 2.3771%, 95% CI), the XT prevalence was 0.6247% (0.5045–0.7733, 95% CI), resulting in an ET/XT ratio of 3.31. The prevalence of ET in Caucasians residing in Europe (2.065%) was significantly higher than in Caucasians who reside in continents other than Europe (Random effects model, p=0.0001), with ET prevalences of 1.553% in North America, 0.725% in Latin America, and 1.676% in Oceania (see below).

2. North America and Caribbean. We found 35 population-based studies, reporting on 45 cohorts in Canada, the USA and Caribbean, published between 1925 and 2013, with 22 studies on Caucasians: five in Canada,[380,420,421,667,837] and 17 studies in the USA.[59,105,147,166,170,200,255,330,414,510,536,568,741,772,D,O,P] Five studies were on Native Americans,[152,271,437,489,830] and two studies on Inuit/Eskimos.[380,835] There were nine studies on African Americans,[147,170,187,255,259,545,631,632,D] three studies on Latinos/Hispanics,[155,170,545] one on Asians,[507] and two on multiple ethnicities.[657,I] Some of these studies examined different ethnicities separately (Caucasian, Native American, Inuit/Eskimo, African American, Latino/Hispanic, and Asian). Caucasians and Inuit/Eskimos had the highest prevalences of ET (1.553%, 0.9381–2.1063% CI, and 1.997%, 1.7741–5.0557% CI, respectively), African Americans had a lower ET prevalence (1.348%, 0.9933–1.8257% CI), while Native Americans (in all the Americas) had a very low ET prevalence (0.357%, 0.2018–0.6302% CI), and a very high XT prevalence (1.32015, 0.6793–2.5499%). African Americans had a higher XT prevalence than Caucasians in North America (1.2658%, 0.9527–1.6800% CI vs. 0.9381%, 0.6339–1.3862% CI). African Americans had a much larger overall prevalence of horizontal strabismus (3.006%) than Africans in West Africa (0.9004%) or in other parts of Africa (0.902%, see below).

3. Latin America. We found 20 population-based studies that reported on 23 cohorts in Latin America, published between 1961 and 2024. Six studies reported on mostly Caucasians.[95,168,186,690,694,726] Ten studies reported on cohorts of multiple ethnicities, mostly Latinos/Hispanics,[171,172,238,270,384,490,505,537,583,Q] three reported exclusively on Native Americans,[99,272,790] and one reported on East Asians.[97] Latinos/Hispanics (in North and South

America combined) had a prevalence of 1.7479% for ET (0.809%, 0.5826–1.122% CI), and 0.9389% for XT (0.5554–1.583% CI). Caucasians in Latin America had an ET prevalence of 0.725% (0.5681–0.9258% CI) and an XT prevalence of 0.5577% (0.3206–0.9684 CI). Native Americans in Latin America had a low ET/XT ratio – XT considerably exceeding ET – similar to Native Americans in North America (described above), and therefore these studies were combined because of the relatively small number of studies.

4. Africa. We found 37 studies reporting on 35 cohorts in 16 African countries, published between 1898 and 2024. The studies in northeast, central and south Africa are from Egypt,[6,214] Ethiopia,[242,275,768] Kenya,[R,S] Lesotho,[280] Madagascar,[71] Namibia,[252] Rwanda,[843] Somalia,[11] South Africa,[551] Sudan,[49,760,863] and Tanzania.[410] The studies in West Africa are from Congo,[663] Gabon,[341] Ghana,[13,423,557] Liberia,[335] and Nigeria.[2,15,22,33,34,41,70,76,79,80,86,153,225,T] The prevalence of horizontal strabismus in most populations in Africa is low, much lower than in major populations in Europe or in North America – the prevalence is 0.9004% in West Africa and 0.902% in other parts of Africa. While West Africans have a lower ET prevalence with 0.366% (0.238–0.5609% CI), and a somewhat higher prevalence of XT with 0.5344% (0.3295–0.8654% CI), this is opposite for people in the other parts of Africa where XT prevalence is significantly lower than ET prevalence: XT prevalence is 0.3692% (0.2232–0.61% CI), while ET prevalence is 0.541% (0.3182–0.9184 CI). The ET/XT ratio in West Africa (Niger-Congo-Bantu populations) is 0.68, while it is more than twice, 1.47, in the North, East and South of Africa, a significant difference (p=0.018, t-test). The reduced ET prevalence largely correlates with the genetically distinct Niger/Congo/Bantu-speaking populations in the western and central regions of Africa.[121,329,610,774]

5. Middle East. We found 36 population-based studies (reporting on 36 cohorts) from ten countries in the Middle East that were published between 1971 and 2024. One study was from Azerbaijan,[12] 17 from Iran[184,228,229,248,308,316,317,319,320,369,594,643,846-849,U] – some of these were recently reviewed,[403,679] three each were from Iraq,[8,307,544] and Israel,[256,257,564] one each from Jordan,[463] Oman,[457] and Palestine,[430] three from Saudi Arabia,[16,81,89] one from Syria,[281] and five from Turkey.[66,122,132,301,784] As is apparent in Supplemental Table 1, most Middle Eastern populations (Arabs, Turks, Jews, Kurds) have a higher ET prevalence (1.038%, 0.7086–

1.5167% CI) than XT prevalence (0.6634%, 0.4156–1.0573% CI), while this is reversed in Azerbaijanis and Persians, who have a much higher XT prevalence (1.488%, 0.9236–2.3889% CI) than ET prevalence (0.577%, 0.477–0.69695 CI). The ET/XT ratio in Persians and Azerbaijanis is 0.39, while it is 1.56 in all other populations of the Middle East – a highly significant difference (p=0.000026, t-test).

6. South Asia. We found 25 population-based studies (reporting on 25 cohorts) from South Asia, published between 1961 and 2025, from three countries: Bangladesh,[63] India,[26,29,35,68,94,176,177,296,300,328,393,400,427,509,530,546,552,652,688,733,796] and Pakistan, including Afghan refugees in Pakistan.[72,73,716] Thus, the information on the South Asian ethnicity is relatively sparse.[861] In South Asians, horizontal strabismus has a remarkably low prevalence of 1.0358% in the Northwest of the Indian subcontinent and 0.9028% in the Southeast of India. However, similar to the horizontal strabismus in Africa and the Middle East, two distinct patterns are present in South Asia, with the Northwest having more ET than XT, while the Southeast has more XT than ET. In the Northwest of the Indian subcontinent, the prevalence of ET was 0.578% (0.3812–0.8761% CI), and the prevalence of XT was 0.4578% (0.2361–0.8859% CI), with an ET/XT ratio of 1.26, while in Southeast India, the prevalence of ET was 0.267% (0.1596-0.4464% CI), and the prevalence of XT was 0.6358% (0.3328–1.2112% CI), with an ET/XT ratio of 0.42 – less than one third of the ET/XT ratio in the Northwest (a borderline significant difference (p=0.0597, t-test), likely due to the small number of studies in the Northwest (n=6). Figure 4 shows how the distribution of ET and XT prevalence on the Indian subcontinent differs between the Northwest and the Southeast.

7. *East Asia*. We found 61 studies that reported on East Asians (63 cohorts), published between 1954 and 2021. We included the Nepalis among the East Asian category, because gene flow into Nepal occurred primarily via Tibet rather than via northeast India.[374,820] Most studies (n=24) in East Asia were from China,[142,144,206,230,261,323-325,375,378,432,449,454-456,459,604,620,705,821,822,864,866,867] followed by twelve studies from Japan,[282,314,360,473,493,501-503,554,555,687,844] six from Nepal,[563,607,724,725,727,728] six from South Korea,[311,443,444,639,855,856] one from from Laos,[130] four from Malaysia,[148,278,630,769] two from Singapore,[150,151] four from

Thailand,[371,419,470,763] and one from Vietnam.[611] East Asians have an ET prevalence of 0.309% (0.2595–0.3674% CI), and an XT prevalence of 1.1395% (0.8976–1.4456% CI). East Asians have an ET/XT ratio (0.27) that is ten times smaller than that in Caucasians (2.83). East Asians thus have one of the highest XT prevalences and lowest ET prevalences when compared with other ethnicities. Recent upward trends of XT prevalence in China and Nepal will be discussed in Section 3.12.ii.

8. Oceania. We found 19 population-based studies (reporting on 30 cohorts) from Australasia and Melanesia, published between 1955 and 2016 in five countries: Australia,[110,345,447,465,481,484,665,666,677,A,V,W] Fiji,[G] New Zealand,[56,485,732] Papua-New Guinea,[X] Tokelau Islands,[216] and Solomon Islands.[802] Because of the multiple ethnicities involved (and the differences between these ethnicities), the prevalences are compiled separately by ethnicity in Supplemental Table 1. The prevalence of horizontal strabismus is very low in indigenous populations in Australia and South-East Asia (Philippines, Malaysia). The prevalence of XT (0.222%, 0.0944–0.5214% CI) is larger than that of ET (0.134%, 0.0585–0.3065% CI). A single study of indigenous people in Papua-New Guinea revealed a larger ET prevalence (0.1%) than XT prevalence (0.04%). Caucasians in Oceania (n=7 studies) have an ET prevalence that is lower (1.676%) than in Europe (2.064%), but similar to that of Caucasians in North America (1.553%). East Asians in Oceania have prevalences very similar to those of East Asians residing in East Asian countries.

3.3 Comparison of Ethnic Differences in ET and XT Prevalences

The results of the ET and XT prevalences for the different ethnicities from Supplemental Table 1 are summarized in Fig. 3. We compare the cohort-size weighted ET and XT prevalences for the 13 main ethnicities in a bar graph (Fig. 3), arranged by decreasing ET/XT ratio. Some ethnicities have much more ET than XT, some populations have a similar ratio, and some ethnicities have much more XT than ET.

Note that ethnicities do not only differ in the relative differences in ET and XT prevalence and ratios, but also in the absolute percentages of horizontal strabismus. Africans, South

Asians, and most indigenous people of Oceania have much lower horizontal strabismus prevalences, especially of ET, than the other ethnicities. A low horizontal strabismus prevalence is further supported by studies that did not distinguish ET and XT prevalences, such as for Africans in Tanzania,[825] Egypt,[214] Ethiopia,[252,516,712] Ghana,[576] Nigeria,[42,759] Rwanda,[706] African Americans in North America,[781] and also for South Asians.[74,140,188,297-299,405,424,425,467,556,567,598,629,721,722,729,734,788,789,791] Latinos/Hispanics and Middle Eastern populations have an intermediate prevalence of horizontal strabismus, higher than the above-mentioned populations, but lower than in Caucasians and East Asians. This conclusion is further supported for Latinos/Hispanics by studies that did not distinguish ET and XT prevalences.[180,181,670,812,829,853]

3.4 World Map of the Horizontal Strabismus Prevalence (ET/XT Ratio)

As mentioned above, the studies on ET and XT prevalence can be sorted into three types based on the ET/XT ratio: Those with a much larger ET than XT prevalence (type 1 – blue: >1.5 ET/XT ratio), those with a much larger XT than ET prevalence (type 2 – red: <0.67 ratio), and an intermediate type where XT and ET are approximately equal (type 3 – yellow: ratio of 0.67–1.5). Using the geographic data compiled in Supplemental Tables 1 and 2, we generated a world map of horizontal strabismus prevalence. As can be seen in Fig. 4, the highest ET/XT ratio is in countries with mostly Caucasians, but also in parts of Africa, the Middle East, Pakistan, and Northwest India, while the lowest ET/XT ratio is among East Asians, Native Americans, Persians, South Asians in the Southeast of India, and populations in West Africa.

3.5 Geographic Distribution of ET and XT Prevalence – Is there an Effect of Latitude?

Previous work suggested that geography/latitude may be responsible for, or contribute to, the differences in prevalence between studies, presumably because the amount and pattern of sunlight can affect various ocular parameters.[69,75,100,109,254,344,372,436,461,481,497,499,512,566,673,810] Therefore, we examined whether latitude is associated with the ET/XT ratio. To minimize the confounding variable of ethnicity, we compared latitude within those ethnicities that distribute

over a major north-south expansion. Latitudinal ranges of the ethnicities we were able to assess were from 60.2° N to 38.7° N (Europeans), 37.7° N to 3.1° N (East Asians), and 64.3° N to 12.7° S (Native Americans). We did not find any significant trends or correlations: R^2 values of 0.0003 and 0.0004 for Europeans and East Asians, respectively, (Fig. 5A-B) and an R^2 value of 0.0596 for Native Americans (but this reduced to 0.0004 when one outlier study was removed, data not shown). We also confirmed the latitude data (from 27° S to 46° S) collected by Lance and Mitchell[436] for Australians – nearly all of them Caucasians. We conclude that latitude has no effect on the ET/XT ratio. In this context it should be noted that an alternative, more plausible explanation for increased XT in Caucasians residing in regions with more sunlight has been proposed: the process of emigration will select families with a tendency to XT.[357]

3.6 Changes in ET and XT Prevalence and Frequency with Age

Previous investigators suggested that differences in the ages of cohorts may explain, to some extent, the variations in results between studies and populations.[251,287,318,575,A] To determine the extent to which age may be responsible for the prevalence differences between studies on different ethnicities, we compiled the age ranges for study cohorts and plotted them for several of the major ethnicities from the population-based studies listed in Supplemental Table 1 (Fig. 6A-F). The large majority of studies we reviewed concentrated on the age range of 3-12 years (n=273/288, 94.8%), which includes the age when the peak of prevalences has been reached, and it is prior to the drop-off of ET prevalence around puberty/adolescence.[90,166,251,268,429,444,826] When the studies that focused only on adults, from various ethnicities, were removed from the ethnicity analysis (n=13/288), our results did not change, indicating that the age of cohorts is not responsible for the observed differences in prevalences between studies of different ethnicities.

Our review of studies that compared multiple age groups showed that the prevalence of horizontal strabismus differs with age in distinct patterns.[90,142,166,170,250,251,268,286,287,318,429,443,444,502,503,510,574,575,771,857,D,I] Prevalence of both ET and XT is lower in the first two years of life, increases subsequently, and most studies report that ET prevalence decreases during or after puberty.[907,166,251,268,429,444,826] The reason for the

"outgrowing of ET" in adolescents is thought to be due to a widening of the interpupillary distance and growth-related changes of the orbital angles around the time of puberty.[572,603,815,862]

Most studies report that XT prevalence increases in the elderly,[178,218,231,251,282,356,469,658,671,D] but there is some discrepancy between studies whether the prevalence of ET or XT changes already in middle-aged adults, or whether XT increases (and ET decreases) only in older adults. In ethnicities with high XT prevalence (Persians, East Asians), there is only a minimal further increase of XT in older age.[317,444] In our review, we found a total of 14 studies (15 cohorts) that reported ET and XT prevalences specifically in adults or in adults and adolescents, in several ethnicities: Caucasians, African Americans, East Asians, and Persians.[200,252,282,317,331,356,414,443,444,D] In 11 of the 15 adult cohorts, ET prevalence was lower, while it was higher in three studies, and there was no difference in one. In eight cohorts, XT prevalence was lower in adults, while in six other cohorts, it was higher, and in one there was no difference when compared with the prevalence in children of the same ethnicity. One – trivial – explanation for the decreased prevalence of horizontal strabismus in adults may be that in a significant fraction of cases the misalignment was corrected by surgery or by botulinum toxin treatment, although nationwide studies suggest that only about 2% to 5% of strabismus cases actually are treated with surgery.[165,451,660,663]

In the population-based studies that specifically examined adults 55 years of age or older, for Caucasians[356,D] and African Americans,[D] and for Persians,[318,320] the XT prevalence was 2-3fold higher than in cohorts of younger-age adults ($p=0.0146$, paired t test). Furthermore, when we examined the ratio of ET/XT in adults 55 years or older from the relevant population-based studies[318,320,356,D] and from five relevant clinic-based studies,[178,218,231,469,658] we found that in all those studies, XT was more frequent than ET, and much more frequent than would have been expected based on the prevalence at younger ages in the same ethnicity, and this difference was highly significant when compared with data from younger cohorts of the same ethnicity ($p=0.00036$; $p=0.00040$, unpaired t-test).

3.7 Gender Differences in Horizontal Strabismus

Can gender differences in the prevalence of strabismus explain differences between reports? While there are some reports of a gender difference in horizontal strabismus, mostly of a female bias towards XT,[128,157,170,173,286,291,340,382,404,422,578,579,815] nearly all of these studies were clinic-based and had relatively small cohorts. Our recent systematic review and meta-analysis of gender in horizontal strabismus[441] found no difference in the prevalence – confirming the conclusions from large-cohort population-based studies[147,343,443] that there is no gender difference in prevalence of strabismus, although there is a significant female bias in the clinic.[441]

3.8 The ET/XT Ratio according to Clinic-based Studies: Comparison with Population-based Studies

While clinic-based studies do not inform about the prevalence,[390] they allow investigators to obtain information about the numbers of patients that seek and receive medical attention at a clinical facility – thus providing information about the relative frequency of ET and XT seen in the clinic. We compiled such information from 360 studies conducted in 72 countries (after excluding 12 studies that reported on the same cohort and two studies that reported exclusively on subjects two years of age or younger, Supplemental Table 2). In Europe, we found 72 clinic-based studies; from Austria,[699] Bosnia,[415,654] Denmark,[251,292,648,778] Finland,[494,646] France,[165,355,622,634,638,640] Germany,[193,340,391,703] Greece,[154,805,868] Hungary,[746] Ireland,[359,628,Y] Italy,[127,265,754] Netherlands,[173,382,399,792,Z] North Macedonia,[AA] Poland,[47,422] Portugal,[253,284,538] Romania,[527,BB] Russia,[794] Spain,[519,520,CC] Sweden,[18,315,417,618] and the UK.[23,112,128,131,178,224,273,344,363,401,464,513,542,559,621,747,753,771,828,840] There were 59 studies from North America, with 39 studies on Caucasians,[17,28,85,93,108,119,169,218,221,231,239,247,286,289,321,361,362,451,469,492,532-534,619,623,644,658,660,676,696,697,704,772,824,832,859,DD] one study on Native Americans,[25] six on African Americans,[279,451,623,644,691,859] four on Asians,[361,362,623,644] six on mixed or multiple ethnicities,[100,260,361,362,540,707] and four on Latinos/Hispanics.[346,623,644,EE] We found 27 studies in Latin America, on Native Americans,[574,FF] Caucasians,[517,543,FF] Latino/Hispanic or mixed

race,[21,191,198,294,389,431,468,521,528,529,587,597,600,617,668,669,671,799,869,GG,HH,II] and populations of African descent.[460]

There were 24 studies from North/East/South Africa on Africans/Arabs,[3,50,98,212,213,215,264,304,488,517,541,569,577,681,723,773,860,FF,JJ,KK,LL,MM] on Caucasians,[109] and mixed ethnicities,[773] and 28 studies from West Africa.[20,75,86,103,106,160,194,199,203-205,406,547-550,570,579,580,585,589,591,613,NN,OO,PP,QQ,RR] We found 45 studies from the Middle East.[1,3,4,30,36,37,43-45,46,48,51-53,57,83,88,123,124,136,174,175,184,222,234,281,302,352,358,366,397,404,514,553,571,588,637,643,651,661,682,850,851,SS,TT] There were 41 studies from the Northwest of South Asia, with one study from Afghanistan,[54] twelve studies from Northwest India,[38,277,471,495,518,525,680,686,689,711,735,797] and 28 studies from Pakistan.[4,5,58,64,77-78,107,139,141,338,364-365,385-386,472,478-480,664,708-710,713-715,717-718,730] We found 19 studies on South Asians in Southeast India.[60,69,96,133,149,157,189,192,267,283,300,328,558,561,641,784,795,804,823]

In East Asia, we found 17 studies from China,[102,135,143,145,190,207,262,322,376,377,438,448,783,819,852,857,858] two studies from Indonesia,[233,636] twelve from Japan,[263,426,476,498,500,503-504,517,526,584,761,FF] seven from South Korea,[137,156,310,373,408-409,453] and eleven studies from Malaysia, Phillipines, Singapore, Thailand or Vietnam.[118,138,148,149,367,392,452,606,653,770,816] In Oceania, we found an additional nine studies.[56,202,274,344,436,482,601-602,W]

Our analysis shows that the estimated population-based ET frequency was lower (overall by 13.8%) than the frequency obtained from the clinic-based studies (Fig. 7). Conversely, the population-based XT prevalence was higher than the clinic-based estimate (by 13.8%). In other words, clinic-based studies underestimate XT frequency, compared with population-based studies (Fig. 7A). This pattern was consistent throughout all ethnicities, although the margins varied: The ET frequency in clinics was only slightly higher than in population-based studies when the population had a large ET/XT ratio, while the deficit for XT in the clinic was substantial in ethnicities with large fractions of XT (23.3% difference in Persians, 17.0% in Latinos/Hispanics, and 15.2% difference in West Africans, Fig. 7B). This suggests that people with XT present less in clinics than people with ET; patients with XT (or their parents) may feel less of an urgency to visit clinics than patients with ET.

3.9 Comparison of the Impact of Studies reporting Prevalence in Different Ethnicities

We found many more population-based studies on Caucasians (n=115), most of them in Europe, than on any of the other major ethnicities (for which n ranged from 2-61 studies, Fig. 8A). Only Caucasians have been consistently examined over several (five) generations, and East Asians for the last two generations (Supplemental Table 1, Fig. 8A). We also found that the population-based studies on Caucasians (especially in Europe and North America) have had significantly more impact – being cited disproportionally, approximately 3-fold more ~ 40% of all citations) than their equitable share of the world population (which is ~15% for Caucasians, United Nations).[H] Nearly all other ethnicities were underrepresented in the number of studies and their impact, especially populations in Africa and in South Asia (Fig. 8). Specifically, Caucasian's impact is at 313.0% of equitable impact, Hispanics/Latinos are at 117.9%, East Asians at 73.3% of equitable impact, South Asians at 52.9%, Middle Easterns at 51.3%, and Africans trail at 34.5% (Fig. 8B), when citations are measured as a proxy for the relative impact (equitable impact = 100% of the contribution of that ethnicity to the world population). As can be seen in Fig. 8A, the number of studies for neglected ethnicities (non-Caucasians) has been increasing in the last 1-2 decades, so the current imbalance is likely to improve in the future.

3.10 Role of Socioeconomic Status (SES).

We found several studies that attempted to explore whether SES is associated with horizontal strabismus, but results were inconsistent: some investigators reported a higher strabismus prevalence or frequency of diagnosis/treatment with lower SES,[210,317,443,462,466,522,609,771,A,UU] while others found no association between SES and horizontal strabismus prevalence or frequency,[163,287,311,443,665,700,805] and one study reported very low strabismus prevalence with low SES.[177] When ET and XT were assessed separately, results also varied: one study reported a *higher* ET prevalence with lower SES,[771] while another one found a *lower* ET prevalence with lower SES,[833] and several studies reported a higher XT prevalence with lower SES.[147,318,A,B] The

potential confounding of SES and ethnicity in the context of ET and XT prevalence will be discussed in Section 4.4.

3.11 Estimation of the Effect Size of Biases

To assess potential biases in the prevalence analyses, we followed three strategies, including a comparison with so-called "gold standard" (expert) studies, a comparison with birth-cohort studies, and an analysis of funnel plots for publication bias and meta-analysis bias.

i. Comparison with "Gold Standard" Studies according to Sharbini (2015).[A] Some investigators have argued that population-based studies in which a highly qualified examiner administers the tests for strabismus would be more accurate or valid, and they recommend considering only those studies with such a "gold standard" status.[A,B] Therefore, we compared the results of "gold standard" studies with the overall results of ethnicity-matched studies. We then determined whether there were any statistically significant differences between the two groups using unpaired Student's t-tests. Criteria for "gold standard" studies were adopted from Sharbini (2015).[A] We performed this analysis separately for three of the major ethnicities; we did not attempt a statistical analysis with n=3 or fewer "gold standard" studies or control studies.

For Caucasians in Europe, ten "gold standard" studies were identified by Sharbini (2015)[A]: [10,61,287,394,416-417,428,429,787] These gold standard studies had an ET prevalence of 2.26 ± 0.26% (SEM) and an XT prevalence of 0.76 ± 0.19%. The non-gold standard studies for Caucasians (n=51) had an ET prevalence of 2.64 ± 0.22%, and an XT prevalence of 0.67 ± 0.08%. We found no statistically significant difference between the two types of studies (Student's t-test, in both cases $p > 0.10$).

For East Asians, there are eight "gold standard" studies according to Sharbini (2015)[A]:[150,323-324,432,459,501,563,705] They have an ET prevalence of 0.31 ± 0.06% and an XT prevalence of 1.25 ± 0.28%. The non-gold standard studies we compiled for East Asians (n=37) had an ET prevalence of 0.31 ± 0.04%, and an XT prevalence of 1.16 ± 0.17%. There was no

statistically significant difference between the two types of studies (Student's t-test, in both cases $p > 0.40$).

For Middle Eastern (non-Persian) Populations, Sharbini (2015)[A] identified four "gold standard" studies,[16,89,256,457] with an ET prevalence of 0.96 ± 0.35% and an XT prevalence of 0.44 ± 0.20%. The non-gold standard studies for Middle Eastern populations (n=7) had an ET prevalence of 1.08 ± 0.15%, and an XT prevalence of 1.01 ± 0.36%. Like the other ethnicities tested, we found no statistically significant difference between the two types of studies (Student's t-test, in both cases $p > 0.10$).

For all other ethnicities (Africans, South Asians, Latinos/Hispanics and Native Americans), there are either too few "gold standard" studies or too few control studies to allow formal statistical analyses (in all cases $n \leq 3$). Nevertheless, based on the three ethnicities where such an analysis was possible, we conclude that there is no significant difference between gold standard and non-gold standard studies, and therefore one should not restrict analyses exclusively to so-called gold standard studies.

ii. Potential Sampling Biases: Neglect of subjects with major disabilities. One potential problem of prevalence studies (as explained in section 2.5.2) is the concern that children with major disabilities may be missed in school-based studies, because they attend special schools or no schools at all. This may result in an undercount of strabismus cases. This bias is not present in birth-cohort studies where all children are tracked. When we compared the strabismus prevalence in birth-cohort studies in Caucasians (n=13),[65,147,287,394,420,428,491,575,624,649,732,748,833] with otherwise comparable school-based studies, there was indeed a 15% higher prevalence in the birth-cohort studies (data not shown), suggesting that about 20 million children worldwide may be missed in estimates derived from school-based studies. Such numbers are supported by studies that included subjects from schools for disabled children[187,251] and by recent estimates of the global number of children with cerebral palsy[333] or Down syndrome.[808] These are just two of the many disabilities that may prevent normal school attendance. Accordingly, current estimates of the global number of strabismus cases may be too low by 15%.

iii. Bias in Very Large Cohort Studies? In general, studies with the largest cohorts are considered the most reliable for clinical trials, while those with very small cohorts are more likely to generate outliers.[751] However, we noticed that in some of the ethnicities (South Asians, Caucasians, African Americans), the largest cohort studies reported a strabismus prevalence that was significantly lower than the pooled prevalence estimate. For example, total horizontal strabismus in South Asians in Southeast India was 0.26% according to the three largest cohort studies,[177,400,733] while the pooled estimate was 0.90%, a significant difference (p=0.02). Likewise, the largest cohort studies in Europe[343,599] and North America[200] reported 2.15%, 1.29%, and 2.07% horizontal strabismus for Caucasians, while the pooled estimates for Caucasians in Europe and North America were 2.69% and 2.49%, respectively, again a significant difference (p=0.008), and similarly for African Americans where Traboulsi et al.[781] reported 2.1%, while the pooled estimate was 2.61%. Possible reasons for this discrepancy may include that less time is expended for each subject's examination, with some types of strabismus being missed.[496] Therefore, unlike most other types of clinical studies,[751] in prevalence studies of horizontal strabismus, the largest cohorts may not necessarily provide the most reliable results.

iv. Potential Publication Bias and Meta-Analysis Bias: Analysis of Funnel Plots. Since one needs a sufficient number of studies to interpret funnel plots,[440] we focused on Caucasians and East Asians – the ethnicities with the largest numbers of studies. We first plotted the data from Caucasians in Europe for ET prevalence in a funnel plot (Fig. 9A). The plot shows a fairly symmetric distribution around the pooled estimate of 2.1%. There was no major or obvious lack of data points in the funnel, indicating that publication bias was minimal. When we plotted the data from East Asians for XT prevalence (Fig. 9B), we noticed an anomaly: there were groups of data points with abnormally high prevalences that had in common that they were published in 2014 to 2021, from China[142,144,261,325,456,604,822,864,866] and from Nepal[607,725] These eleven studies showed a much higher prevalence for XT than those of the previous two generations (Fig. 10B, see section 3.12). The recent studies from China and Nepal apparently form a separate sub-group that requires exclusion from the original funnel plot (Fig. 9B).[752] Consequently, the funnel

plot showed that XT prevalence in China's current generation differs from previous generations, and that this trend is not shared by other East Asian countries except for Nepal (see next section).

3.12 Generational Changes in Frequencies and Prevalences of ET and XT

According to clinic-based studies that used longitudinal designs (medical records of clinic visits and surgeries performed in Europe, Canada, USA, Israel, Japan and China), the frequency of ET surgeries has been declining for several decades (from the 1970s to the early 2000s), in some regions by more than 50%,[62,126,158,236,253,332,366,464,596,663,719,824] while in other regions, especially in East Asia, the frequency of XT diagnoses or surgeries appears to have been increasing.[149-150,376,433,448,498,720,824,855,857] It has remained unclear whether these trends over decades are due to changes in prevalence of ET, to changes in prevalence of XT, simultaneous changes (but in opposite directions) in both ET and XT prevalences, or whether they are due to other parameters, such as changes in patient behavior, changes in effectiveness of screenings and/or treatments.[62,720,B] To answer the question about changes of prevalences over time, we compared prevalences in ethnicities with longitudinal data from population-based studies.

i. In Caucasians within Europe, the prevalence of XT gradually increased over the last 2-3 generations (Fig. 10A). The prevalence of ET was stable from the 1860s to 1935, nearly doubled in the generations of 1935-1995, and then decreased back to base levels in the current generation (1996-2025) (Fig. 10A). The number of studies for the period of 1846 to 1935 is relatively sparse, but the ET prevalence of approximately 1.5% to 2.2% is supported by several studies from the UK that did not meet our inclusion criteria because they reported total horizontal strabismus and/or ET/XT ratios for different cohorts.[VV] Accordingly, there appears to have been an epidemic of ET in Caucasians in Europe between 1935 and 1995, particularly pronounced in the 1950s and 1960s. The ET prevalence then stabilized between the 1990s and 2025 in Caucasians.[332]

ii. In East Asians, ET prevalence does not differ significantly between generations, but in the Chinese and Nepalis, XT prevalence increased dramatically from 1996-2010 to the subsequent period of 2011-2025 (Fig. 10B), suggesting a current XT epidemic among Chinese

and Nepalis. In East Asians other than Chinese and Nepalis, the increase in XT prevalence was much more gradual and appears to have stabilized between 1980 and 2025 (Fig. 10A).[426] Strabismus surgeries already increased in China prior to 2014,[376,377,448] but there was an acceleration with large increases from 2016 to 2019 (and a COVID-related decrease in 2020).[102,819]

The occurrence of two epidemics, in populations whose ethnic make-up has changed minimally, if at all, suggests that the intrinsic, genetically determined disposition for horizontal strabismus can be modified by extrinsic (environmental) factors which may include conditions such as maternal smoking, low birth weigth, premature birth, Cesarean section or perinatal hypoxia risk. This question will be further examined in the Discussion (section 4.2).

3.13 Use of Ethnicity-Weighted Contributions for the Estimation of the Global Prevalence of ET and XT

As already mentioned, previous studies have quoted a large range for prevalences of horizontal strabismus, between 0.13% and 9.9% (compiled in Table 1, illustrated in Fig. 1). Generally, the global prevalence is thought to be about 2-4%, but most of these ranges did not take into account ethnic differences or differences between generations. We prepared estimates of the global prevalence of ET and XT – using the cohort-size adjusted % prevalence – by weighing populations (ethnicities) according to their contribution to the world population as published by the United Nations.[H] We could calculate generational changes for only two ethnicities, Caucasians and East Asians, because there were not enough studies to reliably detect secular differences in other ethnicities. For this reason, only Caucasians and East Asians were assessed differentially for the previous and the current generation, while the prevalences for the other ethnicities are only adjusted for population growth, but we do not distinguish between two different generations – basically assuming no change (Tables 4, 5).

In the previous generation (1965 to 1995), we estimate that 86.5 million people in the world had horizontal strabismus, 50.5 million with ET, and 36.0 million with XT. This results in a global ET prevalence of 0.96%, and a global XT prevalence of 0.69% for the previous

generation (Table 4). The ET prevalence was 3.0% in Caucasians in Europe and 1.8% in Caucasians outside of Euope. In East Asians, the XT prevalence was 0.6%. Due to the higher prevalence of ET in Caucasians (peak of the ET epidemic), but the not yet increased XT prevalence of East Asians (still at 0.6%), the global prevalence of horizontal strabismus was slightly lower (at 1.64%) in the previous generation than it is today (1.81%).

In the *current generation* (1996 to 2025), we estimate that a total of 138.5 million people have horizontal strabismus worldwide, with 51 million having ET, and 87.5 million having XT (Table 5). This results in a global prevalence of horizontal strabismus of 1.81%, with ET at 0.67%, and XT prevalence at 1.14% in the current generation. Thus, compared to the previous generation the ET prevalence decreased, but the XT prevalence increased substantially, due to the decrease in ET in Caucasians, and the large increase of XT in East Asians (mostly in China). For these estimates, we did not take into account the bias caused by neglect of children with major disabilities (revealed by comparison with birth-cohort studies), and this prevalence estimate therefore may be an underestimate.

4 Discussion

Our review compiles the largest number to date of population-based studies (over 300) on the prevalence of esotropia (ET) and exotropia (XT) from all over the world. We found a surprisingly strong and consistent effect of ethnicity on strabismus prevalence, and especially the ET/XT ratio. These findings show that ethnicity must be taken into consideration when estimating true global prevalences of ET and XT. In our discussion of these findings, we first review potential sources of bias when estimating prevalences, and then comment on the ethnic patterns of horizontal strabismus, many of which are reported here for the first time. We also review the history of the discovery of ethnic variations in strabismus, including why most of these patterns have eluded recognition for many decades. We discuss implications for understanding how such remarkably robust patterns evolved, apparently through emergence of divergent gene pools due to gene admixtures and human migrations. Our analysis is the first to provide a coherent framework for an understanding of the current diversity of ethnic patterns of ET and XT prevalences. Finally, we present a new theoretical model of how intrinsic factors (genetics) determine a disposition for horizontal strabismus types, but this disposition can be modified by extrinsic risk factors. Our theoretical model, together with our more complete set of epidemiological data, will make it possible to define and to better understand the effects of major risk factors for strabismus and to appreciate the changes that have occured between generations in the prevalence and ratios of ET and XT.

4.1 Technical Considerations: Sources of Bias in Prevalence Studies

Previous investigators have recognized some of the types and sources of potential biases that need to be considered when attempts are made to estimate the prevalence of horizontal strabismus. We will briefly summarize them and then discuss the insights we gained by pursuing strategies to measure and to minimize these biases. Such potential biases include the following: Age of cohorts, methodology used for examination, classification of strabismus

types, study design with possibly biased sampling, effects of socioeconomic status, geography (latitude), and ethnicity. The significance and effect sizes of all of these factors for the prevalence of strabismus have previously remained obscure or controversial.

Different *methodology* may be used in different studies for sampling, screening and examination,[23,61,174,293,356,395,A] and different *terminology* may be used to describe and sort the results,[261,287,583,697] different studies may apply varying definitions of manifest strabismus (strabismus angle), and some may have included microstrabismus[491] or convergence insufficiency.[345,352,465,697] Cohorts of different *ages* were examined (Supplemental Table 1, Fig. 6), and studies examined populations of different *ethnicities* (Supplemental Table 1). During screening, different types of *diagnostic measures* may be used, and small deviations or intermittent *types of strabismus may be missed*,[142,149,200,255,286,303,421,604,631,697] or may be deliberately excluded.[18] Some children are too young to cooperate during examination.[399,604] Depending on the screening design, some studies may have *low (parental) response rates*.[453,491,501,545,582-583,666,A,W] Some studies excluded subjects whose strabismus had already been treated,[200,201,255,261,417,J] and school-based studies may miss those children who are unable, due to *disabilities*, to attend normal schools or preschools and child care centers.[110,113,122,255,333,369,575,582,808,A] Such an underrepresentation of children with disabilities is a concern, because children with disabilities are known to have substantially increased prevalences of ET and XT.[39,159,223,251,295,312,333,515,745,783,808,813,818,836]

Another potential source of bias regarding sampling is that some populations, due to differences in cultural beliefs, may hide people with ET or XT from investigators so they may be excluded from surveys, while other populations may try to find especially those subjects with ocular misalignments,[280,482] either of which may introduce bias.

Additional concerns are publication bias, because data not supporting the predominant notion of a 2-4% prevalence of horizontal strabismus may not be submitted or accepted for publication. This is a particular concern for studies in countries where the prevalence of horizontal strabismus apparently is lower (Africa, South Asia) than in other regions, or where the type of strabismus pattern differs from the Caucasian “norm”, as is the case in East Asia, West

Africa, and in Persians (Fig. 3; Supplemental Table 1).[41,290,341,419,554,641,846] Since authors usually compare their results with previously published studies, they may have doubts about the validity of their results and therefore may be more hesitant to publish seemingly discrepant results.

4 2. Measurement, Evaluation and Minimization of Biases

We here summarize and discuss how we quantifed and, when relevant, controlled for effects of age, latitude, ethnicity, method of sampling, and publication bias in the estimation of prevalence of horizontal strabismus.

Age: We identified age as an unlikely factor for explaining differences in prevalences between ethnicities. Studies of different ethnicities overall mostly examine children of similar ages (see Fig. 6A-F). While age clearly has an effect on prevalence, it does not explain the distinct ethnic patterns. Several studies reported that Caucasian patients "grow out of ET in or after puberty" – possibly due to the fact that orbital parameters such as interpupillary distance and orbital angles change with age, thereby reducing the disposition and risk for ET.[605,771,810,815,826-827,862] When we compared studies on older adults with studies on younger adults, XT prevalence or frequency was higher in the older adults, and this was apparent in both population-based and clinic-based studies, and in diverse ethnicities, including Caucasians,[178,218,231,251,356,469,658,D] African Americans,[D] East Asians,[282] Hispanics/Latinos,[671] and Persians.[320] The shift towards XT in older age likely is due to age-related fat absorption in the orbit which causes a decrease in propotosis, which increases the risk for XT.[31,67,862]

Latitude: We quantified the effect size of latitude for the ET/XT ratio independent of ethnicity and found it to have no effect. The coefficient of determination (R^2) was 0.003-0.004 – insignificant when compared with the effect size of the width of the orbit in different ethnicities.[862] We conclude that latitude has no effect on horizontal strabismus.

Ethnicities: The distinct patterns of horizontal strabismus in the major ethnicities have not previously been appreciated – this is the main novel finding of our systematic review. Our comprehensive quantitative analysis and comparison of multiple ethnicities provide a wealth of new insights, detailed in sections 4.3 and 4.5, below. Our findings allow us to predict

prevalences, recognize trends, and allow us to dissect the contributions of intrinsic and extrinsic risk factors that may differ between regions and at different epochs.

Lack of Data for Some Countries or Populations – Gaps in Knowledge Base: We identified for which countries ET and XT information appears to be lacking – see Fig. 4, our world map. In addition, we identify which populations, countries and continents are under-represented in data on strabismus prevalence, and we point out which populations should be prioritized for gaining a better understanding of true prevalences and for providing a more reliable global estimate. There are relatively few studies from certain regions in South America, South Asia, Africa, and Central Asia. We have identified existing gaps, and they can now be targeted in future research.

Effect of Methodology/Sampling/Study Design: We addressed this issue and roughly quantified its effect. We compared Sharbini's (2015)[A] so-called gold standard studies (conducted by "experts") with the results obtained by comparable studies with the same ethnicity, and we conclude that these potential biases are small, as they were not statistically significant. When we quantified the potential bias due to *disabled children not attending normal schools*, by comparing birth-cohort studies with relevant school-based studies, we found a surprisingly large difference – indicating that as many as 15% of cases with strabismus may be missed (section 3.11.ii). This suggests that there is a substantial sampling bias, consistent with recent conclusions.[333,808] Some of the studies with the largest cohorts were found to report a lower strabismus prevalence than the pooled strabismus estimate, possibly because reduced time was expended for examining each subject, and therefore some forms of strabismus may have been missed (sections 3.11.iii and 4.1).

Our work shows that, instead of including only a few selected "gold standard" studies, it is preferable to consider all available studies, regardless of potentially compromising or sub-optimal parameters, to obtain a more complete, truly global assessment, especially since our funnel plots with the largest data set confirms a lack of major biases (Fig. 9A). Casting the net wider (rather than narrowing it to a small number of so-called high-quality studies) appears

particularly important when some ethnicities are vastly underrepresented, such as Africans, South Asians, and populations in Central Asia (Table 3, Fig. 8B).

Because of the possibility of missing intermittent types of strabismus, under-reporting of some treated cases, and missing some children who cannot attend normal schools, we consider our prevalence estimates to be at the lower end, and the true prevalence may be somewhat higher, possibly requiring an adjustment of current estimates, although this must be confirmed in non-Caucasian ethnicities. Nevertheless, it is now possible to estimate ET and XT prevalences globally, and for individual countries, as long as their ethnic make-up is known – even when there are no empirical studies yet that have been performed in those particular countries.

4.3. Comparison of Results obtained from Population-based and Clinic-based Studies

Regarding the epidemiology of strabismus, two main types of studies must be distinguished:[390] community- or population-based vs. clinic-based (patients presenting at, or being referred to, clinics). Many investigators are aware of the difference in the types of conclusions that can be drawn from population-based vs. clinic-based studies.[135,149,170,173,207,219,282,390,455,473,575,748,773,778,811,841,857,868,A] Some investigators[753] have stated that clinic-based studies appeared to yield results that are similar to those of population-based studies, especially for the collection and analysis of data regarding the ET/XT ratio. Clinic-based studies have also been justified as being "more consistent and reliable."[174] Others have cautioned that these two types of studies can not be directly compared,[149,179,390,473,841] and, indeed, comparison of six clinic-based studies with five population-based studies, all on Caucasians, has shown significant differences (more than three-fold) in the ET/XT ratio between clinic-based and population-based studies (16.6 vs 4.7),[179] yet it has remained unclear by how much the ET/XT ratio differs between clinic-based data and data obtained from the general population. Our meta-analysis allows us to quantify the effect size and to determine whether such bias is present only in some ethnicities or whether it is present similarly in all major ethnicities. We show that this bias in clinic-based studies is considerable, overall about 14%, although it varies in size between ethnicities and is smaller in populations with large fractions of

ET (Fig. 7). We conclude that clinic-based studies underestimate the relative frequency of XT versus ET. This has important consequences when clinic-based data are used to estimate relative frequencies of ET and XT, e.g., in countries lacking population-based studies (Fig. 4).

The reasons for the reduced appearance (or frequency) of XT in the clinic are not known, but may be a reflection of the fact that XT often starts with an intermittent course,[370,562,586,810] although others disagree.[672,697] Such intermittent appearance of symptoms may result in less urgency, by the patient, to consult with a clinician. Forms of strabismus such as intermittent XT may be tolerated by the child and his or her parents more readily and therefore the subject may not seek medical attention.[69,149,173,255,382,646,773,778,841] ET causes amblyopia more often than XT does.[170,666,735,850] This may also be a cause for delay in XT treatment, because the ophthalmologist may be less inclined to initiate treatment,[158,288,434,672,697,749] but there is some disagreement.[83,854] Furthermore, because clinic visits are more cumbersome for people living in the countryside (patients must travel larger distances), clinic-based studies may miss cases in rural populations.[646] This would lead to an underestimate of horizontal strabismus, and possibly affect XT more than ET.

4.4. The Role of Socioeconomic Status (SES) vs. Ethnicity

Studies have reported inconsistent results regarding the question whether SES contributes to ET or XT prevalence, as detailed in Section 3.10. Ethnicity can be strongly associated with SES,[834] but the predominant effect of ethnicity on horizontal strabismus was not appreciated until recently. The correlation of SES with ET or XT in some studies may have been due to ethnic differences: i.e., there could have been biological rather than socio-economic reasons for the differences in strabismus prevalence. Biological differences between ethnicities can be mis-interpreted as differences in access to health care – “health disparities,” and vice versa. When fewer cases of strabismus are diagnosed or treated in a population, this can be due to health disparities, but, in the case of Hispanics/Latinos, Africans and some Asian ethnicities, it may be mostly or entirely explained by biological differences between ethnicities

rather than being due to health disparities/access to care, as has been frequently assumed.[162,210,244,269,396,450,658,812,853,WW]

Another, "simple," explanation has been offered to explain an association of lower SES with strabismus: it has been reported that parents of the upper class more swiftly recognize eye deviations in their children, and they have the time and means to procure prompt clinical attention and treatment.[771] Regarding the reason for an association between low SES and strabismus, it was commented that "children [from a lower social class] are more difficult to treat effectively rather than that they more commonly develop strabismus",[287,746] which is in addition to possible health disparities[210] and compliance issues for children with a low SES.[92,632,740,810] Future studies on strabismus will have to take into account ethnicity as a confounding variable when assessing effects of SES.

4.5. Global Distribution of Horizontal Strabismus – Ethnic Patterns

The most intriguing finding of our study is the emergence of surprisingly distinct and consistent ethnic patterns in the prevalences of ET and XT. We show that ethnic differences and prevalence patterns affect many more populations and are much more robust than was previously realized. These findings are important for several reasons: First, they show that a global prevalence can only be established when ethnic differences are taken into consideration and weighed appropriately. In order to estimate strabismus prevalence within a population, the ethnic make-up of the population needs to be known. Second, to interpret trends, one must compare differences and trends *within* ethnicities, not between ethnicities – this is necessary to recognize changes in strabismus prevalence between generations. When prevalences are compiled globally or compared between different ethnicities, existing trends may be diluted or cancel out and therefore may become invisible. Third, the underlying mechanism appears to be variation in the orbital anatomy (and thus genetics),[341,815,862] indicating an intrinsic disposition for horizontal strabismus prevalences and patterns that can be modified by extrinsic risk factors (such as maternal smoking, premature birth, Cesarean section, refractive error). Fourth, ethnic differences in strabismus are important clinically and from a public health perspective because

of different frequencies of co-morbidities (e.g., amblyopia, mental health). Ethnic differences need to be taken into account to identify true health disparities, and to adequately plan for care of strabismus in the future.[659,857] Such care needs to be tailored to the needs of local populations, but also to prepare adequately for sequelae such as increased mental health issues, especially increased schizophrenia, that may follow increased XT rates decades later.[27,507,780] Finally, for the first time, total numbers of esotropes and exotropes regionally and worldwide can be estimated, and prevalence changes tracked longitudinally – opening new avenues for assessing roles of major known risk factors for horizontal strabismus which may differ between regions and ethnicities (see sections 4.8 and 4.9).

We have already mentioned that some ethnicities (Africans, South Asians, indigenous people in Oceania) have much lower overall strabismus prevalences than the other major ethnicities. Two possible reasons for this difference, not mutually exclusive, must be considered. First, some populations may have a low kurtosis in the anatomical parameters that impact on strabismus disposition: Interpupillary distance, proptosis and orbital angle. If some populations have fewer extremes in these orbital parameters, then there will be fewer individuals at risk, resulting in lower prevalences. Second, it is possible that babies or children with disabilities (e.g., low birth weight, premature birth, hypoxia during birth – which makes them higher risk for strabismus) do not survive in societies with less advanced health care systems, and this would reduce the ultimate strabismus prevalence in the population.[80,317,333,815] If the second reason is true, then one would expect that, as health care facilities improve in developing countries, the prevalence of horizontal strabismus increases. Based on the currently available data, there do not seem to be such trends (yet). Of course, changes in multiple risk factors for strabismus play a role, making it difficult to adequately explore this possibility.

4.6. Ethnic Differences in ET and XT Prevalences: Evolutionary Implications

Our quantitative summary (Fig. 3) and the world map (Fig. 4) show notable differences in prevalences between ethnicities. Populations residing in regions with frequent migrations and/or frequent gene admixture in historic and prehistoric times (Middle East, Mediterranean, North

and West Africa, Northwest India, Latin America)[593] tend to have intermediate ratios of ET/XT prevalence, while those populations that have been more isolated (remote), or in extreme locations with less opportunity of gene admixture, have more extreme ET/XT patterns (Western Europeans, Native Americans, East Asians, indigenous people of Australia, Eskimos). Northwestern Europe was considered a geographical "cul de sac" in terms of ancient human migrations.[608,765] The distribution of ethnic strabismus prevalences and ratios provides strong clues of how such patterns likely have evolved. Essentially, to permanently alter the ET/XT patterns within a population, admixture between populations has to happen. Several studies have shown that admixture between ethnicities leads to intermediate ratios and patterns of ET/XT,[361-362,517,FF] with other examples showing that ET-XT-related parameters such as interpupillary distance and interorbital width also become intermediate in ethnically admixed offspring.[245,334] This leads to intriguing questions of how the ethnic ET, XT diversity originated in anatomically modern humans – possibly due to gene admixture when anatomically modern humans encountered and interbred with archaic hominins who had a wider orbital width (Neanderthals and Denisovans).[524,614,XX] Such interbreeding is now known to have happened rather frequently.[111,276,524,592,593,798,803] A wider orbital width associates with increased inclination towards XT.[862] Current patterns of ET/XT ratios in different countries and ethnicities are not only compatible with conclusions from population genetics, but they are best understood in the context of ancient human gene pools, gene admixture between populations, and ancient and more recent human migrations.

4.7. History of the Discovery of Ethnic Patterns

Given the distinct differences in strabismus patterns between ethnicities, it may appear surprising that most of these patterns have remained undetected for so long. In this section, we will examine the reasons for this delay. There seems to be a combination of factors responsible, including: Small number of studies for many ethnicities, neglect of key existing studies by researchers, and variability of results. There has been a considerable focus on Caucasians and neglect of other ethnicities, especially prior to the 1950s. Some key early studies, e.g., on

African Americans, Africans and East Asians were overlooked, apparently because they were not published in mainstream journals,[285] or were published in non-English languages.[341,554,FF] Additionally, many investigators were unaware of the importance of reporting data separately for different ethnicities.[841] The African patterns remained hidden, despite first reports, more than 80 years ago, of prevalences in Africans that differed from those in Caucasians.[341] Asian patterns remained unknown to most investigators despite multiple studies in the 1950s and 1960s[473,554,555,G] – reviewed in 1972[419] – apparently because most of them were published locally in non-English journals. Mosaic patterns such as those in Africa, the Arctic, the Middle East, or South Asia were difficult to discern early on, when data from only a handful of studies were available.

i. Africans and African Americans. It was noted at the beginning of the last century that Africans and African Americans "rarely, if at all" have strabismus[114,120,418,431,523,616] – reviewed by multiple authors.[19,341,696,815] However, these initial reports were merely anecdotal impressions suggesting that some Africans have a lower prevalence of strabismus than Caucasians, and other investigators emphasized that strabismus does exist in Africans.[14,183,341,418,815] The first systematic, population-based studies were conducted by Holm[341] in Africa, and by Gover and Yaukey[285] in the USA, and both revealed a low prevalence of horizontal strabismus among Africans and African Americans. However, the study in the USA[285] is often overlooked: For example, Hansen (1971)[313] says, incorrectly, that "no information is available on the comparative occurrence of strabismus in blacks and whites in the United States." The lower prevalence of horizontal strabismus in West Africans[341] was confirmed by additional studies (Supplemental Table 1).[15,86,335] Some practitioners took issue with the statement "squints are extremely rare in coloured races" (Squint Editorial in the British Medical Journal)[746] – Taylor[766] countered that "squints are very common in East Africa." Indeed, several population-based studies from East Africa confirmed relatively high prevalences (e.g., Kenya: 2.86%,[R] Ethiopia: 3.1% and 4.4%,[242,838] Sudan: 2.73%).[760] Yet, overall, most studies agree on a lower strabismus

prevalence, and especially a low prevalence of ET, in Africans and African Americans when compared with Caucasians.[80,162,174,252,313,341,396,815,843,S]

Besides the issue of a low overall prevalence of horizontal strabismus among Africans and African Americans, there is a second parameter of interest: the ET/XT ratio. The ET/XT ratio was initially reported to be very low in Africans,[341] and this was supported by subsequent studies in Africa,[15,33,76,225,335,423,843,R,S] and two studies in the USA.[545,D] Some authors state that Gover and Yaukey[285] were the first to report that XT is more frequent than ET in African Americans.[220,612,696] This is incorrect and due to a misread of Schlossman and Priestley's review[696] by Abrahamsson et al.[19] Roberts and Rowland[D] and the Multi-ethnic Pediatric Eye Disease Study Group[545] were the first to report a greater XT than ET prevalence in African Americans. However, other studies in Africa, and most of the ones in the USA, reported approximately equal ratios of ET and XT (USA and Caribbean,[170,187,255,632] Africa,[252] or even higher ET than XT prevalences (USA,[147,259,631] Africa,[49,71,86,103,275,551,760]). How can such seemingly discrepant results be explained? Two possible, not mutually exclusive, explanations are (1) that the ancestors of current day African Americans have admixed with Caucasians to dilute the original pattern (indeed African Americans have, on average, only 70-80% original African genes,[84,115-116]) and (2) the ancestries within in Africa are not uniform, but constitute a mosaic of patterns.

Our study is the first to show that there are indeed two major patterns of horizontal strabismus in Africa. Many of the early studies happened to examine Niger-Congo-Bantu populations in West Africa, where in general XT prevalence exceeds ET prevalence (Fig. 4; Supplemental Table 1). Friedman et al.[255] suggested that ET/XT differences between cohorts of African Americans may reflect the fact that they originated from different sites and populations in Africa and thus reflect genetic differences – a notion which our review and other studies support.[84,115-116,121,167,774] Indeed, a smaller fraction of African Americans has origins among the Niger-Congo-Bantu in West Africa, while the majority of African Americans appears to originate from other populations in Africa.[115] With additional reports from the last 12 years, significant ET/XT differences between Niger-Congo-Bantu and non-Niger-Congo-Bantu populations have

now emerged – this mosaic pattern on the African continent would have been difficult if not impossible to recognize just one or two decades ago due to the scarcity of studies (Fig. 4; Supplemental Table 1).

ii. East Asians. East Asians are known to have a higher XT than ET prevalence. Such differences, when compared with Caucasians, were first documented for the Japanese in 1954,[554] and for Chinese living in Fiji.[G] These initial reports were supported by subsequent studies in the 1950s, 1960s, and 1970s in Japan;[314,473,493,517,555,584,844,FF] – for a review of the early literature, see Konyama, 1972.[419] This divergent pattern – East Asians having patterns distinct from Caucasians – was further confirmed in the 1970s, 1980s and 1990s in Thais,[419,470] in Koreans,[639,856] in Malaysians,[769] and eventually in Chinese populations (Taiwan,[449,705,821] Hong Kong,[206] Kazakhstan,[375]). However, none of these studies attracted much attention, and therefore the difference between East Asians and Caucasians regarding the ET/XT ratio remained hidden. The ethnic difference was effectively communicated to a wider audience only relatively recently, by Yu et al., 2002,[857] based on clinic data.[433]

Some articles and reviews, including recent ones, group all “Asians” in the XT >> ET category,[220,282,290,317,318,442,615,855] however, our work shows that this is incorrect, because a sizeable fraction of South Asian populations does not share the East Asian pattern. To our knowledge, the difference in strabismus patterns between populations in the Northwest and the Southeast of the Indian subcontinent has not previously been noticed (see below, section 4.5.vi).

iii. Pacific Islanders. The work of early investigators[216,482,484,486,802,G,X] showed that the indigenous people in the South Pacific (including Australia) generally have very low prevalences of strabismus, and an especially low, almost non-existing prevalence of ET. This was confirmed by more recent studies.[345,590,767] Mann[482] realized that the global variation of horizontal strabismus was primarily due to differences in the prevalence of ET, not in the prevalence of XT.

iv. Native Americans. Initially, the strabismus pattern of Native Americans was difficult to recognize. Apparently, none of the authors conducting studies in North America[25,152,271,437,489,830] were aware of reports from South America,[99,790] and one of the first studies in North America combined data from Eskimos/Inuit and Native Americans,[841] thus "diluting" the diametrical patterns of these two ethnicities. The recent study from Brazil by Germano et al.[272] was not aware of the earlier Latin American literature on Native Americans.[99,483,517,790,FF] When one considers all available studies, including the more recent ones from the last 20 years,[152,271,272,437] together with some of the classic older studies,[25,99,489,517,830,790,FF] it emerges that Native Americans, overall, have less horizontal strabismus than Caucasians,[853] and that their pattern (with significantly more XT than ET) is remarkably similar to that of East Asians (Fig. 3). The finding of a lower prevalence of strabismus in Native Americans is supported by qualitative observations such as "no Indians … ever get concomitant strabismus unless white blood is present"[129] and "Indians have less muscular problems [than Caucasians]."[309]

v. Eskimos/Inuit. Ida Mann emphasized the high frequency of ET in Eskimos/Inuit based on clinical cohorts,[486] but a subsequent population-based study in Canada reported only on the combined data from Eskimos/Inuit and Native Americans.[841] This obscured the distinct pattern in Eskimos/Inuit. A high ET prevalence among Eskimos, as reported by Mann in 1972,[486] was corroborated.[380,835] Apparently unaware of Mann's and Wyatt and Boyd's work,[486,841] Woodruff and Samek[835] commented on the fact that the frequent ET in Eskimos/Inuit was not due to hypermetropia; they found "no reasonable explanation of cause" for the frequent ET in Eskimos/Inuit. Apparently, the authors missed the works of Skeller (1954)[736] and Waardenburg (1954)[815] who had pointed out a narrow interorbital width and a particularly short interpupillary distance that is unique to the Eskimo/Inuit skull,[125,353] thus providing a plausible explanation for the frequent ET in Eskimos/Inuit.[815,862]

vi. South Asians. The first population-based studies from South Asia generated a confusing picture, since the studies from the Northwest of India indicated an ET/XT ratio that was

approximately equal or showed much more ET than XT,[26,296,546] while population-based studies from Southeast India indicated a much larger prevalence of XT than ET.[427,652] Nearly all subsequent studies from the Northwest of the Indian subcontinent confirmed a similar prevalence of ET and XT or more ET than XT,[94,530,716] with only one study showing significantly more XT than ET.[72] In the Southeast of India, nearly all studies report a much lower ET/XT ratio.[29,68,176,300,393,400,552,688,733] Despite the relatively sparse number of population-based studies in South Asia,[861] thus, the evidence for differences between these populations is accumulating. Accordingly, there is no single "South Asian" pattern, because the pattern in Northwest India and in Pakistan is more similar to that of most populations in the Middle East, which differs significantly from that of East Asians, while South Indians' and Persians' patterns may reflect their common Dravidian ancestry.[91,232,383,475,655]

vii. Middle East. The first studies from the Middle East were on Jews and Arabs, with later studies on Turks and Persians. It turned out that prevalences from countries with Jews, Arabs, Turks and Kurds were very similar, with ET typically exceeding XT prevalences, similar to Caucasians and North Africans, while Persians consistently show a higher prevalence of XT over ET, more similar to Southeast Indians and East Asians. Insights into differences among Middle Eastern populations were made possible only in the last decade, since countries such as Iran do not seem to have any population-based studies in the 20th century that distinguished between ET and XT (Supplemental Table 1).[318,403,679]

In summary, recognition of differences between ethnicities and patterns of strabismus prevalence requires sufficient numbers of population-based studies, and for many countries and populations, such studies have become available only in recent years. Some insights into ethnic differences remained hidden due to neglect of reports published in languages other than English. As with a giant jig saw puzzle, a sufficient number of prominently placed pieces of the puzzle is needed to recognize patterns, and initially, these pieces were too few and too far between. However, clear patterns are now emerging that not only provide a convincing account

of the current status, but also intriguing indications on how these distinct patterns of strabismus prevalence must have evolved.

The basis and mechanism of the ethnic strabismus patterns likely relate to the known differences between ethnicities in orbital anatomy: interorbital width, interpupillary distances, and proptosis.[86,104,341,406,431,487,517,633,635,756-757,815,862,FF] Such differences between ethnic groups shift the balance between enhanced disposition (risks) for ET vs. XT.[406,431,815,857] This notion is supported by the well-known fact that clinical syndromes with narrow interpupillary distances (e.g. Down syndrome) have much more ET,[336,368,808] while syndromes with extremely wide interpupillary distances (e.g., Crouzon or Apert syndrome) have much more XT associated.[675] In addition to orbital parameters, the potential role of refractive errors needs to be considered. Numerous studies have shown associations between refractive errors (hyperopia, myopia, astigmatism and anisometropia) and different types of horizontal strabismus.[170,444,764,866] Esotropia is associated with hyperopia, and exotropia is associated with myopia. However, the causal relationship between refractive error and strabismus is unclear, and it has been suggested that exotropia may cause or worsen myopia rather than the refractive error causing the strabismus.[211,866] Since the prevalence and types of refractive error differ between ethnicities, it is tempting to speculate whether the current myopia epidemic may, in part, explain the recent XT surge in China. However, the fact that the myopia epidemic involves all of East Asia, including Korea, Japan, and Indonesia,[801] but the XT surge is only seen in China (and Nepal), indicates that other factors must play a role.

It goes beyond the scope of our review to discuss the extensive literature on refractive errors and strabismus, or the above-mentioned craniofacial dysostosis syndromes, or the evolutionary history of diverse orbital patterns in different archaic and modern human populations, or to discuss the probable molecular and genetic bases of orbital diversity – which all are fascinating topics for further study.

4.8. The Global Prevalence of Horizontal Strabismus: Intrinsic Factors, Extrinsic Factors, and Generational Changes

Estimation of the global prevalence of horizontal strabismus is challenging because the global prevalence is composed of the sum of all the ethnically distinct prevalences among its constituent populations, and furthermore the ethnically distinct prevalences are determined by two types of factors: (1) intrinsic (genetic) factors that govern the shape of the orbit, and (2) extrinsic factors that impact on the anatomically defined intrinsic "baseline." The relevance of extrinsic factors becomes apparent when one analyzes generational changes of strabismus prevalence within the same population. The most likely relevant extrinsic factors (risk factors) are cultural and health factors such as maternal smoking and Cesarean section,[147,237,306,326,609,777,842,l] but there may be others: low birth weight (in Japan,[762]) premature birth, some types of refractive errors, and reduced risks of childhood diseases due to vaccinations.[126,243] Both types of factors (intrinsic/genetic and extrinsic/environmental) need to be considered for the global prevalence. Some factors have both intrinsic (genetic) and extrinsic (environmental) contributions, as exemplified by the phenomenon of myopia.[801]

Different estimates of global strabismus prevalence will be obtained when they are based on fractions of the world population that are not representative of the entire population, and different estimates will also be obtained when data from different generations are used for calculations, because exposure to extrinsic risk factors may differ between generations. In at least two major populations (Europeans and Chinese), strabismus prevalence has changed significantly between generations (likely due, at least in part, to extrinsic factors mentioned above). For meaningful estimates and comparisons, it should be specified for which generation the prevalence is estimated.

Until now, many regional patterns of horizontal strabismus were not apparent, because differences between most ethnicities were not known, and because the changes in prevalence over time within the same population were not appreciated. Accordingly, postulated or assumed prevalences often were mixtures from different ethnicities, with contributing data from different epochs, sometimes going back several generations. Our meta-analysis with a global and

historical focus makes possible meaningful analyses of both, global prevalence, and local prevalence, for different generations, and can reveal secular trends – for those ethnicities where sufficient numbers of studies are available. These new insights will allow investigators to determine with much greater precision the effects of known risk factors and to predict effects of such risk factors in current and future generations.

Our estimates of the global prevalence of ET and XT in the current generation, at 0.67% and 1.14%, respectively, are lower than those from some previous studies. Adinanto et al.[B] estimated horizontal strabismus at 2.9% in 2010-2015, while Hashemi et al.[318] estimated a 2.00% prevalence in 1986-2018, with 0.77% esotropia, and 1.23% exotropia. One major reason for the differences between estimates is that none of the previous studies accounted for the substantial ethnic differences, with very low prevalences in Africa and South Asia, and did not account for such effects on a global scale. Prevalences of past generations are not necessarily appropriate for estimating the *current* global prevalence, especially when current and past generations may have been exposed at different rates to extrinsic risk factors (such as maternal smoking, low birth weight, premature birth and Cesarean section).[101] The prevalence of ET in Europeans, with many studies from the peak of the ET epidemic, was taken to be representative for other ethnicities, and this seems to be largely responsible for the broadly incorrect estimates of global strabismus prevalences as summarized in Table 1 and Fig. 1.

4.9. Implications for Global Health beyond Ophthalmology

Strabismus has detrimental consequences not only for visual function such as possible amblyopia, loss of binocular vision and defects of stereopsis,[434,810] but also for psychosocial development[117,662] and development of mental illness, schizophrenia in particular.[27-28,379,445,507,511,535,560,698,780] The substantially increased risk of schizophrenia after childhood XT, and especially constant XT, is particularly concerning.[27,780,YY] Indeed, in countries such as China, where XT has been increasing in the last three decades, it has been reported that schizophrenia prevalence has more than doubled between 1990 and 2010.[134] Since XT prevalence has continued to increase in China, this trend and the delayed impact on

schizophrenia, can be expected to continue for the next two decades, assuming that XT is indeed a significant risk factor for schizophrenia.[27] If true, then reducing modifiable risk factors for XT, such as Cesarean section[609,776] or certain types of refractive errors (severe myopia, astigmatism, anisometropia),[170,444,764,866] may decrease XT prevalence, and with that, eventually, schizophrenia prevalence. It is not known whether prompt treatment of XT may prevent schizophrenia from developing,[27,407] but this should be explored. Nevertheless, these considerations illustrate how important it is to know the prevalence of horizontal strabismus, to monitor trends, and to advocate preventative steps as well as early interventions in individuals with ET or XT.

5 Conclusions

Our review has revealed substantial differences between ethnicities in patterns and in ratios of esotropia and exotropia prevalence. Such differences are not due to latitude or age of cohorts. We also show longitudinal, generational changes in strabismus prevalence. The underlying reasons for ethnic differences are likely due to differences in orbital anatomy,[862] but this, and the effects of extrinsic (environmental) risk factors require additional studies. Monitoring of strabismus prevalence between generations shows that extrinsic factors (risk factors) play a role, but their identification awaits future confirmation. With more accurate estimates of the global and local prevalence of esotropia and exotropia, and their trends, more targeted measures can be taken to mitigate the downstream consequences and adverse effects of horizontal strabismus on individuals and society. Our comprehensive review will allow future studies to build on a much larger framework and wealth of knowledge and should stimulate further research to better understand horizontal strabismus and its evolutionary history.

6 Method of Literature Search

PubMed and Google Scholar were searched for relevant studies. Our review protocol was registered in PROSPERO (CRD420251080354).[E] The following search terms were used: “strabismus”, “esotropia”, “exotropia”, “prevalence.” Inclusion criteria were quantitative information on the prevalence of esotropia and exotropia or the ratio of esotropia/exotropia. Case reports were not included. All relevant studies were sorted into either population-based studies or clinic-based studies. Our search was not restricted by year of publication or language. The last search was conducted on 1 July, 2025. For a detailed description of inclusion and exclusion criteria, quality and risk for bias assessment, data collection, and statistical analyses, please refer to the Methods section.

Key References

As key references, we selected Hermann Cohn, 1867 (Breslau, Germany),[163] because his was the first study reporting the prevalence of horizontal strabismus. We also include Stig Holm, 1939, (Lambarene, Gabon and Lund, Sweden)[341] because his work was the first to report on ethnic differences in the type and prevalence of horizontal strabismus. We acknowledge the pioneering work of Ida Mann, 1966, (Perth, Australia)[482] who provided the first global analysis and insight into ophthalmologic disease, including strabismus. The work of Emily Chew and colleagues (1994) (Bethesda, USA)[147] provided not only comprehensive data on strabismus prevalence, but also on extrinsic (risk) factors that modify strabismus prevalence. The final work that we acknowledge is by Hassan Hashemi and colleagues (2019) (Tehran, Iran),[318] because it was the first systematic review that estimated the global prevalence of strabismus, including esotropia and exotropia. All five works laid the foundation for significant progress in the epidemiology of strabismus and pioneered a better understanding of this disorder.

Disclosure

Our study was supported by NIH grants EY031729 and GM103554.

CRediT authorship contribution statement

Christopher von Bartheld: Conceptualization, Data curation, Supervision, Project administration, Writing – original draft, review & editing. **Molly Hagen:** Methodology, Software, Formal analysis, Writing – review & editing, Methodology. **Jiayi Jiang:** Software, Methodology, Formal analysis. **Wei Yang:** Supervision, Conceptualization, Methodology, Writing – review & editing. **Andrea Agarwal:** Data curation, Investigation, Conceptualization, Writing – review & editing.

Declaration of Generative AI and AI-assisted technologies in the writing process

No such technologies were used in the writing process.

Declaration of Competing Interest

The authors state that they have no financial interests or personal relationships that could have influenced the work presented in this paper, other than receiving grant funding to conduct the work. The authors report no proprietary or commercial interest in any product mentioned in this article.

Acknowledgments

We thank Norman Huckle and Jenny Costa (University of Nevada, Reno) and Carina Vetye-Maler (Munich/Buenos Aires) for retrieval of literature. For translations, we thank Larisa Baryshnikova-Wiggins and Rafal Butowt (University of Nevada, Reno), Chengyuan Feng (Johns Hopkins University), Koji Matsuda (Matsuda Eye Clinic, Osaka, Japan), and Sineenart Sengyee,

Elham Taheri, and Haifeng Zheng (University of Nevada, Reno). We are grateful to Aderonke Baiyeroju (University of Ibidan, Nigeria) and Napaporn Tananuvat (Chiang Mai University Thailand) for making literature available. We also thank Alan Johnson (Sierra Eye Associates, Reno, Nevada) and Koji Matsuda (Matsuda Eye Clinc, Osaka, Japan) for helpful comments on earlier versions of our manuscript. This work is dedicated to the memory of three pioneers of strabismus prevalence: Hermann Cohn (Breslau, Germany), Stig Holm (Lambarene, Gabon and Lund, Sweden), and Ida Mann (Perth, Australia).

7 References

1. Abady NH, Al-jumaili AA, Fayyadh RA. Association between strabismus and refractive errors among preschool children in Fallujah, Iraq. Indian J Public Health Res Dev. 2019; 10(5):508-513.

2. Abah ER, Oladigbolu KK, Samaila E, Gani-Ikilama A. Ocular disorders in children in Zaria children's school. Niger J Clin Pract. 2011; 14(4):473-476. doi: 10.4103/1119-3077.91759

3. Abbas S, Said A, Riad S. Incidence of the various types of squint: 1000 cases examined in the squint clinic Kasr El Aini Hospital. Bull Ophthalmol Soc Egypt. 1974; 67:311–314.

4. Abbas M, ur Rahman H, Butt IA, Ghani N. Prevalence and mode of presentation of vertical deviations in squint patients. Rawal Med J. 2005; 30:79-81.

5. Abbas M, Qureshi N, Ishaq N, Chaudhry MM, Ismail MAH. Refractive error study in strabismic children: Results from Al-Shifa Trust, Rawalpindi, Pakistan. Med Forum Monthly. 2006; 17(10):13-17.

6. Abbasoglu OE, Sener EC, Sanac AS. Factors influencing the successful outcome and response in strabismus surgery. Eye (Lond). 1996; 10(Pt 3):315-320. doi: 10.1038/eye.1996.66

7. Abd ZA, Salman HA. Demographic Data of 100 Strabismus Cases. Ann Trop Med Pub Health 2021; 24(6):463-468.

8. Abd FN, Fezea JF, Ahmed NS. The prevalence of amblyopia and heterotropia in school children aged 6 - 12 years old in Karbala, Iraq. Int J Pharm Pharmaceut Res. 2022; 26(1):225‑233.

9. Abdelrahman A, Abdellah M, Alsamman A, Radwan G. The prevalence of strabismus in children at school age in Sohaf City. Egypt J Clin Ophthalmol 2020; 3(1):11-17.

10. Abdi S, Lennerstrand G, Pansell T, Rydberg A. Orthoptic findings and asthenopia in a population of Swedish schoolchildren aged 6 to 16 years. Strabismus. 2008; 16(2):47-55. doi: 10.1080/09273970802020243

11. Abdi Ahmed Z, Alrasheed SH, Alghamdi W. Prevalence of refractive error and visual impairment among school-age children of Hargesia, Somaliland, Somalia. East Mediterr Health J. 2020; 26(11):1362-1370. doi: 10.26719/emhj.20.077

12. Abdul-Kabir M, Abdul-Sadik A, Ansah DO and Ofosu-Koranteng L. Prevalence of anisometropia, strabismus and amblyopia among first year optometry students in Kwame Nkrumah University of Science and Technology, Ghana. Mathews J Ophtalmol. 2017; 2(2):018.

13. Abdiyeva Y. The level of prevalence and risk factors of strabismus among children and adolescents, depending on the type of settlements in the Ganja-Gazakh economic district (Azerbaijan). Ophthalmol Reports. 2021;14(4):45-53. Russian

14. Abelsdorff G. [Über Augenbefunde bei Malayen, Mongolen und Negern.] Bericht 27.

Vers Ophthalmol Gesellsch. (Heidelberg) 1898; Bergmann, Wiesbaden 27:263-271. German

15. Abiose A, Bhar IS, Allanson MA. The ocular health status of postprimary school children in Kaduna, Nigeria: report of a survey. J Pediatr Ophthalmol Strabismus. 1980; 17(5):337-340. doi: 10.3928/0191-3913-19800901-17

16. Abolfotouh MA, Badawi I, Faheem Y. Prevalence of amblyopia among schoolboys in Abha city, Asir Region, Saudi Arabia. J Egypt Public Health Assoc. 1994; 69(1-2):19-30.

17. Abraham SV. A new classification of nonparalytic strabismus. Am J Ophthalmol. 1949; 32(1):93-98. doi: 10.1016/0002-9394(49)91113-7

18. Abrahamsson M, Fabian G, Sjöstrand J. Refraction changes in children developing convergent or divergent strabismus. Brit J Ophthalmol. 1992; 76(12):723-727. doi: 10.1136/bjo.76.12.723

19. Abrahamsson M, Magnusson G, Sjöstrand J. Inheritance of strabismus and the gain of using heredity to determine populations at risk of developing strabismus. Acta Ophthalmol Scand. 1999; 77(6):653-657. doi: 10.1034/j.1600-0420.1999.770609.x

20. Achigbu EO, Oguego NC, Achigbu K. Spectrum of eye disorders seen in a pediatric eye clinic South East Nigeria. Niger J Surg. 2017; 23(2):125-129. doi: 10.4103/njs.NJS_37_16

21. Adan-Hurtado EE, Arroyo-Yllanes ME. [Frecuencia de los diferentes tipos de estrabismo.] Rev Mex Oftalmol. 2009; 83(6):340-348. Spanish

22. Adejumo OO, Olusanya BA, Ajayi BG. Ocular Disorders among Preschool Children in Southwest Nigeria. Middle East Afr J Ophthalmol. 2021;28(1):23-28. doi: 10.4103/meajo.MEAJO_191_19

23. Adelstein AM, Scully J. Epidemiological aspects of squints. Br Med J. 1967; 3(5561):334-338. doi: 10.1136/bmj.3.5561.334

24. Adler H. [Beobachtungen und Bemerkungen uber das Sehen der Taubstummen.] Klin Monatsbl Augenheilk. 1876; 14:65-96. German

25. Adler-Grinberg D. Need for eye and vision care in an underserved population: refractive errors and other ocular anomalies in the Sioux. Am J Optom Physiol Opt. 1986; 63(7):553-558. doi: 10.1097/00006324-198607000-00009

26. Agarwal LP, Prakash P, Mahur A, Pathak MM. Visual defects in school children. Orient Arch Ophthal. 1966; 4:1-8.

27. Agarwal AB, Christensen AJ, Feng CY, Wen D, Johnson LA, von Bartheld CS. Expression of schizophrenia biomarkers in extraocular muscles from patients with strabismus: an explanation for the link between exotropia and schizophrenia? PeerJ. 2017; 5:e4214. doi: 10.7717/peerj.4214

28. Agarwal AB, Cassinelli K, Johnson LA, Matsuda K, Kirkpatrick B, Yang W, von Bartheld CS. Seasonality of births in horizontal strabismus: comparison with birth seasonality in schizophrenia and other disease conditions. J Dev Orig Health Dis. 2019; 10(6):636-644. doi: 10.1017/S2040174419000102

29. Agrawal D, Sahu A, Agrawal D. Prevalence of ocular morbidities among school children in Raipur district, India. Indian J Ophthalmol. 2020; 68(2):340-344. doi: 10.4103/ijo.IJO_1454_19

30. Ahmad MA, Al-Khayat ZA, Shakir NF. Prevalence of refractive errors and other ocular disorders among students of the primary schools in urban of the Erbil city. Polytechnic J. 2017; 7:1-10.

31. Ahmadi H, Shams PN, Davies NP, Joshi N, Kelly MH. Age-related changes in the normal sagittal relationship between globe and orbit. J Plast Reconstr Aesthet Surg. 2007; 60(3):246-250. doi: 10.1016/j.bjps.2006.07.001

32. Aichmair H, Grossmann W, Aichmair M, Bomze I, Fröschl K, Futschik A, Theyer I, Hirmann E, Kautzky I, Hafner J, Spadt U. [Randomized field study of the etiology of strabismus concomitans]. Wien Klin Wochenschr. 1992; 104(19):600-606. German

33. Ajaiyeoba AI, Isawumi MA, Adeoye AO, Oluleye TS. Prevalence and causes of blindness and visual impairment among school children in south-western Nigeria. Int Ophthalmol. 2005; 26(4-5):121-125. doi: 10.1007/s10792-005-4836-4

34. Ajaiyeoba AI, Isawumi MA, Adeoye AO, Oluleye TS. Prevalence and causes of eye diseases amongst students in south-western Nigeria. Ann Afr Med. 2006; 5:197-203.

35. Akarkar SO, Naik PG, Cacodcar JA. Prevalence and distribution of ocular morbidities among primary school children in Goa. J Clin Ophthalmol Res. 2019; 7:61-64.

36. Akbari MR, Alghurab A, Khorrami-Nejad M, Azizi E, Masoomian B. Sensory exotropia versus sensory esotropia: A comparative clinical features study. J Optom. 2024; 17(3):100516. doi: 10.1016/j.optom.2024.100516.

37. Akhgary M, Ghassemi-Broumand M, Amiri MA, Seyed MT. Prevalence of strabismic binocular anomalies, amblyopia and anisometropia. Rehabilitation Faculty of Shahid Beheshti Medical University. J Optom. 2011; 4(3):110-114. doi: 10.1016/S1888-4296(11)70050-4

38. Akhtar N, Gupta S. Prevalence of types of strabismus in pediatric patients in a tertiary centre of North India. J Dent Med Sci. 2017; 16(6):61-64.

39. Akinci A, Oner O, Bozkurt OH, Guven A, Degerliyurt A, Munir K. Refractive errors and ocular findings in children with intellectual disability: a controlled study. J AAPOS. 2008; 12(5):477-481. doi: 10.1016/j.jaapos.2008.04.009

40. Akowuah PK, Adade S, Nartey A, Owusu E, Donkor R, Ankamah-Lomotey S, Frimpong AA, Adjei-Anang J, Kobia-Acquah E. Strabismus and amblyopia in Africa - a systematic review and meta-analysis. Strabismus. 2023; 31(1):31-44. doi: 10.1080/09273972.2022.2157023

41. Akpe BA, Dawodu OA, Abadom EG. Prevalence and pattern of strabismus in primary school pupils in Benin City, Nigeria. Nigerian J Ophthalmol. 2014; 22:38-43.

42. Alabi AS, Aribaba OT, Alabi AO, Ilo O, Onakoya AO, Akinsola FB. Visual impairment and ocular morbidities among schoolchildren in Southwest, Nigeria.

Niger Postgrad Med J. 2018; 54:25(3):166-171. doi: 10.4103/npmj.npmj_85_18

43. Al Ashoor MA, Al Taha HM. Prevalence of Strabismus among Patients Attending Basrah Teaching Hospital, Basrah, Iraq. Al-Anbar Med J. 2025; 21(1):43-48. doi: 10.33091/amj.2024.153108.1901

44. Aleid KM, Alhawsawi KI, Abutalib YB, Alsultan LS, Felemban MS, Almutairi JA, Alkhars OA. Cross-sectional Study on Strabismus Prevalence and Risk Factors in Saudi Arabian Children. J Adv Trends Med Res. 2024; 1(2):519-525. doi: 10.4103/ATMR.ATMR_52_24

45. Alenezi HM, El-Fetoh NMA, Alruwaili AS, Alanazi WL, Alanazi NSF, Alanazi MSF, Alanazi SL, Alanazi TS, Alanazi BAS, Alanazi OF, Alrwaili AA. Squint in children and adolescents, Arar, Northern Saudi Arabia. Egypt J Hosp Med. 2018; 70(2):298-302.

46. AlHarkan DH. Profile of Children with Strabismus Managed without Surgery at a Tertiary Eye Hospital of Central Saudi Arabia. Majmaah J Heal Sci. 2020; 8(1): 1-8. doi:10.5455/mjhs.2020.01.002

47. Allison CL. Proportion of refractive errors in a Polish immigrant population in Chicago. Optom Vis Sci. 2010; 87(8):588-592.

48. Alnuman RWS, Alhablani FSN, Alruwaili EMA, Alruwaili GAA, Alruwaili RR, Alruwaili RMJ, Zaky KAE. Prevalence of squint in primary school children and its associated sociodemographic factors in Sakaka City, Aljouf Region, Saudi Arabia. Int J Med Devel Countr. 2021; 5(4):1085-1091.

49. Alrasheed SH, Naidoo KS, Clarke-Farr PC. Prevalence of visual impairment and refractive error in school-aged children in South Darfur State of Sudan. Afr Vision Eye Health. 2016; 75(1),a355.

50. Al-Rasheed SH. Clinical Characteristics of Horizontal Strabismus in Sudanese Patients. Pak J Ophthalmol. 2023; 39(3):202-207.

51. Alshammari M, Alhibshi N, Almusallam A, Badawood E, Abdulwassi H. Risk factors for developing different subtypes of strabismus in a Saudi population. Int J Med Health Res. 2017; 3(11):116-120.

52. Al-Tamimi ER, Shakeel A, Yassin SA, Ali SI, Khan UA. A clinic-based study of refractive errors, strabismus, and amblyopia in pediatric age-group. J Family Community Med. 2015; 22(3):158-162.

53. Amer A. Relative Prevalence of Various Types of Strabismus in Patients Attending NGO's Medical Centers in Gaza Strip. Sci J Public Health. Special Issue: Health Behavior and Public Health. 2015; 3(1-1):1-5.

54. Amirzda SM. Prevalence of horizontal strabismus in pediatric patients at University Eye Hospital. J Opht Res Rev Rep. 2020; 1(1):1-2.

55. Anker S, Atkinson J, Braddick O, Ehrlich D, Hartley T, Nardini M, Wade J. Identification of infants with significant refractive error and strabismus in a population screening program using noncycloplegic videorefraction and orthoptic examination. Invest Ophthalmol Vis Sci. 2003; 44(2):497-504.

56. Anstice N, Spink J, Abdul-Rahman A. Review of preschool vision screening referrals in South Auckland, New Zealand. Clin Exp Optom. 2012; 95(4):442-448.

57. Anwar AA, Albalawi AMA, Alharbi AAH, Alanazi FHA, Alahmari HSH, Alharthi MFM, AlNasser HHT, Alrajoudi RAI, Lami AIM, Almutairi JAH, Alshammari ASS, Alnosair AO. Pattern of strabismus in children and adolescents in Hail, KSA. J Health Med Nursing. 2018; 54:28-33.

58. Anwer N, Anwer A, Akhtar R, Ahmed S. Frequency of Types of Squint and Gender Distribution Presenting to a Tertiary Care Hospital in Islamabad. Al-Shifa J Ophthalmol. 2025; 21(1):17-22.

59. Archer SM, Sondhi N, Helveston EM. Strabismus in infancy. Ophthalmology. 1989; 96(1):133-137.

60. Arif NM, Nathani AA. Assessment and Management of Strabismus Among Paediatric at Tertiary Care Teaching Hospitals. Res J Med Sci. 2024; 18:444-448. doi: 10.36478/makrjms.2024.7.444.448

61. Aring E, Grönlund MA, Andersson S, Hård AL, Ygge J, Hellström A. Strabismus and binocular functions in a sample of Swedish children aged 4-15 years. Strabismus. 2005; 13(2):55-61.

62. Arora A, Williams B, Arora AK, McNamara R, Yates J, Fielder A. Decreasing strabismus surgery. Brit J Ophthalmol. 2005; 89(4):409-412.

63. Asaduzzaman M. Pattern of Ocular Morbidity among Children Referred Ophthalmology Dept. at Mugda Medical College Hospital, Mugda, Dhaka, Bangladesh. J Med Sci. 2024; 4(3):66-89.

64. Asif M, Habiba U, Khan MW, Kawish AB, Rehman A-u. Frequency of major types of manifest strabismus among patients of age group 1 to 25 years presented to Benazir Bhutto Hospital Rawalpindi. Pak J Med Biol Sci. 2017; 1:30-34.

65. Aslaksen AK, Vikesdal GH, Voie MT, Rowlands M, Skranes J, Haugen OH. Visual function in Norwegian children aged 5-13 years with prenatal exposure to opioid maintenance therapy: A case-control study. Acta Ophthalmol. 2024; 102(4):409-420.

66. Aslan L, Aslankurt M, Aksoy A, Altun H. Preventable visual impairment in children with nonprofound intellectual disability. Eur J Ophthalmol. 2013; 23(6):870-875.

67. Athanasiov PA, Prabhakaran VC, Selva D. Non-traumatic enophthalmos: a review. Acta Ophthalmol. 2008; 86(4):356-364.

68. Atiya A, Hussaindeen JR, Kasturirangan S, Ramasubramanian S, Swathi K, Swaminathan M. Frequency of undetected binocular vision anomalies among ophthalmology trainees. J Optom. 2020; 13(3):185-190.

69. Attada TR, Deepika M, Laxmi S. Strabismus in paediatric age (3-16 year): a clinical study. Int J Res Med Sci. 2016; 4(6):1903-1909.

70. Atuanya GN, Suzan OI. Visual Problems Affecting Reading and Learning Among Primary School Children in Benin City, Nigeria. Optom Vis Perform. 2024; 12(2):91-98.

71. Auzemery A, Andriamanamihaja R, Boisier P. [A survey of the prevalence and causes of eye disorders in primary school children in Antananarivo]. Sante. 1995; 5(3):163-166. French

72. Awan AA, Aftab M, Arif S. Refractive error and squint in primary school children. J Ayub Med Coll Abbotabad Pak. 1995; 7(2):26-27.

73. Awan HR, Ihsan T. Prevalence of visual impairment and eye diseases in Afghan refugees in Pakistan. E Mediterr Health J. 1998; 4(3):560-566.

74. Awan AR, Jamshed J, Khan MM, Latif Z. Prevalence and causes of visual impairment and blindness among school children in Muzaffarabad, Pakistan. Int J Sci Rep. 2018; 4(4):93-98.

75. Awoyesuku EA, Fiebai B, Onua AA. Pattern of strabismus in a tertiary hospital in Nigeria: a six-year review. Port Harcourt Med J. 2016; 10:14-17.

76. Ayanniyi AA, Mahmoud AO, Olatunji FO. Causes and prevalence of ocular morbidity among primary school children in Ilorin, Nigeria. Niger J Clin Pract. 2010; 13(3):248-253.

77. Azam P, Nausheen N, Fahim MF. Prevalence of strabismus and its type in pediatric age group 6-15 years in a tertiary eye care hospital, Karachi. Biom Biostat Int J. 2019; 8(1):24-28.

78. Azam S, Priyanka, Qasim M, Frequency of neurogenic strabismus in Al-Ibrahim eye hospital, Karachi. Pak. J. Ophthalmol. 2019; 35 (2): 122-126.

79. Azonobi IR, Olatunji FO, Addo J. Prevalence and pattern of strabismus in Ilorin. West Afr J Med. 2009a; 28(4):253-256.

80. Azonobi IR, Adido J, Olatunji FO, Bello A, Mahmoud AO. Risk factors of strabismus in Southwestern Nigeria. Pak J Ophthalmol. 2009b; 25(3):129-134.

81. Badr I, Qureshi I. Ocular status of school children in the town of Al-Majma'ah, Central Province, Saudi Arabia. Saudi Med J. 1981; 2:221-224.

82. Bagheri M, Farvardin M, Saadat M. A study of consanguineous marriage as a risk factor for developing comitant strabismus. J Community Genet. 2015; 6(2):177-180.

83. Bagheri M, Farvardin M. The clinical effect of surgical timing in infantile exotropia. J AAPOS. 2018; 22(3):167-169.e1.

84. Baharian S, Barakatt M, Gignoux CR, Shringarpure S, Errington J, Blot WJ, Bustamante CD, Kenny EE, Williams SM, Aldrich MC, Gravel S. The great migration and African-American genomic diversity. PLoS Genet. 2016; 27;12(5):e1006059.

85. Bair DR. Intermittent exotropia; diagnosis and incidence. Am Orthopt J. 1952; 2:12-17.

86. Baiyeroju-Agbeja AM, Owoeye JFA. Strabismus in children in Ibadan. Niger J Ophthalmol. 1998; 6(1):31-33.

87. Balduzzi S, Rücker G, Schwarzer G. How to perform a meta-analysis with R: a practical tutorial. Evid Based Ment Health. 2019; 22(4):153-160.

88. Banayot RG. A retrospective analysis of eye conditions among children attending St. John Eye Hospital, Hebron, Palestine. BMC Res Notes. 2016; 9:202.

89. Bardisi WM, Bin Sadiq BM. Vision screening of preschool children in Jeddah, Saudi Arabia. Saudi Med J. 2002; 23:445-449.

90. Barrie TS. The incidence of squint at various ages. Trans Ophthalmol Soc UK. 1922; 42:273-278.

91. Basu A, Mukherjee N, Roy S, Sengupta S, Banerjee S, Chakraborty M, Dey B, Roy M, Roy B, Bhattacharyya NP, Roychoudhury S, Majumder PP. Ethnic India: a genomic view, with special reference to peopling and structure. Genome Res. 2003; 13(10):2277-2290.

92. Beardsell R, Clarke S, Hill M. Outcome of occlusion treatment for amblyopia. J Pediatr Ophthalmol Strabismus. 1999; 36(1):19-24.

93. Beauchamp GR, Black BC, Coats DK, Enzenauer RW, Hutchinson AK, Saunders RA, Simon JW, Stager DR, Stager DR Jr, Wilson ME, Zobal-Ratner J, Felius J. The management of strabismus in adults--I. Clinical characteristics and treatment. J AAPOS. 2003; 7(4):233-240.

94. Bedi R, Bedi DK, Dudule CN, Nizamuddin, Keswani M, Saxena P. Prevalence of ocular morbidities among school children: a comparative study across social categories in Ajmer City. Natl J Commun Med. 2016; 7(3):184-188.

95. Beer SMC, Scarpi MJ, Minello A. [Ocular findings in children between 0 and 6 years of age, residing in the city of Sao Caetano do Sul, SP]. Arq Bras Oftalmol. 2003; 66(6):839-845. Portuguese

96. Behera S, Dutta BK, Chowdhury RK, Sar M. A clinic-anatomical study of strabismus in a tertiary care hospital. IOSR J Dent Med Sci. 2014; 13(1):32-35.

97. Beiguelman B. A survey on genetical and anthropological traits among Japanese immigrants in Brazil. Z Morphol Anthropol. 1964; 55(1):46-59.

98. Bejiga A. Unilateral blindness and low vision due to strabismic amblyopia. Ethiop J Health Dev. 2000; 14(1):109-112.

99. Belfort Mattos R. [Estudo oftalmologico dos Indios do Medio Xingu.] Arq Bras Oftalmol. 1970; 33(20):33-43. Portuguese

100. Berg PH. Effect of light intensity on the prevalence of exotropia in strabismic populations. Brit Orthopt J. 1982; 39:55-56.

101. Betrán AP, Ye J, Moller AB, Zhang J, Gülmezoglu AM, Torloni MR. The increasing trend in Caesarean section rates: Global, regional and national estimates: 1990-2014. PLoS One. 2016; 11(2):e0148343.

102. Bi Y, Yam JC, Lin S. A retrospective study of strabismus surgery in a tertiary eye hospital in the Chaoshan area in China from 2014 to 2020. BMC Ophthalmol. 2022; 22(1):246. doi: 10.1186/s12886-022-02479-8

103. Bienvenu YA, Angel MN, Sebastien MM, Philippe CM, Léon KN, Eugene TK, Chami CL, Prosper KM, Claude SS, Gaby CB. [Study of strabismus in children 0-15 years followed in Lubumbashi, Democratic Republic of Congo: Analysis of epidemiological and clinical aspects]. Pan Afr Med J. 2015; 22:66. French

104. Blake CR, Lai WW, Edward DP. Racial and ethnic differences in ocular anatomy. Int Ophthalmol Clin. 2003; 43(4):9-25. doi: 10.1097/00004397-200343040-00004.

105. Blum HL, Peters HB, Bettman JW. Vision Screening for Elementary Schools. The Orinda Study. Univ of California Press, Berkeley and Los Angeles, 1959, 146 pages.

106. Bodunde OT, Onabolu OO, Fakolujo VO. Pattern of squint presentations in children in a tertiary institution in Western Nigeria. J Dent Med Sci. 2014; 13(5):29-31.

107. Bose A, Amitava AK, Gupta Y, Sharma N, Raza SA, Masood A, Singh R, Meena G. To compare horizontal strabismus deviation as assessed from photographs with that in the strabismus clinic using the prism bar. Indian J Ophthalmol. 2024; 72(8):1199-1203. doi: 10.4103/IJO.IJO_409_23

108. Boyle MO. The frequency of squint. Am J Ophthalmol. 1944; 27(12):1413-1416.

109. Bristow JH, Douglas WHG, McCartney D, Swartz J, Armstrong EB, Schwyzer E. Divergent squint in Caucasoids. Cases seen in a paediatric hospital outpatients department. S Afr Med J. 1973; 47(40):1925-1926.

110. Brown S, Jones D. A survey of the incidence of defective vision and strabismus in kindergarten age children – Sydney, 1976. Aust Orthopt J. 1976; 15:24-28.

111. Browning SR, Browning BL, Zhou Y, Tucci S, Akey JM. Analysis of Human Sequence Data Reveals Two Pulses of Archaic Denisovan Admixture. Cell. 2018; 173(1):53-61.e9. doi: 10.1016/j.cell.2018.02.031

112. Bruce A, Hurst M, Abbott H, Harrison H. The incidence of refractive error and anomalies of binocular vision in infants. Br Orthoptic J. 1991; 48:32-35.

113. Bruce A, Santorelli G. Prevalence and risk factors of strabismus in a UK multi-ethnic birth cohort. Strabismus. 2016; 24(4):153-160.

114. Bruns HD. Certain Eye Affections in the Negro (Discussion). Trans Am Ophthalmol Soc. 1910; 12(Pt 2):462-463.

115. Bryc K, Auton A, Nelson MR, Oksenberg JR, Hauser SL, Williams S, Froment A, Bodo JM, Wambebe C, Tishkoff SA, Bustamante CD. Genome-wide patterns of population structure and admixture in West Africans and African Americans. Proc Natl Acad Sci U S A. 2010; 107(2):786-791.

116. Bryc K, Durand EY, Macpherson JM, Reich D, Mountain JL. The genetic ancestry of African Americans, Latinos, and European Americans across the United States. Am J Hum Genet. 2015; 96(1):37-53.

117. Buffenn AN. The impact of strabismus on psychosocial health and quality of life: a systematic review. Surv Ophthalmol. 2021; 66(6):1051-1064. doi: 10.1016/j.survophthal.2021.03.005

118. Buño II B, Monzon-Pajarillo AK. Effects of visual impairment on quality of life in children aged 3-7 years. Philip J Ophthalmol. 2019; 44:14-18.

119. Burian HM, Luke NE. Sensory retinal relationships in 100 consecutive cases of heterotropia. A comparative clinical study. Arch Ophthalmol. 1970; 84(1):16-20.

120. Burnett SM. International Medical Congress: Ametropia. Am J Ophthalmol. 1887; 4:299.

121. Busby GB, Band G, Si Le Q, Jallow M, Bougama E, Mangano VD, Amenga-Etego LN, Enimil A, Apinjoh T, Ndila CM, Manjurano A, Nyirongo V, Doumba O, Rockett KA, Kwiatkowski DP, Spencer CC; Malaria Genomic Epidemiology Network. Admixture into and within sub-Saharan Africa. Elife. 2016; 5. pii: e15266.

122. Caca I, Cingu AK, Sahin A, Ari S, Dursun ME, Dag U, Balsak S, Alakus F, Yavuz A, Palanci Y. Amblyopia and refractive errors among school-aged children with low socioeconomic status in southeastern Turkey. J Pediatr Ophthalmol Strabismus. 2013; 50(1):37-43.

123. Çakır B, Aksoy NÖ, Bursalı Ö, Özmen S. Non-ocular risk factors in Turkish children with strabismus and amblyopia. Turk J Pediatr. 2022;64(2):341-349.

124. ÇAKMAK CENGİZ E, NİYAZ ŞAHİN L. Ezotropya ve Ekzotropya Tanılı Hastalarda Hidrosefali, Serebral Palsi, Epilepsi Sıklığının Saptanması ve Cerrahi Dışı Tedavi Sonrası Klinik Özelliklerin Karşılaştırılması. MN Opthalmol. 2024;31(4):197-202. Turkish

125. Cameron J. The interorbital width. A new cranial dimension. Its significance in modern and fossil man and in lower mammals. Am J Biol Anthropol. 1931; 15(3):509-519. doi: 10.1002/ajpa.1330150308

126. Carney CV, Lysons DA, Tapley JV. Is the incidence of constant esotropia in childhood reducing? Eye (Lond). 1995; 9 (Pt 6 Su):40-41.

127. Casari G. [Corrispondenza retinica e terapia ortottica dello strabismo concomitante.] Rass ital ottal. 1950; 19:101-139. Italian

128. Cass EE. Divergent Strabismus. Brit J Ophthalmol. 1937; 21(10):538-559.

129. Cass E. A decade of northern ophthalmology. Can J Ophthalmol. 1973; 8(2):210-217.

130. Casson RJ, Kahawita S, Kong A, Muecke J, Sisaleumsak S, Visonnavong V. Exceptionally low prevalence of refractive error and visual impairment in schoolchildren from Lao People's Democratic Republic. Ophthalmology. 2012; 119(10):2021-2027.

131. Catford JG, Absolon MJ, Millo A. Squints: a sideways look. In: Progress in Child Health. Ed: Macfarlane JA. Edinburgh, Churchill-Livingstone, 1984. pp. 38-50.

132. Çelikay O, Çalışkan S, Acar M, Biçer T, Doğan AS, Kabataş N, Arslan N, Köşker M, Gürdal C. [The results of an eye health screening in a primary school children.] Turkiye Klinikleri J Ophthalmol. 2016; 25.10.5336/ophthal.2015-48981. Turkish

133. Chahal V, Singh V, Singh J, Kaur G, Srivastava RM, Agrawal S. Profile of orthoptic clinic patients at a tertiary care Government Medical University in North India: A 6-year review. J Clin Ophthalmol Res. 2022; 10:27-32. doi: 10.4103/jcor.jcor_123_21

134. Chan KY, Zhao FF, Meng S, Demaio AR, Reed C, Theodoratou E, Campbell H, Wang W, Rudan I; Global Health Epidemiology Reference Group (GHERG). Prevalence of schizophrenia in China between 1990 and 2010. J Glob Health. 2015; 5(1):010410.

135. Chan OY, Edwards M. Refraction referral criteria for Hong Kong Chinese preschool children. Ophthalmic Physiol Opt. 1994; 14(3):249-256.

136. Chanbour H, Bsat A, Chanbour W, Cherfan C. Geographic Variation in Strabismus Pattern Among Pediatric Age Group in Lebanon: A Single-Centre Five-Year Observational Study. Cureus. 2021; 13(6):e15957.

137. Chang YS, Kim SY. [Clinical study of A-V pattern strabismus in Korea.] J Korean Ophthalmol Soc. 2008; 49(12):1974-1980. Korean

138. Chau VTB, Trí TQ, Hai LT, Nhung DT. RESEARCH ON THE CORRELATION BETWEEN REFRACTIVE ERROR AND STRABISMUS AT HCM EYE HOSPITAL. Vietnam J Commun Med. 2024; 65(Special Issue 8):134-142. Vietnamese

139. Chaudhry TA, Khan A, Khan MB, Ahmad K. Gender differences and delay in presentation of childhood squint. J Pak Med Assoc. 2009; 59(4):229-231.

140. Chauhan H, Dohare S, Khandekar J, Pradhan SK, Jain R, Mahajan H. Prevalence of ocular morbidity in 5 to 14 years children in an urban resettlement colony of New Delhi, India. Indian J Pub Health Res Dev. 2013; 4(4):25-28.

141. Cheema MN, Anwar S, Hussain A, Bangash MT, Afzal MFB, Shamas F. Frequency of Esotropia Among the Patients Presented with Ocular Misalignments between the Age Group of 2-18 Years in Ophthalmology Outdoor Department at Islam Teaching Hospital. Pak J Med Health Sci. 2019; 13(4):830-833.

142. Chen X, Fu Z, Yu J, Ding H, Bai J, Chen J, Gong Y, Zhu H, Yu R, Liu H. Prevalence of amblyopia and strabismus in Eastern China: results from screening of preschool children aged 36-72 months. Brit J Ophthalmol. 2016; 100(4):515-519.

143. Chen YW, Lin SA, Lin PW, Huang HM. The difference of surgical outcomes between manifest exotropia and esotropia. Int Ophthalmol. 2019; 39(7):1427-1436.

144. Chen D, Li R, Li X, Huang D, Wang Y, Zhao X, Zhang X, Sun Q, Hao Q, Tong H, Yao X, Fan W, Lu W, Dang J, Zhu H, Liu H. Prevalence, incidence and risk factors of strabismus in a Chinese population-based cohort of preschool children: the Nanjing Eye Study. Br J Ophthalmol. 2021; 105(9):1203-1210.

145. Chen F, Lou L, Yu X, Hu P, Pan W, Zhang X, Tang X. Evaluation and application of a Chinese version symptom questionnaire for visual dysfunctions (CSQVD) in school-age children. Adv Ophthalmol Pract Res. 2024; 4(3):134-141. doi: 10.1016/j.aopr.2024.05.001

146. Cheung MW, Ho RC, Lim Y, Mak A. Conducting a meta-analysis: basics and good practices. Int J Rheum Dis. 2012; 15(2):129-135. doi: 10.1111/j.1756-185X.2012.01712.x

147. Chew E, Remaley NA, Tamboli A, Zhao J, Podgor MJ, Klebanoff M. Risk factors for esotropia and exotropia. Arch Ophthalmol. 1994; 112(10):1349-1355.

148. Chew FLM, Thavaratnam LK, Shukor INC, Ramasamy S, Rahmat J, Reidpath DD, Allotey P, Alagaratnam J. Visual impairment and amblyopia in Malaysian pre-school children - The SEGPAEDS study. Med J Malaysia. 2018; 73(1):25-30.

149. Chia A, Roy L, Seenyen L. Comitant horizontal strabismus: an Asian perspective. Brit J Ophthalmol. 2007; 91(10):1337-1340.

150. Chia A, Dirani M, Chan YH, Gazzard G, Au Eong KG, Selvaraj P, Ling Y, Quah BL, Young TL, Mitchell P, Varma R, Wong TY, Saw SM. Prevalence of amblyopia and strabismus in young Singaporean Chinese children. Invest Ophthalmol Vis Sci. 2010; 51:3411-3417.

151. Chia A, Lin X, Dirani M, Gazzard G, Ramamurthy D, Quah BL, Chang B, Ling Y, Leo SW, Wong TY, Saw SM. Risk factors for strabismus and amblyopia in young Singapore Chinese children. Ophthalmic Epidemiol. 2013; 20(3):138-147.

152. Chiarelli CA, Chris AP. Visual status of First Nations children: The Sagamok First Nation Vision Care Project. Can J Optom. 2013; 75(4):39-46.

153. Chibueze OS, Oluwatosin OJ, Ebele EG. PREVALENCE AND PATTERN OF STRABISMUS AMONG SECONDARY SCHOOL CHILDREN IN OGUN STATE, NIGERIA. PREVALENCE. Int J Med Sci Appl Biosci. 2020; 5(3):14-22.

154. Chimonidou E, Palimeris G, Koliopoulos J, Velissaropoulos P. Family distribution of concomitant squint in Greece. Br J Ophthalmol. 1977; 61(1):27-29.

155. Choi TB, Lee DA, Oelrich FO, Amponash D, Bateman JB, Christensen RE. A retrospective study of eye disease among first grade children in Los Angeles. J Am Optom Assoc. 1995; 66(8):484-488.

156. Choi KW, Koo BS, Lee HY. Preschool vision screening in Korea: Results in 2003. J Korean Ophthalmol Soc. 2006; 47:112–120. Korean

157. Chopra V, Balasubramanian P. Clinical study of concomitant squint. J Evid Based Med Healthc. 2017; 4(54):3294-3297.

158. Chou MR, Malik AN, Suleman M, Gray M, Yeates D, Goldacre MJ. Time trends over five decades, and recent geographical variation, in rates of childhood squint surgery in England. Brit J Ophthalmol. 2013; 97(6):746-751.

159. Christian LW, Nandakumar K, Hrynchak PK, Irving EL. Visual and binocular status in elementary school children with a reading problem. J Optom. 2018; 11(3):160-166.

160. Chumbley LC. Impressions of eye diseases among Rhodesian Blacks in Mashonaland. S Afr Med J. 1977; 52(8):316-318.

161. Clarke LC, Fraser SG. Hospital Episode Statistics and trends in ophthalmic surgery 1998-2004. BMC Ophthalmol. 2006; 6:37. doi: 10.1186/1471-2415-6-37

162. Cohen J. Screening results on the ocular status of 651 prekindergarteners. Am J Optom Physiol Opt. 1981; 58(8):648-662.

163. **Cohn H. [Untersuchungen der Augen von 10060 Schulkindern nebst Vorschlaegen zur Verbesserung der den Augen nachtheiligen Schuleinrichtungen.] Leipzig, Verlag von Friederich Fleischer, 1867.** https://archive.org/details/b2163693x

164. Cohn H. [Ueber Vererbung und Behandlung des Einwaerts-Schielens.] Berl Klin Wochenschr. 1904; 41:1047-1051. German

165. Colas Q, Capsec J, Arsène S, Pisella PJ, Grammatico-Guillon L, Khanna RK. Strabismus outcomes after surgery: the nationwide SOS France study. Graefes Arch Clin Exp Ophthalmol. 2022; 260(6):2037-2043. doi: 10.1007/s00417-021-05541-1

166. Collins SD. Strabismus and defective color sense among school children. Pub Health Rep. (Washington) 1925; 40:1515-1523.

167. Coon CS. The Origin of Races. Oxford, England: Knopf, 1962.

168. Costa MN, Jose NK, Filho NM, Rangel FF, Rueda G, Pereira VL, Favero M. [Estudo da incidência de ambliopia, estrabismo e anisometropia em pré-escolares.] Arq Bras Oftal. 1979; 42(6):249-252. Portuguese

169. Costenbader F, Bair D, McPhail A. Vision in strabismus; a preliminary report. Arch Ophthal. 1948; 40(4):438-453.

170. Cotter SA, Varma R, Tarczy-Hornoch K, McKean-Cowdin R, Lin J, Wen G, Wei J, Borchert M, Azen SP, Torres M, Tielsch JM, Friedman DS, Repka MX, Katz J, Ibironke J, Giordano L; Joint Writing Committee for the Multi-Ethnic Pediatric Eye Disease Study and the Baltimore Pediatric Eye Disease Study Groups. Risk factors associated with childhood strabismus: the multi-ethnic pediatric eye disease and Baltimore pediatric eye disease studies. Ophthalmology. 2011; 118(11):2251-2261.

171. Couto Jr AS, Pinto GR, de Oliveira DA, Holzmeister D, Portes ALF, Neurauter R, Portes AJF. [Prevalence of the ametropias and eye diseases in preschool and school children of Alto da Boa Vista favelas, Rio de Janeiro, Brazil]. Rev Bras Oftalmol. 2007; 66(5):304-308. Portuguese

172. Couto Jr AS, Jardim JL, de Oliveira DA, Gobetti TC, Portes AJF, Neurauter R. [Eye diseases in preschool and school children in the city of Duque de Caxias, Rio de Janeiro, Brazil]. Rev Bras Oftalmol. 2010; 69(1):7-11. Portuguese

173. Crone RA, Velzeboer CM. Statistics on strabismus in the Amsterdam youth; researches into the origin of strabismus. AMA Arch Ophthalmol. 1956; 55(4):455-470.

174. Curtis TH, McClatchey M, Wheeler DT. Epidemiology of surgical strabismus in Saudi Arabia. Ophthalmic Epidemiol. 2010; 17(5):307-314.

175. Dakroub M, El Hadi D, El Moussawi Z, Ibrahim P, Al-Haddad C. Characteristics and long-term surgical outcomes of horizontal strabismus. Int Ophthalmol. 2022; 42(5):1639-1649. doi: 10.1007/s10792-021-02159-4

176. Dandona R, Dandona L, Srinivas M, Sahare P, Narsaiah S, Muñoz SR, Pokharel GP, Ellwein LB. Refractive error in children in a rural population in India. Invest Ophthalmol Vis Sci. 2002; 43(3):615-622.

177. Datta A, Choudhury N, Kundu K. An epidemiological study of ocular condition among primary school children of Calcutta Corporation. Indian J Ophthalmol. 1983; 31(5):505-510.

178. Dawson E, Bentley C, Lee J. Squint surgery in the over sixties. Strabismus. 2001; 9(4):217-220.

179. De Decker W, Tessmer J. [Occurrence of squint and efficiency of treatment in Schleswig-Holstein]. Klin Monbl Augenheilkd. 1973; 162(1):34-42. German

180. de Figueiredo RM, dos Santos EC, de Jesus IA, Castilho RM, dos Santos EV. [Proposal for a procedure for the detection of ophthalmic disorders in school children.] Rev Saúde Públ. 1993; 27(3):204-209. Spanish

181. Delgado Molina A, Zato Gomez de Liano MA. [Estereogramas y prevencion visual escolar.] Arch Soc Esp Oftal. 1991; 60:445-450. Spanish

182. Delgado-Rodríguez M, Llorca J. Bias. J Epidemiol Community Health. 2004; 58(8):635-641.

183. Deplanche M. Deux annees de pratique ophtalmologique en Cote d'Ivoire. Boll Soc Path Exot. 1931; 24(5):406-415. French

184. Derakhshan A, Sabermoghaddam A, Abdolahian M, Ghanavati SZ, Shakeri MT, Alirezaei M, Zareei A, Bamdad S. The Strabismus Prevalence in a Random Sample of Iran's Northeastern Population. Pak J Ophthalmol. 2024; 40(1):34-39. doi: 10.36351/pjo.v40i1.1688

185. DerSimonian R, Laird N. Meta-analysis in clinical trials. Control Clin Trials. 1986; 7:177-188. doi: 10.1016/0197-2456(86)90046-2.

186. De Sousa RLF, Funayama BS, Cataneo L, Padovini CR, Schellini SA. [Comparison between visual acuity and photoscreening used like visual screening methods for scholar aged children.] Rev Bras Oftalmol. 2012; 71(6):358-363. Portuguese

187. De Vries B, Houtman WA, Van Bochove J. Prevalence of squint and amblyopia on the island of Curacao. Brit Orthopt J. 1984; 41:53-57.

188. Dey AK, Nath AB. Prevalence of ocular morbidities among school children in a rural block of Cachar, Assam. J Evolut Med Dent Sci. 2017; 6(55):4124-4127.

189. Dharmaraju B, Vijayasree S, Mythili K. Study of aetiological factors contributing to paediatric strabismus. J Evid Based Med Healthc. 2016; 3(65):3520-3523.

190. Ding J, Wang W, Zhang W, Li Y. Parenting Psychological Distress and Its Association with Demographic and Clinical Characteristics in Strabismus Children: A Cross-Sectional Study. *Authorea.* [Preprint] posted January 04, 2024. doi: 10.22541/au.170438407.75629142/v1

191. Ditta LC, Pereiras LA, Graves ET, Devould C, Murchison E, Figueroa L, Kerr NC. Establishing a surgical outreach program in the developing world: pediatric strabismus surgery in Guatemala City, Guatemala. J AAPOS. 2015; 19(6):526-530.

192. Doctor MB, Sachadeva V, Kekunnaya R. Profile of infantile strabismus at a tertiary eye care center in India. Indian J Ophthalmol. 2022; 70:3056-3060. doi: 10.4103/ijo.IJO_543_22

193. Doden W. [A study of strabismus]. Buch Augenarzt. 1961; 38:69-115. German

194. Dohvoma VA, Ebana Mvogo SR, Mvilongo CT, Epee E, Ebana Mvogo C. Strabisme de l'enfance négligé: aspects épidémiologiques, cliniques et thérapeutiques [Neglected childhood strabismus: Epidemiological, clinical and therapeutic aspects]. J Fr Ophtalmol. 2020; 43(8):774-778. French

195. Dombrow M, Engel HM. Rates of strabismus surgery in the United States: implications for manpower needs in pediatric ophthalmology. J AAPOS. 2007; 11(4):330-335.

196. Donnelly UM, Stewart NM, Hollinger M. Prevalence and outcomes of childhood visual disorders. Ophthalmic Epidemiol. 2005; 12(4):243-250.

197. Donnelly UM. Horizontal strabismus worldwide - what are the risk factors? Ophthalmic Epidemiol. 2012; 19(3):117-119.

198. Dorninger IE, Isaac DL, Taleb AC, Carvalho KM, Ávila MP. Quality of life in patients with strabismus: Assessment of the preoperative and postoperative psychosocial and functional aspects. Arq Bras Oftalmol. 2025; 88(3):e2024-0118. Portuguese. doi: 10.5935/0004-2749.2024-0118

199. Doutetien C, Oussa G, Babagbetou M, Bassabi SK. Epidemiologie du strabisme au C.N.H.U de Cotonou. Premieres journees Senegalo-Saoudiennes d'ophthalmologie, Dakar, decembre 1993. French

200. Downing AH. Ocular defects in sixty thousand selectees. Arch Ophthalmol. 1945; 33(2):137-143.

201. Duelund N, Nisted I, Jørgensen ME, Heegaard S, Jensen H. Visual profiling and vision screening of preschool children in Greenland. Int J Circumpolar Health. 2025; 84(1):2489194. doi: 10.1080/22423982.2025.2489194

202. Dunlop P, Dunlop D. Infant strabismus: A 25-year review of 750 cases. Med J Aust. 1979; 1:111-113.

203. Ebana Mvogo C, Bella-Hiag AL, Epesse M. [Strabismus in Cameroon]. J Fr Ophtalmol. 1996; 19(11):705-709. French

204. Ebana Mvogo C, Ellong A, Owona D, Luma H, Bella LA. [Amblyopia and strabismus in our environment]. Bull Soc Belge Ophtalmol. 2005; 297:39-44. French

205. Eballe AO, Bella LA, Owono D, Mbome S, Mvogo CE. [Eye disease in children aged 6 to 15 years: a hospital-based study in Yaounde]. Sante. 2009; 19(2):61-66. French

206. Edwards M. The refractive status of Hong Kong Chinese infants. Ophthalmic Physiol Opt. 1991; 11(4):297-303.

207. Edwards M, Yap M. Visual problems in Hong Kong primary school children. Clin Exp Optometr. 1990; 73(2):58-63.

208. Egger M, Smith GD, Schneider M, Minder C. Bias in meta-analysis detected by a simple, graphical test. Brit Med J. 1997a; 315:629-634.

209. Egger M, Smith GD, Phillips AN. Meta-analysis: principles and procedures. Brit Med J. 1997b; 315:1533-1537.

210. Ehrlich JR, Anthopolos R, Tootoo J, Andrews CA, Miranda ML, Lee PP, Musch DC, Stein JD. Assessing geographic variation in strabismus diagnosis among children enrolled in Medicaid. Ophthalmology. 2016; 123(9):2013-2022.

211. Ekdawi NS, Nusz KJ, Diehl NN, Mohney BG. The development of myopia among children with intermittent exotropia. Am J Ophthalmol. 2010; 149(3):503-507. doi: 10.1016/j.ajo.2009.10.009

212. Elabdeen RHZ, Ibrahim SM. Clinical study of vertical strabismus among patients attending squint clinic- Makkah Eye Hospital – Khartoum. Int Res Med Health Sci. 2019; 2(5):1-19.

213. Elbarghathi AM, Elbarghathi MF, Abdullah RM. Epidemiology of Strabismus among Patients Visiting Squint Clinic in Benghazi. Appl Cell Biol. 2019; 7(1):6-11.

214. El-Bayoumy BM, Saad A, Choudhury AH. Prevalence of refractive error and low vision among schoolchildren in Cairo. East Mediterr Health J. 2007; 13(3):575-579.

215. Elmoddather M. Prevalence of strabismus and its types in pediatric population and the outcomes of different treatment modalities: A 3-year prospective study in a referral eye center in Upper Egypt. Egypt J Hosp Med. 2022; 86:826-830.

216. Elliott R. An ophthalmic survey of the Tokelau Islands. Trans Ophthalmol Soc NZ. 1965; 17:25-35.

217. Elsahn, M. International Vision Screening: Results from Alexandria, Egypt. Curr Ophthalmol Rep. 2014; 2:137-141. doi: 10.1007/s40135-014-0055-3

218. El-Sahn MF, Granet DB, Marvasti A, Roa A, Kinori M. Strabismus in adults older than 60 years. J Pediatr Ophthalmol Strabismus. 2016; 53(6):365-368.

219. Emmrich K. [Results of eye examinations in the schools]. Dtsch Gesundheitsw. 1954; 9(20):622-626. German

220. Engle EC. Genetic basis of congenital strabismus. Arch Ophthalmol. 2007; 125(2):189-195.

221. Enos MV. Anomalous correspondence. Am J Ophthalmol. 1950; 33(12):1906-1914.

222. Eshaghi M, Arabi A, Banaie S, Shahraki T, Eshaghi S, Esfandiari H. Predictive factors of stereopsis outcomes following strabismus surgery. Ther Adv Ophthalmol. 2021; 13:25158414211003001.

223. Etezad Razavi M, Sharifi M, Vahed E. Evaluation of visual problems in children with pervasive developmental disorder. Bina J Ophthalmol. 2012; 18(2):186-190.

224. Eustace P. Myopia and divergent squint in West Indian children. Brit J Ophthalmol. 1972; 56(7):559-564.

225. Ezinne NE, Mashige KP. Refractive error and visual impairment in primary school children in Onitsha, Anambra State, Nigeria. Afr Vision Eye Health. 2018; 77(1), a455.

226. Fabian G. [Augenaerztliche Reihenuntersuchung von 1,200 Kindern im 2. Lebensjahr.] Acta Ophthalmol. 1966; 44(3):473-479. German

227. Fabian G, Wendell ME. Ophthalmologic and orthoptic examination of 1,200 children up to age 2. Am Orthopt J. 1974; 24:86-90.

228. Faghihi M, Ostadimoghaddam H, Yekta AA. Amblyopia and strabismus in Iranian schoolchildren, Mashhad. Strabismus. 2011; 19(4):147-152.

229. Faghihi M, Ostadi moghaddam H, Fatemi A, Heravian Shandiz J, Yekta A. Strabismus and amblyopia in schoolboys of Varamin, Iran, in 2010. Iranian J Ophthalmol. 2012; 24:32-38.

230. Fan DSP, Lai C, Lau HH, Cheung EY, Lam DS. Change in vision disorders among Hong Kong preschoolers in 10 years. Clin Exp Ophthalmol. 2011; 39(5):398-403.

231. Fang SY, Gandhi N, Satterfield D, O'Hara M. Strabismus surgery for Medicare-aged patients: more than a decade of insights. J AAPOS. 2018; 22(3):170-173.

232. Farjadian S, Sazzini M, Tofanelli S, Castrì L, Taglioli L, Pettener D, Ghaderi A, Romeo G, Luiselli D. Discordant patterns of mtDNA and ethno-linguistic variation in 14 Iranian ethnic groups. Hum Hered. 2011; 72(2):73-84.

233. Fauzia FM, Bani AP. SURGICAL MANAGEMENT IN ESOTROPIA AT CIPTO MANGUNKUSUMO HOSPITAL: A 4-YEAR OBSERVATION ON CHARACTERISTIC AND RESULT. Ophthalmol Indones. 2024; 50(1):28-37.

234. Fayyadh RA, Abdulelah AB, Yosif WAS. The outcome of horizontal strabismus surgery in Anbar governorate in Iraq: an interventional study. J Emergency Med Trauma Acute Care. 2024; 2024(1):1-7.

235. Ferede AT, Alemu DS, Gudeta AD, Alemu HW, Melese MA. Visual Impairment among Primary School Children in Gondar Town, Northwest Ethiopia. J Ophthalmol. 2020; 2020:6934013. doi: 10.1155/2020/6934013

236. Ferguson JA, Goldacre MJ, Henderson J, Bron AJ. Ophthalmology in the Oxford region: analysis of time trends from linked statistics. Eye (Lond). 1991; 5 (Pt 3):379-384.

237. Fernandes M, Yang X, Li JY, Cheikh Ismail L. Smoking during pregnancy and vision difficulties in children: a systematic review. Acta Ophthalmol. 2015; 93(3):213-223.

238. Fernandes AG, Vianna RG, Gabriel DC, Ferreira BG, Barbosa EP, Salomão SR, Campos M. Refractive error and ocular alignment in school-aged children from low-income areas of São Paulo, Brazil. BMC Ophthalmol. 2024; 24(1):452. doi: 10.1186/s12886-024-03710-4

239. Ferreira RC, Oelrich F, Bateman B. Genetic aspects of strabismus. Arc Bras Oftalmol 2002; 65:171-175.

240. Fiess A, Kölb-Keerl R, Schuster AK, Knuf M, Kirchhof B, Muether PS, Bauer J. Prevalence and associated factors of strabismus in former preterm and full-term infants between 4 and 10 years of age. BMC Ophthalmol. 2017; 17(1):228.

241. Fiess A, Elflein HM, Urschitz MS, Pesudovs K, Münzel T, Wild PS, Michal M, Lackner KJ, Pfeiffer N, Nickels S, Schuster AK. Prevalence of strabismus and its impact on vision-related quality of life: Results from the German population-based Gutenberg Health Study. Ophthalmology. 2020; 127(8):1113-1122.

242. Fikre B, Ferede AT, Tefera TK. Strabismus Prevalence and Associated Factors among Kindergarten School Children, Northwest Ethiopia. Int J Ophthalmol Vis Sci. 2022; 7(2):45-50.

243. Finlay R. Unexpected beneficial effects of measles immunisation. Number of squint operations has decreased. Brit Med J. 2000; 320(7239):939; author reply 939-940.

244. Fischbach LA, Lee DA, Englehardt RF, Wheeler N. The prevalence of ocular disorders among Hispanic and Caucasian children screened by the UCLA Mobile Eye Clinic. J Community Health. 1993; 18(4):201-211.

245. Fischer E. Die Rehobother Bastards und das Bastardierungsproblem beim Menschen. Jena: Gustav Fischer, 1913. 327 pp.

246. Flegontov P, Altınışık NE, Changmai P, Rohland N, Mallick S, Adamski N, Bolnick DA, Broomandkhoshbacht N, Candilio F, Culleton BJ, Flegontova O, Friesen TM, Jeong C, Harper TK, Keating D, Kennett DJ, Kim AM, Lamnidis TC, Lawson AM, Olalde I, Oppenheimer J, Potter BA, Raff J, Sattler RA, Skoglund P, Stewardson K, Vajda EJ, Vasilyev S, Veselovskaya E, Hayes MG, O'Rourke DH, Krause J, Pinhasi R, Reich D, Schiffels S. Palaeo-Eskimo genetic ancestry and the

peopling of Chukotka and North America. Nature. 2019; 570(7760):236-240. doi: 10.1038/s41586-019-1251-y

247. Fletcher MC, Silverman SJ. Strabismus. I. A summary of 1,110 consecutive cases. Am J Ophthalmol. 1966; 61(1):86-94.

248. Fotouhi A, Hashemi H, Khabazkhoob M, Mohammad K. The prevalence of refractive errors among schoolchildren in Dezful, Iran. Br J Ophthalmol. 2007; 91(3):287-292.

249. Franceschetti A, Franceschetti AT, Hudson-Shaw S. [Detection of eye disorders in children of pre-school age]. Klin Monbl Augenheilkd. 1966; 149(5):657-662. German

250. Frandsen AD. Some results from a clinical-statistical survey on strabismus among Copenhagen children. Acta Ophthalmol (Copenh). 1958; 36(3):488-498.

251. Frandsen AD. Occurrence of squint: a clinical-statistical study on the prevalence of squint and associated signs in different groups and ages of the Danish population. Acta Ophthalmol Suppl 1960; 62:9-157.

252. Freedman J. Survey of ocular disease among the Nama people of South West Africa. Brit J Ophthalmol. 1973; 57(9):681-687.

253. Freitas-da-Costa P, Falcão-Reis F, Magalhães A. Trends and patterns in pediatric ophthalmology and strabismus surgeries: a decade review from a leading Portuguese university hospital. Strabismus. 2024; 32(1):54-62. doi: 10.1080/09273972.2024.2317221

254. French AN, O'Donoghue L, Morgan IG, Saunders KJ, Mitchell P, Rose KA. Comparison of refraction and ocular biometry in European Caucasian children living in Northern Ireland and Sydney, Australia. Invest Ophthalmol Vis Sci. 2012; 53(7):4021-4031.

255. Friedman DS, Repka MX, Katz J, Giordano L, Ibironke J, Hawse P, Tielsch JM. Prevalence of amblyopia and strabismus in white and African American children aged 6 through 71 months: The Baltimore Pediatric Eye Disease Study. Ophthalmology. 2009; 116:2128-2134.

256. Friedman Z, Neumann E, Hyams SW, Peleg B. Ophthalmic screening of 38,000 children, age 1 to 2 1/2 years, in child welfare clinics. J Pediatr Ophthalmol Strabismus. 1980; 17(4):261-267.

257. Friedmann L, Biedner B, David R, Sachs U. Screening for refractive errors, strabismus and other ocular anomalies from ages 6 months to 3 years. J Pediatr Ophthalmol Strabismus. 1980; 17(5):315-317.

258. Friedrich D, de Decker W. Prospective study of the development of strabismus during the first six months of life. In: Lenk-Schafer M (ed) Orthoptic Horizons: Transactions of the Sixth International Orthoptic Congress. Harrogate. British Orthoptic Society, London, 1987, pp 21-28.

259. Friendly DS. Preschool visual acuity screening tests. Trans Am Ophthalmol Soc. 1978; 76:383-480.

260. Fritz MH. The eye and adnexal disease of the Alaska native-1970. Alaska Med. 1970; 12(3):70-75.

261. Fu J, Li SM, Liu LR, Li JL, Li SY, Zhu BD, Li H, Yang Z, Li L, Wang NL; Anyang Childhood Eye Study Group. Prevalence of amblyopia and strabismus in a population of 7th-grade junior high school students in Central China: The Anyang Childhood Eye Study (ACES). Ophthalmic Epidemiol. 2014; 21(3):197-203.

262. Fu J, Wang Y, Liu J, Chen W, Jiang M. Repeatability and reproducibility of VR in automated measurement and diagnosis of strabismus. Res Square [Preprint] posted Feb 16, 2024 doi: 10.21203/rs.3.rs-3823812/v1

263. Fukai S, Kawase Y, Fukuda M, Nemoto K, Kawamura M, Ogura Y, Hoshino K, Nakamura K, Masuda K, Takaki M. [Incidence of esotropia and exotropia in Japan.] Jap Orthopt J. 1983; 11(1):29-35. Japanese

264. Galal AH; Nowier SR; Rizk A. Heritability of strabismus among Egyptian population. Ain-Shams Medical Journal. 2001; 52 (1-2-3):229-239.

265. Galantuomo MS, Zucca I, Cuccu A, Fossarello M. Familial strabismus in Sardinia. Invest Ophthalmol Vis Sci. 2011; 52(14):6357-6357.

266. Gallo JE, Lennerstrand G. A population-based study of ocular abnormalities in premature children aged 5 to 10 years. Am J Ophthalmol. 1991; 111(5):539-547.

267. Ganekal S, Jhanji V, Liang Y, Dorairaj S. Prevalence and etiology of amblyopia in Southern India: results from screening of school children aged 5-15 years. Ophthalmic Epidemiol. 2013; 20(4):228-231.

268. Gansner J. [On the incidence of strabismic amblyopia. Statistical survey of the preschool children of an urban population]. Ophthalmologica. 1968; 155(3):234-244. German

269. Ganz ML, Xuan Z, Hunter DG. Prevalence and correlates of children's diagnosed eye and vision conditions. Ophthalmology. 2006; 113(12):2298-2306.

270. Garcia CA, de Sousa AB, Mendonca MB, Andrade LL, Orefice F. Prevalence of strabismus among students in Natal/RN – Brazil. Arq Bras Oftalmol. 2004; 67(5):791-794.

271. Garvey KA, Dobson V, Messer DH, Miller JM, Harvey EM. Prevalence of strabismus among preschool, kindergarten, and first-grade Tohono O'odham children. Optometry. 2010; 81(4):194-199.

272. Germano RAS, Kawai RM, de Souza BL, Germano FAS, Germano CS, Germano JE. Frequency of ocular conditions in native Brazilians from Avai City, Sao Paulo state. Rev Bras Oftalmol. 2017; 76(5):227-231.

273. Gillan RU. An analysis of one hundred cases of strabismus treated orthoptically. Brit J Ophthalmol. 1945; 29(8):420-428.

274. Gillies WE, Hughes A. Results in 50 cases of strabismus after graduated surgery designed by A scan ultrasonography. Brit J Ophthalmol. 1984; 68:790-795.

275. Giorgis AT, Bejiga A. Prevalence of strabismus among pre-school children community in Butajira Town. Ethiop J Health Dev. 2001; 15(2):125-130.

276. Gittelman RM, Schraiber JG, Vernot B, Mikacenic C, Wurfel MM, Akey JM. Archaic hominin admixture facilitated adaptation to Out-of-Africa environments. Curr Biol. 2016; 26(24):3375-3382.

277. Gogate PM, Rishikeshi N, Taras S, Aghor M, Deshpande MD. Clinical audit of horizontal strabismus surgery in children in Maharashtra, India. Strabismus. 2010; 18(1):13-17.

278. Goh PP, Abqariyah Y, Pokharel GP, Ellwein LB. Refractive error and visual impairment in school-age children in Gombak District, Malaysia. Ophthalmology. 2005; 112(4):678-685.

279. Goldstein H, Henderson M, Goldberg ID, Benitez E, Hawkins CM. Perinatal factors associated with strabismus in Negro children. Am J Public Health Nations Health. 1967; 57(2):217-228.

280. Gordon YJ, Mokete M. Screening of pre-school and school children for ocular anomalies in Lesotho. J Trop Med Hyg. 1982; 85(4):135-137.

281. Gorham JP, Behshad S, Weil NC. Comparison of Two Photoscreeners in a Population of Syrian Refugee Children. J Pediatr Ophthalmol Strabismus. 2021; 58(6):396-400.

282. Goseki T, Ishikawa H. The prevalence and types of strabismus, and average of stereopsis in Japanese adults. Jpn J Ophthalmol. 2017; 61(3):280-285.

283. Gothwal VK, Bharani S, Kekunnaya R, Chhablani P, Sachdeva V, Pehere NK, Narasaiah A, Gunturu R. Measuring Health-Related Quality of Life in Strabismus: A Modification of the Adult Strabismus-20 (AS-20) Questionnaire Using Rasch Analysis. PLoS One. 2015; 10(5):e0127064.

284. Gouveia-Moraes F, Barros S, Vide Escada A, Carreira P, Tardão G, Vaz M, Marques N, Campos N. Strabismus and Health Related Quality of Life in a pediatric Portuguese population. Strabismus. 2023; 31(4):262-270. doi: 10.1080/09273972.2023.2276138

285. Gover M, Yaukey JB. Physical impairments of members of low-income farm families; 11,490 persons in 2,477 Farm Security Administration borrower families, 1940; extent of immunization against smallpox, diptheria, and typhoid fever. Public Health Rep. 1946; 61:97-109.

286. Govindan M, Mohney BG, Diehl NN, Burke JP. Incidence and types of childhood exotropia: a population-based study. Ophthalmology 2005; 112:104-108.

287. Graham PA. Epidemiology of Strabismus. Brit J Ophthalmol. 1974; 58(3):224-231.

288. Green AS, Green LD. Squint: when shall we operate? JAMA. 1921; 77(13)1003-1007.

289. Greenberg AE, Mohney BG, Diehl NN, Burke JP. Incidence and types of childhood esotropia: A population based study. Ophthalmology. 2007; 114(1):170-174.

290. Green-Simms AE, Mohney BG. Epidemiology of pediatric strabismus. In: Pediatric Ophthalmology, Neuro-Ophthalmology, Genetics. Lorenz B, Brodsky MC (eds), pages 1-9. Berlin, Springer, 2010.

291. Gregersen E. The polymorphous exo patient. Analysis of 231 successive cases. Acta Ophthalmol (Copenh). 1969; 47(3):579-590.

292. Grönlund MA, Aring E, Hellström A, Landgren M, Strömland K. Visual and ocular findings in children adopted from eastern Europe. Brit J Ophthalmol. 2004; 88(11):1362-1367.

293. Grönlund MA, Andersson S, Aring E, Hård AL, Hellström A. Ophthalmological findings in a sample of Swedish children aged 4-15 years. Acta Ophthalmol Scand. 2006; 84(2):169-176.

294. Guido Jiméneza MA, Pérez Pérez JF, Arroyo Yllanes ME. [Características clínicas del estrabismo en pacientes con catarata congénita.] Rev Mex Oftalmol. 2017; 91(3):122-126. Spanish

295. Gummel K, Ygge J. Ophthalmologic findings in Russian children with fetal alcohol syndrome. Eur J Ophthalmol. 2013; 23(6):823-830.

296. Gupta M, Gupta Y. A survey on refractive error and strabismus among children in a school at Aligarh. Indian J Public Health. 2000; 44(3):90-93.

297. Gupta V, Nanda R. Prevalence of eye diseases in primary school students in Nagrota. J Med Sci Clin Res. 2017; 5(7):25156-25159. doi: 10.18535/jmscr/v5i7.139

298. Gupta M, Gupta BP, Chauhan A, Bhardwaj A. Ocular morbidity prevalence among school children in Shimla, Himachal, North India. Indian J Ophthalmol. 2009; 57(2):133-138.

299. Gupta N, Arya SK, Walia D, Mallik A, Sood S. Ocular morbidity among school-going children in the Union Territory of Chandigarh. Int Ophthalmol. 2014; 34(2):251-257.

300. Gupta PK, Caculo DU. The attitude towards strabismus and barriers for its treatment in parents from rural and urban areas. Indian J Clin Exp Ophthalmol. 2021; 7(1):54-61. doi: 10.18231/j.ijceo.2021.012

301. Gursoy H, Basmak H, Yaz Y, Colak E. Vision screening in children entering school: Eskisehir, Turkey. Ophthalmic Epidemiol. 2013; 20(4):232-238.

302. Guvenmez O, Kayiklik A. Strabismus in Pediatric Age: A Single Center Experience in Turkey. Ulutas Med J. 2019; 5(3):184-188. doi: 10.5455/umj.20191127100430

303. Haase W, Mühlig HP. [The incidence of squinting in school beginners in Hamburg]. Klin Monbl Augenheilkd. 1979; 174(2):232-235. German

304. Haile WA, Ayanaw TF, Alemayehu DG, Destaye SA. Prevalence and types of amblyopia among primary school children in Gondar town, Northwest Ethiopia. Open Access J Ophthalmol. (OAJO) 2017; 2(3):000124.

305. Hainline L, Riddell PM. Eye alignments and convergence in young infants. In: Vital-Durand F, Atkinson J, Braddick OJ, eds: Infant Vision. 1996. Oxford: Oxford Univ Press, pp. 221-247.

306. Hakim RB, Tielsch JM. Maternal cigarette smoking during pregnancy. A risk factor for childhood strabismus. Arch Ophthalmol. 1992; 110(10):1459-1462.

307. Halboos MT, Mohammed MH, Al Jenabi ZK, Hamad N. Determination of Refractive Error and Strabismus in Two Primary Schools. J Opht Res Rev Rep. 2024; 5(1):1-5.

308. Hamidi A, Heravian Shandiz J, Jalalifar S, Boomi Quchan Atigh S, Darvishi A, Lashkardoost H. The Prevalence of Strabismus and Heterophoria in 3-6 Years Old Children in Bojnurd, Iran, in 2016-2017. J Paramed Sci Rehabil. 2020; 9(1):59-67. Persian

309. Hamilton JE. Vision anomalies of Indian school children: the Lame Deer study. J Am Optom Assoc. 1976; 47(4):479-487.

310. Han KE, Lim KH. Discrepancies between parental reports and clinical diagnoses of strabismus in Korean children. J AAPOS. 2012; 16(6):511-514.

311. Han KE, Baek SH, Kim SH, Lim KH; Epidemiologic Survey Committee of the Korean Ophthalmological Society. Prevalence and risk factors of strabismus in children and adolescents in South Korea: Korea National Health and Nutrition Examination Survey, 2008-2011. PLoS One. 2018; 13(2):e0191857

312. Hanman K, Suda K, Koklanis K, Georgievski Z. Vision screening of individuals with mild intellectual disability. Aust Orthoptic J. 2009; 41(2):17-19.

313. Hansen AC. Comparative ophthalmology: black and white. J Natl Med Assoc. 1971; 63(6):445-449, 454.

314. Harada M, Yamamoto H. [Strabismus and amblyopia mass screening of preschool children.] Ganrin. 1961; 55(4): 374-377. Japanese

315. Hård AL. Results of vision screening of 6-year-olds at school: a population-based study with emphasis on screening limits. Acta Ophthalmol Scand. 2007; 85(4):415-418.

316. Hashemi H, Yekta A, Jafarzadehpur E, Ostadimoghaddam H, Eshrati B, Mohazzab-Torabi S, Khabazkhoob M, Soroush S. The prevalence of strabismus in 7-year-old schoolchildren in Iran. Strabismus. 2015; 23(1):1-7.

317. Hashemi H, Nabovati P, Yekta A, Ostadimoghaddam H, Behnia B, Khabazkhoob M. The prevalence of strabismus, heterophorias, and their associated factors in underserved rural areas of Iran. Strabismus. 2017; 25(2):60-66.

318. Hashemi H, Pakzad R, Heydarian S, Yekta A, Aghamirsalim M, Shokrollahzadeh F, Khoshhal F, Pakbin M, Ramin S, Khabazkhoob M. Global

and regional prevalence of strabismus: a comprehensive systematic review and meta-analysis. Strabismus. 2019; 27(2):54-65.

319. Hashemi H, Pakzad R, Nabovati P, Azad Shahraki F, Ostadimoghaddam H, Aghamirsalim M, Pakbin M, Yekta A, Khoshhal F, Khabazkhoob M. The prevalence of tropia, phoria and their types in a student population in Iran. Strabismus. 2020; 28(1):35-41.

320. Hashemi H, Nabovati P, Yekta AA, Agha Mirsalim M, Rafati S, Ostadimoghaddam H, Khabazkhoob M. Binocular vision disorders in a geriatric population. Clin Exp Optom. 2022; 105(5):539-545. doi: 10.1080/08164622.2021.1922065

321. Havertape SA, Cruz OA, Chu FC. Sensory strabismus--eso or exo? J Pediatr Ophthalmol Strabismus. 2001; 38(6):327-30; quiz 354-355.

322. He J, Lu L, Zou H, He X, Li Q, Wang W, Zhu J. Prevalence and causes of visual impairment and rate of wearing spectacles in schools for children of migrant workers in Shanghai, China. BMC Public Health. 2014; 14:1312.

323. He MG, Zeng J, Liu Y, Xu J, Pokharel GP, Ellwein LB. Refractive error and visual impairment in urban children in Southern China. Invest Ophthalmol Vis Sci. 2004; 45(3):793-799.

324. He MG, Huang W, Zheng Y, Huang L, Ellwein LB. Refractive error and visual impairment in school children in rural southern China. Ophthalmology. 2007; 114(2):374-382.

325. He H, Fu J, Meng Z, Chen W, Li L, Zhao X. Prevalence and associated risk factors for childhood strabismus in Lhasa, Tibet, China: a cross-sectional, school-based study. BMC Ophthalmol. 2020; 20(1):463.

326. He W, van der Most PJ, Ong JS, Hwang LD, Wu Y, Magnø MS, Vehof J, Krebs K, Mauring L, Õunap K, Abner E, Martin NG, Plotnikov D, Jiang C, Melles RB, Gharahkhani P, Snieder H, Palumaa T, Kaljurand K, Guggenheim JA, Mackey DA, Engle EC, Choquet H; Lifelines Cohort Study; MacGregor S. Large-scale GWAS of strabismus identifies risk loci and provides support for a link with maternal smoking. Nat Commun. 2025;16(1):7890. doi: 10.1038/s41467-025-62456-9

327. Hegde S, Mendonca N, Sripathi Kamath B, Vinay PG. Assessment of awareness and psychosocial impact of strabismus in rural India. Int J Biomed Res. 2014; 5(12):744-747. doi: 10.7439/ijbr.v5i12.849

328. Hegde SA, Joshi BS, Karambelkar VH. Prevalence of strabismus among school going children in India. Bioinformation. 2025; 21(3):410-413. doi: 10.6026/973206300210410

329. Heine B, Nurse D. African Languages. An Introduction. Cambridge Univ Press, Cambridge, 2000.

330. Helveston EM. 19th annual Frank Costenbader Lecture--the origins of congenital esotropia. J Pediatr Ophthalmol Strabismus. 1993; 30(4):215-232. doi: 10.3928/0191-3913-19930701-03

331. Hendrickson K, Bleything W. The visual profile of Romanian children and adults assessed through vision screenings. Optometry. 2001; 72(6):388-396.

332. Heng SJ, MacEwen CJ. Decrease in the rate of esotropia surgery in the United Kingdom from 2000 to 2010. Brit J Ophthalmol. 2013; 97(5):598-600.

333. Herron MS, Wang L, von Bartheld CS. Prevalence and Types of Strabismus in Cerebral Palsy: A Global and Historical Perspective Based on a Systematic Review and Meta-Analysis. Ophthalmic Epidemiol. 2025; 32(2):125-142. doi: 10.1080/09286586.2024.2331537

334. Herskovits MJ. Growth of interpupillary distance in American Negroes. Am J Phys Anthropol. 1926; 9(4):467-470.

335. Hertz J, Gombosh G, Avshalom A. Vision screening of students in Liberia. A preliminary report. J Pediatr Ophthalmol Strabismus. 1964; 1(3):33-36.

336. Hestnes A, Sand T, Fostad K. Ocular findings in Down's syndrome. J Ment Defic Res. 1991; 35 (Pt 3):194-203.

337. Higgins JPT, Thomas J; Cochrane Collaboration. Cochrane Handbook for Systematic Reviews of Interventions. 2nd edition. Hoboken: Wiley-Blackwell; 2020.

338. Hikmatullah BVS. Factors responsible for delayed presentation of strabismus in patients aging up to 16 years. Ophthalmol Update. 2018; 16(4):835-837.

339. Hirschberg J: The History of Ophthalmology, vol 1. Translated by Blodi FC. Bonn, Wayenbergh, 1982, p 110.

340. Holland G. [On the time of onset and the cause of strabismus in early childhood]. Klin Monbl Augenheilkd. 1965; 147(4):498-508. German

341. Holm S. [Le strabisme concomitant chez les palénégrides au Gabon, Afrique Equatoriale Française. Contribution å la question de race et de strabisme.] Acta Ophthalmol. 1939; 17:367-387. French

342. Holmström G, Rydberg A, Larsson E. Prevalence and development of strabismus in 10-year-old premature children: a population-based study. J Pediatr Ophthalmol Strabismus. 2006; 43(6):346-352.

343. Holst JC, Tjaland J. [Some figures from the ophthalmological department of the schools in Oslo.] Tidsskr Nor Laegeforen. 1962; 82:1291-1293. Norwegian

344. Holt R. A study of divergent strabismus in Australia. Brit Orthopt J. 1951; 8:95-100.

345. Hopkins S, Sampson GP, Hendicott PL, Wood JM. A Visual Profile of Queensland Indigenous Children. Optom Vis Sci. 2016; 93(3):251-258.

346. Horta-Santini JM, Vergara C, Colón-Casasnovas JE, Izquierdo NJ. Strabismus surgery at the Puerto Rico Medical Center: A brief report. Puerto Rico Health Sci J. 2011; 30(4):203-205.

347. Horwood AM. Maternal observations of ocular alignment in infants. J Pediatr Ophthalmol Strabismus. 1993; 30(2):100-105.

348. Horwood A. Too much or too little: neonatal ocular misalignment frequency can predict later abnormality. Brit J Ophthalmol. 2003a; 87(9):1142-1145.

349. Horwood A. Neonatal ocular misalignments reflect vergence development but rarely become esotropia. Brit J Ophthalmol. 2003b; 87(9):1146-1150.

350. Horwood A, Williams B. Does neonatal ocular misalignment predict later abnormality? Eye (Lond). 2001; 15(Pt 4):485-491.

351. Horwood AM, Riddell PM. Can misalignments in typical infants be used as a model for infantile esotropia? Invest Ophthalmol Vis Sci. 2004; 45(2):714-720.

352. Hosni FA, Green J. Orthoptics in the Gulf. Brit Orthopt J. 1979; 36:63-69.

353. Howells WW. Cranial Variation in Man. Peabody Museum of Archeology and Ethnology, Harvard University, Cambridge, MA, 1973.

354. Hu VH, Starling A, Baynham SN, Wager H, Shun-Shin GA. Accuracy of referrals from an orthoptic vision screening program for 3- to 4-year-old preschool children. J AAPOS. 2012; 16(1):49-52.

355. Hugonnier R, Hugonnier SC. 1969. In: Veronneau Troutman S (Ed.) Oculomotor Paralysis. Chapter 13, St Louis: CV Mosby, page 215.

356. Hultman O, Beth Høeg T, Munch IC, Ellervik C, la Cour M, Andersson Grönlund M, Buch Hesgaard H. The Danish Rural Eye Study: prevalence of strabismus among 3785 Danish adults - a population-based cross-sectional study. Acta Ophthalmol. 2019; 97(8):784-792.

357. Humphriss D. Divergent squint in Caucasoids. S Afr Med J. 1974; 48(8):286.

358. Hussein WA, Al-Gailani A, Al-Jammal AM. Psychological impacts on parents of children with strabismus in Baghdad: A cross-sectional study at Ibn Al-Haitham Eyes Teaching Hospital, 2023. Iraqi New Med J. 2025; 11(21):1-9.

359. Idrees Z, Dooley I, Fahy G. Horizontal strabismus surgical outcomes in a teaching hospital. Ir Med J. 2014; 107(6):176-178.

360. Inatomi M, Futenma M, Hayashi M, Shimojima Y, Kawamura M, Okazaki H, Kinoshita K. [Natural course of uncorrected visual acuity and refraction among school children.] Jap J Clin Ophthal. (Rinsho Ganka) 1976; 30:1387-1397. Japanese

361. Ing MR, Pang SW. The racial distribution of strabismus. A statistical study. Hawaii Med J. 1974; 33(1):22-23.

362. Ing MR, Pang SWL. The racial distribution of strabismus. In: Reinecke RD, ed. Strabismus: Proceedings of the Third Meeting of the International Strabismological Association, May 10-12, 1978, Kyoto, Japan. New York: Grune & Stratton, 1978:107-109.

363. Ingram RM. The problem of screening children for visual defects. Brit J Ophthalmol. 1977; 61(1):4-7.

364. Iqbal Y, Niazi FK, Niazi MAK. Frequency of eye diseases in school age children. Pak J Ophthalmol. 2009; 25(4):185-190.

365. Iqbal S, Shafiq M, Zeeshan M, Nadeem HA, Jamshed M. Type of horizontal deviation in consanguinity. Pak J Ophthalmol. 2018; 34(2):103-106.

366. Israeli A, Bar-Asher T, Mezer E. Characteristics and Trends of Strabismus Surgeries at a Tertiary Hospital Over 2 Decades - What Can Be Learned for Years to Come? J Binoc Vis Ocul Motil. 2024; *74*(2):84-90. doi: 10.1080/2576117X.2024.2364946

367. Ithnin MH, Othman SF, Ramli CN. RETROSPECTIVE ANALYSIS OF BINOCULAR VISION ANOMALIES (STRABISMUS AND NON-STRABISMUS) IN A HIGHER EDUCATION OPTOMETRY CLINIC, KUANTAN, MALAYSIA FROM 2018 UNTIL 2021. Int J Allied Health Sci. 2023; 7(5):371-380. doi: 10.31436/ijahs.v7i5.867

368. Jaeger EA. Ocular findings in Down's syndrome. Trans Am Ophthalmol Soc. 1980; 78:808-845.

369. Jamali P, Fotouhi A, Hashemi H, Younesian M, Jafari A. Refractive errors and amblyopia in children entering school: Shahrood, Iran. Optom Vis Sci. 2009; 86(4):364-369.

370. Jampolsky A. Ocular deviations. Int Ophthalmol Clin. 1964; 4:567-701.

371. Jenchitr W, Pongprayoon C, Vongkittiruk, Imsuwan Y. [Ocular health in private school girls in Sukhumvit area of Bangkok.] J Health Sci. 2012; 21(3):489-498. Thai

372. Jenkins HR. Demographics: Geographic variations in the prevalence and management of exotropia. Am Orthopt J. 1992; 42:82-87.

373. Jeong SH, Kim US. Ten-Year Results of Home Vision-Screening Test in Children Aged 3-6 Years in Seoul, Korea. Semin Ophthalmol. 2015; 30(5-6):383-388.

374. Jeong C, Ozga AT, Witonsky DB, Malmström H, Edlund H, Hofman CA, Hagan RW, Jakobsson M, Lewis CM, Aldenderfer MS, Di Rienzo A, Warinner C. Long-term genetic stability and a high-altitude East Asian origin for the peoples of the high valleys of the Himalayan arc. Proc Natl Acad Sci U S A. 2016; 113(27):7485-7490.

375. Ji G. [An investigation of 4,125 cases of Kazak childhood strabismus and amblyopia]. Yan Ke Xue Bao. 1994; 10(4):193-196. Chinese

376. Jiao Y, Zhu Y, Zhou Z, Jie Y, Wang J, Lu W, Wu X, Kan M, Zhao G. Strabismus surgery distribution during 10-year period in a tertiary hospital. Chin Med J (Engl). 2014; 127(16):2911-2914.

377. Jie Y, Xu Z, He Y, Wang N, Wang J, Lu W, Wu X, Jiao Y. A 4 year retrospective survey of strabismus surgery in Tongren Eye Centre Beijing. Ophthalmic Physiol Opt. 2010; 30(3):310-314.

378. Jin H, Yi JL, Xie H, Xiao F, Wang WJ, Shu XM, Xu YL, Chen SL, Ye WX. [A study on visual development among preschool children]. Zhonghua Yan Ke Za Zhi. (Chin J Ophthalmol) 2011; 47(12):1102-1106. Chinese

379. Jin K, Aboobakar IF, Whitman MC, Oke I. Mental Health Conditions Associated with Strabismus in a Diverse Cohort of US Adults. JAMA Ophthalmol. 2024; 142(5):472-475. doi: 10.1001/jamaophthalmol.2024.0540

380. Johnson GJ, Green JS, Paterson GD, Perkins ES. Survey of ophthalmic conditions in a Labrador community: II. Ocular disease. Can J Ophthalmol. 1984; 19(5):224-233.

381. Johnson GJ, Minassian DC, Weale RA, West SK, Gower EW, Kuper H, Lindfield R. Epidemiology of Eye Disease. 3rd ed. 2012. Imperial College Press, 645 pp.

382. Jonkers GH. Statistics on deviations of binocular imbalance. Ophthalmologica. 1960; 140:180-192.

383. Joseph T. Early Indians: The Story of Our Ancestors and Where We Came From. Juggernaut, New Delhi, 2018.

384. Juárez-Muñoz IE, Rodríguez-Godoy ME, Guadarrama-Sotelo ME, Guerrero-Anaya M, Mejía-Arangúre JM, Sciandra-Rico M. [Incidence of common ophthalmological disorders in preschool children in Mexico City]. Salud Publica Mex. 1996; 38(3):212-216. Spanish

385. Junejo SA, Ansari MA. Outcome of monocular surgery for horizontal strabismus in Hyderabad. Clin Ophthalmol. 2010; 4:269-273.

386. Junejo AY, Hassan M ul. Strabismus and its Types in Children of Age 6 to 15 Years Presenting at a Public Sector Hospital of Karachi. J Dow Univ Health Sci. 2019; 13:24-29.

387. Kaakinen K. Photographic screening for strabismus and high refractive errors of children aged 1-4 years. Acta Ophthalmol (Copenh). 1981; 59(1):38-44.

388. Kaakinen K, Kaseva H, Kause ER. Mass screening of children for strabismus or ametropia with two-flash photoskiascopy. Acta Ophthalmol (Copenh). 1986; 64(1):105-110.

389. Kac MJ, de Freitas Junior MB, Kac SI, de Andrade EP. [Frequency of ocular deviations at the strabismus sector of the Hospital do Servidor Publico Estadual de Sao Paulo.] Arq Bras Oftalmol. 2007; 70(6):939-942. Portuguese

390. Kahn HA. Letter: Ocular disease in South West Africa. Brit J Ophthalmol. 1974; 58(6):634.

391. Kalbe U, Berndt K, de Decker W. [Strabismus bei zerebralparetischen und ungeschädigten Kindern. Vergleich der motorischen Symptome.] Klin Monbl Augenheilkd. 1979; 175(3):367-374. German

392. Kampanartsanyakorn S, Surachatkumtonekul T, Dulayajinda D, Jumroendararasmee M, Tongsae S. The outcomes of horizontal strabismus surgery

and influencing factors of the surgical success. J Med Assoc Thai. 2005; 88 Suppl 9:S94-99.

393. Kalikivayi V, Naduvilath TJ, Bansal AK, Dandona L. Visual impairment in school children in Southern India. Indian J Ophthalmol. 1997; 45:129-134.

394. Karlica D, Galetović D, Znaor L, Bucat M. Strabismus incidence in infants born in Split-Dalmatia County 2002-2005. Acta Clin Croat. 2008; 47(1):5-8.

395. Käsmann-Kellner B, Heine M, Pfau B, Singer A, Ruprecht KW. [Screening for amblyopia, strabismus and refractive abnormalities in 1,030 kindergarten children]. Klin Monbl Augenheilkd. 1998; 213(3):166-173. German

396. Kattouf VM, Scharre J, McMahon J, Morrissey C, Korajczyk D, Beatty R. Comprehensive vision care in urban communities: the pediatric outreach program. Optometry. 2009; 80(1):29-35.

397. Kaymak NZ, Kaplan AT, Yalçın SÖ, Gün RD, Yaprak DÇ, Tanyıldız B. Outcomes of Eye Examination and Vision Screening in Term Infants Presenting to a Tertiary Hospital in Türkiye. Turkish J Ophthalmol. 2025; 55(2):86-91. doi: 10.4274/tjo.galenos.2025.07572

398. Kayser M. The human genetic history of Oceania: near and remote views of dispersal. Curr Biol. 2010; 20(4):R194-201.

399. Keiner GBJ. New Viewpoints on the Origin of Squint. A Clinical and Statistical Study on its Nature, Cause and Therapy. Martinus Nijhoff, The Hague, 1951.

400. Kemmanu V, Hegde K, Giliyar SK, Shetty BK, Kumaramanickavel G, McCarty CA. Prevalence of Childhood Blindness and Ocular Morbidity in a Rural Pediatric Population in Southern India: The Pavagada Pediatric Eye Disease Study-1. Ophthalmic Epidemiol. 2016; 23(3):185-192.

401. Kendall JA, Stayte MA, Wortham C. Ocular defects in children from birth to 6 years of age. Br Orthopt J. 1989; 46:3-6.

402. Kerdoncuff E, Skov L, Patterson N, Banerjee J, Khobragade P, Chakrabarti SS, Chakrawarty A, Chatterjee P, Dhar M, Gupta M, John JP, Koul PA, Lehl SS, Mohanty RR, Padmaja M, Perianayagam A, Rajguru C, Sankhe L, Talukdar A, Varghese M, Yadati SR, Zhao W, Leung YY, Schellenberg GD, Wang YZ, Smith JA, Dey S, Ganna A, Dey AB, Kardia SLR, Lee J, Moorjani P. 50,000 years of evolutionary history of India: Impact on health and disease variation. Cell. 2025; 188(13):3389-3404.e6. doi: 10.1016/j.cell.2025.04.027

403. Keshavarz K, Angha P, Sayehmiri F, Sayemiri K, Yasemi M. The prevalence of visual disorders in Iranian students: A meta-analysis study and systematic review. Electron Physician. 2017; 9(10):5516-5524. doi: 10.19082/5516

404. Khorrami-Nejad M, Akbari MR, Khosravi B. The prevalence of strabismus types in strabismic Iranian patients. Clin Optometr. 2018; 10:19-24.

405. Khurana AK, Sikka KL, Parmar IP, Aggarwal SK. Ocular morbidity among school children in Rohtak City. Indian J Public Health. 1984;28(4):217-220.

406. Kikudi Z, Maertens K, Kayembe L. [Strabismus and heterophoria: the situation in Zaire]. J Fr Ophtalmol. 1988; 11(11):765-768. French

407. Kilgore KP, Barraza RA, Hodge DO, McKenzie JA, Mohney BG. Surgical correction of childhood intermittent exotropia and the risk of developing mental illness. Am J Ophthalmol. 2014; 158(4):788-792.

408. Kim K, Ahn S, Koo B, Kim S. [Preschool vision screening for 3 to 6-year old children in Seoul.] J Korean Ophthalmol Soc. 2002; 43(4):714-727. Korean

409. Kim IG, Park JM, Lee SJ. Factors associated with the direction of ocular deviation in sensory horizontal strabismus and unilateral organic ocular problems. Korean J Ophthalmol. 2012; 26(3):199-202.

410. Kingo AU, Ndawi BT. Prevalence and causes of low vision among schoolchildren in Kibaha District, Tanzania. Tanzan J Health Res. 2009; 11(3):111-115.

411. Kiorpes L, Boothe RG. Naturally occurring strabismus in monkeys (*Macaca nemestrina*). Invest Ophthalmol Vis Sci. 1981; 20(2):257-263.

412. Kiorpes L, Boothe RG, Carlson MR, Alfi D. Frequency of naturally occurring strabismus in monkeys. J Pediatr Ophthalmol Strabismus. 1985; 22(2):60-64.

413. Klebanoff MA. The Collaborative Perinatal Project: a 50-year retrospective. Paediatr Perinat Epidemiol. 2009; 23(1):2-8.

414. Knapp FN. The economic importance of squint in children and its effect in after years. Minnesota Med. 1931; 14(4):324-329.

415. Koca S, Halilbasic M. Results of horizontal strabismus surgery in the period from 2017 to 2023 at the Clinic for Eye Diseases Tuzla. Acta Med Saliniana. 2024; 53(2):34-39.

416. Köhler L, Stigmar G. Vision screening of four-year-old children. Acta Paediatr Scand. 1973; 62(1):17-27.

417. Köhler L, Stigmar G. Visual disorders in 7-year-old children with and without previous vision screening. Acta Paediatr Scand. 1978; 67(3):373-377.

418. Kollock CW. Certain Eye Affections in the Negro (Discussion). Trans Am Ophthalmol Soc. 1910; 12(Pt 2):463-465.

419. Konyama K. Refractive state and ocular deviation of the school children in Thailand. Orient Arch Ophthal. 1972; 10:229-237.

420. Kornder LD, Nursey JN, Pratt-Johnson JA, Beattie A. Detection of manifest strabismus in young children. I. A prospective study. Am J Ophthalmol. 1974a; 77(2):207-210.

421. Kornder LD, Nursey JN, Pratt-Johnson JA, Beattie A. Detection of manifest strabismus in young children. 2. A retrospective study. Am J Ophthalmol. 1974b; 77(2):211-214.

422. Krzystkowa K, Pajakowa J. The sensorial state in divergent strabismus. In: Orthopt Proc 2nd Int Orthopt Congr, pp. 72-76, Ed: Mein J., Excerpta Medica, Amsterdam, 1971

423. Kumah BD, Ebri A, Abdul-Kabir M, Ahmed AS, Koomson NY, Aikins S, Aikins A, Amedo A, Lartey S, Naidoo K. Refractive error and visual impairment in private school children in Ghana. Optom Vis Sci. 2013; 90(12):1456-1461.

424. Kumar D, Singh JV, Ahuja PC, Agarwal J, Mohan U. Ocular morbidity among school children in Sarojini nagar development block of Lucknow. Indian J Commun Med. 1992;17(3):109-113.

425. Kumar R, Dabas P, Mehra M, Ingle GK, Saha R, Kamlesh. Ocular morbidity amongst primary school children in Delhi. Health Popul Perspect Issues. 2007; 30(3):222-229.

426. Kunimi K, Goseki T, Nishina S, Negishi T, Sato M. 2021 trends in the treatment of patients with strabismus in Japan. Jpn J Ophthalmol. 2025; 69(1):10-16. doi: 10.1007/s10384-024-01144-5

427. Kuruvilla J, Srinivasa Rao PN. Ocular morbidity in school children in rural coastal area of Karnataka. Indian J Ophthalmol. 1978; 26(2):9-12.

428. Kvarnström G, Jakobsson P, Lennerstrand G. Visual screening of Swedish children: an ophthalmological evaluation. Acta Ophthalmol Scand. 2001; 79(3):240-244.

429. Laatikainen L, Erkkila H. Refractive errors and other ocular findings in school children. Acta Ophthalmol Scand. 1980; 58:129-136.

430. Labadi L, Shahin R, Eperjesi F, Al-Shanti Y, Shehadeh M, Taha I. Prevalence of Visual Disorders among Urban Palestinian Preschool Children. Open Ophthalmol J. 2022; 16(1):e187436412112241. doi: 10.2174/18743641-v16-e2112241

431. Lagleyze P. [Du Strabisme. Recherches Etiologiques - Pathogenie Mecanisme du Traitement.] Paris: Jules Rousset, 1913, 409 pp.

432. Lai YH, Hsu HT, Wang HZ, Chang SJ, Wu WC. The visual status of children ages 3 to 6 years in the vision screening program in Taiwan. J AAPOS. 2009; 13(1):58-62.

433. Lambert SR. Are there more exotropes than esotropes in Hong Kong? Brit J Ophthalmol. 2002; 86(8):835-836.

434. Lambert SR. Population-Based Incidence of Strabismus: Why Is It Important? JAMA Ophthalmol. 2017; 135(10):1053-1054.

435. Lança C, Serra H, Prista J. Strabismus, visual acuity, and uncorrected refractive error in Portuguese children aged 6 to 11 years. Strabismus. 2014; 22(3):115-119.

436. Lance P, Mitchell R. Australian contribution to international orthoptic association survey. Aust Orthopt J. 1983; 20:59-63.

437. Lang D, Leman R, Arnold AW, Arnold RW. Validated portable pediatric vision screening in the Alaska Bush. A VIPS-like study in the Koyukon. Alaska Med. 2007; 49(1):2-15.

438. Lang L, Guo K, Zhang L, Zhang J, Liu Y, Rong J, Xu L, Li Z. The distribution characteristics of strabismus surgery types in a tertiary hospital in the Central Plains region during the COVID-19 epidemic. BMC Ophthalmol. 2024; 24(1):67. doi: 10.1186/s12886-024-03327-7

439. Larsson E, Holmström G, Rydberg A. Ophthalmological findings in 10-year-old full-term children- a population-based study. Acta Ophthalmol. 2015; 93(2):192-198.

440. Lau J, Ioannidis JP, Terrin N, Schmid CH, Olkin I. The case of the misleading funnel plot. BMJ. 2006; 333:597-600.

441. Laughton SC, Hagen MM, Yang W, von Bartheld CS. Gender differences in horizontal strabismus: Systematic review and meta-analysis shows no difference in prevalence, but gender bias towards females in the clinic. J Glob Health. 2023; 13:04085. doi: 10.7189/jogh.13.04085

442. Lavrich JB. Intermittent exotropia: continued controversies and current management. Curr Opin Ophthalmol. 2015; 26(5):375-381.

443. Lee JF, Kim CZ, Nam KY, Lee SU, Lee SJ. [An epidemiological survey of strabismus and nystagmus in South Korea: KNHANES V.] J Korean Ophthalmol Soc. 2017; 58(11):1260-1268. Korean. doi: 10.3341/jkos.2017.58.11.1260

444. Lee SH, Jung SJ, Ohn YH, Chang JH. Association between refractive errors and horizontal strabismus: the Korea National Health and Nutrition Examination Survey. J AAPOS. 2021; 25(6):340.e1-340.e7.

445. Lee YH, Repka MX, Borlik MF, Velez FG, Perez C, Yu F, Coleman AL, Pineles SL. Association of Strabismus with Mood Disorders, Schizophrenia, and Anxiety Disorders among Children. JAMA Ophthalmol. 2022; 140(4):373-381. doi: 10.1001/jamaophthalmol.2022.0137

446. Lennerstrand G, Gallo JE. Prevalence of refractive errors and ocular motility disorders in 5- to 10-year-old Swedish children born prematurely or at full-term. Acta Ophthalmol (Copenh). 1989; 67(6):717-718.

447. Leone JF, Cornell E, Morgan IG, Mitchell P, Kifley A, Wang JJ, Rose KA. Prevalence of heterophoria and associations with refractive error, heterotropia and ethnicity in Australian school children. Br J Ophthalmol. 2010; 94(5):542-546.

448. Li JH, Xie WF, Tian JN, Zhang LJ, Cao MM, Wang L. Changing Strabismus Surgery Distribution at Shanxi Province Eye Hospital in Central China. J Pediatr Ophthalmol Strabismus. 2017; 54(2):112-116. doi: 10.3928/01913913-20161013-01

449. Liang YS, Lai IC, Loke TY, Chen TT. [Preliminary report of ocular examination in school children.] Acta Soc Ophthalmol Sin. 1984; 23:1-7. Chinese

450. Lieu AC, Walker EH, Robbins SL, Granet DB, Rudell JC. Epidemiology of strabismus among adults in the United States: insights from the All of Us database. J AAPOS. 2025 Sep 29:104657. doi: 10.1016/j.jaapos.2025.104657

451. Lillvis JH, Feehan M, Shwani T, Millen AE, Wilding GE, Allison KM, Owen LA, DeAngelis MM. Strabismus and Strabismus Surgery in the U.S. Veterans Health Administration: Foundational Analyses of Electronic Health Record Data from 2000 to 2022. J Pers Med. 2025; 15(2):40. doi: 10.3390/jpm15020040

452. Lim HC, Quah BL, Balakrishnan V, Lim HC, Tay V, Emmanuel SC. Vision screening of 4-year-old children in Singapore. Singapore Med J. 2000; 41(6):271-278.

453. Lim HT, Yu YS, Park SH, Ahn H, Kim S, Lee M, Jeong JY, Shin KH, Koo BS. The Seoul Metropolitan Preschool Vision Screening Programme: results from South Korea. Brit J Ophthalmol. 2004; 88(7):929-933.

454. Lin S, Huang Y, Ma D, Qiu K, Chen B, Li L, Zhang M. [A cross-sectional study of strabismus prevalence in urban and rural primary and secondary school students in Shantou City.] Chin J Strabismus Pediatr Ophthalmol. 2013; 21(3):56-56. Chinese

455. Lin S, Congdon N, Yam JC, Huang Y, Qiu K, Ma D, Chen B, Li L, Zhang M. Alcohol use and positive screening results for depression and anxiety are highly prevalent among Chinese children with strabismus. Am J Ophthalmol. 2014; 157(4):894-900.

456. Lin S, Gong W, Chen B, Zhang M. Prevalence of intermittent exotropia among primary and secondary school students in Shantou, China. Eye Sci. 2016; 31(1):7-12.

457. Lithander J. Prevalence of amblyopia with anisometropia or strabismus among schoolchildren in the Sultanate of Oman. Acta Ophthalmol Scand. 1998; 76(6):658-662.

458. Louwagie CR, Diehl NN, Greenberg AE, Mohney BG. Is the incidence of infantile esotropia declining? A population-based study from Olmsted County, Minnesota, 1965 to 1994. Arch Ophthalmol. 2009; 127(2):200-203.

459. Lu P, Chen X, Zhang W, Chen S, Shu L. Prevalence of ocular disease in Tibetan primary school children. Can J Ophthalmol. 2008; 43(1):95-99.

460. Luoma-Overstreet GN, Kumar V, Lam K, Brown DD, Couser NL. The epidemiology of strabismus and cataracts within a pediatric population in Saint Vincent and the Grenadines: an analysis of 201 consecutive cases. Int J Mol Epidemiol Genet. 2023; 14(1):11-18.

461. Lyle TK, Wybar K. 1967. Lyle and Jackson's Practical Orthoptics in the Treatment of Squint, 5th ed, pp 326-329.

462. Lyle TK. 1950. Worth and Chavasses's Squint. The Binocular Reflexes and the Treatment of Strabismus. 8th ed. The Blakiston Company: Philadelphia. https://babel.hathitrust.org/cgi/pt?id=uc1.b4208491;view=1up;seq=16

463. Maaita JF, Sunna LF, Al-Madani MV, Horrani SM. Eye diseases in children in Southern Jordan. Saudi Med J. 2003; 24(2):154-156.

464. MacEwen CJ, Chakrabarti HS. Why is squint surgery in children in decline? Brit J Ophthalmol. 2004; 88(4):509-511.

465. Macfarlane DJ, Fitzgerald WJ, Stark DJ. The prevalence of ocular disorders in 1000 Queensland primary schoolchildren. Aust N Z J Ophthalmol. 1987; 15(3):161-174.

466. MacQueen IAG, Sutherland MS. An investigation of the epidemiology of squint. Health Bull. 1953; 11:65-68.

467. Madhavi MR, Kesuraju V, Nagrale P, Poka A. Ocular morbidity among school aged children in Indian scenario. Int J Res Med Sci. 2015; 3(6):1431-1434.

468. Magalhães AL, Ferreira KM, Prado KF, Salgado LM. Frequência dos desvios oculares no ambulatório de estrabismo em um hospital terciário do interior de São Paulo. Braz J Health Rev. 2023; 6(5):25701-25707. Portuguese

469. Magramm I, Schlossman A. Strabismus in patients over the age of 60 years. J Pediatr Ophthalmol Strabismus. 1991; 28(1):28-31.

470. Mahachaiyakul A, Sinpornchai N, Kunavisarut S. [The study of refractive state and strabismus prevalence in school children.] Thai J Ophthalmol. 1997; 11:1-8. Thai

471. Mahajan S, Gupta SK. Clinical study of concomitant strabismus. Perspect Med Res. 2020; 8(3):44-48.

472. Mahdi Z, Munami S, Shaikh ZA, Awan H, Wahab S. Pattern of Eye Diseases in Children at Secondary Level Eye Department in Karachi. Pak J Ophthalmol. 2005; 22(3):145-151.

473. Majima A, Nakajima A, Ichikawa H, Watanabe M. Prevalence of ocular anomalies among school children. Am J Ophthalmol. 1960; 50:139-146.

474. Maĭmulov VG. [State of visual functions of Leningrad preschool children]. Oftalmol Zh. 1971; 26(5):378-381. Russian

475. Majumder PP. People of India: Biological diversity and affinities. Evol Anthropol. 1998; 6(3):100-110.

476. Makiuchi S, Yamaji R, Kozaki M, Watanabe C, Wada M, Okada K, Yoshihara M, Sakashita M, Kobayashi S, Kojima S, Arisaka T, Nakamura Y, Tsukamoto K, Naruse Y, Imura S. [On the investigations of amblyopic children and students in compulsory course in Osaka-fu.] Rinsho Ganka (Jpn J Clin Ophthalmol.) 1962; 16:151-165. Japanese

477. Malaspinas AS, Westaway MC, Muller C, Sousa VC, Lao O, Alves I, Bergström A, Athanasiadis G, Cheng JY, Crawford JE, Heupink TH, Macholdt E, Peischl S, Rasmussen S, Schiffels S, Subramanian S, Wright JL, Albrechtsen A, Barbieri C, Dupanloup I, Eriksson A, Margaryan A, Moltke I, Pugach I, Korneliussen TS, Levkivskyi IP, Moreno-Mayar JV, Ni S, Racimo F, Sikora M, Xue Y, Aghakhanian FA, Brucato N, Brunak S, Campos PF, Clark W, Ellingvåg S, Fourmile

G, Gerbault P, Injie D, Koki G, Leavesley M, Logan B, Lynch A, Matisoo-Smith EA, McAllister PJ, Mentzer AJ, Metspalu M, Migliano AB, Murgha L, Phipps ME, Pomat W, Reynolds D, Ricaut FX, Siba P, Thomas MG, Wales T, Wall CM, Oppenheimer SJ, Tyler-Smith C, Durbin R, Dortch J, Manica A, Schierup MH, Foley RA, Lahr MM, Bowern C, Wall JD, Mailund T, Stoneking M, Nielsen R, Sandhu MS, Excoffier L, Lambert DM, Willerslev E. A genomic history of Aboriginal Australia. Nature. 2016; 538:207-214.

478. Malik MA, Habiba U-e. Frequency of esotropia and exotropia among patients between 3 to 25 years of age. Al-Shifa J Ophthalmol. 2013; 9:34-38.

479. Malik S, Sughra U, Altaf S, Kausar S, Ahmad A, Imran M. Strabismus in Patients with Low Vision Visiting a Tertiary Eye Care Setting in Rawalpindi. Al-Shifa J Ophthalmol. 2018; 14(2):92-98.

480. Malik SN, Masud H, Zamir Q. Frequency of Esotropia and its Management in Pediatric Age Group at CMH Quetta. Pak Armed Forces Med J. 2024; 74(Suppl-2):S324-S328. doi: 10.51253/pafmj.v74iSUPPL-2.6037

481. Mandel Y, Grotto I, El-Yaniv R, Belkin M, Israeli E, Polat U, Bartov E. Season of birth, natural light, and myopia. Ophthalmology. 2008; 115(4):686-692.

482. Mann I. Culture, Race, Climate and Eye Disease. Springfield, Illinois, Charles C. Thomas, 1966. 580 pages.

483. Mann I. The geographic approach to ophthalmology. Arch Soc Amer Oftal Optom. 1967; 6:191-193.

484. Mann I, Rountree P. Geographic ophthalmology. A report on a recent survey of Australian aboriginals. Am J Ophthalmol. 1968; 66(6):1020-1034.

485. Mann I, Potter D. Geographic ophthalmology. A preliminary study of the Maoris of New Zealand. Am J Ophthalmol. 1969; 67(3):358-369.

486. Mann I. Eye disease in the Eskimo and in the Australian Aboriginal: a brief comparison. Acta Ophthalmol (Copenh). 1972; 50(4):543-548.

487. Mannhardt J. [Muskuläre Asthenopie und Myopie.] Arch Ophthalmol. 1871;17(2):69-97. German

488. Mansour OM, Elbassiouny O, Abdelhamid M, Awadalla A, Mohammed MA. A Study of Ophthalmic Problems Among Children Attending Ophthalmic Outpatient Clinic, Suez Canal University Hospital. Suez Canal Univ Med J. 2023; 26(8):20-29.

489. Maples WC, Atchley J, Ashby W, Ficklin T. An epidemiological study of the ocular and visual profiles of Oklahoma Cherokees and Minnesota Chippewas. J Am Optom Assoc. 1990; 61(10):784-788.

490. Márquez Galvis MM, Cáceres Díaz MC. [Visual and ocular health profile of children from two child development centers in Pereira, Colombia.] Cienc Tecnol Salud Vis Ocul. 2017; 15(2):61-70. Spanish

491. Martínez J, Cañamares S, Saornil MA, Almaraz A, Pastor JC. Original papers: Prevalence of amblyogenic diseases in a preschool population sample of Valladolid, Spain. Strabismus. 1997; 5(2):73-80.

492. Martinez-Thompson JM, Diehl NN, Holmes JM, Mohney BG. Incidence, types, and lifetime risk of adult-onset strabismus. Ophthalmology. 2014; 121(4):877-882.

493. Maruo T, Kubota N, Arimoto H. [The results of examinations for strabismus and amblyopia in elementary and secondary school pupils.] Ganka Rinsho Iho (Jpn Rev Clin Ophthalmol.) 1977; 71:712-714. Japanese

494. Mason A, Lindberg L, Joronen K, Koivisto A-M, Rantanen A. Strabismus is more than a misalignment; a cross-sectional pilot study of HRQOL in Finnish strabismic adults referred to a university hospital. Acta Ophthalmol. 2024; 102:428-434. doi: 10.1111/aos.15813.

495. Masood A, Amitava AK, Khalid A, Firdaus U, Gupta Y, Raza SA, Bose A. Ocular morbidity and co-morbidities in children attending a nodal district early intervention center in Uttar Pradesh. Indian J Ophthalmol. 2023; 71(1):203-208.

496. Mathers M, Keyes M, Wright M. A review of the evidence on the effectiveness of children's vision screening. Child Care Health Dev. 2010; 36(6):756-780.

497. Matsuda K, Yokoyama T, Kozaki M. The relationship between the incidence of esotropia and birth month: Part 2 - Focusing on the seasonal variation of hyperopia. Folia Japon Ophthalmol Clin. 2009; 2(2):156-160. Japanese

498. Matsuda K, Yokoyama T, Ra KE, Kozaki M. [Long-term changes in the ratio of exotropia to esotropia patients]. Nippon Ganka Gakkai Zasshi. 2013; 117(5):427-432. Japanese

499. Matsuda K, Yokoyama T, Fukui M, Morita T, Kozaki M. [Inverse analysis of the relationship between ocular refraction and birth month using matrix equations.] Nippon Ganka Gakkai Zasshi (J Jpn Ophthalmol Soc.) 2016; 120(8):533-539. Japanese

500. Matsuo T, Yamane T, Ohtsuki H. Heredity versus abnormalities in pregnancy and delivery as risk factors for different types of comitant strabismus. J Pediatr Ophthalmol Strabismus. 2001; 38(2):78-82.

501. Matsuo T, Matsuo C. The prevalence of strabismus and amblyopia in Japanese elementary school children. Ophthalmic Epidemiol. 2005; 12(1):31-36.

502. Matsuo T, Matsuo C. Comparison of prevalence rates of strabismus and amblyopia in Japanese elementary school children between the years 2003 and 2005. Acta Med Okayama. 2007a; 61(6):329-334.

503. Matsuo T, Matsuo C, Matsuoka H, Kio K. Detection of strabismus and amblyopia at 1.5- and 3-year-old children by preschool vision-screening program in Japan. Acta Med Okayama. 2007b; 61:9-16.

504. Matsuo T, Hamasaki I, Kamatani Y, Kawaguchi T, Yamaguchi I, Matsuda F, Saito A, Nakazono K, Kamitsuji S. Genome-Wide Association Study with Three Control Cohorts of Japanese Patients with Esotropia and Exotropia of Comitant Strabismus and Idiopathic Superior Oblique Muscle Palsy. Int J Mol Sci. 2024; 25(13):6986. doi: 10.3390/ijms25136986

505. Maul E, Barroso S, Munoz SR, Sperduto RD, Ellwein LB. Refractive error study in children: results from La Florida, Chile. Am J Ophthalmol. 2000; 129(4):445-454.

506. Mazepa GM. [Results of a thorough eye examination in kindergarten children of the city of Saratov]. Oftalmol Zh. 1967; 22(2):151-154. Russian

507. McBride A, Arblaster G. Schizophrenia and Orthoptic Conditions: A Literature Review. Br Ir Orthopt J. 2024; 20(1):133-145. doi: 10.22599/bioj.327

508. McLaren DS. Nutrition and eye disease in East Africa: experience in Lake and Central Provinces, Tanganyika. J Trop Med Hyg. 1960; 63:101-122.

509. McLaren DS. The refraction of Indian school children: a comparison of data from East Africa and India. Br J Ophthalmol. 1961; 45(9):604-613.

510. McKean-Cowdin R, Cotter SA, Tarczy-Hornoch K, Wen G, Kim J, Borchert M, Varma R, & Multi-Ethnic Pediatric Eye Disease Study Group: Prevalence of amblyopia or strabismus in Asian and non-Hispanic white preschool children: multi-ethnic pediatric eye disease study. Ophthalmology. 2013; 120:2117-2124.

511. McKenzie JA, Capo JA, Nusz KJ, Diehl NN, Mohney BG. Prevalence and sex differences of psychiatric disorders in young adults who had intermittent exotropia as children. Arch Ophthalmol. 2009; 127(6):743-747.

512. McMahon G, Zayats T, Chen YP, Prashar A, Williams C, Guggenheim JA. Season of birth, daylight hours at birth, and high myopia. Ophthalmology. 2009; 116(3):468-473.

513. McNeil NL. Patterns on visual defects in children. Brit J Ophthalmol. 1955; 39(11):688-701.

514. Medghalchi A. [A study on prevalence of horizontal strabismus in patients under 14 years.] J Guilan Univ Med Sci. 2003; 12(47):80-85. Persian

515. Medkova L, Bersky K, Bublikova D, Hajek F. [Appearance of strabismus in children of mothers with late pregnancy toxemia.] Cesk Oftalmol. 1959; 15:254-257. Russian

516. Mehari ZA, Yimer AW. Prevalence of refractive errors among schoolchildren in rural central Ethiopia. Clin Exp Optom. 2013; 96(1):65-69.

517. Melek N. [Estrabismo.] Arch Argent Pediatr 1973; 71(1):14-16. Spanish

518. Merina M, Lav K, Vaibhav S, Sagar B, Maneesh S, Lal MA. Retrospective Analysis of Children Coming for First Eye Check up in a Tertiary Center. Int J Pharmaceut Clinical Res. 2024; 16(2):1149-1156.

519. Merino P, Mateos C, Gómez De Liaño P, Franco G, Nieva I, Barreto A. [Horizontal sensory strabismus: characteristics and treatment results]. Arch Soc Esp Oftalmol. 2011; 86(11):358-362. Spanish

520. Merino Sanz P, Donoso Torres HE, Gómez de Liaño Sánchez P, Casco Guijarro J. Current trends of strabismus surgery in a tertiary hospital. Arch Soc Esp Oftalmol (Engl Ed). 2020; 95(5):217-222.

521. Meyer FA, Campusano C, Reyes J, Valdenegro JP. [Epidemiologic aspects of strabismus in Valparaíso, Chile]. Rev Med Chil. 1978; 106(9):718-720. Spanish

522. Miller FJW, Court SDM, Walton WS, Knox EG. Growing Up in Newcastle Upon Tyne. New York, Oxford Univ Press, 1960, 369 pp.

523. Minor JL. Some impressions of certain eye affections in the negro as compared with the white race. Trans Am Ophthalmol Soc. 1910; 12(Pt 2):459-465.

524. Mishol N, Herzlinger G, Rak Y, Smilanksy U, Carmel L, Gokhman D. Candidate Denisovan fossils identified through gene regulatory phenotyping. Proc Natl Acad Sci U S A. 2025; 122(35):e2513968122. doi: 10.1073/pnas.2513968122

525. Mittal S, Maitrea A, Dhasmana R. Clinical profile of refractive errors in children in a tertiary care hospital of Northern India. Int J Community Med Public Health. 2016; 3(5):1189-1194.

526. Miyata M, Kido A, Miyake M, Tamura H, Kamei T, Wada S, Ueshima H, Kawai K, Nakao S, Yamamoto A, Suda K, Nakano E, Tagawa M, Tsujikawa A. Prevalence and Incidence of Strabismus by Age Group in Japan: A Nationwide Population-Based Cohort Study. Am J Ophthalmol. 2024; 262:222-228. doi: 10.1016/j.ajo.2023.11.022

527. Mocanu V, Horhat R. Prevalence and risk factors of amblyopia among refractive errors in an Eastern European population. Medicina (Kaunas). 2018; 54(1):6.

528. Moguel-Ancheita S, Ramírez-Sibaja S, Castellanos-Pérez BC, Orozco-Gómez LP. [Análisis de las funciones sensoriomotoras y depresión en niños con estrabismo. Primera fase.] Cir Cir. 2008; 76(2):101-107. Spanish

529. Moguel-Ancheita S, Ramírez-Sibaja S, Reyes-Pantoja SA, Orozco-Gómez LP. [Funciones visuomotoras e inteligencia posterior al tratamiento del estrabismo. Segunda fase.] Cir Cir. 2010; 78(6):470-475. Spanish

530. Mohan A, Bisht A, Sharma VK, Jamil Z. Epidemiology of ocular morbidity among school-going children. All India Ophthalmol Soc Proc. 2017; FP1242:67-90.

531. Moher D, Liberati A, Tetzlaff J, Altman DG, The PRISMA Group. Preferred reporting items for systematic reviews and meta-analyses: The PRISMA statement. PLOS Med. 2009; 6(7): e1000097.

532. Mohney BG. Common forms of childhood strabismus in an incidence cohort. Am J Ophthalmol. 2007a; 144(3):465-467.

533. Mohney BG. The development of psychiatric disease in young adults who had childhood strabismus. Acta Ophthalmol. 2007b; 85:(s240).

534. Mohney BG, Greenberg AE, Diehl NN. Age at strabismus diagnosis in an incidence cohort of children. Am J Ophthalmol. 2007c; 144(3):467-469.

535. Mohney BG, McKenzie JA, Capo JA, Nusz KJ, Mrazek D, Diehl NN. Mental illness in young adults who had strabismus as children. Pediatrics. 2008; 122(5):1033-1038.

536. Mohney BG, Lepor L, Hodge DO. Subclinical markers of strabismus in children 5-18 years of age. J AAPOS. 2021; 25(3):139.e1-139.e5. doi: 10.1016/j.jaapos.2021.02.008

537. Molinari A, Heede S, Virgili G, Angi M. [Trastornos de la motilidad ocular en una población de niños escolares de la Sierra Ecuatoriana / Ocular motility disorders in a population of school children in the Sierra Ecuatoriana.] Arch Chil Oftalmol. 2005; 63(2):359-362. Spanish

538. Monteiro S, Casal I, Vale C, Borges T, Miranda V, Parreira R, Meneres P. [Estrabismo em idade ambliogénica: estudo retrospetivo de 12 meses consecutivos de referenciação oftalmológica hospitalar.] Oftalmologia. 2016; 40(4):317-323. Portuguese

539. Montvilaite D, Grizickaite A, Augyte A, Skvarciany I, Barkus A, Usonis V. Ophthalmological follow-up of prematurely born children in preschool age: prospective study of visual acuity, refractive errors and strabismus. Acta Med Lituanica. 2015; 22(4):205-215.

540. Moore S. Orthoptic treatment for intermittent exotropia. Amer Orthopt J. 1963; 13:14-20.

541. Morales OY, Ghoul S, Muguercia GY, Delfino LRJ, Divasto CG. [Surgical behavior in the Ophthalmological Hospital “Friendship Algeria-Cuba.”] Rev Inf Cient. 2018; 97(1):10-18. Spanish

542. Morgan A. Incidence of divergent squint among fair-haired people. Brit Orthopt J. 1957; 14:111-112.

543. Mujica A, Navarro F. [Estudio estadistico de las affecciones de los ojos.] Rev Med Chile. 1897; 25(4):77-170. Spanish

544. Mukhaiser MH, Al-Khateeb HS, Mohammed IA. Prevalence of Lazy Eyes Among Primary School Students in Rural Areas of Baghdad City. J Adv Sci Nanotechnol. 2023; *2*(1):204-214. doi: 10.55945/joasnt.2023.2.1.204-214

545. Multi-ethnic Pediatric Eye Disease Study Group. Prevalence of amblyopia and strabismus in African American and Hispanic children ages 6 to 72 months: the Multi-ethnic Pediatric Eye Disease Study. Ophthalmology. 2008; 115:1229-1236.

546. Murthy GVS, Gupta SK, Ellwein LB, Muñoz SR, Pokharel GP, Sanga L, Bachani D. Refractive error in children in an urban population in New Delhi. Invest Ophthalmol Vis Sci. 2002; 43(3):623-631.

547. Musa KO, Ikuomenisan SJ, Idowu OO, Salami MO, Olowoyeye AO. Spectrum of childhood strabismus seen at Lagos University Teaching Hospital, Lagos, Nigeria. Nig Qt J Hosp Med. 2017; 27(2):726-732.

548. Mvilongo C, Omgbwa A, Nkidiaka C, Elom A, Hoffman W, Ebana C. Strabismus amblyopia in young Cameroonian at their first visit at Yaounde Hospital Centre-Essos. J Clin Exp Ophthalmol. 2016; 7:613.

549. Mvogo CE, Bella-Hiag AL, Ellong A, Mbarga BM, Epesse M. [Exotropia in black Cameroonians]. Sante. 1999; 9(5):289-292. French

550. Mvogo CE, Ellong A, Bella-Hiag AL, Luma-Namme H. [Hereditary factors in strabismus]. Sante. 2001; 11(4):237-239. French

551. Naidoo KS, Raghunandan A, Mashige KP, Govender P, Holden BA, Pokharel GP, Ellwein LB. Refractive error and visual impairment in African children in South Africa. Invest Ophthalmol Vis Sci. 2003; 44(9):3764-3770.

552. Naik R, Gandhi J, Shah N. Prevalence of Ocular Morbidity among School Going Children (6-15years). Sch J App Med Sci. 2013; 1(6):848-851. doi: 10.36347/sjams.2013.v01i06.0044. 848

553. Najafi A. [Prevalence of different types of strabismus in Labbafinejad Hospital.] Med Sci. (J Islam Azad Univ.) 2007; 17(1):33-36. Persian

554. Nakagawa J, Suzuki S. [The incidence of strabismus in schoolchildren.] J Sapporo City Gen Hosp. 1954; 36:60-65. Japanese.

555. Nakajima A, Yoshimoto T, Ito N, Kimura T, Majima A, Awaya S. [Distribution of eye diseases among school children.] Rinsho Ganka (Jpn J Clin Ophthalmol). 1960; 14:1762–1769. Japanese

556. Narayanan A, Krishnamurthy SS, Kumar R K. Status of Eye Health among School Children in South India - Sankara Nethralaya School Children Eye Examination Study (SN-SEES). Ophthalmic Epidemiol. 2021; 28(4):349-358. doi: 10.1080/09286586.2020.1849743

557. Nartey ET, van Staden DB, Amedo AO. Prevalence of ocular anomalies among schoolchildren in Ashaiman, Ghana. Optom Vis Sci. 2016; 93(6):607-611.

558. Natung T, Devi OS, Thangkhiew L, Paul S. Clinical pattern and burden of strabismus in a teaching institute of Northeast India. J Family Med Prim Care. 2024; 13:5739-5744. doi: 10.4103/jfmpc.jfmpc_1032_24

559. Naylor EJ, Wright AG. Incidence of amblyopia in children with strabismus. Brit Orthopt J. 1959; 16:109-113.

560. Ndlovu D, Nhleko S, Pillay Y, Tsiako T, Yusuf N, Hansraj R. The prevalence of strabismus in schizophrenic patients in Durban, KwaZulu Natal. S Afr Optom. 2011; 70:101-108.

561. Neena R, Gayathri MS, Prakash N, Anantharaman G. Impact of online classes on eye health of children and young adults in the setting of COVID-19 pandemic: A hospital-based survey. Oman J Ophthalmol. 2023; 16(1):45-50. doi: 10.4103/ojo.ojo_57_22

562. Nelson LB. Diagnosis and management of strabismus and amblyopia. Pediatr Clin North Am. 1983; 30:1003-1014.

563. Nepal BP, Koirala S, Adhikary S, Sharma AK. Ocular morbidity in schoolchildren in Kathmandu. Brit J Ophthalmol. 2003; 87(5):531-534.

564. Neumann E, Eibschitz N, Hyams S, Friedman Z. Ophthalmic screening in child welfare clinics in Israel with particular reference to strabismus and amblyopia. J Pediatr Ophthalmol Strabismus. 1971; 8:257-260.

565. Newman DK, Hitchcock A, McCarthy H, Keast-Butler J, Moore AT. Preschool vision screening: outcome of children referred to the hospital eye service. Brit J Ophthalmol. 1996; 80(12):1077-1082.

566. Nickla DL. Ocular diurnal rhythms and eye growth regulation: where we are 50 years after Lauber. Exp Eye Res. 2013; 114:25-34. doi: 10.1016/j.exer.2012.12.013

567. Nirmalan PK, Vijayalakshmi P, Sheeladevi S, Kothari MB, Sundaresan K, Rahmathullah L. The Kariapatti pediatric eye evaluation project: baseline ophthalmic data of children aged 15 years or younger in Southern India. Am J Ophthalmol. 2003; 136(4):703-709.

568. Nixon RB, Helveston EM, Miller K, Archer SM, Ellis FD. Incidence of strabismus in neonates. Am J Ophthalmol. 1985; 100(6):798-801.

569. Njambi L, Rita O, Kazim D, Sonia V**.** Prevalence and pattern of manifest strabismus in paediatric patients at CCBRT, Dar es Salaam, Tanzania. J Ophthalmol East Cent South Afri. (JOECSA) 2017; 21:9-12.

570. Nkanga ED, Okonkwo SN, Oyeniyi TI, Nkanga ED, Ojeka RO, Nkanga DG, Ibanga AA. Spectrum of Manifest Strabismus in A Tertiary Eye Care Hospital in Calabar, Nigeria: Demographics, Types and Co-morbidities. West Afr J Med. 2024; 41(9):919-926.

571. Noori AR, Taher AH. Association of Horizontal Strabismus and Refractive Errors for Children in Baghdad, Iraq. Med Sci J Adv Res. 2024; 4(4):259-268. doi: 10.46966/msjar.v4i4.160

572. Nordenson JW. Die Stellung der Seitenwände der Augenhöhle beim Menschen in verschiedenen Lebensaltern. Acta Chirurg Scand. 1920; 52:45-54. German

573. Nordlöw W. [Ögonen inom den förebyggande barnavården.] Svenska Läk-tidn. 1944; 41:1385-1395. Swedish

574. Nordlöw W. Age distribution of the onset of esotropia. Br J Ophthalmol. 1953; 37(10):593-600.

575. Nordlöw W. Squint—the frequency of onset at different ages, and the incidence of some associated defects in a Swedish population. Acta Ophthalmol. 1964; 42:1015-1037.

576. Ntim-Amponsah CT, Ofosu-Amaah S. Prevalence of refractive error and other eye diseases in schoolchildren in the Greater Accra region of Ghana. J Pediatr Ophthalmol Strabismus. 2007; 44(5):294-297.

577. Ntizahuvye S, Onyango J. Prevalence of strabismus and the outcomes of its management among children attending Ruharo Eye Center, South Western Uganda. J Ophthalmol East Cent South Afr. (JOECSA) 2017; 21:13-15.

578. Nusz KJ, Mohney BG, Diehl NN. Female predominance in intermittent exotropia. Am J Ophthalmol. 2005; 140(3):546-547. doi: 10.1016/j.ajo.2005.03.026

579. Nwachukwu H, Onua AA, Adio AO. Risk factors of strabismus in children in a Southern Nigerian tertiary hospital. World J Opthalmol Vision Res. 2(4): 2019; 2(4):000541.

580. Nwachukwu H, Adio AO, Nathaniel GI, Musa KO. Pattern of Manifest Strabismus in Children Seen in a Tertiary Hospital in Rivers State, Nigeria. Int J Ophthalmol Vis Sci. 2021; 6(4): 209-214.

581. O'Connor AR, Stephenson TJ, Johnson A, Tobin MJ, Ratib S, Fielder AR. Strabismus in children of birth weight less than 1701 g. Arch Ophthalmol. 2002; 120(6):767-773.

582. Ohlsson J, Villarreal G, Sjöström A, Abrahamsson M, Sjöstrand J. Visual acuity, residual amblyopia and ocular pathology in a screened population of 12-13-year-old children in Sweden. Acta Ophthalmol Scand. 2001; 79(6):589-595.

583. Ohlsson J, Villarreal G, Sjöström A, Cavazos H, Abrahamsson M, Sjöstrand J. Visual acuity, amblyopia, and ocular pathology in 12- to 13-year-old children in Northern Mexico. J AAPOS. 2003; 7(1):47-53.

584. Okada T. [Statistical study on strabismus.] Igaku kenkyu Acta medica. 1958; 29:1369-1385. Japanese

585. Okeigbemen VW, Momoh N. Ocular comorbidities in children with strabismus in Benin City. Sahel Med J. 2019; 22:13-17.

586. Olitsky SE, Nelson LB. 2005. Chapter 9: Strabismus Disorders. In: Harley's Pediatric Ophthalmology, 5th Edition, Nelson LB, Olitsky SE (eds). Lippincott Williams & Wilkins, Philadelphia; pp. 143-192.

587. Oliveira BFTd, Bigolin S, BarretoSouza M, Polati M. [Sensorial strabismus: a study of 191 cases.] Arq Bras Oftalmol. 2006; 69(1):71-74. Portuguese

588. Oliver M, Nawratzki I. Screening of pre-school children for ocular anomalies. II. Amblyopia. Prevalence and therapeutic results at different ages. Br J Ophthalmol. 1971; 55(7):467-471.

589. Olusanya BA, Ugalahi MO, Ayeni O, Fawole OI, Baiyeroju AM. Common Forms of Strabismus in a Tertiary Eye Clinic in Southwest Nigeria. Niger J Ophthalmol 2019; 27:62-67.

590. Omar R, Wan Abdul WMH, Knight VF. Status of visual impairment among indigenous (Orang Asli) school children in Malaysia. BMC Public Health. 2019; 19(Suppl 4):543.

591. Omoti AE, Waziri-Erameh MJ. Pattern of neuro-ophthalmic disorders in a tertiary eye centre in Nigeria. Niger J Clin Pract. 2007; 10(2):147-151.

592. Ongaro L, Huerta-Sanchez E. A history of multiple Denisovan introgression events in modern humans. Nat Genet. 2024; 56(12):2612-2622. doi: 10.1038/s41588-024-01960-y

593. Oppenheimer S. Out-of-Africa, the peopling of continents and islands: tracing uniparental gene trees across the map. Philos Trans R Soc Lond B Biol Sci. 2012; 367(1590):770-784.

594. Ostadi Moghaddam H, Fotouhi A, KhabazKhoob M, Heravian J, Yekta A, Javaherforoushzadeh A. Prevalence of amblyopia in school children in Mashhad. Bina J Ophthalmol. 2008; 13(3):289-294.

595. Ostrer H, Skorecki K. The population genetics of the Jewish people. Hum Genet. 2013; 132(2):119-127.

596. Oystreck DT, Lyons CJ. Comitant strabismus: Perspectives, present and future. Saudi J Ophthalmol. 2012; 26(3):265-270.

597. Pacheco P, Andrews S, Chaskel R. Strabismus and Quality of Life: The Impact of Surgical Intervention in Children and Adolescents in Colombia. World Soc Psychiatry. 2022; 4:159-163.

598. Padhye AS, Khandekar R, Dharmadhikari S, Dole K, Gogate P, Deshpande M. Prevalence of uncorrected refractive error and other eye problems among urban and rural school children. Middle East Afr J Ophthalmol. 2009; 16(2):69-74.

599. Paduca A, Arnaut O, Cardaniuc C, Spinei L, Bendelic E, Bruenech JR, Lundmark PO. Epidemiology of childhood manifest strabismus in the Republic of Moldova. Strabismus. 2020; 28(3):128-135.

600. Páez-Garza JH, Rangel-Padilla A, González-Godínez S, de la Rosa-Pacheco S. Strabismus in the north of Mexico: clinical characteristics in a pediatric population at public and private health institutions. [Estrabismo en el norte de México: características clínicas en pacientes pediátricos de instituciones de salud públicas y privadas]. Rev Mex Oftalmol. 2020;94(3):99-104. Spanish

601. Pai ASI, Wang JJ, Samarawickrama C, Burlutsky G, Rose KA, Varma R, Wong TY, Mitchell P. Prevalence and risk factors for visual impairment in preschool children. The Sydney paediatric eye disease study. Ophthalmology. 2011; 118(8):1495-1500.

602. Pai AS, Rose KA, Leone JF, Sharbini S, Burlutsky G, Varma R, Wong TY, Mitchell P. Amblyopia prevalence and risk factors in Australian preschool children. Ophthalmology. 2012; 119(1):138-144.

603. Pallin P. The biorbital angle and the position of the orbital walls at different ages: their significance to the appearance and disappearance of squint. Acta Ophthalmol. 1937; 15(4):389-405.

604. Pan CW, Chen X, Zhu H, Fu Z, Zhong H, Li J, Huang D, Liu H. School-based assessment of amblyopia and strabismus among multiethnic children in rural China. Sci Rep. 2017; 7(1):13410.

605. Panas F. [Paralysies oculaires motrices d'origine traumatique.] Arch Ophthal. 1899; 19:625-641. French

606. Pandey S, Pandey A, Bajracharya K, Thapa HB, Shrestha S, Bhari AM, Rai SKC. An assessment of surgical outcome with the influencing factors of horizontal strabismus surgery. Asian J Med Sci. 2017; 8(5)54-57.

607. Pant M, Shrestha GS, Joshi ND. Ocular morbidity among street children in Kathmandu Valley. Ophthalmic Epidemiol. 2014; 21(6):356-361.

608. Parés JM, Duval M, Arnold LJ. New views on an old move: Hominin migration into Eurasia. Quat Int. 2013; 295:5-12. doi: 10.1016/j.quaint.2011.12.015

609. Pathai S, Cumberland PM, Rahi JS. Prevalence of and early- life influences on childhood strabismus. Findings from the Millennium Cohort Study. Arch Pediatr Adolesc Med. 2010; 164:250–257.

610. Patin E, Lopez M, Grollemund R, Verdu P, Harmant C, Quach H, Laval G, Perry GH, Barreiro LB, Froment A, Heyer E, Massougbodji A, Fortes-Lima C, Migot-Nabias F, Bellis G, Dugoujon JM, Pereira JB, Fernandes V, Pereira L, Van der Veen L, Mouguiama-Daouda P, Bustamante CD, Hombert JM, Quintana-Murci L. Dispersals and genetic adaptation of Bantu-speaking populations in Africa and North America. Science. 2017; 356(6337):543-546.

611. Paudel P, Ramson P, Naduvilath T, Wilson D, Phuong HT, Ho SM, Giap NV. Prevalence of vision impairment and refractive error in school children in Ba Ria - Vung Tau province, Vietnam. Clin Exp Ophthalmol. 2014; 42(3):217-226.

612. Paul TO, Hardage LK. The heritability of strabismus. Ophthalmic Genet. 1994; 15(1):1-18.

613. Peacock OSB. An analysis of ophthalmic cases in Nyasaland. Cent Afr J Med. 1959; 5:347-348.

614. Pearce E, Stringer C, Dunbar RI. New insights into differences in brain organization between Neanderthals and anatomically modern humans. Proc Biol Sci. 2013; 280(1758):20130168. doi: 10.1098/rspb.2013.0168

615. Péchereau A, Denis D, Speeg-Schatz C. [Strabisme-rapport Société Française d'Ophtalmologie,] éd. Elsevier Masson, Issy-les-Moulineaux, 2013, 546 pp.

616. Pergens E. [Les yeux et les fonctions visuelles des Congolais.] Janus. 1898; 2:459-463. French

617. Pérez-Padilla CA, Herrera-Lazo ZdC, Yabor-Labrada MdC, Villacres-Moya SS. Incidencia y características del estrabismo en pacientes de la provincia ecuatoriana de Tungurahua. [Incidence and characteristics of strabismus in patients from the Ecuadorian province of Tungurahua]. Mediciego. 2025; 31:e4132. Spanish

618. Pétursdóttir D, Holmström G, Larsson E. Strabismus, stereoacuity, accommodation and convergence in young adults born premature and screened for retinopathy of prematurity. Acta Ophthalmol. 2022; 100(3):e791-e797. doi: 10.1111/aos.14987

619. Phelps WL, Muir J. Anisometropia and strabismus. Amer Orthopt J. 1977; 27:131-133.

620. Pi LH, Chen L, Liu Q, Ke N, Fang J, Zhang S, Xiao J, Ye WJ, Xiong Y, Shi H, Zhou XY, Yin ZQ. Prevalence of eye diseases and causes of visual impairment in school-aged children in Western China. J Epidemiol. 2012; 22(1):37-44.

621. Pickwell LD. Prevalence and management of divergence excess. Am J Optom Physiol Opt. 1979; 56(2):78-81.

622. Pigassou-Albouy R, Garipuy J. [Comparison between internal and external strabismus]. Arch Ophtalmol Rev Gen Ophtalmol. 1963; 23:575-582. French

623. Pineles SL, Repka MX, Velez FG, Yu F, Perez C, Sim D, Coleman AL. Prevalence of pediatric eye disease in the optumlabs data warehouse. Ophthalmic Epidemiol. 2022; 29(5):537-544.

624. Plotnikov D, Shah RL, Rodrigues JN, Cumberland PM, Rahi JS, Hysi PG, Atan D, Williams C, Guggenheim JA; UK Biobank Eye and Vision Consortium. A commonly occurring genetic variant within the NPLOC4-TSPAN10-PDE6G gene cluster is associated with the risk of strabismus. Hum Genet. 2019; 138(7):723-737.

625. Podgor MJ, Remaley NA, Chew E. Associations between siblings for esotropia and exotropia. Arch Ophthalmol. 1996; 114(6):739-744.

626. Pokharel GP, Negrel AD, Munoz SR, Ellwein LB. Refractive error study in children: results from Mechi Zone, Nepal. Am J Ophthalmol. 2000; 129(4):436-444.

627. Popović-Beganović A, Zvorničanin J, Vrbljanac V, Zvorničanin E. The prevalence of refractive errors and visual impairment among school children in Brčko district, Bosnia and Herzegovina. Semin Ophthalmol. 2018; 33(7-8):858-868.

628. Power B, Murphy M, Stokes J. The impact of strabismus surgery on Irish adults. Br Ir Orthopt J. 2018; 14(1):6-10.

629. Prabhu AV, Ve RS, Talukdar J, Chandrasekaran V. Prevalence of visual impairment in school-going children among the rural and urban setups in the Udupi district of Karnataka, India: A cross-sectional study. Oman J Ophthalmol. 2019; 12:145-149.

630. Premsenthil M, Manju R, Thanaraj A, Rahman SA, Kah TA. The screening of visual impairment among preschool children in an urban population in Malaysia; the Kuching pediatric eye study: a cross sectional study. BMC Ophthalmol. 2013; 13:16.

631. Preslan MW, Novak A. Baltimore Vision Screening Project. Ophthalmology. 1996; 103(1):105-109.

632. Preslan MW, Novak A. Baltimore Vision Screening Project. Phase 2. Ophthalmology. 1998; 105(1):150-153.

633. Prieto-Díaz J, Souza-Dias C. [Estrabismo.] 5ed. Ediciones Cientificas Argentinas, 2005.

634. Promelle V, Bremond-Gignac, Milazzo S. Epidemiology of patients undergoing strabismus surgery at adult age: retrospective study of 221 patients. Acta Ophthalmol. 2013; 91:s252.

635. Pryor HB. Objective measurement of interpupillary distance. Pediatrics. 1969; 44(6):973-977.

636. Putri P, Julita. Profil Strabismus Horizontal di RSUP Dr. M Djamil Padang Januari – Desember 2017. Jurnal Kesehatan Andalas. 2020; 9(1):83-87. Indonesian

637. Qanat AS, Alsuheili A, Alzahrani AM, Faydhi AA, Albadri A, Alhibshi N. Assessment of Different Types of Strabismus Among Pediatric Patients in a Tertiary Hospital in Jeddah. Cureus; 2020; 12(12):e11978. doi: 10.7759/cureus.11978

638. Quere MA, Mehel E. 1995. [Epidemiologie. In: Les Strabismes de L'Adolescent et de L'Adulte.] V. 3.1. Cahiers de Sensorio-Motricite XXe Colloque, 1995. pp 3-7. http://www.strabisme.net/strabologie/Telechargement/files/SAA.pdf

639. Rah SH, Jun HS, Kim SH. [An epidemiological survey of strabismus among school-children in Korea.] J Korean Ophthalmol Soc. 1997; 38(12):2195-2199. Korean

640. Rahmania N, van Rompay T, Morfeq H, Promelle V, Milazzo S. Surgical treatment of pediatric strabismus (PS): series of 148 patients. Acta Ophthalmol. 2016; 94:S256.

641. Rajasekaran R, Kumari RM, Balagopal A, Ramesh PV, Mohan K. Prevalence of various types of strabismus among patients attending a tertiary eye care hospital at Tiruchirappalli. J Evolution Med Dent Sci. 2018; 7(52):5484-5487.

642. Rajavi Z, Sabbaghi H, Baghini AS, Yaseri M, Moein H, Akbarian S, Behradfar N, Hosseini S, Rabei HM, Sheibani K. Prevalence of amblyopia and refractive errors among primary school children. J Ophthalmic Vis Res. 2015; 10(4):408-416.

643. Rajavi Z, Khorrame Z, Ashrafi S. The effects of refractive status on the outcomes of strabismus surgery in patients with esotropia. BMC Ophthalmol. 2024; 24(1):271. doi: 10.1186/s12886-024-03531-5

644. Rajesh AE, Davidson O, Lacy M, Chandramohan A, Lee AY, Lee CS, Tarczy-Hornoch K; IRIS® Registry Analytic Center Consortium. Race, Ethnicity, Insurance, and Population Density Associations with Pediatric Strabismus and Strabismic Amblyopia in the IRIS® Registry. Ophthalmology. 2023; 130(10):1090-1098. doi: 10.1016/j.ophtha.2023.06.008

645. Rantanen A, Tommila V. Prevalence of strabismus in Finland. Acta Ophthalmol. 1971; 49:506-509.

646. Rantakallio P, Krause U, Krause K. The use of the ophthalmological services during the preschool age, ocular findings and family background. J Pediatr Ophthalmol Strabismus. 1978; 15(4):253-258.

647. Rao GN, Sabnam S, Pal S, Rizwan H, Thakur B, Pal A. Prevalence of ocular morbidity among children aged 17 years or younger in the eastern India. Clin Ophthalmol. 2018; 12:1645-1652.

648. Rasmussen C. [Nachuntersuchung der Schieloperierten an der Augenklinik des Kommunehospitals.] Verhandl Ophthalmol Ges Kopenhagen. 1920/21; 9:1-24. German

649. Rasmussen F, Thorén K, Caines E, Andersson J, Tynelius P. Suitability of the Lang II random dot stereotest for detecting manifest strabismus in 3-year-old children at child health centres in Sweden. Acta Paediatr. 2000; 89(7):824-829.

650. Rasmussen M, Guo X, Wang Y, Lohmueller KE, Rasmussen S, Albrechtsen A, Skotte L, Lindgreen S, Metspalu M, Jombart T, Kivisild T, Zhai W, Eriksson A, Manica A, Orlando L, De La Vega FM, Tridico S, Metspalu E, Nielsen K, Ávila-Arcos MC, Moreno-Mayar JV, Muller C, Dortch J, Gilbert MT, Lund O, Wesolowska A, Karmin M, Weinert LA, Wang B, Li J, Tai S, Xiao F, Hanihara T, van Driem G, Jha AR, Ricaut FX, de Knijff P, Migliano AB, Gallego Romero I, Kristiansen K, Lambert DM, Brunak S, Forster P, Brinkmann B, Nehlich O, Bunce M, Richards M, Gupta R, Bustamante CD, Krogh A, Foley RA, Lahr MM, Balloux F, Sicheritz-Pontén T, Villems R, Nielsen R, Wang J, Willerslev E. An Aboriginal Australian genome reveals separate human dispersals into Asia. Science. 2011; 334(6052):94-98.

651. Razmjoo H, Haj-Yahya Y, Javic E, Abtahi SM, Mehrabi-Koushki A. Study of 100 children with strabismus admitted to Feyz hospital, Isfahan, Iran, in 2012-2013. J Isfahan Med School. 2015; 32(313):2149-2156.

652. Reddy SC. Ocular morbidity and colour blindness among school children in Kakinada. The Antiseptic. 1987; 84(5):611-616.

653. Reddy SC, Tajunisah I, Low KP, Karmila AB. Prevalence of eye diseases and visual impairment in urban population - a study from University of Malaya medical centre. Malays Fam Physician. 2008; 3(1):25-28.

654. Regoda V, Sefic-Kasumovic S. Role of hereditary factors in strabismus occurrence. Med Arch. 2012; 66(6):418-419.

655. Reich D, Thangaraj K, Patterson N, Price AL, Singh L. Reconstructing Indian population history. Nature. 2009; 461:489-494.

656. Reich D, Patterson N, Campbell D, Tandon A, Mazieres S, Ray N, Parra MV, Rojas W, Duque C, Mesa N, García LF, Triana O, Blair S, Maestre A, Dib JC, Bravi CM, Bailliet G, Corach D, Hünemeier T, Bortolini MC, Salzano FM, Petzl-Erler ML, Acuña-Alonzo V, Aguilar-Salinas C, Canizales-Quinteros S, Tusié-Luna T, Riba L, Rodríguez-Cruz M, Lopez-Alarcón M, Coral-Vazquez R, Canto-Cetina T, Silva-Zolezzi I, Fernandez-Lopez JC, Contreras AV, Jimenez-Sanchez G, Gómez-Vázquez MJ, Molina J, Carracedo A, Salas A, Gallo C, Poletti G, Witonsky DB, Alkorta-Aranburu G, Sukernik RI, Osipova L, Fedorova SA, Vasquez R, Villena M, Moreau C, Barrantes R, Pauls D, Excoffier L, Bedoya G, Rothhammer F, Dugoujon JM, Larrouy G, Klitz W, Labuda D, Kidd J, Kidd K, Di Rienzo A, Freimer NB, Price AL, Ruiz-Linares A. Reconstructing Native American population history. Nature. 2012; 488(7411):370-374.

657. Repka MX, Friedman DS, Katz J, Ibironke J, Giordano L, Tielsch JM. The prevalence of ocular structural disorders and nystagmus among preschool-aged children. J AAPOS. 2012a; 16(2):182-184.

658. Repka MX, Yu F, Coleman A. Strabismus among aged fee-for-service Medicare beneficiaries. J AAPOS. 2012b; 16(6):495-500.

659. Repka MX. A close look at pediatric eye disease. Ophthalmology. 2014; 121(3):617-618.

660. Repka MX, Lum F, Burugapalli B. Strabismus, strabismus surgery, and reoperation rate in the United States: Analysis from the IRIS registry. Ophthalmology. 2018; 125(10)1646-1653. doi: 10.1016/j.ophtha.2018.04.024

661. Reza BM, Reza MM, Mojgan K, Hassan LM. Pediatric strabismus: prevalence and surgical outcomes in Yazd, Iran. Guoji Yanke Zazhi (Int Eye Sci.) 2013; 13(8):1521-1524.

662. Ribeiro GdeB, Bach AG, Faria CM, Anastásia S, Almeida HC. Quality of life of patients with strabismus. Arq Bras Oftalmol. 2014; 77(2):110-113.

663. Ricci B, Coppola G, Ricci V, Ziccardi L. Nationwide study of hospitalization and surgical treatment for childhood strabismus in Italy between 1999 and 2004. Int Ophthalmol. 2009; 29(3):153-156.

664. Rizwan N, Nizamani N, Talpur A, Nizamani YM, Channa SN. Frequency of Refractive Error in Patients with Squint. Ann Pak Inst Med Sci. 2024; 21(3):256-260. doi: 10.48036/apims.v20i3.1099

665. Robaei D, Rose KA, Kifley A, Cosstick M, Ip JM, Mitchell P. Factors associated with childhood strabismus: findings from a population-based study. Ophthalmology. 2006a; 113(7):1146-1153.

666. Robaei D, Kifley A, Mitchell P. Factors associated with a previous diagnosis of strabismus in a population-based sample of 12-year-old Australian children. Am J Ophthalmol. 2006b; 142(6):1085-1088.

667. Robinson B, Bobier WR, Martin E, Bryant L. Measurement of the validity of a preschool vision screening program. Am J Public Health. 1999; 89(2):193-198.

668. Rocha MNAM, Sanches A, Pessoa FF, Braz GS, Rego LP, Auad LJ, Ribeiro PCA. Clinical forms and risk factors associated with strabismus in visual binocularity. Rev Bras Oftalmol. 2016; 75(1):34-39.

669. Rodrigues da Costa D, Debert I, Susanna FN, Falabreti JG, Polati M, Susanna Júnior R. Vision for the Future Project: Screening impact on the prevention and treatment of visual impairments in public school children in São Paulo City, Brazil. Clinics (Sao Paulo). 2021; 76:e3062.

670. Rodríguez MA, Castro González M. [Visual health of schoolchildren in Medellin, Antioquia, Colombia]. Bol Oficina Sanit Panam. 1995; 119(1):11-14. Spanish

671. Rohr JTD, Isaac CR, Correia CdS. Epidemiology of strabismus surgery in a public hospital of the Brazilian Federal District. Rev Bras Oftalmol. 2017; 76(5):250-254.

672. Romanchuk KG, Dotchin SA, Zurevinsky J. The natural history of surgically untreated intermittent exotropia-looking into the distant future. J AAPOS. 2006; 10(3):225-231. doi: 10.1016/j.jaapos.2006.02.006

673. Romano PE. Editorial: The relationship between light and exotropia. Binocular Vision Q. 1990; 5:11-12.

674. Rose K, Younan C, Morgan I, Mitchell P. Prevalence of undetected ocular conditions in a pilot sample of school children. Clin Exp Ophthalmol. 2003; 31(3):237-240.

675. Rosenberg JB, Tepper OM, Medow NB. Strabismus in craniosynostosis. J Pediatr Ophthalmol Strabismus. 2013; 50(3):140-148.

676. Rosner J, Rosner J. Comparison of visual characteristics in children with and without learning difficulties. Am J Optom Physiol Opt. 1987; 64(7):531-533.

677. Royal Australian College of Ophthalmologists. National Trachoma & Eye Health Program. 217 pp, Promail Printing Group Pty. Ltd., Artarmon, N.S.W., Sydney, 1980. ISBN 0 9594785 0 7

678. Rüssmann W, König U, Schlimbach K, Pawlowska-Seyda D, Wirbatz B. [Refractive errors, strabismus and amblyopia in pre-school screening--experiences using a vision test in kindergarten]. Offentl Gesundheitswes. 1990; 52(2):77-84. German

679. Saatchi M, Sadeghi T, Peyman M. Amblyopia and Strabismus in Iran. Arch Persian Ophthalmol. 2025; 6(1):264-275. http://apo.tums.ac.ir/article-1-50-en.html

680. Sah SP, Sharma IP, Chaudhry M, Saikia M. Health-Related Quality of Life (HRQoL) in Young Adults with Strabismus in India. J Clin Diagn Res. 2017; 11(2):NC01-NC04.

681. Said JE, Abdulkader JE. Myectomy technique for horizontal squint surgery. EC Ophthalmology. 2016; 4.2:487-491.

682. Salman MS. Pediatric eye diseases among children attending outpatient eye department of Tikrit Teaching Hospital. Tikrit J Pharm Sci. 2010; 7(1):95-103.

683. Salomão SR, Cinoto RW, Berezovsky A, Mendieta L, Nakanami CR, Lipener C, Muñoz Ede H, Ejzenbaum F, Belfort R Jr, Pokharel GP, Ellwein LB. Prevalence and causes of visual impairment in low-middle income school children in Sao Paulo, Brazil. Invest Ophthalmol Vis Sci. 2008; 49(10):4308-4313.

684. Sandfeld L, Weihrauch H, Tubaek G, Mortzos P. Ophthalmological data on 4.5- to 7-year-old Danish children. Acta Ophthalmol. 2018; 96(4):379-383.

685. Sanfilippo PG, Hammond CJ, Staffieri SE, Kearns LS, Melissa Liew SH, Barbour JM, Hewitt AW, Ge D, Snieder H, Mackinnon JR, Brown SA, Lorenz B, Spector TD, Martin NG, Wilmer JB, Mackey DA. Heritability of strabismus: genetic influence is specific to eso-deviation and independent of refractive error. Twin Res Hum Genet. 2012; 15(5):624-630.

686. Sarosh R, Khan A, Rashid O, Hakak B, un Nisa A, Sarosh P. Profile of strabismus at a tertiary care hospital in Kashmir. Int J Contemp Med Res. 2018; 5(6)F4-F7.

687. Satou T, Takahashi Y, Ito M, Mochizuki H, Niida T. Evaluation of visual function in preschool-age children using a vision screening protocol. Clin Ophthalmol. 2018; 12:339-344.

688. Saxena A, Nema N, Deshpande A. Prevalence of refractive errors in school-going female children of a rural area of Madhya Pradesh, India. J Clin Ophthalmol Res. 2019; 7(2):45-49.

689. Saxena R, Singh D, Gantyala SP, Aggarwal S, Sachdeva MM, Sharma P. Burden of ocular motility disorders at a tertiary care institution: A case to enhance secondary level eye care. Indian J Community Med. 2016; 41(2):103-107.

690. Schaal LF, Schellini SA, Pesci LT, Galindo A, Padovani CR, Corrente JE. The prevalence of strabismus and associated risk factors in a Southeastern region of Brazil. Semin Ophthalmol. 2018; 33(3):357-360.

691. Scheiman M, Gallaway M, Coulter R, Reinstein F, Ciner E, Herzberg C, Parisi M. Prevalence of vision and ocular disease conditions in a clinical pediatric population. J Am Optom Assoc. 1996; 67(4):193-202.

692. Schenk H, Haydn M. [Experiences with the Rodenstock vision test device for children, (serial examination in the Central Children's Home of the City of Vienna)]. Klin Monbl Augenheilkd. 1969; 154(5):739-746. German

693. Schildwächter K. [Experience with screening the R5 device in Hessen.] Arbeitskreis Schielb. 1972; 4:102-112. German

694. Schimiti RB, Costa VP, Gregui MJF, Kara-José N, Temporini ER. Prevalence of refractive errors and ocular disorders in preschool and schoolchildren of Ibiporã-PR, Brazil (1989 to 1996). Arq Bras Oftalmol. 2001; 64(5):379-384.

695. Schleich G. [Die Augen der Schüler und Schülerinnen der Tübinger Schulen.] Int Arch Schulhygiene. 1905; 1:19-27. German

696. Schlossman A, Priestley BS. Role of heredity in etiology and treatment of strabismus. AMA Arch Ophthalmol. 1952; 47(1):1-20.

697. Schlossman A, Boruchoff SA. Correlation between physiologic and clinical aspects of exotropia. Am J Ophthalmol. 1955; 40(1):53-64.

698. Schubert EW, Henriksson KM, McNeil TF. A prospective study of offspring of women with psychosis: visual dysfunction in early childhood predicts schizophrenia-spectrum disorders in adulthood. Acta Psychiatr Scand. 2005; 112(5):385-393.

699. Schulek W. [Symptomatologie und Aetiologie des Strabismus divergens.] Klin Monatsbl Augenheilkd. 1871; 9:407-421. German

700. Schuster AK, Elflein HM, Pokora R, Urschitz MS. Kindlicher Strabismus in Deutschland: Prävalenz und Risikogruppen: Ergebnisse der KiGGS-Studie [Childhood strabismus in Germany: Prevalence and risk groups: Results of the KiGGS survey]. Bundesgesundheitsblatt Gesundheitsforschung Gesundheitsschutz. 2017; 60(8):849-855. German. doi: 10.1007/s00103-017-2578-x

701. Schuster AK, Elflein HM, Pokora R, Schlaud M, Baumgarten F, Urschitz MS. Health-related quality of life and mental health in children and adolescents with strabismus - results of the representative population-based survey KiGGS. Health Qual Life Outcomes. 2019; 17(1):81. doi: 10.1186/s12955-019-1144-7

702. Schütte E, Groten H, Leymann J, Lizin F. [Ophthalmic and orthoptic investigations in the kindergarten (author's transl)]. Klin Monbl Augenheilkd. 1976; 168(4):584-590. German

703. Schweigger C. [Klinische Untersuchungen über das Schielen: Eine Monographie.] Berlin: Verlag August Hirschwald, 1881, 152 pp.

704. Scobee RG. Esotropia. Incidence, etiology, and results of therapy. Am J Ophthalmol. 1951; 34(6):817-833.

705. See LC, Song HS, Ku WC, Lee JS, Liang YS, Shieh WB. Neglect of childhood strabismus: Keelung Ann-Lo Community ocular survey 1993-1995. Changgeng Yi Xue Za Zhi. 1996; 19(3):217-224.

706. Semanyenzil SE, Karimurio J, Nzayirambaho M. Prevalence and pattern of refractive errors in high schools in Nyarugenge district. Rwanda Med J. 2015; 72(3):8-13.

707. Sethee SK, FitzGerald DE, Krumholtz I. Exotropia in a pediatric population less than six years of age. J Behav Optometr. 2003; 14(6):149-157.

708. Sethi S, Khan MD. Pediatric ophthalmic disorders. J Postgrad Med Inst. 2001; 15(2):144-150.

709. Sethi S, Sethi MJ, Hussain I, Kundi NK. Causes of amblyopia in children coming to ophthalmology out patient department Khyber Teaching Hospital, Peshawar. J Pak Med Assoc. 2008; 58(3):125-128.

710. Sethi J, Shah A, Malik R, Rahil N. Gender differences & reasons of delay in presentation of childhood squint. Ophthalmol Update. 2012; 10(1):107-109.

711. Sethi S, Aggarwal R, Reddy VS, Dabas R. Pattern of ocular morbidity among children referred through a national screening program in a tertiary hospital in Northern India. Ann Int Med Dent Res. 2017; 3(1):3-8.

712. Shaffi M, Bejiga A. Common eye diseases in children of rural community in Goro district, Central Ethiopia. Ethiop J Health Dev. 2005; 19(2):148-152.

713. Shah MA, Khan S, Mohammad S. Presentation of childhood squint. J Postgrad Med Inst. 2002; 16:206-210.

714. Shah A, Sethi S, Ilyas O, Shah Z. The frequency of amblyopia & results of squint surgery in patients admitted in Khyber Teaching Hospital, Peshawar. Ophthalmology Update. 2013; 11:109-111.

715. Shahid E, Shaikh A, Aziz S, Rehman A. Frequency of Ocular Diseases in Infants at a Tertiary Care Hospital. Korean J Ophthalmol. 2019; 33(3):287-293.

716. Shaikh SP, Aziz TM. Pattern of eye diseases in children of 5-15 years at Bazzertaline area (South Karachi) Pakistan. J Coll Physicians Surg Pak. 2005; 15(5):291-294.

717. Shaikh TS, Shaikh SP, Shaikh WA. Pattern of horizontal squint presentation in Pediatric Eye Department at Civil Hospital Karachi. J Bahria Univ Med Dental Coll. 2014; 4(2):57-61.

718. Shaikh TS, Shaikh SP, Dareshani S, Shaikh WA. PATTERN OF SQUINT PRESENTATION IN PAEDIATRIC EYE DEPARTMENT AT CIVIL HOSPITAL KARACHI. Med Channel. 2015; 21(14):16-21.

719. Shankar J, Kaye S. Trends in squint surgical activity. Brit J Ophthalmol. 2003; 87(7):918.

720. Shapira Y, Machluf Y, Mimouni M, Chaiter Y, Mezer E. Amblyopia and strabismus: trends in prevalence and risk factors among young adults in Israel. Brit J Ophthalmol. 2018; 102(5):659-666.

721. Sharma RP, Gupta RK, Krishna G, Srivastava JP, Saxena SC, Srivastava VK, Sharma SN, Singh VP, Chandra S. A profile of ocular diseases among school children in slum areas of kanpur. Indian J Commun Health. 1995; 8(2, 3):28-30.

722. Sharma A, Maitreya A, Semwal J, Bahadur H. Ocular morbidity among school children in Uttarakhand: Himalayan state of India. Ann Trop Med Public Health. 2017; 10:149-153.

723. Sherief ST, Muhe LM, Mekasha A, Demtse A, Ali A. Prevalence and causes of ocular disorders and visual impairment among preterm children in Ethiopia. BMJ Paediatr Open. 2024; 8(1):e002317. doi: 10.1136/bmjpo-2023-002317

724. Sherpa D, Panta CR, Joshi N. Ocular morbidity among primary school children of Dhulikhel, Nepal. Nepal J Ophthalmol. 2011; 3(2):172-176.

725. Sherpa D. Ocular morbidity among primary school children. J Chitwan Med Coll. 2014; 4(2):32-34.

726. Shimauti AT, Pesci LT, Sousa RL, Padovani CR, Schellini SA. [Strabismus: Detection in a population-based sample and associated demographic factors.] Arq Bras Oftalmol. 2012; 75(2):92–96. Portuguese

727. Shrestha RK, Joshi MR, Ghising R, Pradhan P, Shakya S, Rizyal A. Ocular morbidity among children studying in private schools of Kathmandu valley: A prospective cross sectional study. Nepal Med Coll J. 2006; 8(1):43-46.

728. Shrestha RK, Joshi MR, Ghising R, Rizyal A. Ocular morbidity among children attending government and private schools of Kathmandu valley. J Nepal Med Assoc. (JNMA) 2011; 51(184):182-188.

729. Shrote VK, Thakre SS, Lanjewar AG, Brahmapurkar KP, Khakse GM. Ocular morbid conditions in the rural area of central India. Int J Collab Res Intern Med Public Health. 2012; 4(9):1692-1702.

730. Siddiqui SN, Asif M, Iqbal S, Shah MA, Habiba U, Rabia M. Frequency of Different Types of Manifest Strabismus in Children. Al-Shifa J Ophthalmol. 2017; 13(2)86-92.

731. Sigronde L, Blanc J, Aho S, Pallot C, Bron AM, Creuzot-Garcher C. Evaluation of the Spot Vision Screener in comparison with the orthoptic examination in visual screening in 3-5 year-old schoolchildren. J Fr Ophtalmol. 2020; 43(5):411-416.

732. Simpson A, Kirkland C, Silva PA. Vision and eye problems in seven year olds: a report from the Dunedin Multidisciplinary Health and Development Research Unit. NZ Med J. 1984; 97:445-449.

733. Singh H. Pattern of ocular morbidity in school children in central India. Natl J Community Med. 2011; 2(3):429-431.

734. Singh V, Malik K, Malik V K, Jain K. Prevalence of ocular morbidity in school going children in West Uttar Pradesh. Indian J Ophthalmol. 2017; 65:500-508.

735. Singh A, Chawla O, Verma R, Saxena V, Kumari R, Patnaik N, Kumar B, Kumawat D. Refractive errors and concomitant strabismus in children and adolescents: A hospital based observational study. Delhi J Ophthalmol. 2021; 32(2):24-29.

736. Skeller E. Anthropological and ophthalmological studies on the Angmagssalik Eskimos. Meddr Grønland. 1954; 107(4):1-231.

737. Skoglund P, Reich D. A genomic view of the peopling of the Americas. Curr Opin Genet Dev. 2016; 41:27-35.

738. Skoglund P, Posth C, Sirak K, Spriggs M, Valentin F, Bedford S, Clark GR, Reepmeyer C, Petchey F, Fernandes D, Fu Q, Harney E, Lipson M, Mallick S, Novak M, Rohland N, Stewardson K, Abdullah S, Cox MP, Friedlaender FR, Friedlaender JS, Kivisild T, Koki G, Kusuma P, Merriwether DA, Ricaut FX, Wee JT, Patterson N, Krause J, Pinhasi R, Reich D. Genomic insights into the peopling of the Southwest Pacific. Nature. 2016; 538:510-513.

739. Slater AM, Findlay JM. The measurement of fixation position in the newborn baby. J Exp Child Psychol. 1972; 14(3):349-364.

740. Smith LK, Thompson JR, Woodruff G, Hiscox F. Factors affecting treatment compliance in amblyopia. J Pediatr Ophthalmol Strabismus. 1995; 32(2):98-101.

741. Sondhi N, Archer SM, Helveston EM. Development of normal ocular alignment. J Pediatr Ophthalmol Strabismus. 1988; 25(5):210-211.

742. Sorsby A, Sheridan M, Leary GA, Benjamin B. Vision, visual acuity, and ocular refraction of young men: findings in a sample of 1,033 subjects. Br Med J. 1960; 1(5183):1394-1398.

743. Speeg-Schatz C, Lobstein Y, Burget M, Berra O, Riehl C, Hoffmann C. A review of preschool vision screening for strabismus and amblyopia in France: 23 years experience in the Alsace region. Binocul Vis Strabismus Q. 2004; 19(3):151-158.

744. Speidel K. [Die Augen der Theologiestudierenden in Tübingen. Untersuchungen aus der Tübinger Universitätsaugenklinik. Int Arch Schulhygiene.] 1905; 1:28-52. German

745. Spencer R. Long-term visual outcomes in extremely low-birth-weight children (an American Ophthalmological Society thesis). Trans Am Ophthalmol Soc. 2006; 104:493-516.

746. Squint. Editorial. Brit Med J. 1974; 3:430-431.

747. Stayte M, Johnson A, Wortham C. Ocular and visual defects in a geographically defined population of 2-year-old children. Brit J Ophthalmol. 1990; 74(8):465-468.

748. Stayte M, Reeves B, Wortham C. Ocular and vision defects in preschool children. Brit J Ophthalmol. 1993; 77(4):228-232.

749. Sternberg A, Feher M. Five years experience with divergent squint. Ophthalmologica. 1958; 136(1):1-12.

750. Sterne JA, Egger M. Funnel plots for detecting bias in meta-analysis: guidelines on choice of axis. J Clin Epidemiol. 2001; 54(10):1046-1055.

751. Sterne JAC, Harbord RM. Funnel plots in meta-analysis. Stata J. 2004; 4(2):127-141.

752. Sterne JA, Sutton AJ, Ioannidis JP, Terrin N, Jones DR, Lau J, Carpenter J, Rücker G, Harbord RM, Schmid CH, Tetzlaff J, Deeks JJ, Peters J, Macaskill P, Schwarzer G, Duval S, Altman DG, Moher D, Higgins JP. Recommendations for examining and interpreting funnel plot asymmetry in meta-analyses of randomized controlled trials. Brit Med J. 2011; 343:d4002.

753. Stidwill D. Epidemiology of strabismus. Ophthalmic Physiol Opt. 1997; 17:536-539.

754. Strazzi A. [La corrispondenza retinica nello strabismo funzioniale.] Boll ocul. 1950; 29:517-526. Italian

755. Streiner DL, Patten SB, Anthony JC, Cairney J. Has 'lifetime prevalence' reached the end of its life? An examination of the concept. Int J Methods Psychiatr Res. 2009; 18(4):221-228.

756. Stutterheim NA. The convergence of human binocular vision. Brit J Ophthalmol. 1932; 16(1):20-30.

757. Stutterheim NA. Eye Strain and Convergence. HK Lewis & Co, London, 1937, 89 pp.

758. Sweeting MJ, Sutton AJ, Lambert PC. What to add to nothing? Use and avoidance of continuity corrections in meta-analysis of sparse data. Stat Med. 2004; 23(9):1351-1375. doi: 10.1002/sim.1761

759. Tabansi IC, Anochie KE, Nkanginieme, Pedro-Egbe CN. Simple vision screening in lower primary school children in Port Harcourt city. Port Harcourt Med J. 2009; 3:239-246.

760. Taha AO, Ibrahim SM. Prevalence of manifest horizontal strabismus among basic school children in Khartoum City, Sudan. Sudanese J Ophthalmol. 2015; 7:53-57.

761. Taira Y, Matsuo T, Yamane T, Hasebe S, Ohtsuki H. Clinical features of comitant strabismus related to family history of strabismus or abnormalities in pregnancy and delivery. Jpn J Ophthalmol. 2003; 47(2):208-213.

762. Takemoto Y, Ota E, Yoneoka D, Mori R, Takeda S. Japanese secular trends in birthweight and the prevalence of low birthweight infants during the last three decades: A population-based study. Sci Rep. 2016; 6:31396.

763. Tananuvat N, Manassakorn A, Worapong A, Kupat J, Chuwuttayakorn J, Wattananikorn S. Vision screening in schoolchildren: two years results. J Med Assoc Thai. 2004; 87(6):679-684.

764. Tang SM, Chan RY, Bin Lin S, Rong SS, Lau HH, Lau WW, Yip WW, Chen LJ, Ko ST, Yam JC. Refractive errors and concomitant strabismus: A systematic review and meta-analysis. Sci Rep. 2016; 6:35177.

765. Tattersall I, Schwartz JH. Extinct Humans. Boulder, Colorado: Westview Press, 2000.

766. Taylor J. Letter: Retinitis pigmentosa and squint in Africans. Br Med J. 1974; 4:529.

767. Taylor HR. Prevalence and causes of blindness in Australian aborigines. Med J Aust. 1980; 1(2):71-76.

768. Tegegne MM, Fekadu SA, Assem AS. Prevalence of Strabismus and Its Associated Factors Among School-Age Children Living in Bahir Dar City: A Community-Based Cross-Sectional Study. Clin Optom (Auckl). 2021; 13:103-112.

769. Teoh GH, Yow CS. Prevalence of squints and visual defects in Malaysian primary one school children. Med J Malaysia. 1982; 37(4):336-337.

770. Thevi T, Basri M, Reddy SC. Prevalence of eye diseases and visual impairment among the rural population - a case study of Temerloh hospital. Malays Fam Physician. 2012; 7(1):6-10.

771. Thomson WE. Some considerations regarding the aetiology, the incidence and the course of concomitant convergent strabismus which have a bearing upon its treatment. Trans Ophthal Soc UK. 1924; 44:238-252.

772. Thorn F, Gwiazda J, Cruz AA, Bauer JA, Held R. The development of eye alignment, convergence, and sensory binocularity in young infants. Invest Ophthalmol Vis Sci. 1994; 35(2):544-553.

773. Tinley C, Grötte R. Comitant horizontal strabismus in South African black and mixed race children--a clinic-based study. Ophthalmic Epidemiol. 2012; 19(2):89-94.

774. Tishkoff SA, Reed FA, Friedlaender FR, Ehret C, Ranciaro A, Froment A, Hirbo JB, Awomoyi AA, Bodo JM, Doumbo O, Ibrahim M, Juma AT, Kotze MJ, Lema G, Moore JH, Mortensen H, Nyambo TB, Omar SA, Powell K, Pretorius GS, Smith MW, Thera MA, Wambebe C, Weber JL, Williams SM. The genetic structure and history of Africans and African Americans. Science. 2009; 324(5930):1035-1044.

775. Toppel L. [Epidemiology of juvenile functional disorders of the eye]. Fortschr Med. 1978; 96(20):1087-1094. German

776. Torp-Pedersen T, Boyd HA, Poulsen G, Haargaard B, Wohlfahrt J, Holmes JM, Melbye M. Perinatal risk factors for strabismus. Int J Epidemiol. 2010a; 39(5):1229-1239.

777. Torp-Pedersen T, Boyd HA, Poulsen G, Haargaard B, Wohlfahrt J, Holmes JM, Melbye M. In-utero exposure to smoking, alcohol, coffee, and tea and risk of strabismus. Am J Epidemiol. 2010b; 171(8):868-875.

778. Torp-Pedersen T, Boyd HA, Skotte L, Haargaard B, Wohlfahrt J, Holmes JM, Melbye M. Strabismus incidence in a Danish population-based cohort of children. JAMA Ophthalmol. 2017; 135(10):1047-1053.

779. Toufeeq A, Oram AJ. School-entry vision screening in the United Kingdom: practical aspects and outcomes. Ophthalmic Epidemiol. 2014; 21(4):210-216.

780. Toyota T, Yoshitsugu K, Ebihara M, Yamada K, Ohba H, Fukasawa M, Minabe Y, Nakamura K, Sekine Y, Takei N, Suzuki K, Itokawa M, Meerabux JM, Iwayama-Shigeno Y, Tomaru Y, Shimizu H, Hattori E, Mori N, Yoshikawa T. Association between schizophrenia with ocular misalignment and polyalanine length variation in PMX2B. Hum Mol Genet. 2004; 13(5):551-561.

781. Traboulsi EI, Cimino H, Mash C, Wilson R, Crowe S, Lewis H. Vision First, a program to detect and treat eye diseases in young children: the first four years. Trans Am Ophthalmol Soc. 2008; 106:179-185; discussion 185-186.

782. Tremblay M, Vézina H. New estimates of intergenerational time intervals for the calculation of age and origins of mutations. Am J Hum Genet. 2000; 66(2):651-658.

783. Tsao WS, Hsieh HP, Chuang YT, Sheu MM. Ophthalmologic abnormalities among students with cognitive impairment in eastern Taiwan: The special group with undetected visual impairment. J Formos Med Assoc. 2017; 116(5):345-350.

784. Tubing K, Patton T, Usharani L, Basar G, Tsapoe W, Lalhriatpuii ST, Satyabama M. Study of concomitant strabismus amongst the ethnic population of Manipur. IOSR J Dent Med Sci. 2014; 13(1):23-28.

785. Tuppurainen K, Herrgård E, Martikainen A, Mäntyjärvi M. Ocular findings in prematurely born children at 5 years of age. Graefes Arch Clin Exp Ophthalmol. 1993; 231(5):261-266.

786. Turaçli ME, Aktan SG, Dürük K. Ophthalmic screening of school children in Ankara. Eur J Ophthalmol. 1995; 5(3):181-186.

787. Tyser PA, Letchworth TW. A study in visual defects in young children. Br Med J. 1949; 2:1022-1023.

788. Uddin M, Omar R, Feizal V, Alam K. Ocular morbidity among preschool children in urban area of Chittagong in Bangladesh. Guoji Yanke Zazhi (Int Eye Sci.) 2017;17(1):16-20.

789. Urmil AC, Dutta PK, Ahmed KA, Ghosh AK. A PREVALENCE STUDY OF EYE DISEASES AMONG CHILDREN IN A SCHOOL IN PUNE. Indian J Commun Med. 1988; 13(3):134-141.

790. Urrets-Zavalía A, Solares-Zamora J, Olmos HR. Anthropological studies on the nature of cyclovertical squint. Br J Ophthalmol. 1961; 45(9):578-596.

791. Uzma N, Kumar BS, Khaja Mohinuddin Salar BM, Zafar MA, Reddy VD. A comparative clinical survey of the prevalence of refractive errors and eye diseases in urban and rural school children. Can J Ophthalmol. 2009; 44(3):328-333.

792. van der Hoeve J. [Das Vorkommen von Strabismus an der Poliklinik für Augenheilkunde im “Ryks-Ziekenhuis zu Leiden” von Juli 1896 bis Dezember 1901.] Arch Augenh. 1902; 46:207-231. German

793. Varma R, Deneen J, Cotter S, Paz SH, Azen SP, Tarczy-Hornoch K, Zhao P; Multi-Ethnic Pediatric Eye Disease Study Group. The multi-ethnic pediatric eye disease study: design and methods. Ophthalmic Epidemiol. 2006; 13(4):253-262.

794. Varnakov SI, Utkin VF. [Concomitant strabismus and treatment of amblyopia according to data of the Office of Vision Protection for Children in Riazan]. Vestn Oftalmol. 1968; 81(2):38-41. Russian

795. Varshney AS, Solanki MG, Mahida MH, Patel C. The Prevalence and Association of Refractive Errors in Pediatric Strabismus: A Prospective Observational Study. SSR J Med Sci. 2024; 1(1):13-21.

796. Vasantha N, Haleema A, Raheena KP, Parvathy PS, Haneef M. A study on the prevalence of ocular disorders among school going children in the age group of 5 to 12 years. Indian J Clin Exp Ophthalmol. 2021; 7(1):73-77.

797. Vats V, Arora D, Gupta P. Screening of the Squint among Residents Visiting a Tertiary Care Hospital in Uttarakhand. J Epidemiol Publ Health. 2024; 9(2):138-144. doi: 10.26911/jepublichealth.2024.09.02.01

798. Vattathil S, Akey JM. Small amounts of archaic admixture provide big insights into human history. Cell. 2015; 163(2):281-284.

799. Vázquez-Aguirre N, Arroyo-Yllanes ME, Fonte-Vázquez A. Dissociated deviation in sensorial strabismus. Rev Mex Oftalmol. 2018; 92(1):6-11.

800. Vereecken E, Feron A, Evens L. [The importance of early detection of strabismus and amblyopia]. Bull Soc Belge Ophtalmol. 1966; 143:729-739. French

801. Verhoeven VJM, Morgan IG, Guggenheim JA. Myopia is predominantly genetic or predominantly environmental? Ophthalmic Physiol Opt. 2025; 45(4):911-917. doi: 10.1111/opo.13464

802. Verlee DL. Ophthalmic survey in the Solomon Islands. Am J Ophthalmol. 1968; 66(2):304-319.

803. Vernot B, Tucci S, Kelso J, Schraiber JG, Wolf AB, Gittelman RM, Dannemann M, Grote S, McCoy RC, Norton H, Scheinfeldt LB, Merriwether DA, Koki G, Friedlaender JS, Wakefield J, Pääbo S, Akey JM. Excavating Neandertal and Denisovan DNA from the genomes of Melanesian individuals. Science. 2016; 352(6282):235-239. doi: 10.1126/science.aad9416

804. Vinodhini K, Anuradha TR, Vaishnavi J, Nazeem FG. A study on prevalence of refractive errors, strabismus and amblyopia in pediatric age group in tertiary care hospital. J Evidence Based Med Healthcare. 2018; 5(8):709-713.

805. Vlachou C, Mellou K, Tsaras K, Sparos L. [Determinants of strabismus frequency]. Arch Hellenic Med. 2003; 20(3):276-280. Greek

806. Voirol AF. [Untersuchungen ueber Refraktion, Visus, Farbensinn und Muskelgleichgewicht an den Augen von 939 Schulkindern.] Zeitschr Augenheilk. 1912; 28:95-110. German

807. von Bartheld CS, Croes SA, Johnson LA. Strabismus. In: Levin LA & Albert DM (eds.) Ocular Disease: Mechanisms and Management. San Diego: Elsevier 454-460, 2010.

808. von Bartheld CS, Chand A, Wang L. Prevalence and Etiology of Strabismus in Down Syndrome: A Systematic Review and Meta-Analysis with a Focus on Ethnic Differences in the Esotropia/Exotropia Ratio. Ophthalmic Epidemiol. 2025; 32(6):633-651. doi: 10.1080/09286586.2025.2500018

809. von Csapody-Mocsy M. [Ein Beitrag zur Pathologie des Begleitschielens.] Klin Monatsbl Augenheilkd. 1934; 92:385-387. German

810. von Noorden GK, Campos EC. Binocular Vision and Ocular Motility. Sixth Edition, Mosby, St. Louis, 653 pages, 2002.

811. von Wecker L. [Ueber spontane Heilung des hypermetropischen Strabismus und die Dosierung der Tenotomie.] Klin Monatsbl Augenheilkd. 1871; 9:453-459. German

812. Voo I, Lee DA, Oelrich FO. Prevalences of ocular conditions among Hispanic, white, Asian, and black immigrant students examined by the UCLA Mobile Eye Clinic. J Am Optom Assoc. 1998; 69(4):255-261.

813. Vora U, Khandekar R, Natrajan S, Al-Hadrami K. Refractive error and visual functions in children with special needs compared with the first grade school students in Oman. Middle East Afr J Ophthalmol. 2010; 17(4):297-302.

814. Vyas DB, Lee DA. Eye conditions among 5- to 7-year-old Asian-Pacific Islander schoolchildren in Southern California. Optometry. 2001; 72(7):426-434.

815. Waardenburg PJ. Squint and heredity. Doc Ophthalmol. 1954; 7-8:422-494.

816. Waheeda-Azwa H, Norihan I, Tai ELM, Kueh YC, Shatriah I. Visual outcome and factors influencing surgical outcome of horizontal strabismus surgery in a teaching hospital in Malaysia: A 5-year experience. Taiwan J Ophthalmol. 2020; 10(4):278-283.

817. Wallace DK, Christiansen SP, Sprunger DT, Melia M, Lee KA, Morse CL, Repka MX; American Academy of Ophthalmology Preferred Practice Pattern Pediatric Ophthalmology/Strabismus Panel. Esotropia and Exotropia Preferred Practice Pattern®. Ophthalmology. 2018; 125(1):P143-P183.

818. Walline JJ, Johnson Carder ED. Vision problems of children with individualized education programs. J Behav Optom. 2012; 23(4):87-93.

819. Wan X, Wan L, Jiang M, Ding Y, Wang Y, Zhang J. A retrospective survey of strabismus surgery in a tertiary eye center in northern China, 2014-2019. BMC Ophthalmol. 2021; 21(1):40. doi: 10.1186/s12886-021-01805-w

820. Wang HW, Li YC, Sun F, Zhao M, Mitra B, Chaudhuri TK, Regmi P, Wu SF, Kong QP, Zhang YP. Revisiting the role of the Himalayas in peopling Nepal: insights from mitochondrial genomes. J Hum Genet. 2012; 57(4):228-234.

821. Wang YC, Lee RF, Wang MW, Jeng ST, Lin SA. [Report of ocular examination of primary school children in south Taiwan.] Acta Soc Ophthalmol Sin. 1989; 28(1):29-33. Chinese

822. Wang Y, Zhao A, Zhang X, Huang D, Zhu H, Sun Q, Yu J, Chen J, Zhao X, Li R, Han S, Dong W, Ma F, Chen X, Liu H. Prevalence of strabismus among preschool children in eastern China and comparison at a 5-year interval: a population-based cross-sectional study. BMJ Open. 2021; 11(10):e055112.

823. Warkad VU, Panda L, Behera P, Das T, Mohanta BC, Khanna R. The Tribal Odisha Eye Disease Study (TOES) 1: prevalence and causes of visual impairment among tribal children in an urban school in Eastern India. J AAPOS. 2018; 22(2):145.e1-145.e6.

824. Weakley DR, Dabes EM, Birch E. Trends in surgical correction of strabismus: a 20-year experience, 1990-2009. J AAPOS. 2011; 15(3):219-223.

825. Wedner SH, Ross DA, Balira R, Kaji L, Foster A. Prevalence of eye diseases in primary school children in a rural area of Tanzania. Brit J Ophthalmol. 2000; 84(11):1291-1297.

826. Weiss L. [Über das Schielen und seine Spontanheilung.] Bericht 23. Versamml. Ophthalmol Gesellsch. (Heidelberg). Stuttgart: Union, Dtsche Verlagsgesellsch. 1893, 23:122-140. German

827. Weiss L. Upon the relation between the internal and external recti as affected by increasing divergence of the orbits. Arch Ophthalmol. 1896; 25:341-348.

828. Wesson ME. Intermittent divergent strabismus of the divergence excess type. Brit Orthopt J. 1961; 18:114-116.

829. Wharton KR, Yolton RL. Visual characteristics of rural Central and South Americans. J Am Optom Assoc. 1986; 57(6):426-430.

830. Wick B, Crane S. A vision profile of American Indian children. Am J Optom Physiol Opt. 1976; 53(1):34-40.

831. Wickelgren LW. Convergence in the human newborn. J Exp Child Psychol. 1967; 5(1):74-85.

832. Wiesinger H. Ocular findings in mentally retarded children. J Pediatr Ophthalmol. 1964; 1(3):37-41.

833. Williams C, Northstone K, Howard M, Harvey I, Harrad RA, Sparrow JM. Prevalence and risk factors for common vision problems in children: data from the ALSPAC study. Brit J Ophthalmol. 2008; 92(7):959-964.

834. Williams DR, Priest N, Anderson NB. Understanding associations among race, socioeconomic status, and health: Patterns and prospects. Health Psychol. 2016; 35(4):407-411.

835. Woodruff ME, Samek MJ. The refractive status of Belcher Island Eskimos. Can J Public Health. 1976; 67(4):314-320.

836. Woodruff ME. Prevalence of visual and ocular anomalies in 168 non-institutionalized mentally retarded children. Can J Public Health. 1977; 68(3):225-232.

837. Woodruff ME. Vision and refractive status among grade 1 children of the Province of New Brunswick. Am J Optom Physiol Opt. 1986; 63(7):545-552.

838. Worku Y, Bayu S. Screening for ocular abnormalities and subnormal vision in school children of Butajira Town, southern Ethiopia. Ethiop J Health Dev. 2002; 16(2):165-171.

839. Worth CA. Squint: Its Causes, Pathology, And Treatment. 3rd Edition. 234 pages, 1906.

840. Worth CA, Chavasse FB. Worth and Chavasse's Squint: The Binocular Reflexes and the Treatment of Strabismus. Blakiston's Son & Co, Philadelphia, 1939.

841. Wyatt HT, Boyd TA. Strabismus and strabismic amblyopia in Northern Canada. Can J Ophthalmol. 1973; 8(2):244-251.

842. Yang Y, Wang C, Gan Y, Jiang H, Fu W, Cao S, Lu Z. Maternal smoking during pregnancy and the risk of strabismus in offspring: a meta-analysis. Acta Ophthalmol. 2019; 97(4):353-363.

843. Yassur Y, Yassur S, Zaifrani S, Sachs U, Ben-Sira I. Amblyopia among African pupils in Rwanda. Brit J Ophthalmol. 1972; 56(4):368-370.

844. Yazawa K. [Ocular examination on 10,000 school children.] Rinsho Ganka (Jpn J Clin Ophthalmol.) 1973; 27:557–569. Japanese

845. Ye XC, Pegado V, Patel MS, Wasserman WW. Strabismus genetics across a spectrum of eye misalignment disorders. Clin Genet. 2014; 86(2):103-111.

846. Yekta A, Fotouhi A, Hashemi H, Dehghani C, Ostadimoghaddam H, Heravian J, Derakhshan A, Yekta R, Rezvan F, Behnia M, Khabazkhoob M. The prevalence of anisometropia, amblyopia and strabismus in schoolchildren of Shiraz, Iran. Strabismus. 2010; 18(3):104-110.

847. Yekta A, Hashemi H, Azizi E, Rezvan F, Ostadimoghaddam H, Derakhshan A, Azimi A, Khabazkhoob M, Maboudi AAK. The prevalence of amblyopia and strabismus among schoolchildren in Northeastern Iran, 2011. Iran J Ophthalmol. 2012; 24:3-10.

848. Yekta A, Hashemi H, Ostadimoghaddam H, Haghighi B, Shafiee H, Mehravaran S, Nabovati P, Asharlous A, Khabazkhoob M. Strabismus and near

point of convergence and amblyopia in 4-6 year-old children. Strabismus. 2016; 24(3):113-119.

849. Yekta A, Hashemi H, Norouzirad R, Ostadimoghaddam H, Nabovati P, Dadbin N, Nirouzad F, Shir-Alivand E, Khabazkhoob M. The prevalence of amblyopia, strabismus, and ptosis in schoolchildren of Dezful. Eur J Ophthalmol. 2017; 27(1):109-112.

850. Yetkin AA, Turkman IH. Evaluation of clinical characteristics and risk factors of strabismus cases. North Clin Istanb. 2023; 10(2):157-162. doi: 10.14744/nci.2023.15579

851. Yetkin AA. Factors Affecting Surgical Success Rates in Pediatric Horizontal Strabismus Surgery. Cureus. 2024; 16(11):e74758. doi: 10.7759/cureus.74758

852. Yin L, Chen X. [The causative diseases, common comorbidities and surgical procedures of 948 cases of horizontal sensory strabismus]. Zhonghua Yan Ke Za Zhi. 2018; 54(4):283-287. Chinese

853. Ying GS, Maguire MG, Cyert LA, Ciner E, Quinn GE, Kulp MT, Orel-Bixler D, Moore B; Vision in Preschoolers (VIP) Study Group. Prevalence of vision disorders by racial and ethnic group among children participating in head start. Ophthalmology. 2014; 121(3):630-636.

854. Yoo EJ, Kim SH. Optimal surgical timing in infantile exotropia. Can J Ophthalmol. 2014; 49(4):358-362.

855. Yoon KC, Mun GH, Kim SD, Kim SH, Kim CY, Park KH, Park YJ, Baek SH, Song SJ, Shin JP, Yang SW, Yu SY, Lee JS, Lim KH, Park HJ, Pyo EY, Yang JE, Kim YT, Oh KW, Kang SW. Prevalence of eye diseases in South Korea: data from the Korea National Health and Nutrition Examination Survey 2008-2009. Korean J Ophthalmol. 2011; 25(6):421-433.

856. Yu YS, Kim SM, Kwon JY, Kim BC, Oh S, Rho YB, Lee WR. [Preschool vision screening in Korea: Preliminary study.] J Korean Ophthalmol Soc. 1991; 32(12):1092-1096. Korean

857. Yu CB, Fan DS, Wong VW, Wong CY, Lam DS. Changing patterns of strabismus: a decade of experience in Hong Kong. Brit J Ophthalmol. 2002; 86(8):854-856.

858. Yu X, Ji Z, Yu H, Xu M, Xu J. Exotropia is the main pattern of childhood strabismus surgery in the South of China: A six-year clinical review. J Ophthalmol. 2016; 2016:1489537. doi: 10.1155/2016/1489537

859. Zaki AAH, Keeney AH. The bony orbital walls in horizontal strabismus. Arch Ophthalmol-Chic. 1957; 57(3):418-424.

860. Zaki HA. A surgery on twenty six thousand and three hundred seventy eight patients with convergent squint (26378), thirteen thousand, one hundred and eighty one patients with divergent squint (13181), one thousand and twenty nine patients of vertical squint (1029), ten thousand and one hundred thirty nine patients of heterophoria (10139) and two thousand sixty one patients of paralytic squint (2061) seen during the past ten years at Giza Ophthalmic Hospital Squint Clinic from the year 1960 to the year 1970. Bull Ophthalmol Soc Egypt. 1972; 65(69):457-470.

861. Zehra Z, von Bartheld CS, Khan W, Azam M, Qamar R. Prevalence of strabismus in Pakistan: a systematic review and meta-analysis. Strabismus. 2025a; 33(1):44-53. doi: 10.1080/09273972.2024.2408416

862. Zehra Z, Hagen MM, Wang L, von Bartheld CS. The interpupillary distance differs between ethnicities and associates with horizontal strabismus patterns: Evidence from a systematic review and meta-analysis. Preprint for medRxiv in 2025b.

863. Zeidan Z, Hashim K, Muhit MA, Gilbert C. Prevalence and causes of childhood blindness in camps for displaced persons in Khartoum: results of a household survey. East Mediterr Health J. 2007; 13(3):580-585.

864. Zhang XJ, Lau YH, Wang YM, Kam KW, Ip P, Yip WW, Ko ST, Young AL, Tham CC, Pang CP, Chen LJ, Yam JC. Prevalence of strabismus and its risk factors among school aged children: The Hong Kong Children Eye Study. Sci Rep. 2021; 11(1):13820.

865. Zhao J, Pan X, Sui R, Munoz SR, Sperduto RD, Ellwein LB. Refractive error study in children: results from Shunyi District, China. Am J Ophthalmol. 2000; 129(4):427-435.

866. Zhu H, Yu JJ, Yu RB, Ding H, Bai J, Chen J, Liu H. Association between childhood strabismus and refractive error in Chinese preschool children. PLoS One. 2015; 10(3):e0120720.

867. Zhu H, Pan C, Sun Q, Huang D, Fu Z, Wang J, Chen X, Wang Z, Liu H. Prevalence of amblyopia and strabismus in Hani school children in rural southwest China: a cross-sectional study. BMJ Open. 2019; 9(2):e025441.

868. Ziakas NG, Woodruff G, Smith LK, Thompson JR. A study of heredity as a risk factor in strabismus. Eye (Lond). 2002; 16(5):519-521.

869. Zimmermann-Paiz MA, Ordonez-Rivas AM. [Frequency of various strabismus types in an ophthalmology facility of Guatemala City.] Rev Mex Oftalmol. 2013; 87(4):195-199. Spanish

Other Cited Material

A. Sharbini SH. Prevalence of strabismus & associated risk factors: The Sydney Childhood Eye Studies. Dissertation, University of Sydney, Faculty of Health Sciences (Orthoptic), 2015, 290 pp.

B. Adinanto FC, French AN, Rose KA. The prevalence of strabismus: a systematic literature review. Invest Ophthalmol Vis Sci 2016; 57(12):2457.

C. Adinanto FC. Development of vision and strabismus in childhood: prevalence and risk factors. Orthoptic Thesis. University of Technology Sydney. 2020, 194 pages.

D. Roberts J, Rowland M. Refractive status and motility defects of persons 4-74 years, United States 1971-1972. Vital and health statistics: series 11, DHEW publication no. (PHS) 78-1654. Hyattsville, MD: National Center for Health Statistics, 1978.

E. PROSPERO (International prospective register of systematic reviews, CRD420251080354) https://www.crd.york.ac.uk/PROSPERO/view/CRD420251080354

F. Web of Science. https://www-webofscience-com.unr.idm.oclc.org/wos/woscc/cited-reference-search

G. Ward BA. Ophthalmic survey of Fiji with special reference to the problem of Trachoma, February-November 1955. In: Annual Report of the Medical Department for the year 1955 and File A48/201/1, pages 62-68. Suva: National Archives of Fiji.

H. United Nations Report: List of countries by population:
https://en.wikipedia.org/wiki/List_of_countries_by_population_(United_Nations)
https://en.wikipedia.org/wiki/List_of_countries_by_population_in_1989 (GeoHive - World Population 1950-2050).
United Nations. World Population Prospects The 2017 Revision Key Findings and Advance Tables. Department of Economic and Social Affairs, Population Division. United Nations, New York, 2017 https://esa.un.org/unpd/wpp/Publications/Files/WPP2017_KeyFindings.pdf
United Nations, Department of Economic and Social Affairs, Population Division (2019). World Population Prospects 2019: Online Edition. https://population.un.org/wpp/
https://en.wikipedia.org/wiki/List_of_countries_by_population_(United_Nations)

I. Carpiuc KT. An appraisal of childhood vision problems: evaluating risk factors and the psychosocial impact of strabismus in children. Dissertation in Public Health, 2013, University of California, San Diego and San Diego State University.
https://cloudfront.escholarship.org/dist/prd/content/qt9sw615jv/qt9sw615jv.pdf

J. Duelund N. *Vision Screening of Children in Greenland* (Doctoral dissertation, 2024, UNIVERSITY OF COPENHAGEN).

K. Polling JR, Tideman W, Jaddoe V, Hofman A, Klaver CCW. Refractive error determines type of strabismus: The generation R study. Invest Ophthalmol Vis Sci. 2015; 56:7 (5228).

L. Gunnufsen J. Strabismus in Oslo. Norwegian. Cited by Holst JC, Tjaland J (1962).

M. Dalz M, Gotz-Wieckowska A, Dalz M. [Schielenkrankheit bei den Kindern im Schulalter.] 107th Kongress, Deutsche Ophthalmologische Gesellschaft (DOG), Leipzig, Germany, Abstract P 094, 2009 https://2009.archiv.dog.org/abstracts/P094.html

N. Quental H, Poças IM, Esteves C, Quintino W, Fortes CS. [Caracterização visual numa amostra infantil em idade pré-escolar e escolar - o estado da arte num rastreio.] XIV Congresso Nacional de Ortoptistas, 2013.
https://pdfs.semanticscholar.org/00b8/c3287f0cbde1d04ec7514b0d0a1d707ba4dd.pdf

O. Roberts J. Eye examination findings among children, United States. Vital and health statistics: Series 11-No. 115, DHEW publication No. (HSM) 72-1057. Health Services and Mental Health Administration. Washington. U.S. Government Printing Office, June 1972.

P. Roberts J. Eye examination findings among youths aged 12-17 years, United States. Vital and health statistics: Series 11-No. 155, DHEW publication no. (HRA) 76-1637. Health Resources Administration. Washington. U.S. Government Printing Office, Nov. 1975.

Q. Vasquez SC, Lopez AMV. [Análisis de la situación de salud visual y ocular en los niños y niñas entre 3 y 18 años pertenecientes al proyecto de educacion en convivencia y ciudadanía pecc en la clínica de optometría de la universidad de la sale.] Thesis, Univ de la Salle, Bogota, 2014
https://ciencia.lasalle.edu.co/optometria/165/

R. Onsomu EM. Strabismus as seen in children aged 3 to 5 years attending Nairobi City Council day nursery schools in Nairobi province, Kenya. Dissertation, 2003, University of Nairobi, College of Health Sciences [2678]

S. Mutie DM. Ocular morbidity in nursery school children in Kilungu Division, Makueni District. Dissertation Master of Medicine, Ophthalmology, University of Nairobi, Kenya, 2008.

T. Atamah AO. Frequency and pattern of eye diseases among prisoners in Benin City. (A survey of Oko prisons, Benin City). Dissertation, Medical College of Nigeria, 2005.

U. Kwak J, Movahedan J, Tadjvidi P, Aref P, Maumenee IH. Mendelian inheritance of strabismus in a rural community of Northern Iran. Invest Ophthalmol Vis Sci. 2011; 52(14):6359

V. Hopkins S. A visual profile of Queensland indigenous and non-indigenous school children, and the association between vision and reading. Queensland University of Technology Thesis, 2014.

W. Pai ASI. Vision and refraction in Australian preschool children: Measures, prevalence, and associated factors. PhD Thesis, University of Sydney, 2013.

X. Mann I, Loschdörfer J. Ophthalmic survey of the Territories of Papua and New Guinea, 1955. Public Health Department publication, Port Moresby, 1956, 53 p.

Y. Phelan A. Child eye health in Nampula, Mozambique and Ireland. Masters dissertation, 2015. Dublin Institute of Technology. doi:10.21427/D7VK5Q.

Z. De Haas JH. [Geschiedkundig onderzoek omtrent de hypermetropie en hare Gevolgen.] Dissertation, Hoogeschool te Utrecht, Wed. Locke & Zoon, Rotterdam, 1862.

AA. Tasevska D. Prevalence and causes of visual impairment in children, Master thesis, Saints Cyril and Methodius Univ, Faculty of Philosophy, Skopje, 2019.

BB. Vladutiu C. Infant vision: First steps in Romania. Perception 1997; 26:785 (abstr). 6th Meeting of the Child Vision Research Society (CVRS) Pisa, Italy, 6-8 June, 1997

CC. Contreras Roldán A. [Revisión y epidemiología de la cirugía del estrabismo en el área hospitalaria Virgen Macarena. Descripción de la casuística y resultados obtenidos.] Tesis Doctoral Inédita, Universidad de Sevilla, Sevilla, 2017.

DD. Belamkar AV, Haider KM. Prevalence and Clinical Characteristics of Adult Strabismus. Proceedings of IMPRS. 2022; 5(1) (Abstract). doi: 10.18060/27119

EE. Radenovich V, Balesh AM. Eye on the Border. From the Files of a Pediatric Ophthalmologist. [2006] http://childrenseyecenter.com/wp-content/uploads/2017/02/EyeontheBorder.pdf

FF. Melek NB. [La exotropia intermitente: observaciones clínicas y quirúrgicas.] *Catálogo de la Biblioteca CAO, Buenos Aires, 1976*. https://www.oftalmologos.org.ar/catalogo/items/show/5531

GG. Rodrigues EB. [Estrabismo na criança - triagem em um ambulatorio de pediatria.] Dissertation, Universidade Federal de Santa Catarina, Florianopolis, Brazil, 1998.

HH. Secin VKAV. [Construcao do Conceito Social de Intervencao Terapeutica Ortoptica: O ortoptista como agente informal da Educacao.] Dissertation, Universidade do Estado do Rio de Janeiro, Faculdade de Educacao, 2005, 193 pp.

II. Pereira CM. Estudo das características epidemiológicas da deficiência visual dos pacientes matriculados no setor de baixa visão infantil do Hospital São Geraldo-Hospital das Clínicas-Universidade Federal de Minas Gerais nos anos de 2012 a 2019. Dissertation, Universidade Federal de Minas Gerais, 2024.

JJ. Fazal AF. 2012. Review of outcome of horizontal childhood strabismus surgery at Kenyatta National Hospital and Kikuyu Eye Unit – a retrospective study. Dissertation, University of Nairobi, H58/78551.

KK. Oummad H. [Le strabisme de l'adulte.] Thesis de Medecine. Univ. Mohammed V, Faculte de Medecine et de Pharmacie, Rabat, Morocco, 2011.

LL. Mohammed K. [Chirurgie du Strabisme Horizontal (A propos de 55 cas)]. Thesis, Univ Sidi Mohammed Ben Abdellah, Fez City, Morocco, 2014.

MM. Mustafa MSE. Common eye disorders in children attending Khartoum Eye Teaching Hospital. Thesis, 2006, University of Khartoum.

NN. Fofana Z. Approche medicale du strabisme au chu de Cocody. Thesis Doctorate en Meecine, Universite de Cocody, Abidjan, Cote d"Ivoire. 2001, 139 pp.

OO. Akinsola FB. An analysis of eye disease in Nigerian children seen at Lagos University Teaching Hospital. *Fellowship dissertation. National postgraduate medical college of Nigeria, Lagos* 1990.

PP. Morgan RE. Pattern of eye diseases in children seen at Jos university teaching hospital. *Fellowship dissertation. National postgraduate medical college of Nigeria, Lagos*, 1995.

QQ. Onyekwe LO. Visual Impairment amongst school children in Jos plateau state, Nigeria. *Fellowship dissertation. National postgraduate medical college of Nigeria, Lagos*, 1995.

RR. Isawumi MA. Ocular disorders among school children in Ilesa- East, Osun state, Nigeria. *Fellowship dissertation. National postgraduate medical college of Nigeria, Lagos*, 2003.

SS. Ranjbar-Pazook M., Khorrami-Nejad M. The prevalence of refractive error and strabismus types in an academic hospital. 7th World Congress Controversies in Ophthalmology, Warsaw, Poland, B-16, 2016. http://www.comtecmed.com/cophy/2016/posters_B.aspx

TT. Sarıkaya İ. Çocuk ve ergenlerde şaşılık cerrahisinin yaşam kalitesine etkisi [EFFECT OF STRABISMUS SURGERY ON QUALITY OF LIFE IN CHILDREN AND ADOLESCENTS]. Thesis, PAMUKKALE UNIVERSITY, FACULTY OF MEDICINE, DEPARTMENT OF EYE DISEASES, 2024.

UU. Sharbini SH, Wang JJ, Burlutsky G, Rose KA, Mitchell P, Sydney Childhood Eye Study, Sydney Myopia Study. Parental factors associated with strabismus in a population-based sample of 12-year old Australian children. Invest Ophthalmol Vis Sci. 2008; 49:1807 (abstr).

VV. Annual Report for 1911 of the Chief Medical Officer of the [British] Board of Education. London, His Majesty's Stationery Office, 1912, 1917, 1921 and 1922.

WW. Lee PP, Stein JD, Anthopolos R, Tootoo J, Andrews CA, Miranda ML. Assessing geographic variability in rates of strabismus among children on Medicaid in Michigan and North Carolina. Invest Ophthalmol Vis Sci. 2015; 56:7 (1394).

XX. Scott J. The variation of measurements: considering the morphology of late Pleistocene hominins. Thesis, Central Michigan University, 2016.

YY. von Bartheld CS, Agarwal A, Feng CY, Christensen A, Wen D, Cassinelli K, Kirkpatrick B, Johnson A. Molecular and developmental links between strabismus and schizophrenia. Invest Ophthalmol Vis Sci. 2016; 57(12):2460.

Figure Legends

Fig. 1. Reports of ranges of strabismus prevalence according to the literature (1951 to 2019), compiled from Table 1, based on reviews and articles[32,75,79,113,142,150,179,196,210,251,255,261,268,271,290,293,318,373,399,485,448,455,501,545,569,577,596,614.645,665,685,753,776,777,807,815,817,845,86,A,B]

Fig. 2. Flow diagram of the search strategy, article selection, application of inclusion and exclusion criteria, and removal of duplicates. The literature search was last updated on July 1, 2025. This review protocol was registered in PROSPERO (CRD420251080354).[E]

Fig. 3. The graph shows the estimated random prevalence of esotropia (ET, blue) and exotropia (XT, red) for 13 different major ethnicities (all generations, when data are available) as indicated. Bars represent 95% confidence intervals, except for Eskimo/Inuit because n=2 for that ethnicity. Data were obtained from 295 population-based cohorts with subjects older than 2 years, and restricted to studies reporting distinct ethnicities. The numbers of studies and details about cohort sizes are summarized in Table 5. The data for Persians includes one study on Azerbaijanis. Abbreviations: E, East, N, North, S, South.

Fig. 4. World map of the esotropia/exotropia ratio (ET/XT ratio) among countries. These data were compiled from 295 population-based cohorts in 76 countries (Supplemental Table 1) and 360 clinic-based studies from 72 countries (Supplemental Table 2). ET prevalence much larger than XT prevalence (ET/XT ratio >1.5) is shown in blue; ET prevalence much smaller than XT (ET/XT ratio <0.67) is shown in red; ET similar to XT prevalence (ET/XT ratio of 0.67 – 1.5) are shown in yellow. The relative frequencies of ET and XT (from clinic-based studies) are indicated by light blue, pink, and light yellow, corresponding to the prevalence ratios and color scheme. For countries with multiple ethnicities, only ethnicity-specific data are shown. Note that ET predominates in countries with mostly Caucasian populations, while XT predominates in East Asia, Southeast India, West Africa and Persia. Sol. Islands, Solomon Islands.

Fig. 5A-B. The graphs show that there is no association between the esotropia/exotropia (ET/XT) ratio and latitude. Panel A shows the data and flat trend line for Caucasians in Europe, panel B shows a flat

trendline for East Asians. The coefficient of determination (R^2 values of 0.0003-0.0004) is indicated on the graphs.

Fig. 6A-F. The panels show the age ranges for each of the population-based studies compiled for the major ethnicities in Supplemental Table 1. The large majority of studies focused on the age range of 3-12 years when children have maximal prevalences of either esotropia (ET) or exotropia (XT), and this was confirmed by conducting the meta-analysis with and without the "adults only" studies. Studies in Latin America from regions with mostly Caucasian ancestry were not included in the panel D (Latinos/Hispanics).

Fig. 7A-B. The bar graphs compare the contribution of esotropia (ET) and exotropia (XT) to the total horizontal strabismus. A. overall (for all ethnicities, weighted by population size – see Table 3); and B. for each of the major ethnicities with sufficient data for comparison. Each subpanel shows the percentages of total horizontal strabismus for different ethnicities due to ET (blue) and XT (red), obtained from population-based studies. The graph furthermore compares the percentages obtained through population-based studies (darker color) with those from clinic-based studies (light blue and pink colors). The error bars are 95% confidence intervals. Overall, the clinic-based studies underestimate by about 14% the frequency of XT, suggesting reduced XT presentation in the clinic compared to ET. Abbreviations: N, North; E, East, S, South.

Fig. 8A-B. Number of studies over time and their impact by ethnicity. A. The number of population-based studies per decade is indicated between 1860 and 2025, for the largest six ethnicities (Caucasian, East Asian, South Asian, African, Middle East and Latino/Hispanics). Note that only two ethnicities (Caucasians and East Asians) have sufficiently large numbers of studies per decade, allowing for longitudinal analyses over several generations (see Fig. 10A,B). B. Citations of studies surveying different ethnicities were compiled on October 4-5, 2025 based on the Web of Science, Core collection.[F] The pie chart shows that the Caucasian impact is overrepresented by three-fold compared with the actual contribution to the world population, which explains, in part, why the prevalence of horizontal strabismus, and especially the prevalence of esotropia (ET), was significantly overestimated. Only 1/3 of the world population has more ET than exotropia (XT), but based on citations of studies, about 2/3 of the impact was from studies that examined populations with ET exceeding XT.

Fig. 9A-B. Funnel plots for population-based studies on esotropia (ET) in Caucasians (A) and for exotropia (XT) in East Asians (B). The funnel for ET in Caucasians is symmetrical, with very few outliers, suggesting no publication bias. The funnel for XT in East Asians shows the presence of a distinct subgroup: the most recent data (after 2010) from China and Nepal form an apparent subgroup, indicated by orange dots (2011-2025), when compared with studies from other East Asian countries.

Fig. 10A-B. Bar graphs showing secular (generational) differences in esotropia (ET) and exotropia (XT) prevalence among Caucasians in Europe (A) and among East Asians (B). A. Caucasians in Europe had a consistent prevalence of ET between 1.5% and 2% from the 1860s until about 1930, but underwent an ET epidemic from approximately 1960 until 1990, with a doubling of the ET prevalence (blue), and with a subsequent decline to the original base level in the most recent generation (1990-2025); XT prevalence (red), on the other hand, gradually increased from 1860 to 2025. One outlier for XT was removed for the sparse data set of 1876 to 1905 (Tukey's Hinges with k=1.5). B. All East Asian studies other than those in China and Nepal show a gradual increase in XT prevalence (red) over the last few decades, with a modest decrease in ET prevalence (blue) after 1995. Studies from China and Nepal (hatched bars) in 2011-2025 show a highly statistically significant increase of XT, that is not seen in the other East Asian populations. Error bars are standard errors of the mean (SEM).

TABLES

TABLE 1. Ranges of strabismus prevalences quoted in reviews.

Author	Year	Range
Keiner	1951	2% - 3%
Waardenburg	1954	2% - 4%
Frandsen	1960	0.5% - 3%
Gansner	1968	3% - 5%
Rantanen & Tommila	1971	0.9% - 4.5%
De Decker & Tessmer	1973	2.5% - 7.4%
Aichmair et al.	1992	4% - 6%
Stidwill	1997	4.2% - 6%
Kvarnström et al.	2001	3.1% - 6.7%
Ziakas et al.	2002	2.5% - 4%
Donnelly et al.	2005	2.5% - 4.6%
Matsuo & Matsuo	2005	1.2% - 8.7%
Grönlund et al.	2006	0.3% - 3.9%
Robaei et al.(a)	2006	0.5% - 9.9%
Multi-ethnic	2008	0.3% - 4.4%
Azonobi et al.	2009	0.9% - 7.4%
Friedman et al.	2009	2% - 5%
Chia et al.	2010	0.13% - 4.7%
Green-Simms & Mohney	2010	0.2% - 5.4%
Garvey et al.	2010	1% - 5%
Torp-Pedersen et al. (a,b)	2010	2% - 6%
von Bartheld et al.	2010	4% - 6%
Oystreck & Lyons	2012	2% - 5%
Sanfilippo et al.	2012	2% - 6%
Péchereau et al.	2013	0.99% - 2.6%
Fu et al.	2014	0.4% - 3.3%
Lin et al.	2014	0.3% - 9%
Ye et al.	2014	1% - 4%
Jeong & Kim	2015	0.13% - 4.7%
Sharbini[A]	2015	2% - 3%
Adinanto et al.	2016	0.8% - 5.8%
Awoyesuku et al.	2016	0.5% - 7.4%
Bruce & Santorelli	2016	1% -5%
Chen et al.	2016	0.8% - 3.5%
Ehrlich et al.	2016	1.3% - 3.5%
Li et al.	2017	1% - 4%
Ntizahuvye et al.	2017	2% - 4%
Njambi et al.	2017	2% - 5%
Wallace et al.	2018	0.8% - 6.8%
Hashemi et al.	2019	0.1% - 5.65%*

* corrected - one quoted study with a larger percentage (Diniz and Pacha, 2007) was clinic-based, not population-based

TABLE 2: Numbers of studies considered in reviews of the prevalence and relative frequency of horizontal strabismus types

Authors and Year	# of Studies Considered	Esotropia (ET)	Exotropia (XT)	Population-based	Clinic-based
Matsuo and Matsuo 2005	12	10	10	12	0
Robaei et al 2006a	20	18	18	20	0
Chia et al 2010	17	14	14	17	0
Curtis et al 2010	32*	31	31	25	7
Garvey et al 2010	12	12	12	12	0
Green-Simms and Mohney 2010	45**	31	34	44	1
Walline et al. 2012	6	5	5	6	0
Sharbini 2015 [Thesis][A]	70	44	44	62***	8
Adinanto et al 2016 [Abstract][B]	75	30	30	75	0
Bruce and Santorelli 2016	7	7	7	7	0
Goseki and Ishikawa 2017	12	11	11	9	3
Wallace et al 2018	16	15	15	16	0
Hashemi et al 2019	56	28	28	55	1
Current review (von Bartheld et al.)	689	689	689	315	374

* 1/32 did not report on ET and XT prevalence separately
** 12/45 did not report on ET and XT prevalence separately
*** 18/62 did not report on ET and XT separately

TABLE 3. Numbers of subjects and cohort sizes for studies on prevalence and frequencies of horizontal strabismus types in major ethnicities.

Ethnicity	World population [in billion]	Number of cohorts		Number of subjects		Percent of population	Cohort size [mean]	
Current generation (2020)		Pop	Clin	Pop	Clin	Pop	Pop	Clin
East Asian	2.294	64	53	459,801	2,359,703	0.0200	7,184	44,523
South Asian (NW)	0.663	9	40	37,811	11,304	0.0057	4,201	283
South Asian (SE)	0.818	16	19	99,156	4,790	0.0012	6,197	252
Caucasian	1.117	116	117	1,400,854	971,841	0.1523	9,490	8,306
African (West)	0.436	18	27	35,884	2,475	0.0082	1,994	92
African (all others)	0.945	17	22	25,578	44,167	0.0024	1,505	2,008
Persian	0.084	18	12	45,169	5,678	0.0538	2,509	473
Middle East (all others)	0.356	19	33	116,072	11,993	0.0326	6,109	363
Latino/Hispanic	0.716	13	25	44,836	63,274	0.0062	3,449	2,531
Native American	0.047	10	2	12,531	1,909	0.0267	1,253	955
African American	0.184	10	7	31,204	48,789	0.0170	3,120	6,970
Indigenous Oceanian	0.007	11	1	86,885	1	1.2412	7,899	1
Inuit/Eskimo	0.0002	4	0	1,204	0	0.6020	301	-
Mixed/Other		15	16	33,533	5,190			
Total	7.667	340	374	2,430,518	3,531,114			

Abbreviations: Clin, clinic-based studies; Pop, population-based studies; NW, Northwest; SE, Southeast. East Asian includes Southeast Asia. World Population by Country obtained through: United Nations[H]

TABLE 4. Estimates of esotropia (ET) and exotropia (XT) prevalences and the total numbers of people in the world with ET and XT based on ethnicities – previous generation(s) (1960-1990).

Ethnicity	World Population in billion (1990)	Pooled Prevalences ET [%]	XT [%]	Esotropia (ET) in million	Exotropia (XT) in million
East Asian	1.784	0.4	0.6	7.14	10.70
South Asian (Northwest)	0.398	0.6	0.5	2.39	1.99
South Asian (Southeast)	0.544	0.3	0.6	1.63	3.26
Caucasian (Europe)	0.805	3.0	0.7	24.15	5.64
Caucasian (not Europe)	0.236	1.8	1.3	4.25	3.07
African (West)	0.189	0.4	0.5	0.76	0.95
African (all others)	0.436	0.5	0.4	2.18	1.73
Persian	0.058	0.6	1.5	0.35	0.87
Middle East (all others)	0.212	1.0	0.7	2.12	1.48
Latino/Hispanic	0.464	0.8	0.9	3.71	4.18
Native American (all)	0.031	0.4	1.3	0.12	0.40
African American	0.131	1.3	1.3	1.70	1.70
Oceania (not Caucasian)	0.004	0.1	0.2	0.00	0.00
Total	**5.266**	**0.959**	**0.683**	**50.5**	**35.97**
Sum (horizontal strabismus)		**1.642**		**86.47**	

TABLE 5. Estimates of esotropia (ET) and exotropia (XT) prevalences and the total numbers of people in the world with ET and XT based on ethnicities – current generation (1990-2025).

Ethnicity	World Population in billion (2020)	Pooled Prevalences ET [%]	XT [%]	Esotropia (ET) in million	Exotropia (XT) in million
East Asian (others)	0.853	0.3	1.15	2.56	9.81
China, Nepal	1.412. 0.029	0.4, 0.1	2.7, 1.9	5.68	38.67
South Asian (Northwest)	0.663	0.6	0.5	3.98	3.32
South Asian (Southeast)	0.818	0.3	0.6	2.45	4.91
Caucasian (Europe)	0.675	1.8	1.0	12.15	6.75
Caucasian (not Europe)	0.442	1.2	1.1	5.30	4.86
African (West)	0.436	0.4	0.5	1.74	2.18
African (all others)	0.945	0.5	0.4	4.73	3.78
Persian	0.084	0.6	1.5	0.50	1.26
Middle East (all others)	0.356	1.0	0.7	3.56	2.49
Latino/Hispanic	0.716	0.8	0.9	5.73	6.44
Native American (all)	0.047	0.4	1.3	0.19	0.61
African Americans	0.184	1.3	1.3	2.39	2.39
Oceania (not Caucasian)	0.007	0.1	0.2	0.01	0.01
Total	**7.667**	**0.665**	**1.141**	**50.97**	**87.48**
Sum (horizontal strabismus)		**1.806**		**138.45**	

FIGURES

Figure 1.

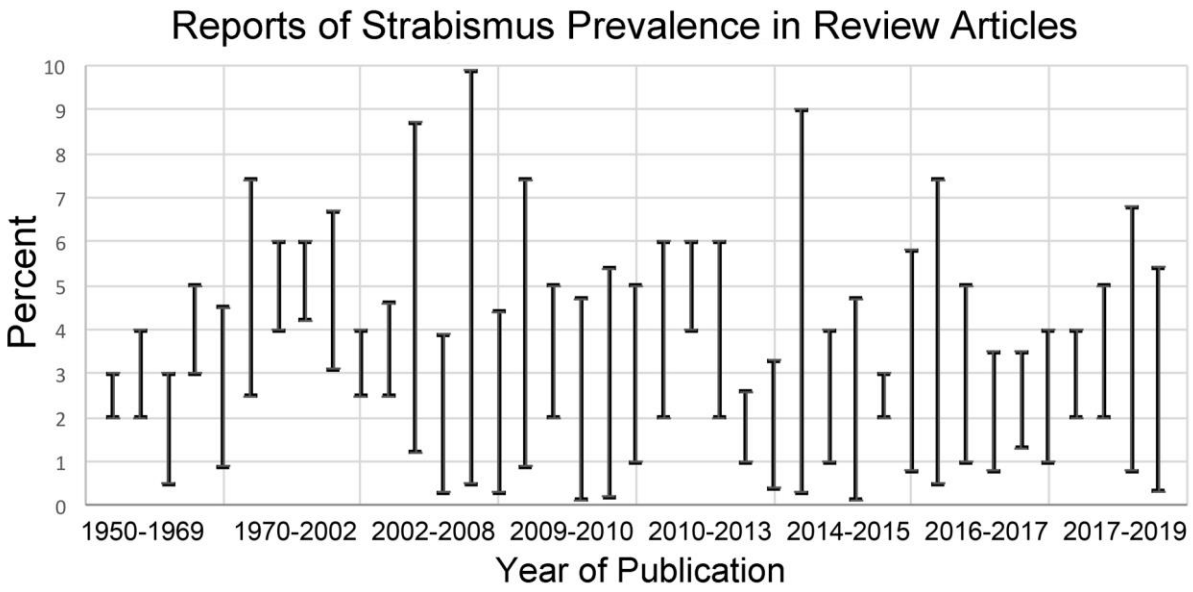

Figure 2.

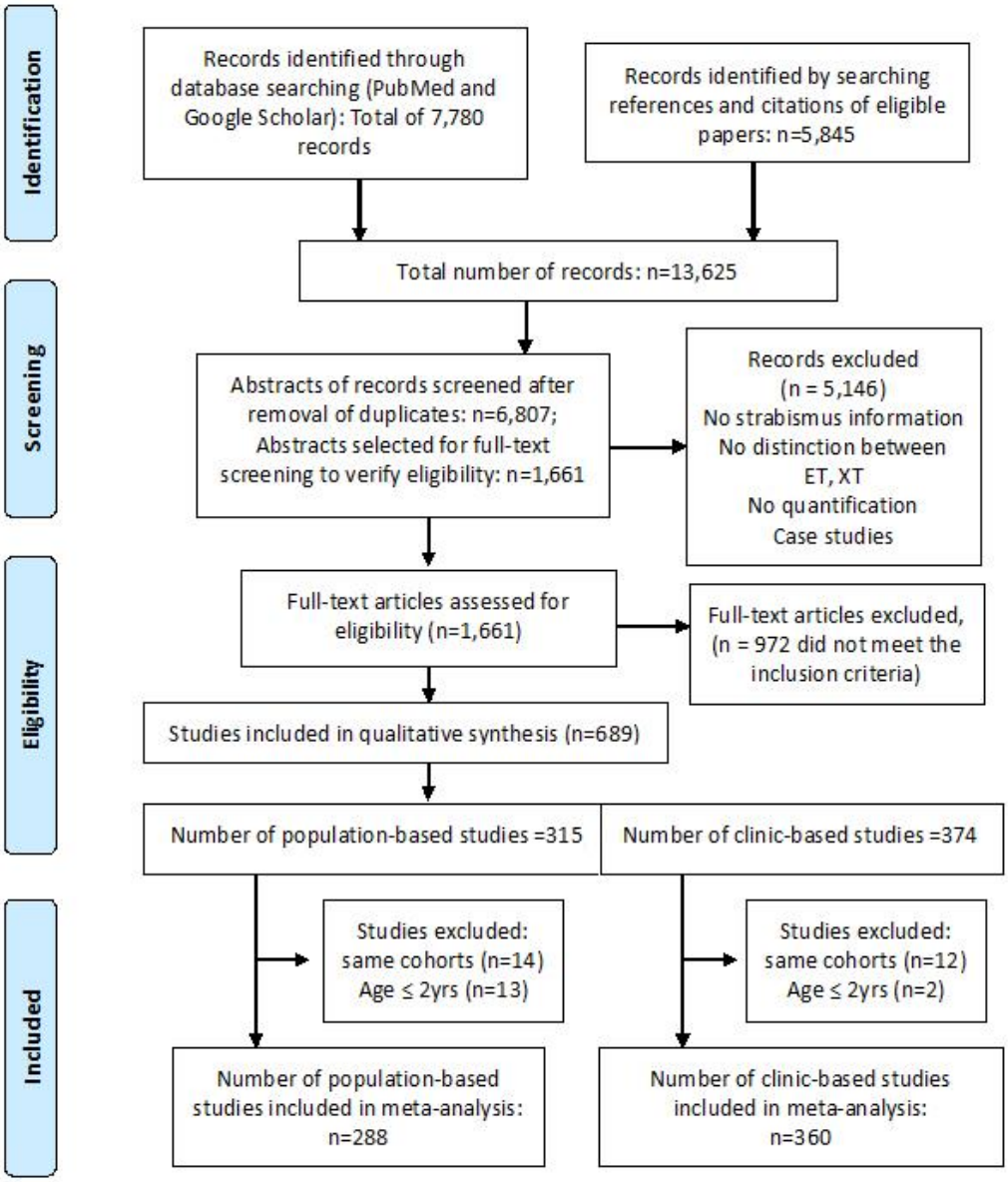
Identification
Screening
Eligibility
Included
Records identified through database searching (PubMed and Google Scholar): Total of 7,780 records
Records identified by searching references and citations of eligible papers: n=5,845
Total number of records: n=13,625
Abstracts of records screened after removal of duplicates: n=6,807; Abstracts selected for full-text screening to verify eligibility: n=1,661
Records excluded (n = 5,146) No strabismus information No distinction between ET, XT No quantification Case studies
Full-text articles assessed for eligibility (n=1,661)
Full-text articles excluded, (n = 972 did not meet the inclusion criteria)
Studies included in qualitative synthesis (n=689)
Number of population-based studies =315
Number of clinic-based studies =374
Studies excluded: same cohorts (n=14) Age ≤ 2yrs (n=13)
Studies excluded: same cohorts (n=12) Age ≤ 2yrs (n=2)
Number of population-based studies included in meta-analysis: n=288
Number of clinic-based studies included in meta-analysis: n=360

Figure 3.

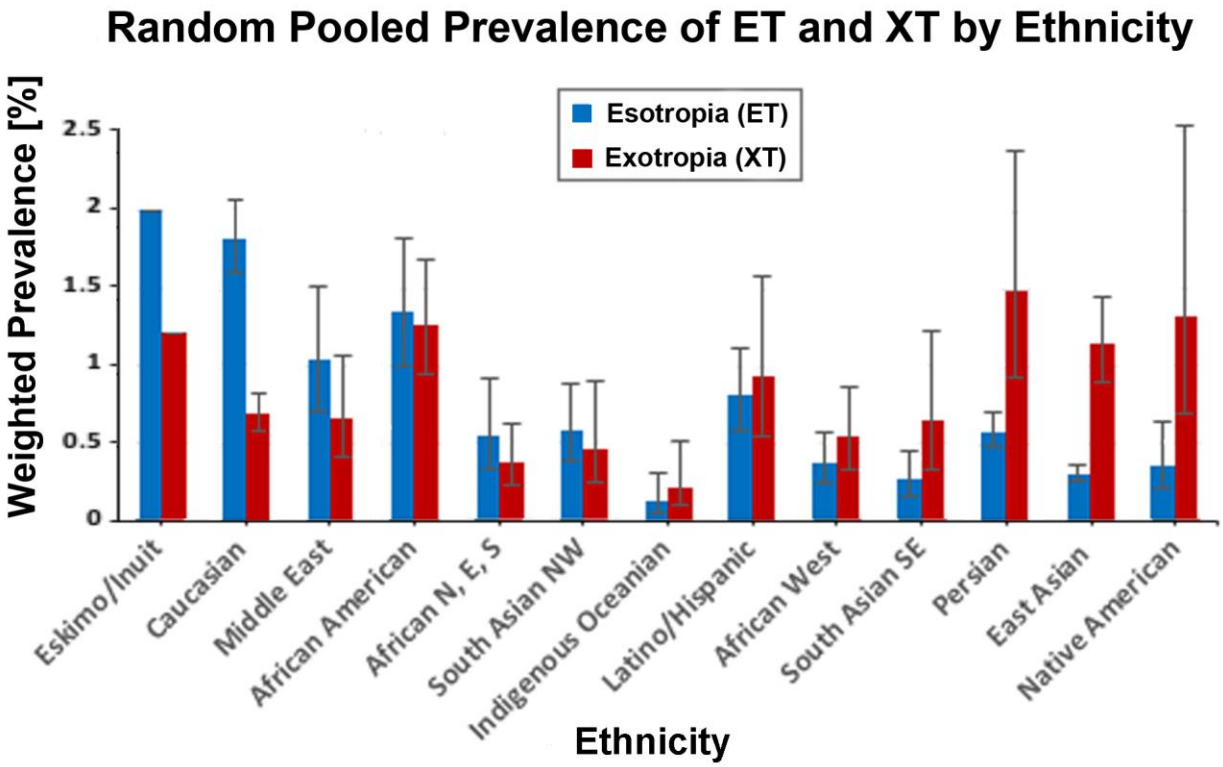
Random Pooled Prevalence of ET and XT by Ethnicity
Esotropia (ET)
Exotropia (XT)
Weighted Prevalence [%]
2.5
2
1.5
1
0.5
0
Eskimo/Inuit
Caucasian
Middle East
African American
African N, E, S
South Asian NW
Indigenous Oceanian
Latino/Hispanic
African West
South Asian SE
Persian
East Asian
Native American
Ethnicity

Figure 4.

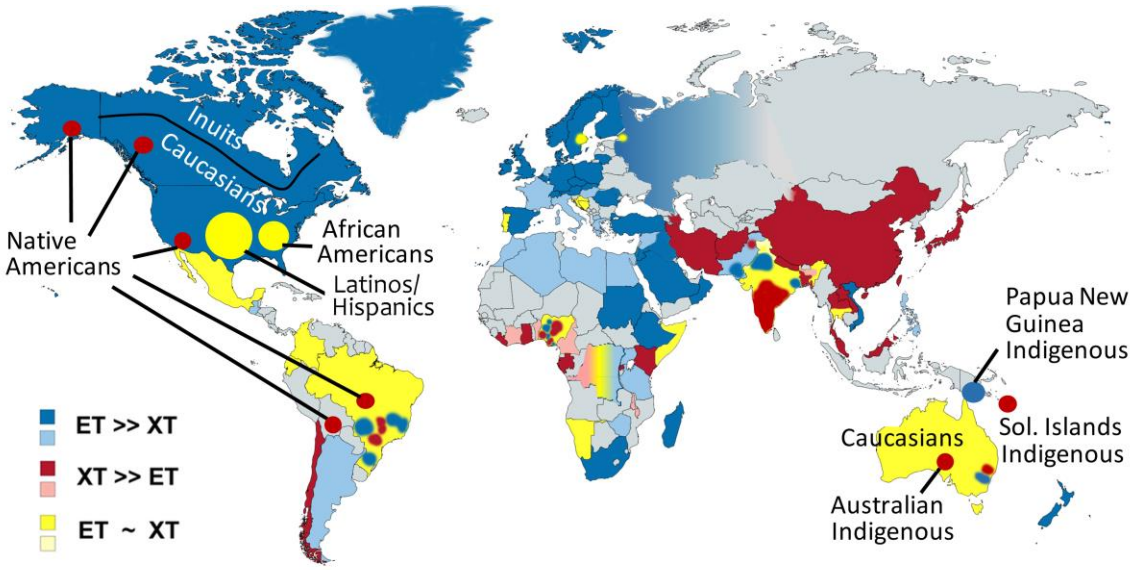

Figure 5A-B.

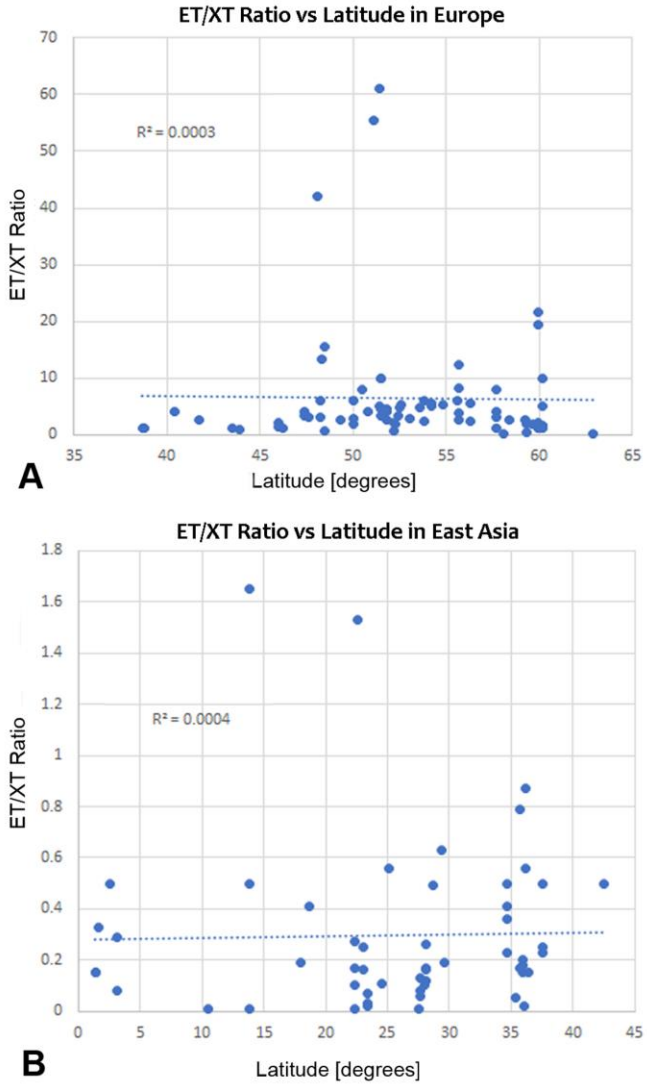

Figure 6A-F.

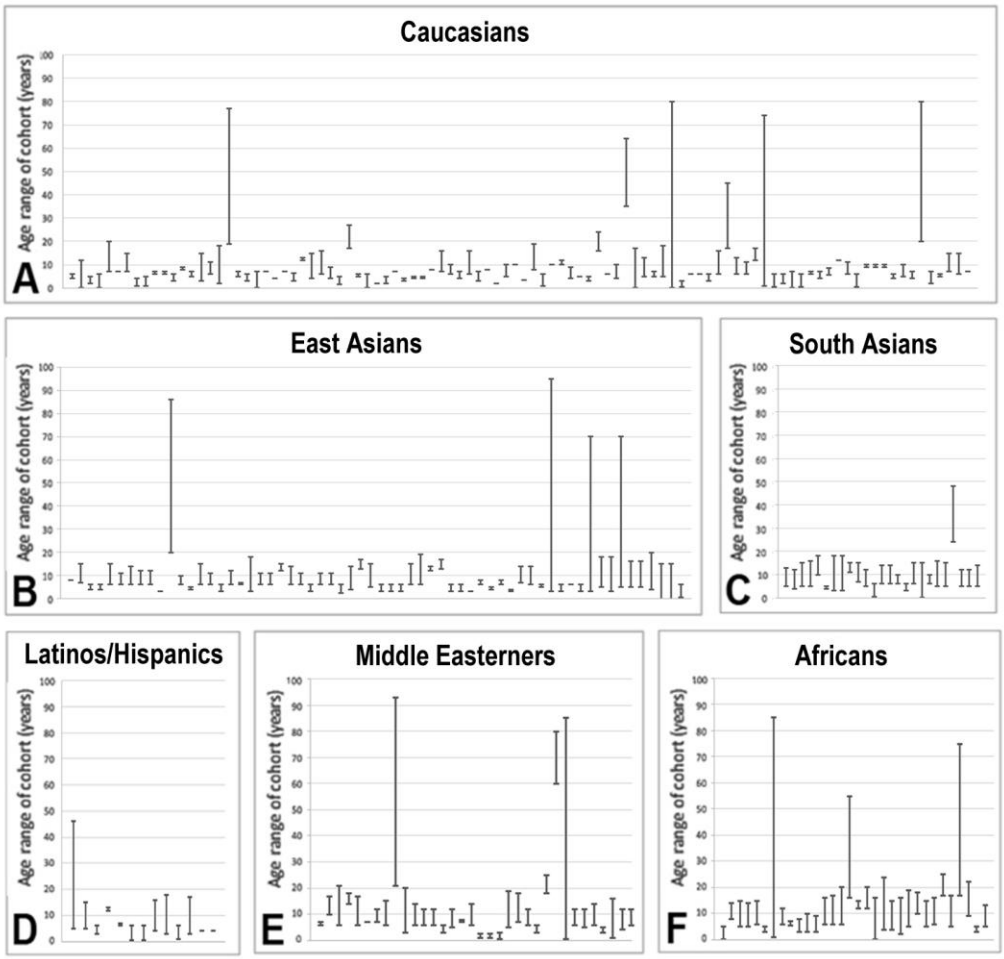

Figure 7A-B.

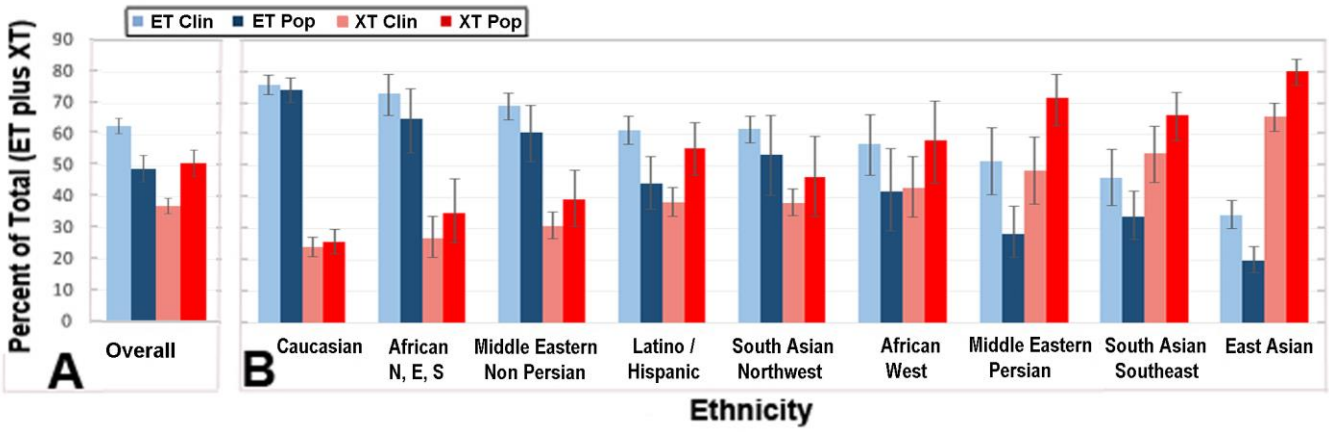

Figure 8A-B.

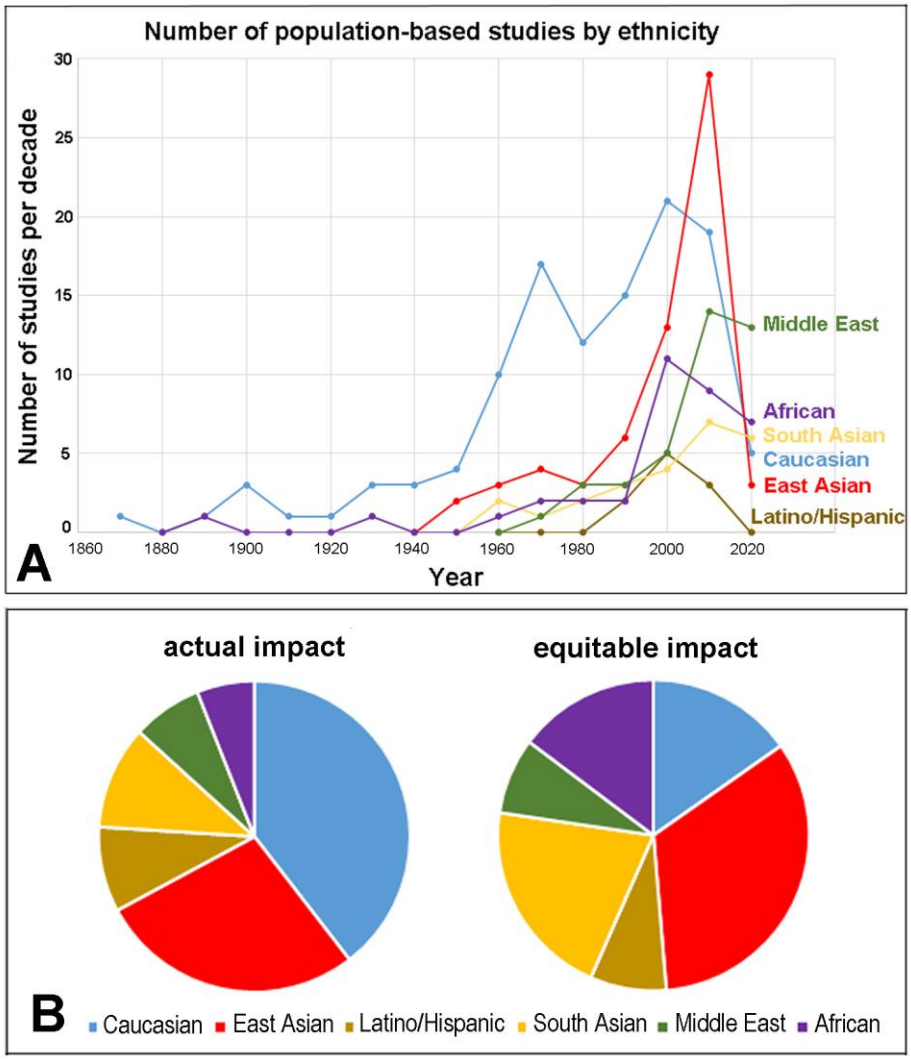
Number of population-based studies by ethnicity
Number of studies per decade
30
25
20
15
10
5
0
1860
1880
1900
1920
1940
1960
1980
2000
2020
Year
Middle East
African
South Asian
Caucasian
East Asian
Latino/Hispanic
A
actual impact
equitable impact
B
Caucasian
East Asian
Latino/Hispanic
South Asian
Middle East
African

Figure 9A-B.

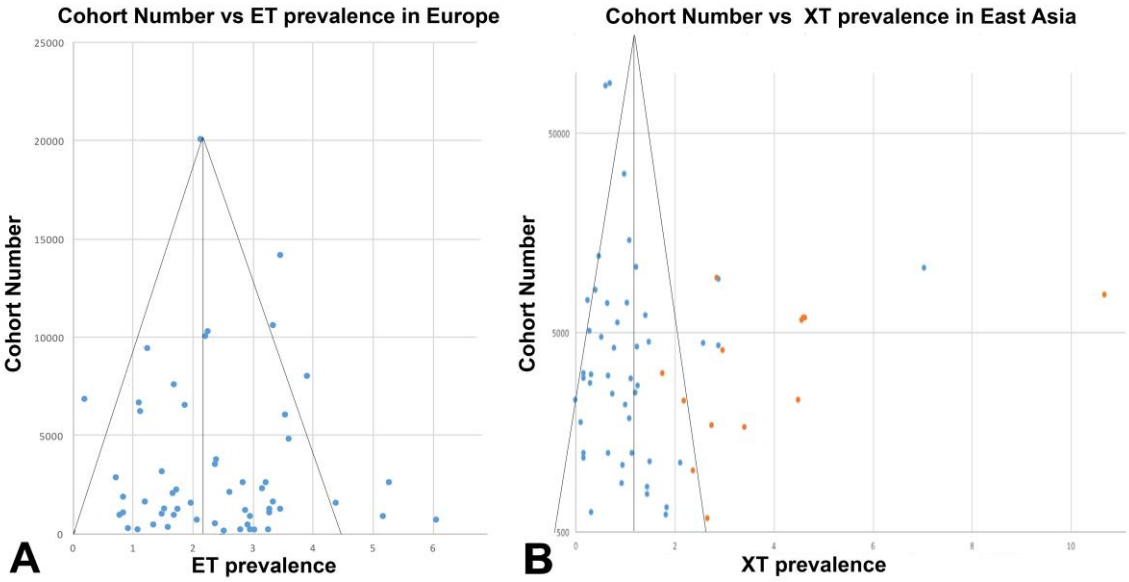

Figure 10A-B.

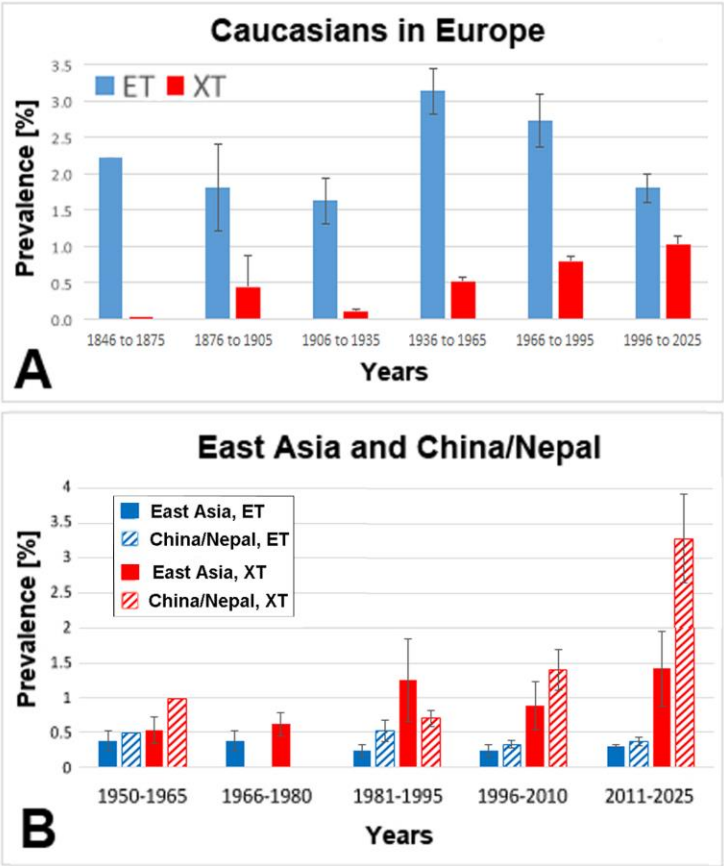

SUPPLEMENTAL MATERIALS

Supplemental Table 1. Esotropia/exotropia (ET/XT) ratio in different regions. Population-based, 315 studies with 340 cohorts.

* 0.5 was added to each value for the ET/XT ratio when the value was 0, to avoid a zero in the denominator or enumerator, according to Sweeting et al., 2004.[758] Cohort type: C, community; S, School or Pre-school; B, Birth cohort. Yrs, years; Hor. Strab, horizontal strabismus; ET, esotropia, XT, exotropia. Duplicate publication of the same cohort is indicated in *italics*. Studies reporting exclusively on ages 2 years or younger are gray-shaded.

First Author	Year	Ethnicity/Region	Cohort size	Cohort type	Age yrs	Hor. Strab %	ET %	XT %	ET/XT Ratio
EUROPE									
Adler	1876	Vienna, Austria	100	S	8-19	4.00	3.00	1.00	3.00
Schenk	1969	Vienna, Austria	67	C	4-7	10.45	8.96	1.49	6.00
Aichmair	1992	Vienna, Austria	843	S	~8	3.91	2.97	0.95	3.13
Vereecken	1966	Belgium	1,215	C	6-10	3.70	3.29	0.41	8.00
Popovic-Beganovic	2018	Bosnia	997	S	7-16	2.91	1.50	1.40	1.07
Medkova	1959	Opava, Czechoslovakia	148	C?	4-6	4.73	4.05	0.68	6.00
Karlica	2008	Croatia	20,045	B	~2-5	3.97	2.14	1.84	1.16
Frandsen	*1958*	*Denmark*	*16,146*	*S*	*0.5-18*	*~5*	*~4*	*~1*	*~4*
Frandsen	*1960*	*Denmark*	*13,107*	*S*	*0-20*	*4.39*	*3.47*	*0.92*	*3.77*
Frandsen	1960	Denmark	2,570	S	0-6	6.03	5.29	0.74	7.16
Frandsen	1960	Denmark	10,537	S	7-20	4.41	3.36	1.05	3.19
Sandfeld	2018	Roskilde, Denmark	445	S	4-7	1.57	1.35	0.22	6.00
Hultman	2019	Denmark	3,785	C	20-80+	1.08	0.77	0.32	2.42
Rantanen	1971	Helsinki, Finland	2,100	S	7	4.76	2.62	2.14	1.22
Laatikainen	1980	Helsinki, Finland	411	S	7-15	4.62	2.92	1.70	1.71
Kaakinen	1981	Helsinki, Finland	182	C?	1-4	1.10	1.10	0	5*
Kaakinen	1986	Helsinki, Finland	169	C?	1-5	3.55	2.96	0.59	5.00
Tuppurainen	1993	Kuopio, Finland	56	C	5	1.79	0	1.79	0.33*
Speeg-Schatz	2004	Alsace, France	2,318	S	1-6	3.11	2.89	0.22	13.4
Sigronde	2020	Burgundy, France	1,236	S	3-5	3.24	1.54	1.70	0.90
Cohn	*1867*	*Breslau, Germany*	*10,060*	*S*	*6-16*	*2.25*	*2.21*	*0.04*	*55.5*
Cohn	*1904*	*Breslau, Germany*	*10.000*	*S*	*children*	*-*	*2.22*	*-*	*-*
Schleich	1905	Tübingen, Germany	2,098	S	~6-18	1.48	1.38	0.10	15.5
Speidel	1905	Tübingen, Germany	566	S	~16-24	2.83	1.06	1.77	0.60
Schild*wä*chter	1972	Hessia, Germany	2,660	S	~4-9	4.10	4.10	0	219*
De Decker	1973	Kiel, Germany	1,525	S	6-7	5.25	4.39	0.85	5.15
Schütte	1976	Aachen, Germany	4,229	S	2-7	4.26	3.43	0.83	4.14
Toppel	1978	Munich, Germany	1,212	S	0-12	3.55	3.47	0.08	42.0
Haase	1979	Hamburg, Germany	830	S	6-7	5.18	5.18	1.08	4.78
Friedrich	1987	Kiel, Germany	1,024	B	0	0.1	0.1	0	3*
Friedrich	1987	Kiel, Germany	180	B	0.1-0.3	55.56	5.56	50?	0.11

Rüssmann	1990	Cologne, Germany	254	S	5-6	1.97	1.18	0.79	1.5
Kasmann-Keller	1998	Saar, Germany	939	S	3-6	2.34	1.70	0.64	2.67
Fiess	2017	Wiesbaden, Germany	264	C	4-10	1.52	1.14	0.38	3.00
Fiess	2020	Mainz, Germany	14,700	C	35-74	2.40	1.60	0.80	2.00
Von Csapody-Mocsy	1934	Budapest, Hungary	8,000	S	children	-	3.94	-	-
Donnelly	2005	Ulster, N. Ireland	1,582	C	8-9	3.98	3.35	0.63	5.30
Montvilaite	2015	Lithuania	40	C	5-7	2.50	2.50	0	3*
Paduca	2020	Moldova	861,682	C	0-17	1.29	1.00	0.29	3.41
Polling	2015	Rotterdam, Netherlands	6,690	S?	Mean=6	1.48	1.11	0.37	2.96
Gunnufsen	1938	Oslo, Norway	50,000	S	9-10	-	1.8	-	-
Holst	1962	Oslo, Norway	21,484	S	9-10	2.25	2.16	0.1	21.6
Holst	1962	Oslo, Norway	31,330	S	9-10	2.05	1.95	0.1	19.5
Aslaksen	2023	Sorlandet, Norway	63	B	5-13	4.76	0.00	4.76	0.14*
Dalz	2009	Poznan, Poland	3,025	S	7-15	1.79	1.39	0.40	3.50
Quental	2013	Portugal (South)	885	S	3-15	1.47	0.79	0.68	1.17
Lanca	2014	Lisbon, Portugal	672	S	6-11	3.87	2.08	1.79	1.16
Hendrickson	2001	Sibiu, Romania	676	S	2-18	9.03	6.07	2.96	2.05
Hendrickson	2001	Sibiu, Romania	184	S	19-77	5.43	3.26	2.17	1.50
Mazepa	1967	Saratov, Russia	1,507	S?	3-7	1.99	1.99	0	61*
Maimulov	1971	Leningrad, Russia	2,034	S?	5-7	3.05	1.67	1.38	1.21
Delgado-Molina	1991	Madrid, Spain	1,852	S	~8	1.08	0.86	0.22	4.00
Martinez	1997	Valladolid, Spain	1,179	B	3-6	3.99	2.88	1.10	2.62
Nordlöw	1944	Gotaland, Sweden	2,271	S	7	3.57	3.17	0.40	8.00
Nordlöw	1964	Gotaland, Sweden	6,004	B	0-7	3.98	3.55	0.43	8.19
Fabian	*1966*	*Vasteras, Sweden*	*1,200*	*B*	*2*	*2.08*	*1.75*	*0.33*	*5.25*
Köhler	1973	Lund, Sweden	2,397	C	4	3.80	2.89	0.92	3.17
Fabian	*1974*	*Vasteras, Sweden*	*1,200*	*B*	*2*	*2.08*	*1.75*	*0.33*	*5.25*
Lennerstrand	*1989*	*Stockholm, Sweden*	*1,047*	*C*	*5-10*	*1.43*	*0.86*	*0.57*	*1.50*
Gallo	*1991*	*Stockholm, Sweden*	*1,047*	*C*	*5-10*	*1.34*	*0.76*	*0.76*	*1.33*
Rassmussen	2000	Uppsala, Sweden	3,493	B	3-6.5	3.5	2.38	1.12	2.13
Kvarnström	2001	Lund/Linköping, Sweden	3,126	B	<10	2.08	1.50	0.58	2.59
Ohlsson	2001	Göteborg, Sweden	1,046	S	12-13	1.53	0.86	0.67	1.29
Aring	*2005*	*Göteborg, Sweden*	*143*	*S*	*4-15*	*3.50*	*2.80*	*0.70*	*4.00*
Gronlund	*2006*	*Göteborg, Sweden*	*143*	*S*	*4-15*	*3.50*	*2.80*	*0.70*	*4.00*
Holmström	2006	Stockholm, Sweden	217	C	10	3.23	0.92	2.30	0.40
Abdi	2008	Stockholm, Sweden	216	S	6-16	1.39	0.93	0.46	2.00
Larsson	2015	Stockholm, Sweden	217	S	10	-	-	2.30	-
Voirol	1912	Basel, Switzerland	939	S	6-15	0.85	0.64	0.21	3.04
Franceschetti	1966	Geneva, Switzerland	314	S	4-6	2.87	1.59	1.27	1.25
Gansner	1968	Zürich Switzerland	9,384	S	4-9	1.55	1.25	0.30	4.19
Worth	1906	London, UK	10,239	S	children	2.47	2.26	0.21	10.50
Tyser	1949	London, UK	460	S	1.5-5	2.39	2.39	0	23*
Sorsby	1960	UK	1,033	S	17-27	3.97	3.29	0.68	4.86
Graham	1974	Cardiff, UK	4,784	B	5-6	4.39	3.62	0.77	4.70
Bruce	1991	Bradford, UK	339	C	3	4.13	2.95	1.18	2.50
Horwood	1993	London, UK	75	C	0.5	4.00	2.67	1.33	2.00
Stayte	1993	Berkshire, UK	6,483	B	2-5	2.28	1.88	0.40	4.70
Newman	1996	Cambridge, UK	6,794	C	3.5	0.50	0.21	0.29	0.70
O'Connor	2002	East Midlands, UK	169	S	10-12	2.37	1.78	0.59	3.00

Anker	2003	Cambridge, UK	5,142	B	0.6-0.8	0.25	0.18	0.08	2.25
Williams	2008	Avon, UK	7,538	B	7	2.19	1.70	0.49	3.46
Hu	2012	Walsall, UK	2,830	S	3-4	0.88	0.74	0.14	5.25
Toufeeq	2014	Chesterfield, UK	3,726	S	4-5	3.72	2.41	1.31	1.84
Bruce	2016	Bradford, UK	1,558	S	4-5	2.12	1.22	0.90	1.36
Plotnikov	2019	Avon, UK	5,172	B	7	3.37	2.83	0.54	5.11
INUIT/ESKIMO									
Duelund	2024	Multiple sites, Greenland (Inuit)	462	S	6	0.21	0.21	0	3.00*
Duelund	2025	Multiple sites, Greenland (Inuit)	274	S	6	>0.36	>0.36	0	>3.00*
NORTH AMERICA									
CAUCASIAN									
Kornder	1974	British Columbia, Canada	1,074	B	0.5-3	3.07	2.05	1.02	2.00
Kornder	1974	British Columbia, Canada	2,619	S	6	4.43	2.71	1.72	1.59
Johnson	1984	Nain, Labrador, Canada USA	80	C		1.25	0	1.25	0.33*
Woodruff	1986	New Brunswick, Canada	6,080	S	6	3.98	2.70	1.28	2.11
Robinson	1999	Ontario, Canada	3,434	S	3-6	1.05	0.84	0.20	4.14
Collins	1925	NY, IN, SC, USA	12,134	S	6-16	0.91	0.73	0.17	4.29
Knapp	1931	Duluth, MN, USA	4,424	C	adults	0.34	0.14	0.20	0.67
Knapp	1931	Duluth, MN, USA	12,253	S	children	2.35	1.77	0.58	3.06
Downing	1945	USA	60,000	S	17-45	2.07	1.43	0.65	2.20
Blum	1959	Oakland, USA	1,163	S	6-13	4.64	3.18	1.46	2.18
Roberts	1972	Multiple sites, USA	7,119	S	6-11	2.38	1.12	0.60	1.88
Roberts	1975	Multiple sites, USA	6,768	S	12-17	3.95	1.46	2.47	0.59
Roberts	1978	Multiple sites, USA	10,126	S, C	1-74	3.3	1.3	2.0	0.65
Nixon	1985	Indiana, USA	1,219		0	34.78	2.13	32.65	0.07
Sondhi	1988	Indiana, USA	2,271		0	47.34	0.70	46.63	0.02
Archer	1989	Indiana, USA	3,324		0	~77	~3	~74	0.04
Helveston	1993	Indiana, USA	1,219		0	36.2	3.20	33.0	0.97
Thorn	1994	Boston, MA, USA	34		0	8.82	2.94	5.88	0.50
Chew	1994	Multiple sites, USA	17,931	B	0-7	5.40	4.13	1.27	3.25
Friedman	2009	Baltimore, MD, USA	259	C	<2	2.32	1.54	0.77	1.50
Friedman	2009	Baltimore, MD, USA	771	C	2-6	3.50	1.43	2.08	0.83
Cotter	2011	Baltimore, MD, USA	1,861	C	0.5-6	2.85	1.77	1.07	1.65
McKean-Cowdin	2013	Riverside, CA, USA	1,514	C	0.5-6	3.04	2.31	0.73	3.16
Mohney	2021	Rochester, MN, USA	1,000	S	5-18	5.40	2.00	3.40	0.59
NATIVE AMERICAN									
Wick	1976	South Dakota, USA	398	S	5-10	3.76	0.25	3.51	0.07
Maples	1990	Oklahoma, USA	792	S	~3-14	2.27	1.14	1.14	1.00

Maples	1990	Minnesota, USA	5,133	S	~3-14	0.45	0.21	0.23	0.92
Lang	2007	Alaska, USA	80	C	3-11	6.25	1.25	5.00	0.25
Garvey	2010	Arizona, USA	909	S	3-9	1.21	0.33	0.88	0.38
Chiarelli	2013	Ontario, Canada	146	S	2-13	4.11	0.68	3.42	0.20
ESKIMO / INUIT									
Woodruff	1976	Belcher Island, Canada	138	C	0-79	5.80	3.62	2.17	1.67
Johnson	1984	Nain, Labrador, Canada	330	C	0-85	1.21	0.91	0.30	3.00
AFRICAN AMERICAN (including Caribbean)									
Friendly	1978	Washington DC, USA	633	S	2.5-6	1.11	0.95	0.16	6.00
Roberts	1978	Multiple sites, USA	1,205	S, C	1-74	3.3	0.6	2.7	0.22
De Vries	1984	Curacao, Caribbean	905	S	9-17	1.88	0.99	0.88	1.13
Chew	1994	Multiple sites, USA	19,619	B	0-7	3.62	2.28	1.34	1.71
Preslan	1996	Baltimore, MD, USA	680	C	4-7	3.09	2.79	0.29	9.50
Preslan	1998	Baltimore, MD, USA	285	C	4-6	3.16	1.75	1.40	1.25
Multi-ethnic	2008	Los Angeles, CA, USA	3,005	C	0.5-6	2.46	1.10	1.36	0.80
Friedman	2009	Baltimore, MD, USA	274	C	0.5-2	0.36	0.36	0.00	3*
Friedman	2009	Baltimore, MD, USA	994	C	2-6	2.41	1.21	1.21	1.00
Cotter	2011	Baltimore, MD, USA	3,604	C	0.5-6	2.28	1.11	1.11	1.00
ASIAN									
McKean-Cowdin	2013	Riverside, CA, USA	1,522	C	0.5-6	3.48	1.38	2.10	0.66
LATINO/HISPANIC									
Choi	1995	Los Angeles, CA, USA	2,192	S	6-7	1.23	0.59	0.64	0.92
Multi-ethnic	2008	Los Angeles, CA, USA	3,003	C	0.5-6	2.33	0.87	1.47	0.59
Cotter	2011	Baltimore, MD, USA	3,026	C	0.5-6	2.28	0.93	1.35	0.68
MULTIPLE ETHNICITIES									
Repka (a)	2012	Baltimore, MD, USA	2,546	S	0.5-6	2.51	1.26	1.26	1.00
Carpiuc	*2013*	*Oakland, CA, USA*	*14,050*	*B*	*0-10*	*2.20*	*1.60*	*0.60*	*2.68*
LATIN AMERICA									
NATIVE AMERICAN									
Urrets-Zavalia	1961	La Paz, Bolivia	2,089	S	~6	2.01	0.29	1.72	0.17
Urrets-Zavalia	1961	La Paz, Bolivia	2,526	S	~6	0.28	0.08	0.20	0.40
Belfort-Mattos	1970	Amazon, Brazil	81	C	2-78	3.70	0	3.70	0.14*
Germano	2017	Avai City, Brazil	377	C	0-100	1.19	0	1.19	0.11*

CAUCASIAN									
Costa	1979	Sao Paulo, Brazil	569	S	2-9	1.41	0.88	0.53	1.67
Schimiti	2001	Ibipora, Brazil	13,471	S	6-12	0.84	0.54	0.25	2.16
Beer	2003	Sao Paulo, Brazil	476	C	0.3-6	3.36	0.84	2.52	0.33
Beer	2003	Sao Paulo, Brazil	2,164	S	4-6	1.43	0.92	0.51	1.82
de Sousa	2012	Botucatu City, Brazil	500	S	5-12	0.80	0.20	0.60	0.33
Shimauti	2012	Sao Paulo, Brazil	10,994	C	?	1.15	0.63	0.52	1.21
Schaal	2018	South East Brazil	1,852	C	1-11	1.62	1.13	0.32	3.50
LATINO/HISPANIC OR MIXED RACE									
Garcia	2004	Natal, Brazil	1,015	S	5-46	2.76	0.59	2.17	0.27
Couto Jr	2007	Rio de Janeiro, Brazil	1,800	S	4-?	1.39	0.78	0.61	1.27
Couto Jr	2010	Rio de Janeiro, Brazil	1,800	S	4-?	0.33	0.22	0.11	2.00
Fernandes	2024	Sao Paulo, Brazil	17,973	S	3-17	1.89	1.05	0.83	1.26
Maul	2000	Santiago, Chile	5,303	C	5-15	9.86	2.34	7.52	0.24
Vasquez	2014	Bogota, Colombia	855	S	3-18	3.04	1.64	1.40	1.17
Márquez Galvis	2017	Pereira, Colombia	348	S	1-6	1.72	0.86	0.86	1.00
Molinari	2005	Sierra, Ecuador	6,143	S	4-16	0.63	0.36	0.28	1.29
Juárez-Muñoz	1996	Mexico City, Mexico	343	S	3-6	1.17	0.58	0.58	1.00
Ohlsson	2003	Monterrey, Mexico	1,035	S	12-13	1.26	0.68	0.58	1.17
EAST ASIAN									
Beiguelman	1964	Sao Paulo, Brazil	296	C	>18	5.41	4.05	1.35	3.00
AFRICA (NORTH, EAST, SOUTH)									
Elsahn	2014	Alexandria, Egypt	6,029	S	6-12	0.13	0.12	0.02	7.0
Abdelrahman	2020	Sohag City, Egypt	584	S	5.5-7	0.51	0.51	0	7*
Giorgis	2001	Addis Abeba, Ethiopia	1,894	C	<5	1.43	1.06	0.37	2.86
Tegegne	2021	Bahir Dar City, Ethiopia	611	C	6-18	5.07	4.09	0.98	4.17
Fikre	2022	Gondar City, Ethiopia	848	S	3-8	2.81	1.79	1.02	1.75
Onsomu	2003	Nairobi, Kenya	559	S	3-5	2.86	0.18	2.68	0.07
Mutie	2008	Nairobi (East), Kenya	602	S	3-10	0.33	0.33	0	5*
Gordon	1982	Maseru, Lesotho	1,296	S	3-9+	0.69	0.54	0.15	3.50
Auzemery	1995	Madagascar	1,081	S	8-14	1.11	0.69	0.42	1.64
Freedman	1973	Namibia	680	C	1-85	0.29	0.15	0.15	1.00
Yassur	1972	Rwanda	1,550	S	10-18	0.84	0.32	0.52	0.62
Abdi Ahmed	2020	Hargeisa, Somalia	1,204	S	6-15	0.75	0.33	0.42	0.80
Naidoo	2003	Durban, South Africa	4,890	C	5-15	1.23	0.88	0.33	2.69
Zeidan	2007	Khartoum City, Sudan	916	C	<16	0.33	0	0.33	0.2*
Taha	2015	Khartoum City, Sudan	768	S	5-14	2.73	2.21	0.39	5.67
Alrasheed	2016	South Darfur, Sudan	1,666	S	6-15	0.30	0.18	0.12	1.50
Kingo	2009	Dar es Salaam, Tanzania	400	S	6-17	0	0	0	1*

AFRICA (WEST)									
Pergens	1898	Congo	100	C		0	0	0	1*
Holm	1939	Gabon	1,931	C	16-55	0.62	0.10	0.52	0.20
Kumah	2013	Ashanti, Ghana	2,435	S	12-15	1.77	0	1.77	0.01*
Nartey	2016	Accra, Ghana	811	S	6-16	0	0	0	1*
Abdul-Kabir	2017	Kumasi, Ghana	67	S	17-25	1.49	0	1.49	0.33*
Hertz	1964	Liberia	1,020	S	6-20	1.37	0	1.37	0.34*
Abiose	1980	Kaduna, Nigeria	5,220	S	12-20	0.67	0.3	0.44	0.52
Baiyerou-Agbeja	1998	Ibadan, Nigeria	759	S	0-16	0.26	0.26	0	5*
Abah	2001	Zaria, Nigeria	327	S	5-17	0.31	0.31	0	3*
Ajaiyeoba	*2005*	*Ilesa, Nigeria*	*1,144*	*S*	*4-24*	*0.26*	*0.09*	*0.17*	*0.50*
Ajaiyeoba	*2006*	*Ilesa, Nigeria*	*1,144*	*S*	*4-24*	*0.26*	*0.09*	*0.17*	*0.50*
Atamah	2005	Benin City, Nigeria	600	C	17-75	1.17	0.33	0.83	0.40
Azonobi	*2009*	*Ilorin, Nigeria*	*7,288*	*S*	*2-16*	*0.44*	*0.30*	*0.14*	*2.20*
Azonobi	*2009*	*Ilorin, Nigeria*	*7,288*	*S*	*2-16*	*0.44*	*0.30*	*0.14*	*2.20*
Ayanniyi	2010	Ilorin, Nigeria	1,393	S	4-15	0.36	0.14	0.22	0.66
Akpe	2014	Benin City, Nigeria	2,139	S	5-19	0.89	0.56	0.33	1.70
Ezinne	2018	Anambra, Nigeria	998	S	5-15	2.81	0.70	2.10	0.33
Chibueze	2020	Ogun State, Nigeria	360	S	9-22	1.39	0.83	0.56	1.50
Adejumo	2021	Ijebu, SW Nigeria	560	S	3-5	0.89	0.71	0.18	4.00
Atuanya	2024	Benin City, Nigeria	300	S	5-13	3.67	2.00	1.67	1.20
MIDDLE EAST									
Abdiyeva	2021	Baku, Azerbaijan	2,700	S	5-19	3.00	0.6	2.4	0.23
Fotouhi	2007	Dezful, Iran	5,544	S	7-18	0.72	0.51	0.22	2.33
Ostadi Moghaddam	2008	Mashhad, Iran	2,150	S	6-12	3.12	0.88	2.19	0.40
Jamali	2009	Shahrood, Iran	815	S	6-7	1.10	0.61	0.49	1.24
Yekta	2010	Shiraz, Iran	2,683	S	~10-17	1.89	0.56	1.16	0.48
Faghihi	2011	Mashhad, Iran	2,150	S	6-21	2.97	0.88	2.09	0.42
Kwak	2011	Alborz Mountains, Iran	243	C	?	13.58	1.65	11.93	0.14
Faghihi	2012	Varamin, Iran	1,133	S	14-18	1.32	0.44	0.88	0.50
Yekta	2012	Bojnurd, Iran	1,551	S	6-17	1.87	0.52	1.35	0.39
Hashemi	2015	Iran (multiple sites)	3,675	S	7	1.71	0.44	1.27	0.34
Rajavi	2015	Tehran, Iran	2,410	S	7-12	2.28	1.00	1.29	0.77
Yekta	*2016*	*Dezful, Iran*	*1,130*	*S*	*6-15*	*1.94*	*0.71*	*1.24*	*0.57*
Yekta	*2017*	*Dezful, Iran*	*1,130*	*S*	*6-15*	*1.94*	*0.71*	*1.24*	*0.57*
Hashemi	2017	Tehran (North), Iran	1,414	C	3-93	4.74	0.30	4.44	0.68
Hashemi	2017	Dezful, Iran	1,834	C	3-93	3.97	0.53	3.44	0.15
Hamidi	2019	Bojnurd, Iran	6,600	S	3-6	0.36	0.24	0.12	2.0
Hashemi	2020	Shahrekord (Isfahan), Iran	726	S	18-25	1.52	0.28	1.24	0.18
Hashemi	2022	Tehran, Iran	2,227	C	>60	5.19	0.59	4.60	0.13
Derakhshan	2024	Mashhad, Iran	5,054	C	0.5-85	1.97	0.51	1.46	0.35
Abd	2022	Karbala, Iraq	800	S	6-12	2.50	0.50	2.00	0.25
Halboos	2023	Babylon, Iraq	1,016	S	5-12	5.33	3.16	2.17	1.45
Mukhaiser	2023	Baghdad, City, Iraq	8,850	S	6-14	0.53	0.37	0.16	2.36
Neumann	1971	Haifa, Israel	6,400	B	1-2.5	2.09	1.41	0.61	2.31
Friedman	1980	Haifa, Israel	38,000	B	1-2.5	1.25	0.95	0.30	3.13
Friedmann	1980	Negev, Israel	3,375	B	0.5-3	4.56	0.71	3.08	0.23

Maaita	2003	Jordan	1,725	C	6-14	0.52	0.41	0.12	3.50
Lithander	1998	Oman	6,292	S	6-7, 11-12	0.65	0.41	0.24	1.71
Labadi	2022	Nablus, Palestine	727	S	3-5	0.83	0.69	0.14	5.0
Badr	1981	Al Majma'ah, Saudi Arabia	833	S	children	1.80	1.08	0.72	1.50
Abolfotouh	1994	Abha, Saudi Arabia	971	S	6-12	2.99	1.96	1.03	1.90
Bardisi	2002	Jeddah, Saudi Arabia	609	S	3-6	0.70	0.53	0.18	2.94
Gorham	2021	Syria	91	C	1-16	13.2	9.9	3.3	3.00
Turacli	1995	Ankara, Turkey	23,810	S	5-12	2.28	1.37	0.91	1.51
Aslan	2013	Kahramanmaras, Turkey	116	C	6-12	2.59	1.72	0.86	2.00
Caca	2013	Diyarbakir, Turkey	21,062	S	6-14	2.09	1.20	0.89	1.35
Gursoy	2013	Eskisehir, Turkey	709	S	7-8	2.12	1.41	0.71	2.00
Celikay	2016	Ankara, Turkey	686	S	4-12	0.73	0.44	0.29	1.50
SOUTH ASIA (NORTHWEST)									
McLaren	1961	Gujarat, India (migrants, Tanzania)	359	S	6-14	1.11	1.11	0	9*
Agarwal	1966	Delhi, India	4,201	S	3-~18	1.12	0.52	0.60	0.88
Gupta	2000	Aligarh, India	310	S	4-12	2.90	1.94	0.97	2.0
Murthy	2002	New Delhi, India	6,447	C	5-15	0.51	0.29	0.22	1.36
Bedi	2016	Rajasthan, India	2,754	S	10-18	0.26	0.11	0.15	0.75
Mohan	2017	Rajasthan, India	16,168	S	6-14	1.78	0.95	0.83	1.14
Awan	1995	Pakistan (North)	1,306	S	~6-10	2.45	0.61	1.84	0.33
Shaikh	2005	Karachi, Pakistan	5,110	C	5-15	0.57	0.49	0.08	6.25
Awan	1998	Afghan refugees	1,156	C	0-60+	1.38	0.52	0.87	0.60
SOUTH ASIA (SOUTHEAST)									
Asaduzzaman	2024	Dhaka, Bangladesh	200	S	3-6	2.00	0	2.00	0.11*
Kuruvilla	1978	Udupi, Karnataka, India	8,496	S	5-12	1.51	0.38	1.13	0.33
Datta	1983	Calcutta, India	24,007	S	5-13	0.22	0.13	0.09	1.44
Reddy	1987	Kakinada, India	3,675	S	11-15	0.27	0.08	0.19	0.43
Kalikivayi	1997	Hyderabad, India	4,029	S	3-18	0.74	0.22	0.52	0.42
Dandona	2002	Mahabubnagar District, Telangana, India	4,074	C	7-15	1.87	0.54	1.33	0.41
Singh	2011	Bhopal, India	20,800	S	5-16	0.11	0.04	0.06	0.69
Naik	2013	Ahmednagar, India	1,095	S	6-15	1.55	0	1.55	0.03*
Kemmanu	2016	Karnataka, India	23,100	C	0-15	0.45	0.11	0.34	0.33
Akarkar	2019	Goa, India	817	S	6-10	1.10	0.86	0.24	3.50
Saxena	2019	Indore District, Madhya Pradesh, India	1,322	S	5-16	2.80	0.76	2.04	0.37
Agrawal	2020	Raipur, India	1,557	S	5-15	0.19	0	0.19	0.14*
Atiya	2020	Chennai, India	75	S	24-48	12.00	0	12.00	0.53*
Gupta	2021	Surat, India	1,747	S	5-12	0.37	0.63	1.43	0.44
Vasantha	2021	Kollam, Kerala, India	3,100	S	5-12	1.35	0.74	0.61	1.21
Hegde	2025	Satara District, India	1,062	S	5-14	1.04	0.47	0.56	0.83

EAST ASIA									
Liang	1984	Taiwan, China	5,507	S	6-11	1.69	0.83	0.86	0.97
Wang	1989	Taiwan, China	11,806	S	6-11	0.81	0.34	0.47	0.72
Edwards	1991	Hong Kong, China	122		0.4-0.8	1.64	0.00	1.64	0.23*
Ji	1994	Xinjiang, China	4,125	S	4-14	1.16	0.39	0.78	0.50
See	1996	Taiwan, China	862	S	6-11	1.39	0.46	0.93	0.50
He	2004	Guangzhou, China	4,364	C	5-15	3.00	0.42	2.58	0.16
He	2007	Yangxi, China	2,454	S	13-17	1.69	0.37	1.22	0.30
Lai	2009	Taiwan, China	618	S	3-6	0.81	0.49	0.32	1.53
Fan	2011	Hong Kong, China	601	S	3-6	2.33	0.50	1.83	0.27
Fan	2011	Hong Kong, China	823	S	3-6	1.70	0.24	1.46	0.17
Jin	2011	Nanchang, China	4,376	S	3-6	2.22	0.73	1.49	0.49
Pi	2012	Yongchuan, China	3,079	C	6-15	0.26	0.10	0.16	0.63
Lin	*2013*	*Shantou, China*	*7,464*	*S*	*6-19*	*2.90*	*0.19*	*2.71*	*0.07*
Fu	2014	Anyang, China	2,260	S	~12-14	4.60	0.08	4.51	0.02
Lin	*2014*	*Shantou, China*	*7,464*	*S*	*6-17*	*6.78*	*0.19*	*6.59*	*0.03*
Zhu	2015	Nanjing, China	5,831	S	3-6	5.40	0.77	4.63	0.17
Chen	2016	Nanjing, China	5,667	S	3-6	5.33	0.76	4.57	0.16
Lin	*2016*	*Shantou, China*	*7,464*	*S*	*6-17*	*10.88*	*0.19*	*10.69*	*0.02*
Pan	2017	Yunnan, China	9,263	S	6-14	3.15	0.30	2.85	0.11
Zhu	2019	Yunnan, China	3,050	S	7-8, 13-14	1.90	0.16	1.74	0.09
Chen	2021	Nanjing, China	2,018	S	3	2.43	0.20	2.23	0.09
Chen	2021	Nanjing, China	1,766	?	4-5	3.57	0.34	3.23	0.11
Lu	2008	Maqin County, Tibet	1,084	S	6-14	2.49	0.37	2.12	0.17
He H	2020	Lhasa, Tibet, China	1,856	S	6-8	2.75	0.4	2.3	0.19
Wang	2021	Nanjing, China	1,986	S	4-5	5.40	0.56	4.84	0.12
Zhang	2021	Hong Kong, China	4,273	S	6-8	3.02	0.28	2.74	0.10
Nakagawa	1954	Sapporo, Japan	4,171	S	6-15	1.51	0.26	1.25	0.21
Majima	1960	Tokyo, Japan	3,033	S	6-10	0.56	0.23	0.33	0.70
Nakajima	1960	Shizuoka, Japan	2,874	S	6-~12	0.28	0.10	0.17	0.60
Nakajima	1960	Shizuoka, Japan	1,159	S	~6-12	0.60	0.43	0.17	2.50
Nakajima	1960	Shizuoka, Japan	3,033	S	6-11	0.56	0.23	0.33	0.70
Harada	1961	Tokyo, Japan	1,058	S	4-5	1.98	1.04	0.95	1.10
Yazawa	1973	Hoya City, Japan	7,989	S	6-12	0.65	0.24	0.41	0.58
Yazawa	1973	Hoya City, Japan	2,700	S	~12-15	0.48	0.04	0.44	0.08
Inatomi	1976	Tokyo, Japan	4,963	S	6-15	0.56	0.28	0.28	1.00
Maruo	1977	Tokyo, Japan	10,512	S	6-14	2.18	0.95	1.23	0.79
Matsuo	2005	Okayama, Japan	86,531	S	6-12	0.98	0.28	0.69	0.41
Matsuo (a)	2007	Okayama, Japan	84,619	S	6-12	0.84	0.22	0.62	0.36
Matsuo (b)	2007	Okayama, Japan	33,929	?	1.5	0.06	0.02	0.04	0.50
Goseki	2017	Tokyo, Japan	1,214	C	20-86	1.32	0.16	1.15	0.14
Satou	2018	Tochigi, Japan	760	S	3-6	1.71	0.26	1.45	0.15
Yu	1991	Seoul, South Korea	1,211	S	6	0.99	0.33	0.66	0.50
Rah	1997	Seoul, South Korea	9,054	S	5-6 (?)	3.56	0.66	2.89	0.23
Yoon	2011	South Korea	14,464	C	3-95	1.30	0.20	1.10	0.18
Yoon	2011	South Korea	3,416	C	3-18	1.49	0.23	1.26	0.19
Lee	2017	South Korea	30,538	C	3-70+	1.20	0.20	0.99	0.20
Han	2018	South Korea	5,935	C	5-18	1.63	0.22	1.42	0.15
Lee	2021	South Korea	13,411	C	5-70+	7.53	0.40	7.13	0.06

Casson	2012	Vientiane, Laos	2,842	S	6-11	1.34	0.21	1.13	0.19
Teoh	1982	Petaling Jaya, Malaysia	650	S	8	2.00	0.15	1.85	0.08
Goh	2005	Kuala Lumpur, Malaysia	4,634	C	7-15	0.67	0.15	0.52	0.29
Premsenthil	2013	Kuching, Malaysia	400	S	4-6	0.25	0	0.25	0.33*
Chew	2018	Segamat, Malaysia	1,287	S	4-6	0.23	0.08	0.16	0.50
Nepal	2003	Kathmandu, Nepal	1,100	S	5-16	1.64	0.09	1.55	0.06
Shrestha	2006	Kathmandu, Nepal	1,816	S	5-16	1.21	0.11	1.10	0.10
Sherpa	2011	Dhulikhel, Nepal	466	S	0-15	3.01	0	0.43	0.20*
Shrestha	2011	Kathmandu, Nepal	4,228	S	4-20	3.12	0.24	2.89	0.08
Pant	2014	Kathmandu, Nepal	569	C	<18	2.99	0.35	2.64	0.13
Sherpa	2014	Chitwan District, Nepal	332	S	0-15	3.01	0	3.01	0.48*
Chia	*2010*	*Singapore (STARS)*	*2,992*	*C*	*2.5-6*	*0.77*	*0.10*	*0.67*	*0.15*
Chia	*2013*	*Singapore*	*2,992*	*C*	*0.5-6*	*0.77*	*0.10*	*0.67*	*0.15*
Konyama	1972	Bangkok, Thailand	2,415	S	3-18	1.12	0.37	0.75	0.50
Mahachaiyakul	1997	Bangkok, Thailand	1,219	S	6-12	0.16	0	0.16	0.20*
Tananuvat	2004	Chiang Mai, Thailand	1,084	S	6-7	0.90	0.26	0.64	0.41
Jenchitr	2012	Bangkok, Thailand	1,780	S	6-11	2.53	1.57	0.96	1.65
Paudel	2014	Ba Ria (Vung Tau), Vietnam	2,238	S	12-15	0.13	0.13	0	7*
OCEANIA (AUSTRALIA AND MELANESIA)									
INDIGENOUS									
Mann	1966	Australia (Northwest)	1,680	C?		0.30	0	0.30	0.09*
Mann	1968	Australia (Desert)	805	C		0.37	0	0.37	0.14*
Royal Austral College	1980	Australia	62,116	C	0-60+	0.73	0.18	0.55	0.33
Hopkins	*2014*	*Queensland, Australia*	*181*	*S*	*5-13*	*0*	*0*	*0*	*1.00*
Hopkins	*2016*	*Queensland, Australia*	*181*	*S*	*5-13*	*0*	*0*	*0*	*1.00*
Ward	1955	Fiji	4,000	C	0-60	0	0	0	1.00
Mann	1969	New Zealand, Maori	333	C		2.10	1.50	0.6	2.50
Mann	1955	Papua-New Guinea	13,751	C		0.15	0.11	0.04	3.0
Elliott	1965	Tokelau Islands	1,862	C		0	0	0	1.00
Elliott	1965	Tokelau Islands	476	C	children	0	0	0	1.00
Elliott	1965	Tokelau Islands	884	C	adults	0	0	0	1.00
Verlee	1968	Solomon Islands	616	C	0-89	1.95	0.16	1.79	0.09
CAUCASIAN									
Brown	1976	Sydney, Australia	5,426	S	4-7	3.43	1.79	1.64	1.09
Macfarlane	1987	Brisbane, Australia	877	S	6-11	2.51	1.60	0.91	1.75
Robaei (a)	2006	Sydney, Australia	1,107	S	5.5-8.5	3.07	1.99	1.08	1.83
Robaei (b)	2006	Sydney, Australia	1,406	S	12	1.99	1.14	0.85	1.34
Sharbini	2015	Sydney, Australia	1,131	C	0.5-6	3.36	1.24	2.12	0.58
Ward	1955	Fiji	438	C	0-60	0.46	0.46	0	5*
Simpson	1984	New Zealand (West)	988	B	6-7	2.63	2.02	0.61	3.33

MULTIPLE ETHNICITIES									
Robaei	*2006*	*Sydney, Australia*	*1,739*	*S*	*5.5-8.5*	*2.30*	*1.50*	*0.81*	*1.86*
Robaei	*2006*	*Sydney, Australia*	*2,353*	*S*	*12*	*2.76*	*0.89*	*1.15*	*0.78*
Sharbini									
Leone	*2009*	*Sydney, Australia*	*1,740*	*S*	*6*	*2.30*	*1.49*	*0.80*	*1.86*
Leone	*2009*	*Sydney, Australia*	*2,353*	*S*	*12*	*2.04*	*0.89*	*1.15*	*0.78*
Pai	2013	Sydney, Australia	1,188				0.34	0.08	4.00
Sharbini	2015	Sydney, Australia	491	C	0.5-6.0	3.05	1.22	1.83	0.67
Sharbini	2015	Sydney, Australia	2,353	C	11-14	2.68	1.23	1.44	0.85
Ward	1955	Fiji (South Asian, others)	1,447	C	0-60	0	0	0	1.00
Anstice	2012	New Zealand	3,273	S, C	~4	0.24	0.18	0.06	3.00
EAST ASIAN									
Robaei	2006	Sydney, Australia	632	S	5.5-8.5	2.06	0.79	1.27	0.63
Robaei	2006	Sydney, Australia	947	S	12	2.11	0.53	1.58	0.34
Sharbini	2015	Sydney, Australia	516	C	0.5-6.0	2.13	0.39	1.74	0.22
Ward	1955	Fiji (Chinese)	205	C	0-60	1.46	0.49	0.98	0.50

Footnotes

Duelund, 2024 and 2025 report only new cases, not those already treated.

The papers by Lin et al., 2013, 2014 and 2016 apparently used the same cohort, yet the prevalence of exotropia was reported as 2.71%, 6.59%, and 1.69%, respectively. The latest version is assumed to be the correct value and is used in our meta-analysis.

Supplemental Table 2. Esotropia/exotropia (ET/XT) ratio in different regions. Clinic-based, 374 studies with 374 cohorts.

* 0.5 was added to each value for the ET/XT ratio when the value was 0, to avoid a zero in the denominator or enumerator, according to Sweeting et al., 2004.[758] Abbreviations: yrs, years; ET, esotropia, XT, exotropia. Duplicate publication of the same cohort is indicated in *italics*.

First Author	Year	Ethnicity/Region	Patients (number)	Age yrs	ET %	XT %	ET/XT Ratio
EUROPE							
CAUCASIAN							
Schulek	1871	Vienna, Austria	202		83.7%	16.3%	5.12
Regoda	2012	Tuzla, Bosnia	113	children	81.2%	18.8%	4.32
Koca	2023	Bosnia	144	5-20	47.9%	52.1%	0.92
Rasmussen	1920 /21	Copenhagen, Denmark	186	5-8	82.3%	17.7%	4.64
Frandsen	1960	Copenhagen, Denmark	203	0.5-15	95.1%	4.9%	19.3
Frandsen	1960	Copenhagen, Denmark	42	>30	14.3%	85.7%	0.17
Torp-Pedersen	2010	Nationwide, Denmark	1,320	3-10	85.0%	15.0%	5.68
Torp-Pedersen	2017	Nationwide, Denmark	1,166	0-7	84.5%	15.5%	5.44
Grönlund	2004	Eastern Europe (Poland, Romania, Russia)	23	5-10	69.6%	30.4%	2.29
Rantakallio	1978	Oulu, Finland	189	0-5	61.9%	38.1%	1.63
Mason	2024	Helsinki, Finland	127	18-84	37.0%	63.0%	0.59
Pigassou-Albouy	1963	Toulouse, France	74	4-50	77.0%	23.0%	3.35
Hugonnier	1969	Lyon, France	?		77.5%	22.5%	3.50
Quere	1995	Nantes, France	1,470	any	74.8%	25.2%	2.97
Promelle	2013	Amiens, France	154	18-82	42.9%	57.1%	0.75
Rahmania	2016	Amiens. France	146	<18	80.8%	19.2%	4.21
Colas	2022	Nationwide, France	35,674	0-90+	59.7%	40.3%	1.48
Schweigger	1881	Berlin, Germany	629	any	70.9%	29.1%	2.44
Doden	1961	Freiburg, Germany	600	4-12	83.3%	16.7%	5.00
Holland	1965	Kiel, Germany	967	1-10	93.5%	6.5%	14.38
Kalbe	1979	Kiel, Germany	205	2-14?	89.3%	10.7%	8.32
Chimonidou	1977	Athens, Greece	345	?	80.9%	19.1%	4.23
Ziakas	2002	Thessaloniki, Greece	96	<12	93.7%	6.3%	15.00
Vlachou	2003	Athens, Greece	62	0.5-18	83.9%	16.1%	5.20
Sternberg	1958	Budapest, Hungary	2,648		90.6%	9.4%	9.68
Idrees	2014	Galway, Ireland	75	~4.3	66.7%	33.3%	2.00
Phelan	2015	Dublin, Ireland	109	3-15	87.5%	12.5%	7.00
Power	2018	Waterford, Ireland	35	~43	34.3%	65.7%	0.52
Casari	1950	Italy	75		78.7%	21.3%	3.69
Strazzi	1950	Italy	59		88.1%	11.9%	7.43
Ricci	2009	Nationwide, Italy	21,157	0-14	79.3%	20.7%	3.82

Galantuomo	2011	Sardinia, Italy	68		77.9%	22.1%	3.52
De Haas	1862	Rotterdam, Netherlands	309	?	77.7%	22.3%	3.48
Van der Hoeve	1902	Leiden, Netherlands	512	?	63.7%	36.3%	1.75
Keiner	1951	Zwolle, Netherlands	724	0-~10	90.6%	9.4%	9.65
Crone	1956	Amsterdam, Netherlands	914	<12	93.8%	6.2%	15.04
Jonkers	1960	Rotterdam, Netherlands	906	any	88.1%	11.9%	7.39
Tasevska	2019	Skopje, North Macedonia	76	0-18	65.8%	34.2%	1.92
Krzystkova	1971	Cracow, Poland	5,100	4-adult	86.5%	13.5%	6.41
Allison	2010	Poland (US immigrants)	675	3-94	76%	24%	3.17
Monteiro	2016	Porto, Portugal	103	0.3-9	66.0%	34.0%	1.94
Gouveia-Moraes	2023	Almada, Portugal	36	5-12	83.3%	16.7%	4.99
Freitas-da-Silva	2024	Porto, Portugal	1,219	0-60+	59.2%	40.8%	1.45
Vladutiu	1997	Cluj, Romania	166	0.7-3	96.4%	3.6%	26.67
Mocanu	2018	Timisoara, Romania	170	5-18	91.8%	8.2%	11.1
Varnakov	1968	Ryazan, Russia	310	3-14	79.4%	20.6%	3.85
Merino	2011	Madrid, Spain	44	?	36.4%	63.6%	0.57
Contreras Roldan	2017	Sevilla, Spain	171	0-80	60.8%	39.2%	1.55
Merino Sanz	2020	Madrid, Spain	71	4-90	57.7%	42.3%	1.37
Köhler	1978	Lund, Sweden	41	7	92.7%	7.3%	12.7
Abrahamsson	1992	Västerås, Sweden	62	<8	66.1%	33.9%	1.95
Hård	2007	Göteborg, Sweden	236	6	66.7%	33.3%	2.00
Petursdottir	2022	Uppsala, Sweden	7	2.5	57.1%	42.9%	1.33
Thomson	1924	Glasgow, UK	2,746	children	95.1%	4.9%	19.49
Cass	1937	London, UK	461	most: children	81%	19%	4.26
Worth	1939	London, UK	?	<16?	96%	4%	24
Gillan	1945	Birmingham, UK	100	5-12	94%	6%	15.67
Holt	1951	London, UK	450	any	82.7%	17.3%	4.77
McNeil	1955	Barnsley, UK	424	5-15	96.2%	3.8%	25.5
Morgan	1957	Cheltenham, UK	170		90.6%	9.4%	9.63
Naylor	1959	Manchester, UK	262	~2-10	90.5%	9.5%	9.48
Wesson	1961	Birmingham, UK			93.5%	6.5%	14.4
Adelstein	1967	Manchester, UK	2,698	1-6	95.7%	4.3%	22.06
Ingram	1977	Kettering, UK	160	0-8	85.0%	15.0%	5.67
Pickwell	1979	Bradford, UK	250	any	76.4%	23.6%	3.24
Catford	1984	Southampton, UK	1,000	<8	84.1%	15.9%	5.28
Kendall	1989	Oxford, UK	104	0-6	80.8%	19.2%	4.20
Stayte	1990	Berkshire, UK	6,634	2	75.7%	24.3%	2.08
Bruce	1991	Bradford, UK	19	0.7-3	57.9%	42.1%	1.38
Stidwill	1997	Staffordshire, UK	2,026		77.1%	22.9%	3.37
Dawson	2001	London, UK	16	>60	62.5%	37.5%	1.67
MacEwen	2004	Scotland, UK	1,531	0-15	88.9%	11.1%	8.01
MacEwen	2004	Scotland, UK	656	0-15	77.0%	23.0%	3.34
AFRICAN (AFRO-CARIBBEAN)							

Eustace	1972	Birmingham, UK (West Indians)	65		72.3%	27.7%	2.61
NORTH AMERICA							
CAUCASIAN							
Boyle	1944	Cleveland, USA	166		76.2%	23.8%	3.19
Costenbader	1948	Washington DC, USA	402	~4-7	78.6%	21.4%	3.67
Abraham	1949	Los Angeles, USA		?	55.2%	44.8%	1.23
Enos	1950	Tennessee, USA	293	children	77.5%	22.5%	3.44
Scobee	1951	St Louis, MO, USA	558	1-77	81.7%	18.3%	4.47
Bair	1952	Washington DC, USA	1,000	?	79.0%	21.0%	3.76
Schlossman	1952	New York, USA	138	0-8	78.3%	21.7%	3.60
Schlossman	1955	New York, USA	1,431	<40	77.4%	22.6%	3.42
Zaki	1957	Kentucky, USA	44	0-26	75.0%	25.0%	3.00
Wiesinger	1964	Virginia, USA	26	1-10	69.2%	30.8%	2.25
Fletcher	1966	Houston, TX, USA	882	5-10	76.1%	23.9%	3.18
Burian	1970	Iowa City, USA	100	0-44	80.0%	20.0%	4.00
Ing	*1974*	*Hawaii, USA*	*205*		*59.5%*	*40.5%*	*1.47*
Phelps	1977	Dallas, TX, USA	81	<16	86.4%	13.6%	6.36
Ing	*1978*	*Hawaii, USA*	*205*		*59.5%*	*40.5%*	*1.47*
Rosner	1987	Houston, TX, USA	62	6-12	58.1%	41.9%	1.38
Magramm	1991	New York, USA	78	>60	50%	50%	1.00
Thorn	1994	Cambridge, USA	3	newborn	33.3%	66.7%	0.50
Havertape	2001	Missouri, USA	75	<40	66.7%	33.3%	2.00
Ferreira	2002	Los Angeles, USA	108	1-48	64.8%	35.2%	1.84
Beauchamp	2003	Multiple sites, USA	126	17-92	54.8%	45.2%	1.21
Govindan	*2005*	*Olmsted, MN, USA*	*590*	*0-19*	*65.3%*	*34.7%*	*1.88*
Greenberg	*2007*	*Olmsted, MN, USA*	*590*	*0-19*	*65.3%*	*34.7%*	*1.88*
Mohney	*2007*	*Olmsted, MN, USA*	*590*	*0-19*	*65.0%*	*35.0%*	*1.85*
Mohney	*2007*	*Olmsted, MN, USA*	*590*	*0-19*	*65.0%*	*35.0%*	*1.85*
Mohney	*2007*	*Olmsted, MN, USA*	*585*	*0-18*	*65.0%*	*35.0%*	*1.85*
Weakley	2011	Dallas, TX, USA	2,178	<19	62.0%	38.0%	1.63
Weakley	2011	Dallas, TX, USA	1,730	<19	56.3%	43.7%	1.29
Repka (b)	2012	Nationwide, USA	406	>65	48.5%	51.5%	0.94
Martinez-Thompson	2014	Minnesota, USA	512	19-100	51.0%	49.0%	1.04
Agarwal	2019	Reno, NV, USA	4,845	1-90	51.9%	48.1%	1.08
El-Sahn	2016	San Diego, CA, USA	111	60-97	56.8%	43.2%	1.31
Fang	2018	Sacramento, CA, USA	58	>65	35.8%	64.2%	0.56
Repka	2018	Nationwide, USA	407,860		57.1%	42.9%	1.33
Repka	2018	Nationwide, USA	30,391		58.4%	41.6%	1.40
Belamkar	2022	Indiana, USA	1,338	adults	49.2%	50.8%	0.97
Pineles	2022	Nationwide, USA	171,065	<19	55.2%	44.8%	1.23
Rajesh	2023	Nationwide, USA	115,295	1-9	70.1%	29.9%	2.34
Lillvis	2025	Nationwide, USA	~105,000	>18	~47.6%	~52.4%	~0.91
NATIVE AMERICAN							
Adler-	1986	Dakotas, USA	23	0-61+	21.7%	78.3%	0.28

Grinberg							
Adler-Grinberg	1986	Dakotas, USA	1,886	0-61+	22.1%	77.9%	0.28
AFRICAN AMERICAN							
Zaki	1957	Kentucky, USA	22	0-20	54.5%	45.5%	1.20
Goldstein	1967	Baltimore, MD, USA	406	1-14	68.5%	31.5%	2.17
Scheiman	1996	Philadelphia, PA, USA	232	0.5-18	58.5%	41.5%	1.41
Pineles	2022	Nationwide, USA	14,250	<19	51.1%	48.9%	1.05
Rajesh	2023	Nationwide, USA	16,183	1-9	54.0%	46.0%	1.17
Lillvis	2025	Nationwide, USA	~17,500	>18	~28.6%	~71.4%	~0.40
ASIAN							
Ing	*1974*	*Hawaii, USA*	*202*	*children*	*32.7%*	*67.3%*	*0.49*
Ing	*1978*	*Hawaii, USA*	*202*	*children*	*32.7%*	*67.3%*	*0.49*
Pineles	2022	Nationwide, USA	15,038	<19	40.8%	59.2%	0.69
Rajesh	2023	Nationwide, USA	5,265	1-9	51.3%	48.7%	1.05
MIXED/MULTIPLE ETHNICITIES							
Moore	1963	New York, USA	2,297	3-18	<78%	>22%	<3.55
Fritz	1970	Alaska, USA	301	any	71.1%	28.9%	2.46
Ing	*1974*	*Hawaii, USA*	*93*	*children*	*47.3%*	*52.7%*	*0.90*
Ing	*1978*	*Hawaii, USA*	*93*	*children*	*47.3%*	*52.7%*	*0.90*
Berg	1982	Los Angeles, USA	2,287		<77%	>23%	<3.35
Sethee	2003	Brooklyn, NY, USA	40	0.2-5	69.9%	30.1%	2.33
LATINO/HISPANIC							
Radenovich	2006	El Paso, TX, USA	9,409	0.1-19	68.8%	31.2%	2.20
Horta-Santini	2011	Puerto Rico, USA	116	0.3-70	55.2%	44.8%	1.23
Pineles	2022	Nationwide, USA	20,125	<19	49.2%	50.8%	0.97
Rajesh	2023	Nationwide, USA	24,434	1-9	59.4%	40.6%	1.46
LATIN AMERICA							
NATIVE AMERICAN							
Melek	*1973*	*Bolivia*	*?*	*?*	*69%*	*31%*	*2.23*
Melek	*1976*	*Bolivia*	*?*	*?*	*69%*	*31%*	*2.23*
CAUCASIAN							
Mujica	1897	Santiago, Chile	56	0-40+	87.5%	12.5%	7.00
Melek	*1973*	*Buenos Aires, Argentina*	*15,000*	*?*	*90%*	*10%*	*9.00*
Melek	*1976*	*Buenos Aires, Argentina*	*15,000*	*?*	*90%*	*10%*	*9.00*
LATINO/HISPANIC OR MIXED RACE							

Lagleyze	1913	Buenos Aires, Argentina	3,733	any	82.2%	17.8%	4.61
Rodrigues	1998	Florianopolis, Brazil	552	0.5-12	66.7%	33.3%	2.00
Secin	2005	Rio de Janeiro, Brazil	68	3-59	64.7%	35.3%	1.83
Oliveira	2006	Sao Paulo, Brazil	184	0.6-66	52.7%	47.3%	1.11
Kac	2007	Sao Paulo, Brazil	531	0-adult	78.3%	21.7%	3.63
Rocha	2016	Goiania, Brazil	231	2-15	56.7%	43.3%	1.31
Rohr	2017	Brasilia, Brazil	563	0.6-85	74.1%	23.6%	3.12
Rodrigues da Costa	2021	Sao Paulo, Brazil	94	6-9	42.6%	57.4%	0.74
Magalhães	2023	Guaruja, Brazil	447	3-10+	49.4%	50.6%	0.98
Pereira	2024	Minas Gerais, Brazil	250	0-7	60.0%	40.0%	1.50
Dorninger	2025	Goias, Goiana, Brazil	27	7-~35	55.6%	44.4%	1.25
Meyer	1978	Valparaiso, Chile	1,624	0-4	68.1%	31.9%	2.14
Pacheco	2022	Bogota, Colombia	23	8-17	65.2%	34.8%	1.88
Perez-Padilla	2025	Ambato, Ecuador	82	<1-20+	52.4%	47.6%	1.10
Zimmermann-Paiz	2013	Guatemala City, Guatemala	206	0.3-76	59.1%	40.9%	1.44
Ditta	2015	Guatemala City, Guatemala	199	1-17	71.4%	28.6%	2.49
Moguel-Ancheita	2008	Mexico City, Mexico	7	5-13	71.4%	28.6%	2.50
Adan-Hurtado	2009	Mexico City, Mexico	91	0.3-67	62.6%	37.4%	1.68
Moguel-Ancheita	2010	Mexico City, Mexico	9	6-11	55.6%	44.4%	1.25
Guido-Jimenez	2017	Mexico City, Mexico	46	0-18	61.9%	38.1%	1.63
Vázquez-Aguirre	2018	Mexico City, Mexico	59	1-42	33.9%	66.1%	0.51
Paez-Garza	2020	Monterrey, Mexico	164	0.5-16	60.4%	39.6%	1.52
AFRICAN DESCENT							
Luoma-Overstreet	2023	Caribbean (Eastern)	131	0-18	72.5%	27.5%	2.64
AFRICA (NORTH, EAST, SOUTH)							
Morales	2018	El Oued, Algeria	80	3-18+	63.8%	36.2%	1.76
Zaki	1972	Nationwide, Egypt	39,559	any	66.7%	33.3%	2.00
Abbas	1974	Cairo, Egypt	1,000		83%	17%	4.88
Galal	2001	Egypt	100		76%	24%	3.17
Elmoddather	2022	Assiut City, Egypt	313	3-15	97.4%	2.6%	38.13
Mansour	2023	Ismailia, Egypt	116	<13	58.6%	41.4%	1.42
Bejiga	2000	Addis Ababa, Ethiopia	359	0-5	79.1%	20.9%	3.79
Haile	2017	Gondar, Ethiopia	4	6-15	75%	25%	3.00
Sherief	2024	Addis Ababa, Ethiopia	25	2-6	52.0%	48.0%	1.08
Melek	*1973*	*Kenya or South Africa*			*52%*	*48%*	*1.08*
Melek	*1976*	*Kenya or South*			*52%*	*48%*	*1.08*

		Africa					
Fazal	2012	Nairobi, Kenya	199	0-15	69.3%	30.7%	2.26
Said	2016	Libya (and Arabia)	60	most >12	65.0%	35.0%	1.86
Elbarghati	2019	Benghazi, Libya	605	0-24	88.9%	11.1%	8.05
Oummad	2011	Rabat, Morocco	61	>17	57.4%	42.6%	1.35
Mohammed	2014	Oujda, Morocco	55	4-47	74.5%	25.5%	2.93
Mustafa	2006	Khartoum, Sudan	30	0-16	61.7%	38.3%	1.61
Elabdeen	2019	Khartoum, Sudan	75	1-17+	64%	36%	1.78
Al-Rasheed	2023	Khartoum, Sudan	730	<1-40	71.5%	28.5%	2.51
Tinley	2012	Cape Town, South Africa	449	<14	85%	15%	5.67
Njambi	2017	Dar es Salaam, Tanzania	210	0-15	65%	35%	1.86
Ntizahuvye	2017	Mbara, Uganda	125	0.3-15	80%	20%	4.00
CAUCASIAN							
Bristow	1973	Johannesburg, South Africa	809	children	77.8%	22.2%	3.49
MIXED OR MULTIPLE ETHNICITIES							
Tinley	2012	Cape Town. South Africa	2,371	<14	73%	27%	3.17
Tinley	2012	Cape Town, South Africa	1,921	<14	71%	29%	2.49
AFRICA (WEST)							
Doutetien	1993	Cotonou, Benin	?	?	42.3%	57.7%	0.73
Ebana Mvogo	1996	Douala, Cameroon	137	<26	37.2%	62.8%	0.59
Mvogo	1999	Douala, Cameroon	225	0.3-50	40.5%	59.5%	0.68
Mvogo	2001	Douala, Cameroon	275	?	37.8%	62.2%	0.61
Ebana Mvogo	2005	Douala, Cameroon	330	2-26	38.8%	61.2%	0.63
Eballe	2009	Yaounde, Cameroon	3	6-15	100%	0%	7.00*
Mvilongo	2016	Yaounde, Cameroon	40	0.25-18	52.5%	47.5%	1.11
Dohvoma	2020	Yaounde, Cameroon	113	7-28	35.4%	64.6%	0.55
Fofana	2001	Abidjan, Cote d'Ivoire	304	0-adult	41.8%	58.2%	0.72
Peacock	1959	Nyasaland, Malawi	10	?	10%	90%	0.11
Akinsola	1990	Lagos, Nigeria	?	children	59.6%	40.5%	1.47
Morgan	1995	Jos Hospital, Nigeria	?	children	62.5%	37.5%	1.67
Onyekwe	1995	Jos State, Nigeria		children	~25%	~75%	0.33
Baiyeroju-Agbeja	1998	Ibadan, Nigeria	20	0-16	80%	20%	4.00
Isawumi	2003	Osun State, Nigeria	?	children	30%	70%	0.43
Omoti	2007	Benin City, Nigeria	6	0-104	50%	50%	1.00
Bodunde	2014	Sagamu, Nigeria	22	0.7-16	86.4%	13.6%	6.33
Awoyesuku	2016	Port Harcourt, Nigeria	44	3-55	52.3%	47.7%	1.10
Achigbu	2017	South East, Nigeria	12	0-16	91.7%	8.3%	11.0
Musa	2017	Lagos, Nigeria	159	<16	67.9%	32.1%	2.18
Nwachukwu	*2019*	*Port Harcourt, Nigeria*	*120*	*0-18*	*68.3%*	*31.7%*	*2.16*
Okeigbemen	2019	Benin City, Nigeria	53	0.5-14	88.7%	11.3%	7.83
Olusanya	2019	South West, Nigeria	235	0-75	54.9%	45.1%	1.22
Nwachukwu	*2021*	*Port Harcourt, Nigeria*	*120*	*0-18*	*68.3%*	*31.7%*	*2.16*
Nkanga	2024	Calabar, Nigeria	123	most<16	74.8%	25.2%	2.97

Kikudi	1988	Kinshasa, Zaire/Congo	52	any	13.5%	86.5%	0.16
Bienvenu	2015	Lubumbashi, Zaire/Congo	67	1-15	68.7%	31.3%	2.19
Chumbley	1977	Mashonaland, Zimbabwe	5	any	100%	0%	11.0*
MIDDLE EAST							
Amer	2015	Gaza	192	0.3-39	65.1%	34.9%	1.87
Banayot	2016	Hebron, Palestine	115	0-15	59.1%	40.9%	1.45
Medghalchi	2003	Rasht, Iran	291	<14	75.9%	24.1%	3.17
Najafi	2007	Tehran, Iran	524	2.8-20	20.8%	79.2%	0.26
Akhgary	2011	Tehran, Iran	600	1-88	60.0%	40.0%	1.50
Reza	2013	Yazd, Iran	601	<16	48.9%	51.1%	0.96
Bagheri	2015	Shiraz, Iran	461	0.1-36	62.7%	37.3%	1.68
Razmjoo	2015	Isfahan, Iran	90	2-12	62.2%	37.8%	1.65
Ranjbar-Pazooki	2016	Tehran, Iran	681	0-8	68.6%	31.4%	2.18
Khorrami-Nejad	2018	Tehran, Iran	1,028	?	72.0%	28.0%	2.57
Eshaghi	2021	Tehran, Iran	188	0-50	48.9%	51.1%	0.96
Akbari	2024	Tehran, Iran	1,017	4-77	29.5%	70.5%	0.42
Derakshan	2024	Mashhad, Iran	100	0.5-85	26.0%	74.0%	0.35
Rajavi	2024	Tehran, Iran	97	2-15	43.3%	56.7%	0.76
Salman	2010	Tikrit, Iraq	102	<5-15	62.7%	37.3%	1.68
Ahmad	2017	Erbil City, Iraq	15	7-12	75.0%	25.0%	3.00
Abady	2019	Fallujah, Iraq	239	0-6	81.2%	18.8%	4.31
Abd	2021	Baghdad, Iraq	100	1-18	62%	38%	1.63
Al Ashoor	2024	Basrah, Iraq	605	0.3-57	58.0%	42.0%	1.38
Fayyadh	2024	Fallujah, Iraq	202	4-55	54.0%	46.0%	1.17
Noori	2024	Baghdad, Iraq	200	1-11	75%	25%	3.00
Hussein	2025	Baghdad, Iraq	400	6-18	84.3%	15.8%	5.35
Oliver	1971	Jerusalem, Israel	46	1.5-6	89.1%	10.9%	8.20
Israeli	2024	Haifa, Israel	583	0.3-73	52.0%	48.0%	1.08
Chanbour	2021	Lebanon	787	<16	67.5%	32.5%	2.08
Dakroub	2022	Lebanon	244	mean 8	62.3%	37.7%	1.65
Hosni	1979	Qatar	368	0-?	72.0%	28.0%	2.57
Curtis	2010	Riyadh, Saudi Arabia	4,209	0-82	73.1%	26.9%	2.71
Al-Tamimi	2015	Dammam, Saudi Arabia	1,350	1-15	85.9%	14.1%	6.09
Alshammari	2017	Jeddah, Saudi Arabia	98	any	67.3%	32.7%	2.06
Anwar	2018	Hail, Saudi Arabia	32	0.5-19	75%	25%	3.00
Alenezi	2018	Arar, Saudi Arabia	22	0-19	81.8%	18.2%	4.50
AlHarkan	2020	Riyadh, Saudi Arabia	112	3.2-15	88.4%	11.6%	7.62
Qanat	2020	Jeddah, Saudi Arabia	273	1-18	64.8%	35.2%	1.84
Alnuman	2021	Sakaka City, Saudi Arabia	37	6-12	83.8%	16.2%	5.12
Aleid	2024	Multiple sites, Saudi Arabia	110	0-18	60.0%	40.0%	1.50
Gorham	2021	Syria (refugees in Jordan)	12	6-16	75.0%	25.0%	3.00

Abbasoglu	1996	Ankara, Turkey	191	1-20	73.3%	26.7%	2.75
Guvenmez	2019	Adana, Turkey	36	0.5-18	66.7%	33.3%	2.00
Cakir	2022	Sakarya, Turkey	688	1-29	62.8%	37.2%	1.69
Yetkin	2023	Adiyaman, Turkey	379	0-18	54.6%	45.4%	1.20
Cakmak Cengiz	2024	Samsun, Turkey	118	n.d.	65.3%	34.7%	1.88
Sarikaya	2024	Pamukkale, Turkey	21	8-18	38.1%	61.9%	0.62
Yetkin	2024	Adiyaman, Turkey	95	0-18	51.6%	48.4%	1.07
Kaymak	2024	Istanbul, Turkey	12	0-1	91.7%	8.3%	11.0
SOUTH ASIA (NORTHWEST)							
Amirzda	2020	Kabul, Afghanistan	67	0-16	73.1%	26.9%	2.72
Gogate	2010	Pune, India	529	1-19	52.1%	47.9%	1.09
Saxena	2016	New Delhi, India	1,185	mean 16	50.5%	49.5%	1.02
Mittal	2016	Uttarakhand, India	24	5-15	62.5%	37.5%	1.67
Akhtar	2017	Aligarh, India	137	0.7-16	59.1%	40.9%	1.45
Sah	2017	Haryana, India	132	18-38	40.9%	59.1%	0.69
Sethi	2017	Haryana, India	473	0.5-18	60.0%	40.0%	1.50
Sarosh	2018	Kashmir, India	880	most<20	62.0%	38.0%	1.63
Mahajan	2020	Jammu, Kashmir, India	120	0-21+	71.6%	28.4%	2.53
Singh	2021	Rishikesh, India	162	4-19	46.3%	53.7%	0.86
Masood	2023	Aligarh, India	149	<16	61.7%	38.3%	1.61
Merina	2024	Kolkata, India	60	2-9	51.7%	48.3%	1.07
Vats	2024	Uttarakhand, India	100	1-50+	65.0%	35.0%	1.86
Sethi	2001	Peshawar, Pakistan	464	1-15	77.4%	22.6%	3.43
Shah	2002	Peshawar, Pakistan	50	0.5-16	88.0%	12.0%	7.33
Abbas	2005	Rawalpindi, Pakistan	818	2-45	62.7%	37.3%	1.68
Mahdi	2005	Karachi, Pakistan	92	0-15	75.0%	25.0%	3.00
Abbas	2006	Rawalpindi, Pakistan	992	2-15	62.7%	37.3%	1.68
Sethi	2008	Peshawar, Pakistan	110	4-14	75.5%	24.5%	3.07
Chaudhry	2009	Karachi, Pakistan	92	1-14	73.9%	26.1%	2.83
Iqbal	2009	Lahore, Pakistan	413	5-15	36.8%	63.2%	0.58
Junejo	2010	Hyderabad, Pakistan	39	5-45	61.5%	38.5%	1.60
Sethi	2012	Peshawar, Pakistan	37	0.5-16	67.6%	32.4%	2.08
Malik	2013	Islamabad, Pakistan	90	3-25	70%	30%	2.33
Shah	2013	Peshawar, Pakistan	115	>0.7	80.0%	20.0%	3.83
Shaikh	*2014*	*Karachi, Pakistan*	*1,074*	*0-16*	*65.0%*	*35.0%*	*1.86*
Shaikh	*2015*	*Karachi, Pakistan*	*1,074*	*0-16*	*65%*	*35%*	*1.86*
Asif	2017	Rawalpindi, Pakistan	115	1-25	48.5%	51.5%	0.94
Siddiqui	2017	Rawalpindi, Pakistan	529	0-12	75.4%	24.6%	3.07
Iqbal	2018	Lahore, Pakistan	93	3-15	40.9%	59.1%	0.69
Hikmatullah	2018	Karachi, Pakistan	12	0-16	66.7%	33.3%	2.00
Malik	2018	Rawalpindi, Pakistan	99	~5-25	52.5%	47.5%	1.11
Azam P	2019	Karachi, Pakistan	64	6-15	60.9%	39.1%	1.56
Azam S	2019	Karachi, Pakistan	282	5-75	76.6%	23.4%	3.27
Cheema	2019	Sialkot, Pakistan	50	2-18	60.0%	40.0%	1.50
Junejo	2019	Karachi, Pakistan	65	6-15	61.5%	38.5%	1.60
Shahid	2019	Karachi, Pakistan	18	0-1	66.7%	33.3%	2.00
Bose	2024	Aligarh, India	74	5-40	39.2%	60.8%	0.64

Rizwan	2024	Hyderabad, Pakistan	128	3-9	70.3%	29.7%	2.37
Malik	2024	Quetta, Pakistan	240	0.5-13	63.3%	36.7%	1.73
Anwer	2025	Islamabad, Pakistan	57	14-29	12.3%	87.7%	0.14
SOUTH ASIA (SOUTHEAST)							
Chia	2007	Indians in Singapore	55	<16	21.8%	78.2%	0.28
Ganekal	2013	Karnataka, India	3	5-15	33.3%	66.7%	0.50
Behera	2014	Odisha, India	162	any	66.0%	34.0%	1.95
Hegde	2014	Mangalore, India	35	14-75	34.3%	65.7%	0.52
Tubing	2014	Manipur, India	60	mean 9.6	41.7%	58.3%	0.72
Gothwal	2015	Hyderabad, India	584	18-75	17.1%	82.9%	0.21
Attada	2016	Andhra Pradesh, India	58	3-16	41.4%	58.6%	0.71
Dharmarajul	2016	Warangal, India	50	0.5-14	76.0%	24.0%	3.17
Warkad	2016	Odisha, India	6	6-17	16.7%	83.3%	0.20
Chopra	2017	Vellore, India	100	any	57.0%	43.0%	1.33
Vinodhini	2018	Chennai, India	3	<12	66.7%	33.3%	2.00
Rajasekaran	2018	Tamil Nadu, India	1,943	2-56	35.9%	64.1%	0.55
Gupta	2021	Surat, India	36	5-12	30.6%	69.4%	0.44
Chahal	2022	Lucknow, India	1,004	8-29	49.1%	50.9%	0.96
Doctor	2022	Hyderabad, India	99	0-1	62.6%	37.4%	1.68
Neena	2023	Kochi, Kerala, India	62	5-23	80.6%	19.4%	4.17
Arif	2024	Siddipet, India	376	1-18	55.3%	44.7%	1.24
Natung	2024	Meghalaya, India	76	2-68	38.2%	61.8%	0.62
Varshney	2024	Surat, India	78	1-18	44.9%	55.1%	0.81
EAST ASIA							
Edwards	1990	Hong Kong, China	391	5-10	24.2%	75.8%	0.32
Chan	1994	Hong Kong, China	57	3-6	45.6%	54.4%	0.84
Yu	2002	Hong Kong, China	2,503	0.3-91	29.6%	70.4%	0.42
Jie	2010	Beijing, China	7,110	Most<20	26.1%	73.9%	0.35
He	2014	Shanghai, China	36	7-12	22.2%	77.8%	0.29
Jiao	2014	Beijing, China	21,176	any	27.4%	72.6%	0.38
Yu	2016	South, China	2,082	0-18	29.2%	70.8%	0.41
Li	2017	Shanxi, China	10,959	any	14.6%	85.4%	0.17
Tsao	2017	Taiwan, China	36	7-18	20.0%	80.0%	0.25
Yin	2018	Tianjin, China	948	?	13.3%	86.7%	0.15
Chen	2019	Taiwan, China	58	0-55	29.3%	70.7%	0.41
Wan	2021	Qingdao, China	4,408	1-84	17.2%	82.8%	0.21
Bi	2022	Chaoshan, China	3,990	1-73	28.5%	71.5%	0.40
Chen	2024	Hangzhou, China	96	7-18	18.8%	81.2%	0.23
Ding	2024	Tianjin, China	200	<14	17.7%	82.5%	0.21
Fu	2024	Beijing, China	98	3-71	17.3%	82.7%	0.21
Lang	2024	Zhengzhou, China	3,507	0-18+	32.7%	67.3%	0.49
Putri	2020	Padang, Indonesia	91	?	37.4%	62.6%	0.60
Fauzia	2024	Cipto, Indonesia	226	4-73	66.8%	33.2%	2.01
Okada	1958	Kyushu, Japan	1,535	0-59	44.7%	55.3%	0.81
Makiuchi	1962	Osaka, Japan	431	6-14	46.3%	53.7%	0.86
Melek	*1973*	*Japan*	*?*	*?*	*44%*	*56%*	*0.79*

Melek	*1978*	*Japan*	*?*	*?*	*44%*	*56%*	*0.79*
Fukai	1983	Multiple sites, Japan	2,503	?	45.7%	54.3%	0.84
Matsuda	2013	Kanagawa, Shizuoka, Osaka, Japan 1970s	3,483	children	59.1%	40.9%	1.44
Matsuda	2013	Kanagawa, Shizuoka, Osaka, Japan 1980s	6,261	children	48.3%	51.7%	0.93
Matsuda	2013	Kanagawa, Shizuoka, Osaka, Japan 1990s	6,428	children	46.1%	53.9%	0.86
Matsuda	2013	Kanagawa, Shizuoka, Osaka, Japan 2000s	7,641	children	37.0%	63.0%	0.59
Matsuo	2001	Okayama, Japan	485	?	57.1%	42.9%	1.33
Taira	2003	Okayama, Japan	327	0.4-18	56.3%	43.7%	1.28
Matsuo (b)	2007	Okayama, Japan	83	3	20.5%	79.5%	0.26
Matsuo	2024	Okayama, Japan	609	n.d.	41.5%	58.5%	0.71
Miyata	2024	Nationwide, Japan	2,260,430	0-100+	27.9%	72.1%	0.39
Kunimi	2025	Multiple sites, Japan	8,429	0-90	31.8%	68.2%	0.47
Kim	2002	South, Korea	17	3-6	17.6%	82.4%	0.21
Lim	2004	South, Korea	52	3-5	25%	75%	0.33
Choi	2006	South, Korea	156	3-6	30.8%	69.2%	0.44
Chang	2008	South, Korea	113	Mean 15-19	15.0%	85.0%	0.18
Han	2012	Seoul, Korea	175	0-14	21.7%	78.3%	0.28
Kim	2012	Busan, Korea	53	0-44	22%	78%	0.28
Jeong	2015	South, Korea	490	3-6	20%	80%	0.25
Reddy	2008	Kuala Lumpur, Malaysia	34	0.3-90	64.7%	35.3%	1.83
Thevi	2012	Temerloh, Malaysia	34	0.1-91	75%	25%	3.00
Chew	2018	Segamat, Malaysia	3	4-6	33.3%	66.7%	0.50
Waheeda-Azwa	2020	Kelantan, Malaysia	98	0-20+	41.8%	58.2%	0.72
Ithnin	2023	Kuantan, Malaysia	73	3-35	24.7%	75.3%	0.33
Pandey	2017	Siddharthanagar, Nepal	68	any	54.4%	45.6%	1.19
Buño	2019	Philippines	29	3-7	65.5%	34.5%	1.90
Lim	2000	Singapore	180	4-4.5	50%	50%	1.00
Chia	2007	Singapore (Malays)	68	<16	33.0%	67.0%	0.50
Chia	2007	Singapore (Chinese)	559	<16	27.0%	73.0%	0.37
Kampanartsanyakorn	2005	Bangkok, Thailand	304	any	61.5%	38.5%	1.60
Chau	2024	Ho Chi Minh City, Vietnam	580	0-23	51.4%	48.6%	1.06
OCEANIA							
INDIGENOUS							
Mann	1966	Australia (Northwest)	1	?	0%	100%	0.33*
CAUCASIAN							
Holt	1951	Sydney, Australia	160	<16	84.4%	15.6%	5.40
Holt	1951	Sydney, Australia	240	any	58.8%	41.2%	1.42

Dunlop	1979	Newcastle, Australia	687	0-3	87.6%	12.4%	7.06
Lance	1983	Nationwide, Australia	2,619	0-88	68.5%	31.5%	2.17
Lance	1983	Nationwide, Australia	2,584	0-88	68.9%	31.1%	2.21
Gilles	1984	Melbourne, Australia	47		53.2%	46.8%	1.14
MULTIPLE ETHNICITIES							
Gillies	1984	Melbourne, Australia	47	1-58?	46.8%	53.2%	0.88
Pai	2011	Sydney, Australia	5	2.5-6	80.0%	20.0%	4.00
Pai	*2012*	*Sydney, Australia*	*9*	*2.5-6*	*55.6%*	*44.4%*	*1.25*
Pai	*2013*	*Sydney, Australia*	*9*	*2.5-6*	*55.6%*	*44.4%*	*1.25*
Anstice	2012	New Zealand	9	Mean 4	77.8%	22.2%	3.50
ASIAN							
Lance	1983	Sydney, Australia	28	0-88	32.1%	67.9%	0.47