Associations between cognitive function and lifestyle factors in healthy Japanese middle-aged and older adults: A cross-sectional study

Koki Tsuda[1,2]✉, **Kotatsu Bito**[1], **Masanobu Hibi**[3], **Takahiro Ono**[4], **Hiroshi Maruyama**[1,5,6]

[1]Digital Business Creation, Kao Corporation; [2]Analytical Science Research Laboratories, Kao Corporation; [3]Human Health Care Product Research Laboratories, Kao Corporation; [4]Ueno-Asagao Clinic; [5]Preferred Networks Inc.; [6]Research into Artifacts, Center for Engineering, The University of Tokyo

✉ **For correspondence:** tsuda.kouki@kao.com

Present address: Digital Business Creation, Kao Corporation, 1-14-10 Nihonbashi Kayabacho, Chuo-ku, Tokyo, Japan

Data availability: Owing to ethical and contractual restrictions, the underlying individual-level data cannot be made publicly available. Researchers who wish to request access to the data should contact the Digital Business Creation division at Kao Corporation (kaodbc-contact@kao.com). Requests will be considered in consultation with the relevant ethical committees and IRBs, and access may be granted subject to appropriate agreements and approvals.

Funding: This study was solely sponsored by Kao Corporation (Tokyo, Japan), which provided full financial support for the entire research project. Kao Corporation covered all costs associated with project management, data collection. The funder had no role in study design, data collection and analysis, decision to publish, or preparation of the manuscript (Funder website: https://www.kao.com/). None of the authors have received any other specific funding for this study.

Competing interests: KT, KB, MH are employees of Kao Corporation (Tokyo, Japan). TO is an employee of Ueno-Asagao Clinic (Tokyo, Japan). HM is a contractor of Kao Corporation and director of Preferred Networks, Inc. The authors have no other competing interests to declare.

Abstract

The objective of this study is to comprehensively investigate associations between cognitive function and lifestyle factors. We analyzed data from a cross-sectional study of Japanese adults that included over 1,800 variables (e.g., physical characteristics, body composition, and lifestyle habits) and cognitive function assessed using CNS Vital Signs. For participants aged 40 years or older (n = 710), we performed partial correlation analysis and analysis of covariance adjusted for age, sex, and years of education. Given the large number of variables, we controlled the false discovery rate within predefined data type families (real, positive, ordered categorical, categorical) using the Benjamini–Hochberg procedure; p-values were adjusted to q-values, and, for exploratory purposes, variables with q-values < 0.1 were identified. In total, 28 variables met this criterion, with particularly prominent associations for gait characteristics, vascular function, grip strength, and oral conditions, whereas blood components and other general biomarkers did not meet the threshold. These findings suggest that monitoring of identified lifestyle and physiological factors may help facilitate early detection of cognitive decline.

Introduction

Population aging is advancing in many countries, and cognitive decline among older adults has become a major public health concern [1]. By 2050, the number of older adults living with dementia is globally projected to reach approximately 150 million, underscoring the urgent need for multifaceted strategies to address this challenge [2]. Cognitive decline is known to trigger a variety of health problems, including physical frailty, and to significantly impair quality of life [3]. In addition, dementia imposes substantial medical costs and informal caregiving burdens, potentially leading to severe economic impacts on society [4].

To prevent the onset of dementia, increasing attention has been directed toward early at-risk or prodromal stages such as mild cognitive impairment (MCI) and subjective cognitive decline (SCD) [5], [6]. MCI is characterized by mild cognitive decline that does not interfere with daily life, whereas SCD refers to a state in which objective cognitive impairment is not detectable, yet individuals subjectively perceive a decline. People with MCI or SCD are known to be at an elevated risk

of developing dementia [7], [8]; however, it is also well established that appropriate interventions, such as lifestyle modifications and structured programs, can delay the progression of cognitive decline [9], [10].

Previous studies have reported that regular physical exercise [11], [12] and dietary interventions, such as adherence to a Mediterranean diet [13], [14], may slow cognitive decline. Psychological well-being also plays an important role: stress management strategies, including meditation and mindfulness, have been suggested to reduce stress and enhance cognitive performance [15]. Furthermore, active participation in social activities has been shown to provide cognitive stimulation that may help maintain brain function [16], [17]. Taken together, these findings underscore the importance of encouraging the early detection of cognitive decline and motivating individuals to engage in preventive lifestyle interventions.

A range of methods has been developed to assess cognitive decline, including cognitive tests such as the Mini-Mental State Examination [18] and Montreal Cognitive Assessment [19], detection of biomarkers such as amyloid-β and tau [20], and neuroimaging using positron emission tomography [21]. However, although these methods are appropriate for patients with apparent symptoms, they are not well suited for continuous, long-term monitoring of asymptomatic individuals in terms of feasibility and cost [22]. Moreover, biomarker assessment typically requires cerebrospinal fluid sampling via lumbar puncture, which is invasive [22], and brain imaging requires expensive equipment and infrastructure [23]. For these reasons, there is a growing need for more accessible, cost-effective approaches that leverage data on lifestyle factors to detect early and subtle cognitive changes at the population level [24].

In our previous work, we collected comprehensive cross-sectional data on lifestyle factors from Japanese adults [25]. This dataset includes more than 1,800 variables encompassing physical characteristics, body composition measures, and lifestyle habits, all measured in the same participants. Importantly, it also includes results from cognitive assessments performed using CNS Vital Signs (CNSVS), a convenient tool for evaluating multiple cognitive domains, including memory, attention, and executive function [26]. Analysis of these data is expected to clarify associations between cognitive function and a broader range of lifestyle and physiological variables compared with previous studies. Building on prior findings, the present study aims to investigate associations between cognitive function and a wide spectrum of lifestyle and physical parameters including physical activity, diet, sleep, stress, and social engagement in a larger and more diverse population. Finally, we aim to provide evidence-based recommendations on lifestyle factors that individuals can focus on to maintain cognitive health and promote healthy aging.

Materials & methods

Study Design and Participants

This study performed as exploratory analysis using data from a previously reported single-center cross-sectional observational study [25]. The protocol of the study is briefly summarized below.

The study was approved by the Institutional Review Boards of Kao Corporation (Tokyo, Japan; approval number K0023-2108) and Preferred Networks, Inc. (Tokyo, Japan; approval number ET221-10047) in October 2021. Participants were consecutively recruited over a 5-month period between October 2021 and February 2022. Recruitment was conducted through a website operated by TES Holdings (Tokyo, Japan). The inclusion criteria were: (1) Japanese men and women aged 20 years or older, (2) ability to complete questionnaires and surveys, and (3) provision of written informed consent after understanding the study procedures. The exclusion criteria were: (1) hospitalization for severe diseases (e.g., diabetes, hypertension, arteriosclerosis, heart disease, malignant tumor, Alzheimer's disease), (2) inability to attend the clinic independently, (3) diagnosis or suspected diagnosis of dementia, (4) symptoms suggestive of COVID-19 infection, (5) use of a cardiac pacemaker, (6) current pregnancy or possible pregnancy, and (7) any other condition deemed inappropriate for participation by the principal investigator.

All participants provided written informed consent, which detailed the data elements to be used and included consent for use of anonymized data. Participants visited Ueno Asagao Clinic (Tokyo, Japan) twice at one-week intervals. All measurements were performed by trained research coordinators and physicians following standardized operating procedures. The study was conducted in accordance with the Strengthening the Reporting of Observational Studies in Epidemiology (STROBE) guidelines. The study protocol was prospectively registered at the University Hospital Medical Information Network (UMIN000045746) on October 14, 2021.

Cognitive Function

Cognitive function was assessed using the standardized Neurocognition Index (NCI) score obtained from the CNSVS battery [26]. CNSVS is a computerized neurocognitive screening tool that evaluates multiple cognitive domains and is widely used for the assessment of cognitive function. The standardized scores are normalized for each age group based on the CNSVS normative database, with a mean of 100. Among these scores, the NCI score represents a global measure of neurocognitive function, calculated as the mean of composite memory, psychomotor speed, reaction time, complex attention, and cognitive flexibility.

Physical Characteristics, Body Composition, and Lifestyle Habits

Height was measured using a standard stadiometer, weight was measured using a body composition analyzer (InBody 770K, InBody Corp., Seoul, Korea), and body mass index (BMI) was calculated. Blood pressure (systolic and diastolic), cardio-ankle vascular index (CAVI), ankle-brachial index (ABI), and other vascular parameters were measured using a VS-2500 Vascular Screening System (Fukuda Denshi Co., Ltd., Tokyo, Japan). Grip strength was measured twice with a Smedley-type dynamometer (GRIP-D, Takei Scientific Instruments Co., Ltd., Tokyo, Japan), and the mean value was recorded.

Gait parameters including walking speed, stride length, step width, foot angle, stance and swing phases, and plantar pressure distribution were measured on a 6.4-m walkway equipped with a sheet-type foot pressure sensor (Anima Corp., Tokyo, Japan); the mean of four trials was used for analysis. Daily walking speed and step counts were recorded continuously for 14 days using a tri-axial accelerometer (HW-100, Kao Corporation, Tokyo, Japan) and a smartphone-based gait analysis application (Chami, InfoDeliver Co., Ltd., Tokyo, Japan).

Information on medical history, medication use, and lifestyle factors, including diet, sleep, psychological health, stress, excretory function, and menopausal status, was obtained through physician or coordinator interviews and a series of validated questionnaires: the brief-type self administered diet history questionnaire (BDHQ) [27], International Physical Activity Questionnaire (IPAQ) [28], [29], Questionnaire for Medical Checkup of Old-Old (QMCOO) [30], dietary habits questionnaire [31], Athens Insomnia Scale [32], [33], Oguri–Shirakawa–Azumi Sleep Inventory MA version (OSA-MA) [34], Berlin Questionnaire [35], World Health Organization–Five Well-Being Index (WHO-5) [36], Brief Job Stress Questionnaire (BJSQ) [37], Chalder Fatigue Scale [38], Center for Epidemiologic Studies Depression Scale (CES-D) [39], [40], Fatigue Feelings Questionnaire [41], Sun Exposure Questionnaire [42], Ten-Item Personality Inventory (TIPI-J) [43], [44], Oxford Happiness Questionnaire [45], Overactive Bladder Symptom Score (OABSS) [46], International Consultation on Incontinence Questionnaire–Urinary Incontinence Short Form (ICIQ-UI SF) [47], Fecal Incontinence Quality of Life (FIQL) scale [48], Neurogenic Bowel Dysfunction (NBD) score [49], Kupperman Menopausal Index [50], modified Menstrual Distress Questionnaire (mMDQ) [51], [52], climacteric and senescence scores [53], and, for participants within 3 years postpartum, the Edinburgh Postnatal Depression Scale (EPDS) [54]. Oral health indicators, including tooth and gum condition, halitosis, and oral dryness were assessed using a five-point rating questionnaire developed specifically for this study.

In addition, various physiological and biochemical parameters were measured using the methods described in protocol [25] and included in the analyses. Assessments included physical performance tests, laboratory analysis of blood, urine, and saliva, an oral glucose tolerance test, liq-

uid chromatography–tandem mass spectrometry analysis of chiral amino acids, lipid mediators, vitamin D metabolites, and polyamines, assessment of hair loss, analysis of hand surface characteristics, analysis of stratum corneum lipids and sebum, analysis of body odor, skin surface spectroscopy, and analysis of RNA from skin surface lipids (SSL-RNA).

Statistical Analyses

The dataset included over 1,800 variables describing anthropometric measures, body composition, and lifestyle factors. To identify lifestyle factors associated with cognitive function, we performed exploratory statistical analyses. Because sex, age, and years of education are widely recognized as major determinants of cognitive performance [55], [56], [57], we calculated partial correlation coefficients and performed analysis of covariance (ANCOVA) to control for their potential confounding effects. To address the issue of multiple comparisons, *p*-values were adjusted using the Benjamini–Hochberg procedure [58] to yield *q*-values, thereby controlling the false discovery rate (FDR). For exploratory purposes, statistical significance was defined as *q*-values < 0.1. All statistical analyses were conducted in Python (v3.9.20) using the pingouin (v0.5.5), statsmodels (v0.14.4), and SciPy (v1.13.1) packages. Each variable was assumed to be one of four data types: real (continuous real-valued), positive (continuous and strictly positive), ordered categorical (ordinal), or categorical (nominal) [59]. Methods for handling missing values and statistical tests were applied accordingly.

Treatment of Missing Data

The dataset contained missing values in approximately 0.2%–57% of variables [59]. Appropriate handling of missing data is essential for valid statistical inference [60]; however, given the large number of lifestyle-related variables, it was not feasible to apply tailored imputation methods for each variable while accounting for inter-variable relationships. Therefore, we adopted a complete-case analysis approach, excluding participants with missing data on the variables included in each analysis. We acknowledge that this approach may introduce bias into the estimated parameters.

Analysis of Real, Positive, and Ordered Categorical Variables

For variables classified as the real, positive, or ordered categorical type, we calculated partial Spearman correlation coefficients between each variable and the NCI score, adjusting for sex, age, and years of education, and obtained *p*-values. Only participants with complete data for the variables were included in this analysis. Cognitive subdomain scores other than the NCI score were excluded because they were expected to be highly correlated with the NCI score. After applying FDR correction within each data type, variables with *q*-values < 0.1 were identified for further interpretation.

Analysis of Categorical Variables

For the categorical type variables, ANCOVA was performed with the NCI score as the dependent variable and sex, age, and years of education as covariates. Only participants with complete data for the variables were included in this analysis. Continuous variables were standardized, and categorical variables were converted into dummy variables before inclusion in the model. As a preliminary assumption check, interaction terms between each categorical variable and the covariates were included in the model to assess homogeneity of regression slopes; variables with non-significant interaction terms (*p*-values > 0.05) were considered to satisfy this assumption. Homogeneity of variance was further assessed using Levene's test (*p*-values > 0.05), and variables that did not meet these assumptions were excluded from the subsequent ANCOVA. After applying FDR correction, variables with *q*-values < 0.1 were identified for further interpretation.

Results

Participants

The dataset included 997 Japanese adults. After excluding three individuals who did not provide consent for secondary use of data, 994 participants remained. Among these, 715 participants aged 40 years or older, who constituted the target population for examining potential age-related cognitive decline, were selected. After excluding five participants with missing NCI scores, a total of 710 participants were included in the final analysis. The participant selection flow is illustrated in Fig 1. Summary statistics of the demographic and clinical characteristics of the analyzed participants are presented in Table 1.

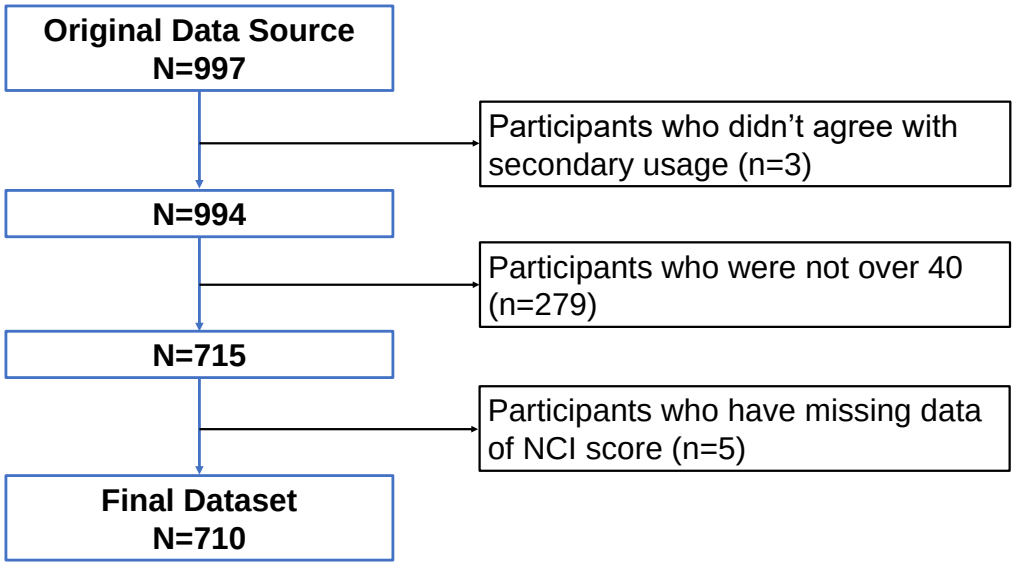

Figure 1. Participant selection flow. A flow diagram showing the inclusion and exclusion process of study participants. Among the 997 initially recruited Japanese adults, three individuals who did not provide consent for secondary use of data, 279 participants younger than 40 years, and five participants with missing NCI scores were excluded, resulting in 710 participants included in the final analysis.

The final dataset included 349 men (49.2%) and 361 women (50.8%), with a mean age of 59.3 ± 11.2 years, mean BMI of 22.8 ± 3.7 $\mathrm{kg/m^2}$, and mean years of education of 15.0 ± 2.3. Most participants were either never-smokers (*n* = 411, 57.9%) or former smokers (*n* = 206, 29.0%). Regarding alcohol consumption, the majority reported drinking occasionally (*n* = 292, 41.1%) or rarely (*n* = 270, 38.0%). With respect to exercise habits, most participants reported either little to no regular exercise (*n* = 277, 39.0%) or exercising two to four times per week (*n* = 161, 22.7%). The mean NCI score was 102.4 ± 10.7.

Analyses of associations with cognitive function

The results of the association analyses are presented in Tables 2 and 3 and Figs 2 and 3. From the partial correlation analysis of the real type variables, many gait related variables measured using a sheet-type pressure sensor or a smartphone application were associated with cognitive function. For example, increases in double support phase, stance phase, and gait cycle, as well as decreases in walking speed, cadence (step frequency, expressed as steps per minute), and swing phase, were associated with lower cognitive function. In addition, a higher knee pain score and a lower activities of daily living (ADLs) score, derived from gait characteristics, were both associated with lower cognitive function. Overall, participants with slower walking speed and longer gait cycle tended to exhibit lower cognitive function.

Table 1. Detailed demographic, lifestyle, and cognitive characteristics of participants included in the final analysis (*n* = 710).

Variables	*n*	Percent (%)
Gender		
Male	349	49.2
Female	361	50.8
Age (59.3 ± 11.2 [40–79])		
40 ≤ to < 50	183	25.8
50 ≤ to < 60	164	23.1
60 ≤ to < 70	161	22.7
70 ≤ to < 80	202	28.5
BMI (22.8 ± 3.7 [13.5–41.0])		
Underweight (< 18.5)	79	11.1
Normal range (18.5 ≤ to < 25)	459	64.6
Pre-obese (25 ≤ to < 30)	142	20.0
Obese class I (30 ≤ to < 35)	26	3.7
Obese class II (35 ≤ to < 40)	2	0.3
Obese class III (≥ 40)	2	0.3
Years of education (15.0 ± 2.3 [6–30])		
≤ 9	15	2.1
9 < to ≤ 12	132	18.6
12 < to ≤ 16	480	67.6
16 < to ≤ 18	57	8.0
18 < to ≤ 21	20	2.8
> 21	6	0.8
Smoking status		
Never smoker	411	57.9
Former smoker	206	29.0
Current smoker (1-14 cigarettes per day)	50	7.0
Current smoker (15-29 cigarettes per day)	40	5.6
Current smoker (≥ 30 cigarettes per day)	3	0.4
Drinking frequency		
Every day	148	20.8
Sometimes	292	41.1
Seldom	270	38.0
Exercise frequency		
Almost never	277	39.0
Once per month	17	2.4
Two or three times per month	31	4.4
Once per week	77	10.8
Two to four times per week	161	22.7
Five or six times per week	88	12.4
Every day	59	8.3
NCI score (102.4 ± 10.7 [48–124])		
-	710	100.0

Continuous variables are expressed as mean ± standard deviation [range]. BMI, body mass index $[\mathrm{kg/m^2}]$; NCI, Neurocognition Index.

Table 2. Associations between NCI scores and the real type variables.

Variables	Category Field	*n*	Partial *r*	95% CI	*p*-value	*q*-value (FDR)
L-tb	Vascular function	708	-0.148	[-0.22, -0.08]	< 0.001	0.0614
Right double support phase	Walking characteristics	710	-0.141	[-0.21, -0.07]	< 0.001	0.0614
Left double support phase	Walking characteristics	710	-0.140	[-0.21, -0.07]	< 0.001	0.0614
Mean walking speed (segments $\geq 20\,\mathrm{m}$)	Walking characteristics	566	0.140	[0.06, 0.22]	< 0.001	0.0837
Right stance phase	Walking characteristics	710	-0.138	[-0.21, -0.06]	< 0.001	0.0614
ACOT2 (SSL-RNA, RPM correction)	Biomarker	549	0.137	[0.05, 0.22]	0.00138	0.0892
Left stance phase	Walking characteristics	710	-0.136	[-0.21, -0.06]	< 0.001	0.0614
Mean walking speed (smartphone app.)	Walking characteristics	551	0.133	[0.05, 0.21]	0.00187	0.0906
Knee pain score	Walking characteristics	709	-0.131	[-0.20, -0.06]	< 0.001	0.0830
Right relative stance phase	Walking characteristics	709	-0.128	[-0.20, -0.05]	< 0.001	0.0837
Right relative swing phase	Walking characteristics	709	0.126	[0.05, 0.20]	< 0.001	0.0837
Cadence (step frequency) (AVM method)	Walking characteristics	701	0.125	[0.05, 0.20]	< 0.001	0.0837
KRT79 (SSL-RNA, RPM correction)	Biomarker	614	0.125	[0.05, 0.20]	0.00201	0.0906
ADLs	Walking characteristics	710	0.124	[0.05, 0.20]	< 0.001	0.0837
Preferred walking speed (pressure sensor)	Walking characteristics	710	0.124	[0.05, 0.20]	< 0.001	0.0837
Preferred walking speed (AVM method)	Walking characteristics	701	0.123	[0.05, 0.20]	0.00109	0.0868
L-ABI	Vascular function	708	0.121	[0.05, 0.19]	0.00127	0.0892
Left grip strength	Motor function	710	0.120	[0.05, 0.19]	0.00137	0.0892
Right gait cycle	Walking characteristics	709	-0.119	[-0.19, -0.05]	0.00159	0.0906
Cadence (step frequency)	Walking characteristics	709	0.118	[0.04, 0.19]	0.00165	0.0906
Left stance phase (AVM method)	Walking characteristics	701	-0.118	[-0.19, -0.04]	0.00177	0.0906
Gait-derived age	Walking characteristics	710	-0.118	[-0.19, -0.04]	0.00174	0.0906
Left gait cycle	Walking characteristics	709	-0.117	[-0.19, -0.04]	0.00193	0.0906
Right grip strength	Motor function	709	0.115	[0.04, 0.19]	0.00220	0.0948

This table lists the real type variables that exhibited associations with cognitive function after adjustment for sex, age, and years of education. The variables are sorted by the absolute value of the partial correlation coefficient. *q*-values were adjusted for multiple testing using FDR method. NCI, Neurocognition Index; FDR, false discovery rate; CI, confidence interval; SSL-RNA, RNA from skin surface lipids; RPM, reads per million; AVM, around view monitor; ADLs, activities of daily living; L-ABI, left ankle–brachial index. (See the details in S1 Table.)

Table 3. Associations between NCI scores and the categorical type variables.

Variables	Category Field	*n*	df	Partial η_p^2	F-value	*p*-value	*q*-value (FDR)
Medical history pneumothorax	Medical history / medication	710	1	0.0380	27.81	< 0.001	< 0.001
Dry mouth	Oral cavity	710	5	0.0334	4.85	< 0.001	0.0390
Jaw pain	Oral cavity	710	5	0.0300	4.34	< 0.001	0.0721
Taste impairment	Oral cavity	710	4	0.0299	5.40	< 0.001	0.0390

This table lists the categorical type variables that exhibited associations with cognitive function in the ANCOVA after adjustment for sex, age, and years of education. Variables are sorted by the partial ηp^2 values. *q*-values were adjusted for multiple testing using the FDR method. NCI, Neurocognition Index; ANCOVA, analysis of covariance; FDR, false discovery rate; df, degrees of freedom. "Dry mouth", "Jaw pain", and "Taste impairment" were assessed using the oral hygiene questionnaire. (See the details in S2 Table.)

Among vascular function related variables, a decrease in L-ABI indicating a higher degree of vascular stenosis in the left leg was also associated with lower cognitive function. Furthermore, among motor function related variables, lower grip strength in both hands was associated with lower cognitive function.

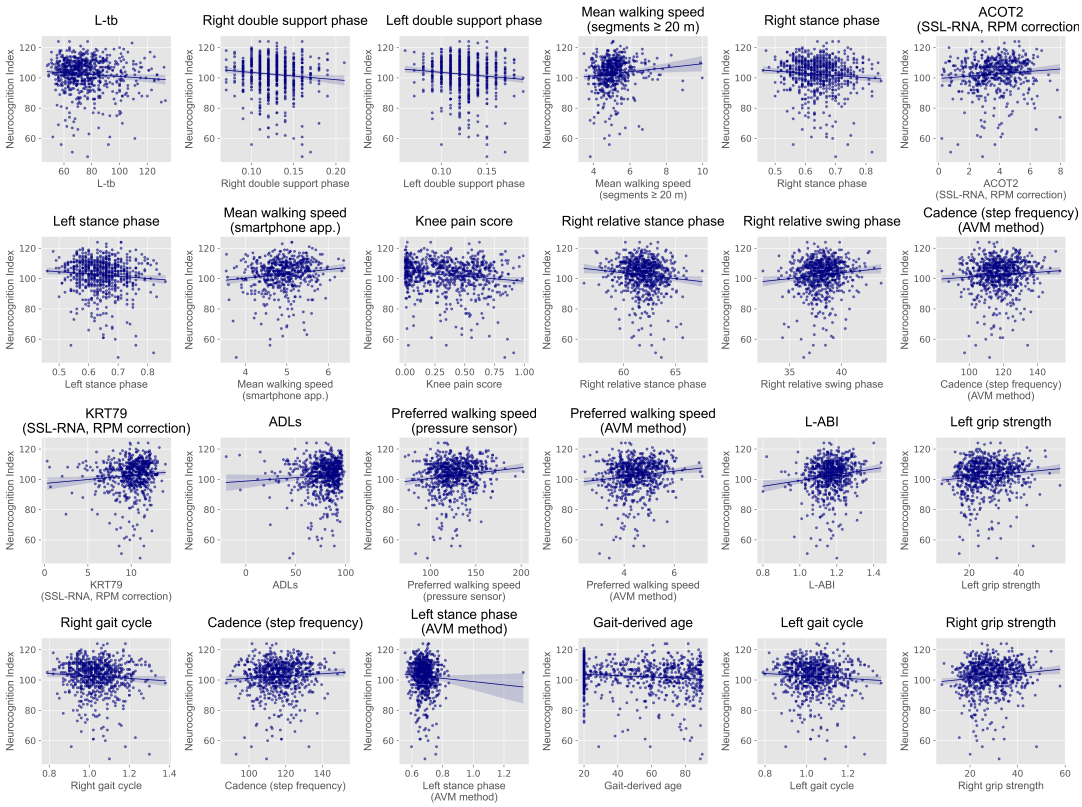

Figure 2. Scatter plots of NCI scores against the real type variables identified in partial correlation analysis. Each plot shows the relationship between NCI scores and the real type variables that exhibited partial correlations with cognitive function after adjustment for sex, age, and years of education (q-values < 0.1). Lines represent linear regression fits with 95% confidence intervals. NCI, Neurocognition Index.

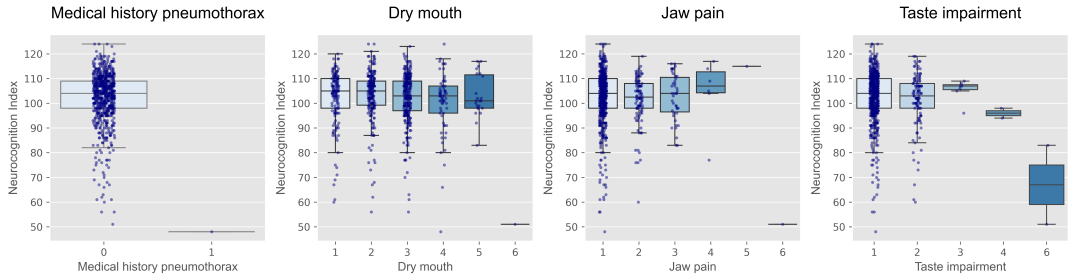

Figure 3. Box plots of NCI scores across the categorical type variables identified in ANCOVA. Each panel shows the distribution of NCI scores according to the categorical type variables that exhibited associations with cognitive function (q-values < 0.1) in the ANCOVA after adjustment for sex, age, and years of education. Variables include medical history of pneumothorax from the medical history questionnaire and oral conditions from the oral hygiene questionnaire. Boxes represent interquartile ranges, horizontal lines indicate medians, and dots represent individual participants. NCI, Neurocognition Index; ANCOVA, analysis of covariance.

From the ANCOVA results for the categorical variables, several oral health related variables were identified. Specifically, increased oral dryness and decreased sense of taste were associated with cognitive decline. Additionally, relationships were observed between cognitive function and several other factors, including L-tb (a pulse wave parameter), RNA expression levels in skin-surface lipids, and a medical history of pneumothorax. No variables with positive and ordered categorical type showed significant associations after FDR correction (q-values < 0.1).

Discussion

In this study, we conducted a comprehensive statistical analysis of a dataset comprising anthropometric characteristics, body composition, and lifestyle habits of Japanese adults aged 40 years or older, with the aim of exploring factors associated with cognitive function. After adjusting for sex, age, and years of education, we conducted partial correlation analysis and ANCOVA, which revealed that variables related primarily to gait characteristics, vascular function, motor function, and oral conditions were associated with cognitive function. By contrast, no significant associations were found for common biochemical markers in this analysis. These findings suggest that lifestyle related indicators may serve as useful markers for monitoring cognitive decline.

Our finding that quantitative gait characteristics are associated with cognitive function is consistent with previous studies [61], [62]. Gait is a complex motor activity that relies on multiple cognitive domains, including attention, planning, visuospatial processing, and motor control [63]. Therefore, gait may serve as sensitive indicators of cognitive decline. These findings suggest that daily gait monitoring, using smartphones or wearable devices, could provide a useful approach for early detection of cognitive decline in adults aged 40 years or older.

ABI is a well-established indicator for assessing the degree of vascular stenosis or occlusion in the lower limbs due to atherosclerosis, and it is widely employed as a non-invasive screening tool for peripheral artery disease [64]. Our results, showing lower cognitive function among individuals with reduced ABI values (indicating greater vascular stenosis), are in agreement with previous reports [65]. Vascular narrowing leads to chronic cerebral hypoperfusion, which has been associated with reduced oxygen supply, neurodegeneration, and impaired clearance of amyloid-β [66], [67]. These changes are thought to contribute to cognitive decline.

Handgrip strength is a well-recognized biomarker of physical function and aging, and its association with cognitive function has been reported in many studies [68], [69], [70]. Several mechanisms have been proposed to explain this relationship. For instance, muscle weakness and cognitive impairment share common factors such as high levels of inflammatory markers and reduced sex steroid levels [71], [72]. Muscle strength also serves as a general indicator of central nervous system integrity, and decreased muscle strength may reflect an overall reduction in neural processing activity, consequently leading to impairments across various cognitive domains [73], [74]. Although the present dataset included several body composition variables that reflect total muscle mass, no significant association with cognitive function was observed. This may be because muscle mass does not necessarily reflect muscle strength, whereas grip strength which requires fine and coordinated movements of the hand and forearm may better capture neuromuscular efficiency. This could explain the stronger association between grip strength and cognitive function.

The relationship between oral conditions and cognitive function has been increasingly reported in recent years [75], [76], [77]. Tooth loss, for example, leads to reduced masticatory function and has been associated with a decrease in hippocampal neuron numbers, reduced central nervous system activity, and reduced brain volume [78]. Salivary hyposecretion has been implicated in xerostomia (dry mouth), taste disorders, and periodontal diseases [79], [80]. In a rat model study, periodontitis was reported to elevate inflammatory cytokine levels in the brain, which may be implicated in the pathogenesis of dementia [81]. Variables related to the oral conditions identified in our study may reflect these pathophysiological processes.

Additional associations were found between cognitive function and the pulse wave parameter, consistent with prior studies reporting that faster pulse wave velocity is associated with lower cognitive function [82], [83]. Because pulse wave velocity is an established indicator of arteriosclerosis [84], this finding supports the proposed association between ABI and cognitive decline. We also observed associations with certain RNA biomarkers derived from skin surface and a history of pneumothorax, although these associations have not been previously reported, and their underlying mechanisms remain unclear.

Taken together, these findings from our comprehensive statistical analysis demonstrated that

variables related to gait, vascular function, grip strength, and oral condition were associated with cognitive function in Japanese adults aged 40 years or older. Nearly all observed associations were generally supported by prior studies. Importantly, even after adjusting for age, sex, and years of education, lifestyle-related variables such as gait characteristics and oral conditions were identified more frequently than biochemical or hematological variables, underscoring their potential relevance as early indicators of cognitive decline. Furthermore, these indicators can be non-invasively monitored using accelerometers or questionnaires, suggesting their potential utility for early detection of cognitive decline and the prevention of dementia.

Limitations

This study has several limitations. First, there is a potential for bias arising from the exclusion of participants with missing data. As mentioned earlier, we calculated the statistics after listwise deletion of missing values. If the missingness occurred according to a specific pattern, the resulting statistical analyses may be biased. Second, this study does not conclude that variables that did not show an association with cognitive function are truly unrelated to cognitive function. The absence of a detected association does not imply the absence of a true relationship. Considering these limitations, further studies are warranted to elucidate the mechanisms and potential causal relationships underlying the findings of this study.

Conclusion

In this study, we analyzed data on 710 Japanese adults aged 40 years or older from a multiparameter cross-sectional study conducted in 2021-2022. Using partial correlation analysis and analysis of covariance adjusted for age, sex, and years of education, we examined associations between cognitive function and more than 1,800 variables encompassing physical characteristics, body composition, and lifestyle habits. We identified 28 variables related to gait, vascular function, grip strength, and oral condition that were associated with cognitive function as assessed using CNS Vital Signs. These findings suggest that appropriate monitoring of such lifestyle-related indicators may enable early detection of cognitive decline and contribute to preventive strategies for various cognitive disorders.

Acknowledgments

The authors thank Yuki Saito, Aya Kawakami, Shun Katada, and Aiko Suzuki for their valuable contributions to the design and execution of the cross-sectional study.

We also gratefully acknowledge Kei Sugitani, Adeline Muliandi, Nami Yamanaka, Takahiro Hasumura, Yasutoshi Ando, Takashi Fushimi, Teruhisa Fujimatsu, Tomoki Akatsu, Sawako Kawano, Ren Kimura, Shigeki Tsuchiya, Yuuki Yamamoto, Mai Haneoka, Ken Kushida, Tomoki Hideshima, Eri Shimizu, Jumpei Suzuki, Aya Kirino, Hisashi Tsujimura, Shun Nakamura, Takashi Sakamoto, Yuki Tazoe, Masayuki Yabuki, Shinobu Nagase, Tamaki Hirano, Reiko Fukuda, Yukari Yamashiro, Yoshinao Nagashima, Nobutoshi Ojima, Motoki Sudo, Naoki Oya, Yoshihiko Minegishi, and Koichi Misawa for conducting the instrumental and biochemical analyses to identify the numerous health variables across diverse categories.

Supplementary

S1 Table.

Detailed descriptions of the real type variables associated with cognitive function. This supplementary table provides detailed definitions and measurement descriptions of the real type variables that exhibited partial correlations with Neurocognition Index (NCI) scores after adjustment for sex, age, and years of education.

S2 Table.

Definition of the categorical type variables associated with cognitive function. This supplementary table provides detailed definitions and response options for the categorical type variables that showed associations with Neurocognition Index (NCI) scores in the analysis of covariance (ANCOVA) adjusted for age, sex, and years of education.

References

[1] N. Chowdhary, C. Barbui, K. J. Anstey, M. Kivipelto, M. Barbera, R. Peters, L. Zheng, J. Kulmala, R. Stephen, C. P. Ferri, et al., "Reducing the risk of cognitive decline and dementia: Who recommendations," *Frontiers in neurology*, vol. 12, p. 765 584, 2022.

[2] E. Nichols, J. D. Steinmetz, S. E. Vollset, K. Fukutaki, J. Chalek, F. Abd-Allah, A. Abdoli, A. Abualhasan, E. Abu-Gharbieh, T. T. Akram, et al., "Estimation of the global prevalence of dementia in 2019 and forecasted prevalence in 2050: An analysis for the global burden of disease study 2019," *The Lancet Public Health*, vol. 7, no. 2, e105–e125, 2022.

[3] F. S. Hussenoeder, I. Conrad, S. Roehr, A. Fuchs, M. Pentzek, H. Bickel, E. Moesch, S. Weyerer, J. Werle, B. Wiese, et al., "Mild cognitive impairment and quality of life in the oldest old: A closer look," *Quality of Life Research*, vol. 29, no. 6, pp. 1675–1683, 2020.

[4] A. Wimo, K. Seeher, R. Cataldi, E. Cyhlarova, J. L. Dielemann, O. Frisell, M. Guerchet, L. Jönsson, A. K. Malaha, E. Nichols, et al., "The worldwide costs of dementia in 2019," *Alzheimer's & Dementia*, vol. 19, no. 7, pp. 2865–2873, 2023.

[5] S. Gauthier, B. Reisberg, M. Zaudig, R. C. Petersen, K. Ritchie, K. Broich, S. Belleville, H. Brodaty, D. Bennett, H. Chertkow, et al., "Mild cognitive impairment," *The lancet*, vol. 367, no. 9518, pp. 1262–1270, 2006.

[6] F. Jessen, R. E. Amariglio, R. F. Buckley, W. M. van der Flier, Y. Han, J. L. Molinuevo, L. Rabin, D. M. Rentz, O. Rodriguez-Gomez, A. J. Saykin, et al., "The characterisation of subjective cognitive decline," *The Lancet Neurology*, vol. 19, no. 3, pp. 271–278, 2020.

[7] R. O. Roberts, D. S. Knopman, M. M. Mielke, R. H. Cha, V. S. Pankratz, T. J. Christianson, Y. E. Geda, B. F. Boeve, R. J. Ivnik, E. G. Tangalos, et al., "Higher risk of progression to dementia in mild cognitive impairment cases who revert to normal," *Neurology*, vol. 82, no. 4, pp. 317–325, 2014.

[8] V. A. Parfenov, V. V. Zakharov, A. R. Kabaeva, and N. V. Vakhnina, "Subjective cognitive decline as a predictor of future cognitive decline: A systematic review," *Dementia & neuropsychologia*, vol. 14, no. 03, pp. 248–257, 2020.

[9] Z. Ding, P.-Y. Leung, T.-l. Lee, and A. S. Chan, "Effectiveness of lifestyle medicine on cognitive functions in mild cognitive impairments and dementia: A systematic review on randomized controlled trials," *Ageing Research Reviews*, vol. 86, p. 101 886, 2023.

[10] M. Roheger, X.-S. Hennersdorf, S. Riemann, A. Flöel, and M. Meinzer, "A systematic review and network meta-analysis of interventions for subjective cognitive decline," *Alzheimer's & Dementia: Translational Research & Clinical Interventions*, vol. 7, no. 1, e12180, 2021.

[11] H. Nuzum, A. Stickel, M. Corona, M. Zeller, R. J. Melrose, and S. S. Wilkins, "Potential benefits of physical activity in mci and dementia," *Behavioural neurology*, vol. 2020, no. 1, p. 7 807 856, 2020.

[12] L. F. Biazus-Sehn, F. B. Schuch, J. Firth, and F. de Souza Stigger, "Effects of physical exercise on cognitive function of older adults with mild cognitive impairment: A systematic review and meta-analysis," *Archives of Gerontology and Geriatrics*, vol. 89, p. 104 048, 2020.

[13] C. Valls-Pedret, A. Sala-Vila, M. Serra-Mir, D. Corella, R. de la Torre, M. Á. Martínez-González, E. H. Martínez-Lapiscina, M. Fitó, A. Pérez-Heras, J. Salas-Salvadó, et al., "Mediterranean diet and age-related cognitive decline: A randomized clinical trial," *JAMA internal medicine*, vol. 175, no. 7, pp. 1094–1103, 2015.

[14] H. J. Coelho-Júnior, A. Trichopoulou, and F. Panza, "Cross-sectional and longitudinal associations between adherence to mediterranean diet with physical performance and cognitive function in older adults: A systematic review and meta-analysis," *Ageing research reviews*, vol. 70, p. 101 395, 2021.

[15] T. Whitfield, T. Barnhofer, R. Acabchuk, A. Cohen, M. Lee, M. Schlosser, E. M. Arenaza-Urquijo, A. Böttcher, W. Britton, N. Coll-Padros, et al., "The effect of mindfulness-based programs on cognitive function in adults: A systematic review and meta-analysis," *Neuropsychology Review*, vol. 32, no. 3, pp. 677–702, 2022.

[16] E. Cohn-Schwartz, "Pathways from social activities to cognitive functioning: The role of physical activity and mental health," *Innovation in aging*, vol. 4, no. 3, igaa015, 2020.

[17] Y. Nie, M. Richards, R. Kubinova, A. Titarenko, S. Malyutina, M. Kozela, A. Pajak, M. Bobak, and M. Ruiz, "Social networks and cognitive function in older adults: Findings from the hapiee study," *BMC geriatrics*, vol. 21, no. 1, p. 570, 2021.

[18] M. F. Folstein, S. E. Folstein, and P. R. McHugh, ""mini-mental state": A practical method for grading the cognitive state of patients for the clinician," *Journal of psychiatric research*, vol. 12, no. 3, pp. 189–198, 1975.

[19] Z. S. Nasreddine, N. A. Phillips, V. Bédirian, S. Charbonneau, V. Whitehead, I. Collin, J. L. Cummings, and H. Chertkow, "The montreal cognitive assessment, moca: A brief screening tool for mild cognitive impairment," *Journal of the American Geriatrics Society*, vol. 53, no. 4, pp. 695–699, 2005.

[20] J. L. Molinuevo, S. Ayton, R. Batrla, M. M. Bednar, T. Bittner, J. Cummings, A. M. Fagan, H. Hampel, M. M. Mielke, A. Mikulskis, et al., "Current state of alzheimer's fluid biomarkers," *Acta neuropathologica*, vol. 136, no. 6, pp. 821–853, 2018.

[21] D. H. Silverman, L. Mosconi, L. Ercoli, W. Chen, and G. W. Small, "Positron emission tomography scans obtained for the evaluation of cognitive dysfunction," *Seminars in Nuclear Medicine*, vol. 38, no. 4, pp. 251–261, 2008.

[22] R. Whelan, F. M. Barbey, M. R. Cominetti, C. M. Gillan, and A. M. Rosická, "Developments in scalable strategies for detecting early markers of cognitive decline," *Translational Psychiatry*, vol. 12, no. 1, p. 473, 2022.

[23] R. H. Kirkpatrick, D. P. Munoz, S. Khalid-Khan, and L. Booij, "Methodological and clinical challenges associated with biomarkers for psychiatric disease: A scoping review," *Journal of psychiatric research*, vol. 143, pp. 572–579, 2021.

[24] M. N. Sabbagh, M. Boada, S. Borson, P. M. Doraiswamy, B. Dubois, J. Ingram, A. Iwata, A. Porsteinsson, K. Possin, G. Rabinovici, et al., "Early detection of mild cognitive impairment (mci) in an at-home setting," *The Journal of prevention of Alzheimer's disease*, vol. 7, no. 3, pp. 171–178, 2020.

[25] M. Hibi, S. Katada, A. Kawakami, K. Bito, M. Ohtsuka, K. Sugitani, A. Muliandi, N. Yamanaka, T. Hasumura, Y. Ando, et al., "Assessment of multidimensional health care parameters among adults in japan for developing a virtual human generative model: Protocol for a cross-sectional study," *JMIR Research Protocols*, vol. 12, no. 1, e47024, 2023.

[26] C. T. Gualtieri and L. G. Johnson, "Reliability and validity of a computerized neurocognitive test battery, cns vital signs," *Archives of clinical neuropsychology*, vol. 21, no. 7, pp. 623–643, 2006.

[27] S. Kobayashi, S. Honda, K. Murakami, S. Sasaki, H. Okubo, N. Hirota, A. Notsu, M. Fukui, and C. Date, "Both comprehensive and brief self-administered diet history questionnaires satisfactorily rank nutrient intakes in japanese adults," *Journal of epidemiology*, vol. 22, no. 2, pp. 151–159, 2012.

[28] C. L. Craig, A. L. Marshall, M. Sjöström, A. E. Bauman, M. L. Booth, B. E. Ainsworth, M. Pratt, U. Ekelund, A. Yngve, J. F. Sallis, et al., "International physical activity questionnaire: 12-country reliability and validity," *Medicine & science in sports & exercise*, vol. 35, no. 8, pp. 1381–1395, 2003.

[29] N. MURASE, "Validity and reliability of japanese version of international physical activity questionnaire," *J Health Welfare Stat.*, vol. 49, no. 11, pp. 1–9, 2002.

[30] S. Satake and H. Arai, "Questionnaire for medical checkup of old-old (qmcoo).," *Geriatrics & Gerontology International*, vol. 20, no. 10, 2020.

[31] Y. Yanagisawa, M. Katashima, N. Sakane, S. Dohi, and Y. Katsuragi, "Preparation of an objective diet and lifestyle questionnaire, its verification in workplace research and association of responses with visceral adiposity," *Official Journal of Japan Society of Ningen Dock*, vol. 32, no. 4, pp. 611–617, 2017.

[32] C. R. Soldatos, D. G. Dikeos, and T. J. Paparrigopoulos, "Athens insomnia scale: Validation of an instrument based on icd-10 criteria," *Journal of psychosomatic research*, vol. 48, no. 6, pp. 555–560, 2000.

[33] I. Okajima, S. Nakajima, M. Kobayashi, and Y. Inoue, "Development and validation of the j apanese version of the a thens i nsomnia s cale," *Psychiatry and clinical neurosciences*, vol. 67, no. 6, pp. 420–425, 2013.

[34] Y. Yamamoto, H. Tanaka, M. Takase, K. Yamazaki, and S. Shirakawa, "Standardization of revised version of osa sleep inventory for middle age and aged," *brain science & mental disorders*, 1999.

[35] N. C. Netzer, R. A. Stoohs, C. M. Netzer, K. Clark, and K. P. Strohl, "Using the berlin questionnaire to identify patients at risk for the sleep apnea syndrome," *Annals of internal medicine*, vol. 131, no. 7, pp. 485–491, 1999.

[36] S. Awata, P. Bech, Y. Koizumi, T. Seki, S. Kuriyama, A. Hozawa, K. Ohmori, N. Nakaya, H. Matsuoka, and I. Tsuji, "Validity and utility of the japanese version of the who-five well-being index in the context of detecting suicidal ideation in elderly community residents," *International psychogeriatrics*, vol. 19, no. 1, pp. 77–88, 2007.

[37] T. Shimomitsu, "The final development of the brief job stress questionnaire mainly used for assessment of individuals, the ministry of labour sponsored grant for the prevention of work-related illness," *The 1999 research report*, pp. 117–164, 2000.

[38] T. Chalder, G. Berelowitz, T. Pawlikowska, L. Watts, S. Wessely, D. Wright, and E. P. Wallace, "Development of a fatigue scale," *Journal of psychosomatic research*, vol. 37, no. 2, pp. 147–153, 1993.

[39] L. S. Radloff, "The ces-d scale: A self-report depression scale for research in the general population," *Applied psychological measurement*, vol. 1, no. 3, pp. 385–401, 1977.

[40] S. Shima, T. Shikano, T. Kitamura, and M. Asai, "New self-rating scale for depression. article in japanese," *Seishin Igaku (Psychiatry)*, vol. 27, pp. 717–723, 1985.

[41] T. Sasaki and S. Matsumoto, "Actual conditions of work, fatigue and sleep in non-employed, home-based female information technology workers with preschool children," *Industrial health*, vol. 43, no. 1, pp. 142–150, 2005.

[42] H. Hanwell, R. Vieth, D. Cole, A. Scillitani, S. Modoni, V. Frusciante, G. Ritrovato, I. Chiodini, S. Minisola, and V. Carnevale, "Sun exposure questionnaire predicts circulating 25-hydroxyvitamin d concentrations in caucasian hospital workers in southern italy," *The Journal of steroid biochemistry and molecular biology*, vol. 121, no. 1-2, pp. 334–337, 2010.

[43] H. Iwasa and Y. Yoshida, "Normative data of middle-aged and older japanese adults for the the japanese version of the ten-item personality inventory (tipi-j)," *[Nihon Koshu Eisei Zasshi] Japanese Journal of Public Health*, vol. 65, no. 7, pp. 356–363, 2018.

[44] A. Oshio, S. Abe, P. Cutrone, and S. D. Gosling, "Big five content representation of the japanese version of the ten-item personality inventory," *Psychology*, vol. 4, no. 12, pp. 924–929, 2013.

[45] P. Hills and M. Argyle, "The oxford happiness questionnaire: A compact scale for the measurement of psychological well-being," *Personality and individual differences*, vol. 33, no. 7, pp. 1073–1082, 2002.

[46] Y. Homma, M. Yoshida, N. Seki, O. Yokoyama, H. Kakizaki, M. Gotoh, T. Yamanishi, O. Yamaguchi, M. Takeda, and O. Nishizawa, "Symptom assessment tool for overactive bladder syndrome—overactive bladder symptom score," *Urology*, vol. 68, no. 2, pp. 318–323, 2006.

[47] A. Klovning, K. Avery, H. Sandvik, and S. Hunskaar, "Comparison of two questionnaires for assessing the severity of urinary incontinence: The iciq-ui sf versus the incontinence severity index," *Neurourology and Urodynamics: Official Journal of the International Continence Society*, vol. 28, no. 5, pp. 411–415, 2009.

[48] T. H. Rockwood, J. M. Church, J. W. Fleshman, R. L. Kane, C. Mavrantonis, A. G. Thorson, S. D. Wexner, D. Bliss, and A. C. Lowry, "Fecal incontinence quality of life scale: Quality of life instrument for patients with fecal incontinence," *Diseases of the Colon & Rectum*, vol. 43, no. 1, pp. 9–16, 2000.

[49] K. Krogh, P. Christensen, S. Sabroe, and S. Laurberg, "Neurogenic bowel dysfunction score," *Spinal cord*, vol. 44, no. 10, pp. 625–631, 2006.

[50] H. Kupperman, M. Blatt, H. Wiesbader, and W. Filler, "Comparative clinical evaluation of estrogenic preparations by the menopausal and amenorrheal indices," *The Journal of Clinical Endocrinology & Metabolism*, vol. 13, no. 6, pp. 688–703, 1953.

[51] R. H. Moos, "The development of a menstrual distress questionnaire," *Biopsychosocial Science and Medicine*, vol. 30, no. 6, pp. 853–867, 1968.

[52] H. Odagawa, N. Shirato, M. Nagatsuka, H. Chiba, T. Kimura, and T. Okai, "An investigation of menstruation symptoms in young women by measuring modified mdq scores," *J Showa Med Assoc*, vol. 68, no. 3, pp. 155–161, 2008.

[53] H. Honjo, K. Ohama, T. Aso, S. Urabe, H. Ota, and T. Kobayashi, "Report of the reproduction and endocrinology committee: The investigation board for japanese menopausal and aged woman evaluation score and hrt side effects: Questionnaire for evaluating menopause symptoms in japanese women," *Acta Obstet Gynaecol Jpn*, vol. 53, pp. 883–888, 2001.

[54] J. Cox, "Thirty years with the edinburgh postnatal depression scale: Voices from the past and recommendations for the future," *The British Journal of Psychiatry*, vol. 214, no. 3, pp. 127–129, 2019.

[55] M. M. Mielke, P. Vemuri, and W. A. Rocca, "Clinical epidemiology of alzheimer's disease: Assessing sex and gender differences," *Clinical epidemiology*, pp. 37–48, 2014.

[56] D. L. Murman, "The impact of age on cognition," in *Seminars in hearing*, Thieme Medical Publishers, vol. 36, 2015, pp. 111–121.

[57] H. Bosma, M. Van Boxtel, R. Ponds, P. Houx, and J. Jolles, "Education and age-related cognitive decline: The contribution of mental workload," *Educational gerontology*, vol. 29, no. 2, pp. 165–173, 2003.

[58] Y. Benjamini and Y. Hochberg, "Controlling the false discovery rate: A practical and powerful approach to multiple testing," *Journal of the Royal statistical society: series B (Methodological)*, vol. 57, no. 1, pp. 289–300, 1995.

[59] H. Maruyama, K. Bito, Y. Saito, M. Hibi, S. Katada, A. Kawakami, K. Oono, N. Charoenphakdee, Z. Gao, H. Igata, M. Yoshikawa, Y. Ota, H. Okui, K. Akita, S. Yamaguchi, Y. Sugawara, and S.-i. Maeda, "Creating a general-purpose generative model for healthcare data based on multiple clinical studies," *medRxiv*, 2025.

[60] A. N. Baraldi and C. K. Enders, "An introduction to modern missing data analyses," *Journal of school psychology*, vol. 48, no. 1, pp. 5–37, 2010.

[61] J. Verghese, C. Wang, R. B. Lipton, R. Holtzer, and X. Xue, "Quantitative gait dysfunction and risk of cognitive decline and dementia," *Journal of Neurology, Neurosurgery & Psychiatry*, vol. 78, no. 9, pp. 929–935, 2007.

[62] R. Savica, A. M. Wennberg, C. Hagen, K. Edwards, R. O. Roberts, J. H. Hollman, D. S. Knopman, B. F. Boeve, M. M. Machulda, R. C. Petersen, et al., "Comparison of gait parameters for predicting cognitive decline: The mayo clinic study of aging," *Journal of Alzheimer's Disease*, vol. 55, no. 2, pp. 559–567, 2016.

[63] E. Scherder, L. Eggermont, D. Swaab, M. van Heuvelen, Y. Kamsma, M. de Greef, R. van Wijck, and T. Mulder, "Gait in ageing and associated dementias; its relationship with cognition," *Neuroscience & Biobehavioral Reviews*, vol. 31, no. 4, pp. 485–497, 2007.

[64] F. Crawford, K. Welch, A. Andras, and F. M. Chappell, "Ankle brachial index for the diagnosis of lower limb peripheral arterial disease," *Cochrane Database of Systematic Reviews*, no. 9, 2016.

[65] M. A. Espeland, A. B. Newman, K. Sink, T. M. Gill, A. C. King, M. E. Miller, J. Guralnik, J. Katula, T. Church, T. Manini, et al., "Associations between ankle-brachial index and cognitive function: Results from the lifestyle interventions and independence for elders trial," *Journal of the American Medical Directors Association*, vol. 16, no. 8, pp. 682–689, 2015.

[66] J. Liang, Y. Pan, W. Zhang, D. Gao, J. Ma, Y. Zhang, M. Ji, Y. Dai, Y. Liu, Y. Wang, et al., "Associations between atherosclerosis and subsequent cognitive decline: A prospective cohort study," *Journal of the American Heart Association*, vol. 13, no. 21, e036696, 2024.

[67] J. Burtscher, G. P. Millet, M. Fresa, S. Lanzi, L. Mazzolai, and M. Pellegrin, "The link between impaired oxygen supply and cognitive decline in peripheral artery disease," *Progress in Cardiovascular Diseases*, vol. 85, pp. 63–73, 2024.

[68] R. McGrath, S. G. Robinson-Lane, S. Cook, B. C. Clark, S. Herrmann, M. L. O'Connor, and K. J. Hackney, "Handgrip strength is associated with poorer cognitive functioning in aging americans," *Journal of Alzheimer's Disease*, vol. 70, no. 4, pp. 1187–1196, 2019.

[69] N. E. Fritz, C. J. McCarthy, and D. E. Adamo, "Handgrip strength as a means of monitoring progression of cognitive decline–a scoping review," *Ageing research reviews*, vol. 35, pp. 112–123, 2017.

[70] M.-Y. Chou, Y. Nishita, T. Nakagawa, C. Tange, M. Tomida, H. Shimokata, R. Otsuka, L.-K. Chen, and H. Arai, "Role of gait speed and grip strength in predicting 10-year cognitive decline among community-dwelling older people," *BMC geriatrics*, vol. 19, no. 1, p. 186, 2019.

[71] M. Cesari, B. W. Penninx, M. Pahor, F. Lauretani, A. M. Corsi, G. R. Williams, J. M. Guralnik, and L. Ferrucci, "Inflammatory markers and physical performance in older persons: The inchianti study," *The Journals of Gerontology Series A: Biological Sciences and Medical Sciences*, vol. 59, no. 3, pp. M242–M248, 2004.

[72] E. Hogervorst, S. Bandelow, M. Combrinck, and A. Smith, "Low free testosterone is an independent risk factor for alzheimer's disease," *Experimental gerontology*, vol. 39, no. 11-12, pp. 1633–1639, 2004.

[73] R. G. Carson, "Get a grip: Individual variations in grip strength are a marker of brain health," *Neurobiology of aging*, vol. 71, pp. 189–222, 2018.

[74] A. Alfaro-Acha, S. A. Snih, M. A. Raji, Y.-F. Kuo, K. S. Markides, and K. J. Ottenbacher, "Handgrip strength and cognitive decline in older mexican americans," *The Journals of Gerontology Series A: Biological Sciences and Medical Sciences*, vol. 61, no. 8, pp. 859–865, 2006.

[75] S. Asher, R. Stephen, P. Mäntylä, A. L. Suominen, and A. Solomon, "Periodontal health, cognitive decline, and dementia: A systematic review and meta-analysis of longitudinal studies," *Journal of the American Geriatrics Society*, vol. 70, no. 9, pp. 2695–2709, 2022.

[76] X. Qi, Z. Zhu, B. L. Plassman, and B. Wu, "Dose-response meta-analysis on tooth loss with the risk of cognitive impairment and dementia," *Journal of the American Medical Directors Association*, vol. 22, no. 10, pp. 2039–2045, 2021.

[77] C. Gao, H. Larvin, D. T. Bishop, D. Bunce, S. Pavitt, J. Wu, and J. Kang, "Oral diseases are associated with cognitive function in adults over 60 years old," *Oral diseases*, vol. 30, no. 5, pp. 3480–3488, 2024.

[78] T. Nakamura, K. Zou, Y. Shibuya, and M. Michikawa, "Oral dysfunctions and cognitive impairment/dementia," *Journal of neuroscience research*, vol. 99, no. 2, pp. 518–528, 2021.

[79] M. Toida, Y. Nanya, T. Takeda-Kawaguchi, S. Baba, K. Iida, K. Kato, D. Hatakeyama, H. Makita, T. Yamashita, and T. Shibata, "Oral complaints and stimulated salivary flow rate in 1188 adults," *Journal of oral pathology & medicine*, vol. 39, no. 5, pp. 407–419, 2010.

[80] G. Sánchez, V. Miozza, A. Delgado, and L. Busch, "Determination of salivary levels of mucin and amylase in chronic periodontitis patients," *Journal of periodontal research*, vol. 46, no. 2, pp. 221–227, 2011.

[81] S. Zhang, F. Yang, Z. Wang, X. Qian, Y. Ji, L. Gong, S. Ge, and F. Yan, "Poor oral health conditions and cognitive decline: Studies in humans and rats," *PloS one*, vol. 15, no. 7, e0234659, 2020.

[82] L. Rouch, P. Cestac, B. Sallerin, S. Andrieu, H. Bailly, M. Beunardeau, A. Cohen, D. Dubail, I. Hernandorena, M.-L. Seux, et al., "Pulse wave velocity is associated with greater risk of dementia in mild cognitive impairment patients," *Hypertension*, vol. 72, no. 5, pp. 1109–1116, 2018.

[83] S. R. Waldstein, S. C. Rice, J. F. Thayer, S. S. Najjar, A. Scuteri, and A. B. Zonderman, "Pulse pressure and pulse wave velocity are related to cognitive decline in the baltimore longitudinal study of aging," *Hypertension*, vol. 51, no. 1, pp. 99–104, 2008.

[84] H.-L. Kim and S.-H. Kim, "Pulse wave velocity in atherosclerosis," *Frontiers in cardiovascular medicine*, vol. 6, p. 41, 2019.