THE BURDEN OF BOVINE TUBERCULOSIS ON CATTLE FARMERS IN ZAMBIA: A NEGLECTED TROPICAL DISEASE WITH SIGNIFICANT PUBLIC HEALTH IMPLICATIONS

Anthony Phiri[1,2], Mildred Zulu[3], Maxwell Phiri[4], and Sydney Malama[5]

[1]Department of Disease Control, School of Veterinary Medicine, University of Zambia, Zambia
[2]Occupational Health Services, Management Division Services, National Institute of Public Administration
[3]Department of Public Health, School of Medicine, University of Zambia
[4]Department of Public Administration, School of Humanities, University of Zambia
[5]Department of Biological Sciences, School of Natural Sciences, University of Zambia

Corresponding Author: anthonyphiri2002@gmail.com

ABSTRACT

Background: In Zambia, Bovine Tuberculosis (bTB) remains a major challenge, particularly among smallholder farmers. And livestock farming amounts to a pivotal part of the agricultural economy. The disease not only impacts animal health and productivity but also has far-reaching implications for human health, food safety, and economic stability.

Methods: A mixed-methods study, carried out in the districts of Lundazi and Monze in Zambia between December 2021 and June 2022, combined a cross-sectional survey of 280 respondents with qualitative insights from five focus groups and five key informant interviews. Data analysis involved descriptive statistics for quantitative data (R software) and thematic content analysis for qualitative data (Nvivo)

Results: Our study indicates that cows infected with Bovine tuberculosis (bTB) experience an average decline in milk production of approximately 3.75 liters, which translates to a substantial economic loss of around ZMW 10.00 per cow, based on an average milk price of ZMW 8.00 per liter (equivalent to an exchange rate of ZMW 18.17 per USD).

Our findings also revealed that bTB infection significantly reduced monthly income from livestock farming, with a strong association between bTB impact and decreased income ($p < 0.001$, OR = 0.99, 95% CI: 0.997-0.998)

.

Further, among the education levels, only the primary education level was significantly impacted by bTB ($p = 0.002$, CI = 1.60-8.23, OR = 3.55). Other education levels were not significantly impacted by bTB; however, the odds of being impacted by bTB were 1.24 times lower compared to other education levels. There were no significant differences in the impact of bTB on the type of occupation ($p > 0.05$).

Our qualitative findings indicate that older individuals, specifically those in the 40-50 and above age category, bear a disproportionate burden of bTB's impact on public health, with a significantly higher likelihood of experiencing adverse effects.

Conclusions: Our study reveals true evidence of the significant impact of bTB on cattle farming and public health, with critical implications for policy and practice. It highlights the need for appropriate interventions to address the disproportionate burden of bTB among vulnerable populations, such as older people and those with primary education. By prioritizing bTB control and prevention, we can minimize the economic and health impacts of the disease and promote more sustainable and resilient livestock farming systems.

Keywords: Animal health, Agricultural economy, Bovine tuberculosis, Food safety, Livestock farmers.

Authors Summary.

Bovine tuberculosis has a significant public health impact in the rural communities of Zambia, with a focus on identifying high-risk demographic groups. Our results reveal the need for targeted interventions and public health strategies to mitigate the burden of bTB in these high-risk groups.

The study's findings have significant implications for public health policy and practice in Zambia. By identifying the demographic groups most affected by bTB, policymakers and healthcare professionals can develop tailored approaches to disease control and prevention. This may include targeted education and awareness campaigns, improved access to healthcare services, and enhanced surveillance and monitoring of bTB cases.

Ultimately, this study contributes to a better understanding of the impact of bTB on public health in Zambia and informs evidence-based policies to protect vulnerable populations. By prioritizing the needs of high-risk groups, we can work towards reducing the burden of bTB and improving overall health outcomes in Zambia.

INTRODUCTION

Bovine tuberculosis (bTB) is a significant public health concern in rural Zambia, particularly in remote rural areas where livestock farming is the most important part of the agricultural economy. The disease, caused by Mycobacterium bovis, can be easily transmitted to humans through the consumption of contaminated animal products or direct contact with infected animals. Zambia is among the countries with the maximum burden of tuberculosis, with an estimated 60,000 people contracting TB annually, and approximately 15,000 succumbing to the disease every year [1].

The impact of bTB on human health in Zambia is substantial, with studies indicating that the disease disproportionately affects mostly the vulnerable populations, including those with limited access to healthcare services and those living in poverty. In the Southern Province of Zambia, the prevalence of bTB has been associated with Kafue Lechwe, which act as reservoir hosts and share grazing fields with domestic animals, mostly cattle [2]. This reveals the need for an intensive approach to control and prevent the transmission of bTB, including addressing the disease in both animals and humans.

Despite the significance of bTB being a public health concern, there is limited information on the impact of the disease on the human health population in Zambia. Numerous studies have been conducted, focusing primarily on the prevalence of bTB in cattle, with minimal attention paid to the human health implications and challenges. This continuous lack of information makes it challenging to develop effective public health strategies to control and prevent the spread of bTB [3].

Therefore, this study aims to investigate the impact of bTB on public health in Zambia, with a focus on identifying high-risk demographic groups and understanding the factors associated with bTB transmission. By understanding the impact of bTB on human health, policymakers and healthcare professionals can develop targeted interventions and public health strategies to mitigate the burden of the disease. Furthermore, this study will contribute to a better understanding of the impact of bTB on public health in Zambia and inform evidence-based policies to protect the less privileged people in the population.

The study's findings also have major implications for public health policy and practice in Zambia. By identifying the demographic groups most affected by bTB, policymakers and healthcare professionals can therefore develop tailored approaches to disease control and prevention. This may include targeted education and awareness campaigns, improved access to healthcare services, and enhanced surveillance and monitoring of bTB cases [2][5].

Currently in Zambia, the social determinants of tuberculosis, including poverty, lack of access to healthcare services, and poor living conditions, have been shown to contribute to the high burden of TB [4]. Additionally, the association between TB and HIV co-infection is also an imperative concern, with studies indicating that individuals with HIV are more likely to develop active TB [4]. Understanding the social determinants of bTB and their association with TB/HIV co-infection is crucial for developing effective public health strategies to control and prevent the spread of the disease.

The study's findings will also inform the development of gender-tailored tuberculosis health promotion and case-finding strategies. Studies have shown that men and women have different experiences and challenges in accessing TB diagnosis and treatment, and that gender-sensitive approaches are needed to address these disparities [6].

In conclusion, this study aims to contribute to a better understanding of the impact of bTB on public health in Zambia and inform the development of evidence-based policies to protect vulnerable populations. By identifying the high-risk demographic groups and understanding the

factors associated with bTB transmission, policymakers and healthcare professionals can develop targeted interventions and public health strategies to mitigate the burden of the disease.

Null and Alternative Hypotheses

1. Null Hypothesis (H0): There is no significant association between bTB infection and public health outcomes among Livestock farmers in Lundazi and Monze districts.

2. Alternative Hypothesis(H1): There is a significant association between bTB infection and public health outcomes among Livestock farmers in Lundazi and Monze districts, with increased risk of infection and adverse health outcomes among those with direct contact with infected animals.

METHOD

Ethical considerations

The University of Zambia Biomedical Research Ethics Committee (UNZABREC) granted ethical approval for this study (reference number 2102-2021). We also secured authorization from the Provincial Veterinary Officers in the two provinces to collect animal-related data

Study Sites

This research reveals critical public health concerns in districts where humans and animals coexist closely [7], and where the community practices the consumption of unpasteurized milk [8]. The study focuses on Lundazi and Monze districts. Figure 1, Lundazi is located in the eastern part of Zambia (12.2849° S, 33.1745° E). Monze is a southern part of Zambia and is found within the Southern province (16.2803° S, 27.4733°).[7]. These areas boast of substantial cattle populations and frequent human-animal interactions, the study highlights the potential for zoonotic diseases to spread, posing huge significant health risks to local communities. Given these dynamics, it is paramount to implement targeted public health strategies that address the

unique challenges of these areas, ultimately safeguarding the health and well-being of the population

Figure 1

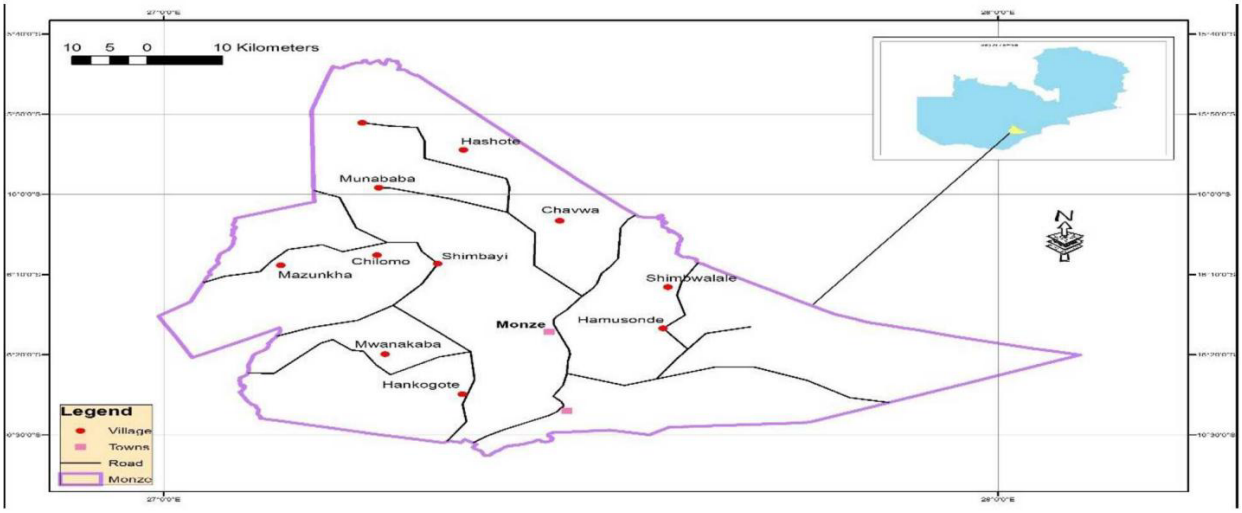

SS

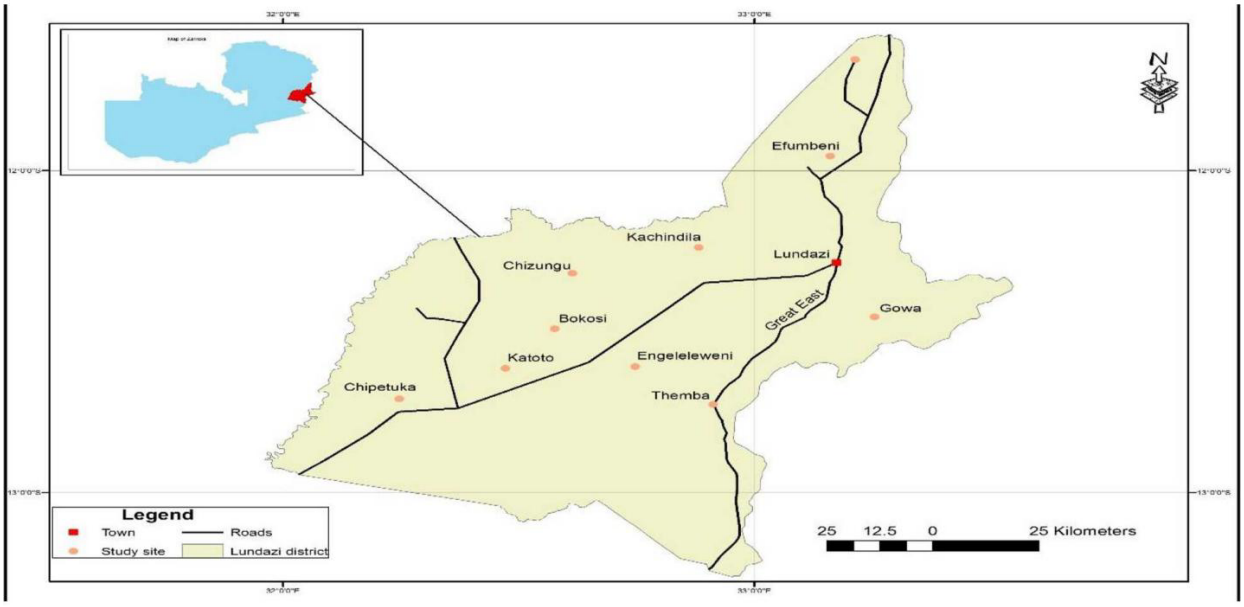

Map of Lundazi and Monze Districts based on the LayerStack process (developed by authors) Reprinted from [Zambia_Mosaic_250Karc1950_ddecw] under a CC BY licence, with permission from the Surveyor General, Government Republic of Zambia, original copyright, [1974].

Sample Design

The study employed a purposive sampling technique to select participants from Lundazi and Monze districts.[9][10]. This non-probability sampling method allowed the researchers to deliberately choose participants who were most relevant to the study's objectives, specifically livestock farmers who were at high risk of Bovine Tuberculosis (bTB) infection.

Sample Size

Data collection

The researcher conducted interviews for approximately 60 minutes, which is within the very much recommended time frame for in-depth interviews [11]. Additionally, to ensure accuracy and validity, the researcher employed two methods. (a)Note-taking in a field notebook and (b) audio recording with participant consent [12]. Despite these efforts, data collection posed significant challenges due to time and resource constraints, limiting the study's geographical scope to specific areas of the Eastern and Southern provinces of Zambia. Adverse weather and inaccessible roads further restricted data collection in some targeted villages, particularly during the rainy season when farmers were preoccupied with agricultural activities [13]

Quantitative.

The quantitative data were analyzed using R software. This study builds upon our previous research published in the PLOS Journal of Tropical Diseases (April 10, 2024), where we sampled 280 households. The previous study, focusing on knowledge and awareness of bovine tuberculosis among cattle farmers in selected parts of Zambia, included 208 livestock farmers and 72 additional respondents from various groups (veterinarians, human doctors, abattoir workers, and commercial businessmen).

Present Study Design

Our study labored to investigate the burden of Bovine Tuberculosis (bTB) on livestock farmers in Zambia, focusing on its public health challenges. We selected a sample size of 208, which included livestock farmers and respective livestock village headmen from Lundazi and Monze

districts as key informants. Pre-designed questionnaires were translated into local languages (Chichewa and Chitonga) and pre-tested in Chisamba district.

Analysis and Collection of Data

Descriptive statistics and multinomial logistic regression were used to analyze socio-demographic characteristics, income levels, and impacts of bTB. Our analysis shows significant relationships between bTB impact factors (Beef Carcass Condemnation, Reduced Meat Production, Low Milk production, etc.) and monthly income. The predicted mean probabilities of income attributed to bTB impact factors varied significantly across gender and education levels. Notably, primary education level was significantly impacted by bTB ($p = 0.002$, CI = 1.60-8.23, OR = 3.55

Qualitative.

Data Collection and Analysis

To assess the following themes: economic burden of Bovine Tuberculosis (bTB), vulnerability of elderly people, knowledge and awareness gaps, and challenges in controlling and preventing bTB.Data were collected through focus group discussions, audio-recorded, translated into English, and transcribed into computer files. Thereafter, transcripts underwent multiple readings to ensure accuracy and familiarity with the data.

Data Analysis

All data were analyzed using Nvivo 12 software, where an initial broad coding framework was developed based on major themes which was derived from the topic guides. Hence, this was followed by a more nuanced coding process, where sub-themes emerged from the major themes. Analytical frameworks were constructed to organize and synthesize the data, with key quotes identified under each sub-theme and narratives summarized under each major theme.

Triangulation and Validation

To make sure that the validity and reliability of the findings is enhanced, analytical frameworks were used to cross-check narratives from key informants with those of focus group participants, which revealed divergent or supporting views. Illustrative quotations that represented the themes

were used to support the results, providing a rich and contextualized understanding of the research phenomenon.

RESULTS

Quantitative

Loss of milk and meat production due to strong cough (bTB) at the household level (ZMW 18.17 per USD)

It was observed that a diseased cow (strong cough) will incur a reduction in milk production of an average of close to 3.75 liters. The cost of 1 liter of milk was sold at an average price of ZWK8.00. Therefore, 5 liters by ZWK8 will give ZWK40.00. Alternatively, low production of milk yields at 3.75 liters by ZWK8 will give ZWK 30. The income is reduced by a ZWK10 (Table 1)

Table 1. Estimated Cattle milk production diseased and non-diseased category, animal, production (L), cost (1L/ZWK), overall cost (ZWK), economic loss (ZWK). Source: Own preparation based on data from the Lundazi Market as of 21 February 2022. and Bweengwe small market on 17th June 2022.

Measure	Animal	Production (L)	Cost(1L/K)	Overall Cost K	Economic loss(K)
Non-Diseased	1	5	8	40.00	
Diseased	1	3.75	8	30.00	
					10.00

Quantitative and qualitative data were taken from Lundazi and Bweengwe's small market.

The Disease affects Income levels.

The study further determined the impact of bTB on the monthly income generated from cattle farming. There was a significantly high impact of bTB on monthly income ($p < 0.001$, OR = 0.99, CI = 0.997-0.998). For every 0.99 odds of a decrease in monthly income, the impact from bTB increased, an indication of a reduction in monthly income resulting from the high impact of bTB. (Figure 2 A and B)

Figure 2

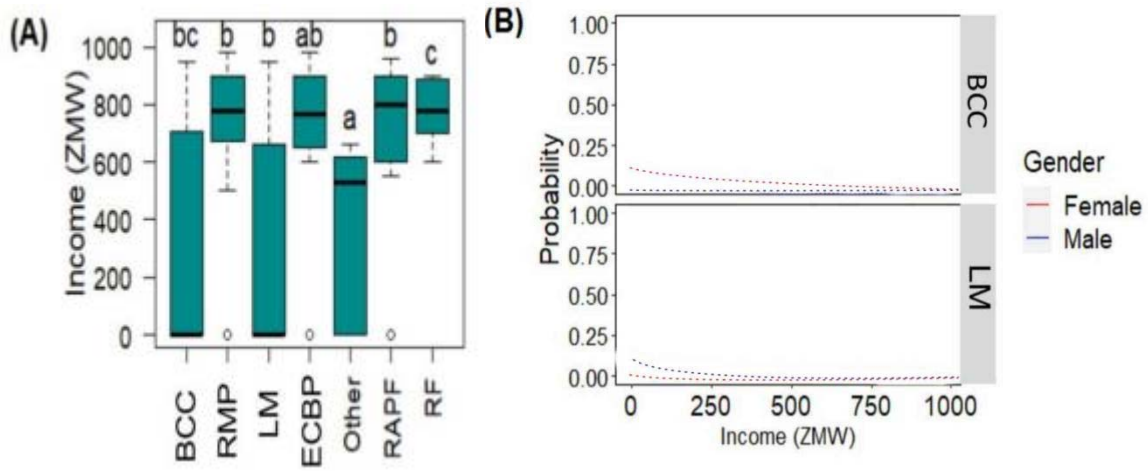

Figure 2. The impact of bTB (BCC: Beef Carcass Condemnation, RMP: Reduced Meat Production, LM: Low Milk production, ECBP: Exchange Cattle for Bridal Price, Other: unspecified reasons, RAPF: Reduced Animal Power for Farming, and RF: Reduced Fertility) on monthly income ZMW (A). Analyzed from a generalized linear model with lower case letters showing significant differences at $p < 0.05$.). The change in predicted mean probabilities of income attributed to bTB impact factors of BCC and LM on Gender (B)

Among the education levels, only the primary education level was significantly impacted by bTB (p = 0.002, CI = 1.60-8.23, OR = 3.55). Other education levels were not significantly impacted by bTB (Table 2); however, the odds of being impacted by bTB were 1.24 times lower compared to other education levels. There were no significant differences in the impact of bTB on the type of occupation (p> 0.05).

Table 2. The impact of bTB on education levels in Zambia. The confidence intervals are indicated at 95% and the significant differences are considered at *p*< 0.05 using ordinal logistic regression.

Education level	Odds Ratio	Confidence Intervals	*p*-value
Primary	**3.55**	**1.60-8.23**	**0.002**
Secondary	1.28	0.53 - 3.21	0.584
College	2.08	0.95 - 4.74	0.071
University	1.32	0.43 – 4.01	0.615
Postgraduate	1.24	0.14 – 7.69	0.824

Source: Authors, field data

Qualitative

Four main themes were yielded from the focus group discussions and interviews as follows;

- Economic Burden due to bTB
- Vulnerability of elderly people in the community
- Knowledge and Awareness Gaps Analysis
- Challenges in Controlling bTB and Prevention

Economic Burden due to bTB

It is a culture among most cattle farmers to generate income from their animals. However, when an animal has been affected by bTB. The production of milk and meat decreases drastically.

The findings indicate that the incomes of the respondents were very much affected due to the diseased animals, which could not produce the desired volume of milk.

"I have three animals suffering from a strong cough, and the production of milk has since reduced. Initially, 1(one) animal used to produce close to 5 liters; unfortunately, to date, 1(one) animal produces only close to 3 liters of milk. Table 1"

[Old age Male in Lundazi]

'Most of my people in my village had experienced carcass condemnation at the abattoir, they would want to sell their animals, unfortunately, some parts like the lungs, the liver, and other organs of the cow"

[Village Headman in Lundazi]

"I took my animal to an abattoir to be sold so that I can generate money for my firstborn child's school fees. However, at an abattoir, some parts like the lungs and organs of the digestive system were condemned, such that I could not gain enough money as I expected."

[Old age Male in Monze].

"I could not send my two children to high school because the money that I used to generate through the sales of milk had additionally reduced, and we could not afford three meals a day. As we used to, he lasts seven years. After a good sale of milk at our local market"

[Middle-aged Female in Monze]

Vulnerability of elderly people in the community

Our findings also revealed that elderly people who have been in the rearing and selling of milk and have close contact with abattoir workers have been deeply affected by the disease.

"I have been handling and selling meat, milk, and meat products since I was young, and I have always consumed unpasteurized milk. However, two years ago, I fell ill with a fever and was referred to the main hospital in Lusaka. After some tests, I was diagnosed with tuberculosis. The doctor asked about my occupation, and I told him I'm a cattle farmer who sells milk. He advised me, at 63, to let my children or younger people handle the milk sales, as my immune system is weak due to age and I'm more susceptible to zoonotic diseases like TB."

[Old age Male in Lundazi]

"I grew up feeding on unpasteurized milk and on meat that was not fully cooked. I would consume meat that has not been fully prepared from beer-drinking places."

[Old age Female in Monze]

Knowledge and Awareness Gaps Analysis

Some respondents were not aware that Bovine Tuberculosis affects human health as well. They thought bTB is a disease that belongs to animals and cannot be transmitted to human beings.

‘’I now come to realize that bovine tuberculosis (bTB) can be easily transmitted to humans through close contact with infected animals, handling meat and meat products, consuming undercooked meat, and drinking unpasteurized milk."

[Middle-aged Male in Monze]

” In my village, my *people like the traditional way of treating diseases, which may contribute to the spread of bTB, and potential opportunities for modifying these practices.”*

[Village Headman in Lundazi]

“All along, I have been using traditional medicine to treat my animals when they are sick. I did not know that feverishness, loss of weight, loss of appetite, and prolonged cough in animals are the clinical signs of zoonotic disease like bTB”.

[Middle-aged Male in Lundazi]

“I used to think that the only way to control and eliminate this disease, which affects the low production of milk and meat in our animals, is to have animals vaccinated.”

[Old age Female in Lundazi]

Some respondents also highlight limited information about bTB and a lack of resources :

“Regrettably …… I have never received any piece of guidance or information about bTB from either human doctors or veterinary Doctors, specifically on how to effectively treat or control the disease. As a result, when my animals fall ill, I have been forced to rely on my limited knowledge to administer treatment without any professional prescription or guidance. Unknowingly to me, the medications I administer to my animals may be causing more harm than good, potentially leading to long-term suffering and complications for the animals."

[Old age Male in Monze]

‘’In my village, we do not seem to have access to testing or diagnostic services for bTB, hence there is an impact of the disease”

[Middle-aged Male in Lundazi]

Challenges in Controlling bTB and Prevention

Our qualitative data revealed potential challenges in controlling and preventing bTB among cattle farmers in Zambia, including limited access to resources, knowledge, and infrastructure. Therefore, by understanding these challenges, targeted interventions and support programs can be developed to address these issues and improve bTB control and prevention. Below are some of the responses:

“I have never seen an effort by the government in terms of funding for bTB control programs; however, much of the funding has been channeled towards the fight against malaria."

[Village Headman in Lundazi]

"I have been rearing cattle for more than 40 year; however, I am not aware of the best practices for handling milk, meat, and meat products."

[Old age Female in Lundazi]

“We have been consuming unpasteurized milk and undercooked meat; we do not see why we should change our lifestyle now. “

[Old age Male in Monze]

“Some farmers are very skeptical about the existence risk of bTB in humans, hence they don't take precautions."

[Village Headman in Monze]

"In our villages, there is a serious lack of proper facilities makes it hard to maintain hygiene and prevent the spread of bTB."

(Middle-aged Male in Lundazi)

DISCUSSION

Our current study aligns with our previous research published in the PLOS Journal of Tropical Diseases (10th April 2025), where we found similar trends in study findings in Lundazi and Monze districts. Given the consistency of these findings, a comparative analysis within this context of the two districts was deemed unnecessary; instead, we focused on comparing our results with existing literature from other regions.

Findings from the milk sales markets in the study area revealed household loss as a result of the impact of Bovine Tuberculosis. Milk sales information from the milk markets. It was further revealed that there was a reduction in milk production as a result of the diseases. It was reported that diseased cows experienced a significant reduction in milk production, averaging approximately 3.75 liters per cow. By comparison, healthy cows were reported to produce an average of 5 liters of milk. Given that the average price of milk is ZMW 8.00 per liter, a healthy cow would generate ZMW 40.00 (5 liters x ZMW 8.00) in revenue. However, a cow with reduced milk production due to disease, such as bTB, would produce around 3.75 liters, resulting in a revenue of ZMW 30.00 (3.75 liters x ZMW 8.00). This represents a loss of ZMW 10.00 per cow, highlighting the economic impact of the disease on milk production.

It was also revealed by abattoir workers in both study areas that animals infected by bTB produce a minimal amount of meat, as some parts, like the lung and the liver, are always rejected. This is in line with our qualitative data. This is also in agreement with Pérez-Morote [14]. Findings revealed that meat and milk production are very low in comparison with cattle that are not infected. These losses are mainly occurring in cattle aged 18 months and over. Similarly, Tschopp et al. [15]. Observed that bTB can directly reduce the productivity in milk and meat production, in a study that was conducted in central Ethiopia

Our findings are also aligned with this finding. Tschopp [15] conducted a longitudinal study on the effect of bTB on selected productivity parameters and trading in dairy cattle kept under intensive husbandry in Central Ethiopia. The study found that bTB likely impacts productivity, including lower fertility and weight loss. However, Barnes et al. [16] revealed that only a marginal reduction in reproductive performances and milk yields in bTB positive animals, their findings contradict the idea that bTB has a substantial impact on productivity

Study findings also show that the modelled predicted mean probabilities of males have higher probabilities for a reduction in income than females, attributed to Beef Carcass Condemnation (BCC). Contrary to BCC, the loss in income due to Low Milk production (LM) shows minimal differences in probabilities between males and females, although the females show slightly higher predicted mean probabilities. Similarly, according to Tangka et al. [17], men are largely engaged in the business of cattle selling and, at times, may be affected by beef and carcass condemnation at an abattoir, hence affecting their financial capabilities as opposed to women who are mostly responsible for milking, processing of milk, and marketing of surplus milk and dairy products. In the production of milk, they may face a reduction in milk production due to Bovine Tuberculosis.

The study findings also confirm that those farmers with primary education had their income negatively affected because of minimal awareness levels about the transmission of the disease. Similarly, Mukherjee et al. [18] revealed that education level significantly influenced farmers' knowledge and practices regarding bTB in India. Those farmers who were educated were more likely to adopt better management practices and have improved knowledge about the disease.

In agreement. Phiri et al. [19] reported that awareness levels differed across educational levels, with those without formal education having lower awareness levels. Also, Munyaneza et al. [20] found low awareness and high-risk practices regarding zoonotic diseases among smallholder livestock farmers with low education in Bugesera district, Rwanda.

Our qualitative findings revealed that respondents aged 40, 50 years and above were highly affected by Bovine Tuberculosis. This could be a result of a lack of access to media and low education levels; further, they may not have had regular interactions with veterinary officers, which could limit their opportunities to learn about bTB. Elderly respondents may have experienced memory decline, which could affect their ability to learn and retain new information. Studies also revealed that most of the elderly age group were impacted by bTB and were abattoir workers, cattle businessmen, and cattle farmers with frequent visitation and direct interactions with abattoir workers and direct contact with animals. These findings are also similar

to qualitative data. Comparably, study findings conducted by Sanyaolu et al. [21] in the United States found that males aged 40 years and above are most at risk for certain zoonotic diseases, such as brucellosis, Rocky Mountain spotted fever, and bTB Age was identified as a significant risk factor for contaminated animal products, increasing the risk of transmission. In support of Demetriou, M. (2011). Studies also revealed that Elderly people are more prone to severe complications from zoonotic diseases due to weakened immunity and underlying health conditions.

CONCLUSION

The study's findings indicate that Bovine Tuberculosis (bTB) significantly impacts livestock farmers in the study areas, hence leading to reduced milk and meat production, increased carcass condemnations, and economic losses. The study, therefore, reveals the relevance of education and awareness in controlling and preventing bTB transmission. It shows that elderly people, mostly those with low education levels and limited access to media, are mostly affected by bTB.

Recommendations

i. There is a need to implement targeted education and awareness programs for livestock farmers, particularly focusing on bTB transmission, control, and prevention measures.
ii. There is also a need to maximize open access to veterinary officers and services, particularly in rural areas, to provide regular guidance and support to farmers.
iii. Can come up with effective disease control measures, for instance, as regular testing and vaccination programs, in order to minimize the prevalence of bTB in the study area.
iv. Intensify comprehensive economic support and compensation to farmers who experience losses due to bTB, to help mitigate the financial impact of the disease.
v. Engage appropriate interventions which will target elderly livestock farmer, who are disproportionately affected by bTB, to improve their awareness and knowledge of the disease and its control measures.
vi. Lastly, there is a need to further research the economic impact of bTB in the study area, to inform policy and decision-making, and to develop effective control strategies.

Limitations

The study findings only focused on bTB; however, other zoonotic diseases or risk factors may also be present in the study area, which could influence the findings. Additionally, the study's cross-sectional design may not capture the dynamic nature of bTB transmission and its public health impact over time. The study may have underestimated the real impact of bTB on public health because of a lack of awareness about the disease. Lastly. Our project was conducted in specific districts, Lundazi and Monze, respectively, which may not be representative of the entire country or region.

REFERENCES

1. No author (n.d.) Zambia Makes Strides in Combating TB Epidemic Through Music and Advocacy.

2. Zambia Daily Mail (2024) Screening for TB, seeking treatment vital.

3. Tembo, N.F.P. (2020) Clustering and spatial heterogeneity of bovine tuberculosis at the livestock/wildlife interface areas in Namwala District of Zambia.

4. Kapata, N., Chanda-Kapata, P. and Michelo, C. (n.d.) The social determinants of tuberculosis and their association with TB/HIV co-infection in Lusaka, Zambia. Medical Journal of Zambia.

5. Bwembya, J. et al. (2024) Mortality among persons with tuberculosis in Zambian hospitals: A retrospective cohort study. PLOS Global Public Health.

6. Kerkhoff, A.D. et al. (2023) A mixed methods study on men’s and women’s tuberculosis care journeys in Lusaka, Zambia—Implications for gender-tailored tuberculosis health promotion and case finding strategies. PLOS Global Public Health.

7. Ministry of Fisheries and Livestock, Ministry of National Development Planning and Zambia Statistics Agency (2021) The 2017/2018 Livestock and Aquaculture Census: Main Report. Zambia Statistics Agency.

8. African Livestock Centre and Research (2017) African Livestock Status Report. Nairobi, Kenya: African Union Inter-African Bureau for Animal Resources (AU-IBAR).

9. Etikan, I., Musa, S.A. and Alkassim, R.S. (2015) Comparison of Convenience Sampling and Purposive Sampling. American Journal of Theoretical and Applied Statistics, 5(1), pp. 1-4. doi: 10.11648/j.ajtas.20160501.11.

10. Palys, T. (2008) Purposive sampling. In Given, L.M. (ed.) The Sage Encyclopedia of Qualitative Research Methods. Los Angeles: Sage, pp. 697-698.

11. Smith, J. (2017) Comparing focus groups and individual interviews: findings from a randomized study. International Journal of Social Research Methodology. doi: 10.1080/13645579.2017.1281601.

12. Kallio, H. et al. (2016) Systematic Methodological Review: Developing a Framework for a Qualitative Semi-Structured Interview Guide. Journal of Advanced Nursing, 72(12), pp. 2954-2965. doi: 10.1111/jan.13031.

13. Ellis, F. (2000) Rural Livelihoods and Diversity in Developing Countries. Oxford: Oxford University Press.

14. Pérez-Morote, R. et al. (2020) Quantifying the Economic Impact of Bovine Tuberculosis on Livestock Farms in South-Western Spain. Animals, 10(12), p. 2433. doi: 10.3390/ani10122433.

15. Firdessa, R., Tschopp, R., Wubete, A., Sombo, M., Hailu, E., Erenso, G., Kiros, T., Yamuah, L., Vordermeier, M., Hewinson, R.G., Young, D., Gordon, S.V., Sahile, M., Aseffa, A. and Berg, S. (2012) 'High Prevalence of Bovine Tuberculosis in Dairy Cattle in Central Ethiopia: Implications for the Dairy Industry and Public Health', PLOS ONE, 7(12), e52851. doi: 10.1371/journal.pone.0052851.

16. Barnes, A.P. et al. (2022) The consequential costs of bovine tuberculosis (bTB) breakdowns in England and Wales. Preventive Veterinary Medicine, 208, p. 105808.

17. Tangka, F.K., Jabbar, M.A. and Shapiro, B.I. (2000) Gender Roles and Child Nutrition in Livestock Production Systems in Developing Countries: A Critical Review. Socioeconomics and Policy Research Working Paper 27. ILRI, Addis Ababa, Ethiopia.

18. Mukherjee, S. et al. (2018) Knowledge, attitude and practice of food hygiene among street food vendors near a tertiary care hospital in Kolkata, India. International Journal of Community Medicine and Public Health, 5(3), pp. 1206-1212. doi: 10.18203/2394-6040.ijcmph20180786.

19. Phiri, A. et al. (2025) Knowledge and awareness of bovine tuberculosis associated with raw milk and under-cooked meat contamination among cattle farmers in selected parts of Zambia. PLOS Neglected Tropical Diseases.

20. Munyaneza, C. et al. (2025) Knowledge, attitudes, practices (KAP), and risk factors toward zoonotic diseases among smallholder livestock farmers in Bugesera district of Rwanda. Frontiers in Public Health, 13.

21. Sanyaolu, A. et al. (2016) Epidemiology of Zoonotic Diseases in the United States: A Comprehensive Review. Journal of Infectious Diseases and Epidemiology, 2(1), pp. 1-11. doi: 10.23937/2474-3658/1510021.

22. Demetriou, M. et al. (2011) 'Genetics and the Environment Converge to dysRegulate N-glycosylation in Multiple Sclerosis', Nature Communications, 2, 334. doi: 10.1038/ncomms1333.

LIST OF LEGENDS

1. Figure 1: Map of Zambia showing study sites- Source Office of the Surveyor General

2. Figure 2: Showing impact of bTB (A and B)

Table Legends

1. Table 1: Estimated Cattle milk production diseased and non-diseased

2. Table 2: The impact of bTB on education levels in Zambia

Abbreviation Legends

1. bTB: Bovine tuberculosis

2. TB: Tuberculosis

3. WHO: World Health Organization

4. ZMW: Zambian Kwacha

5. USD: United States Dollar

FIGURE 1

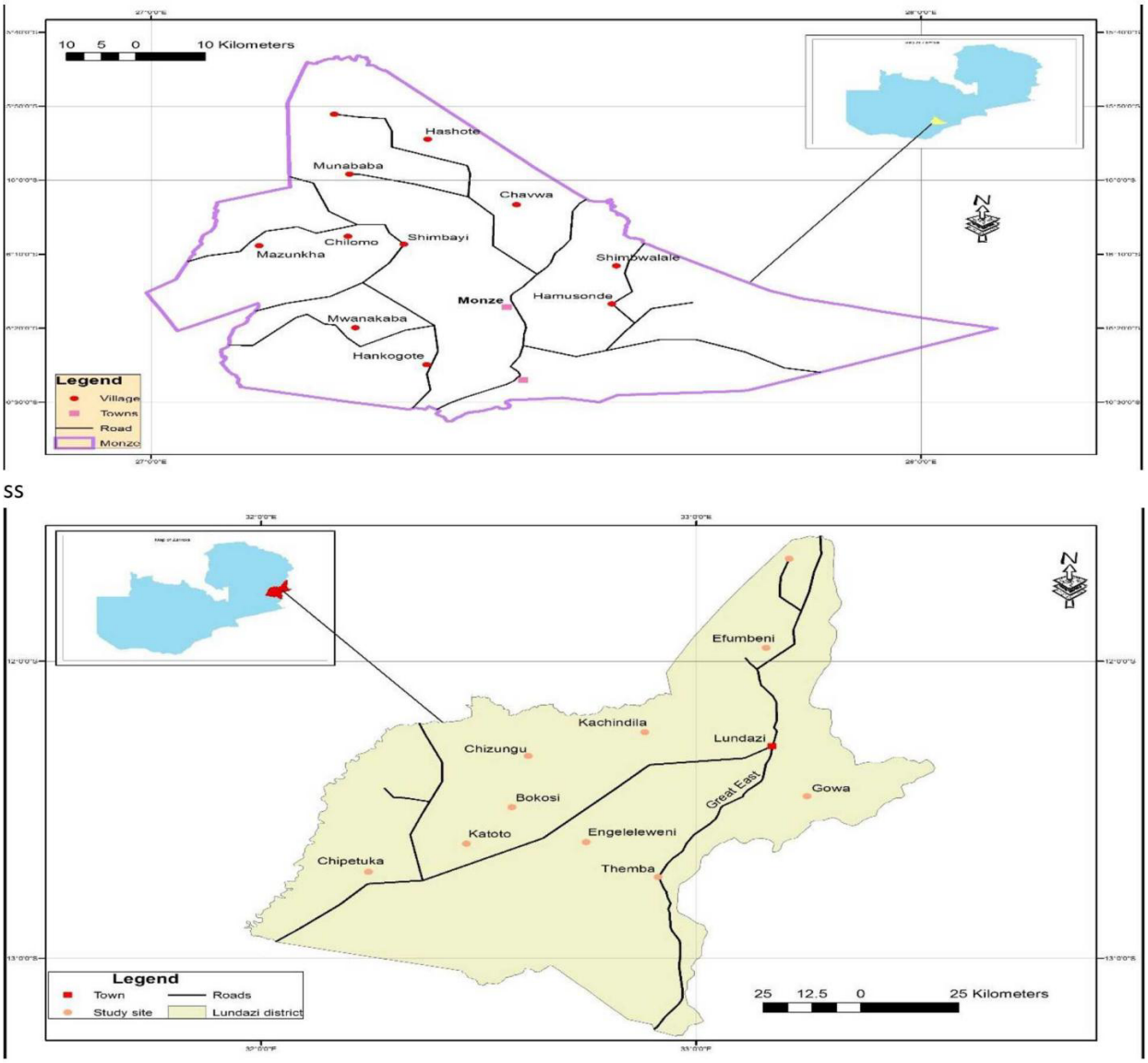

Map of Lundazi and Monze Districts based on the LayerStack process (developed by authors) Reprinted from [Zambia_Mosaic_250Karc1950_ddecw] under a CC BY licence, with permission from the Surveyor General, Government Republic of Zambia, original copyright, [1974].

Figure 2

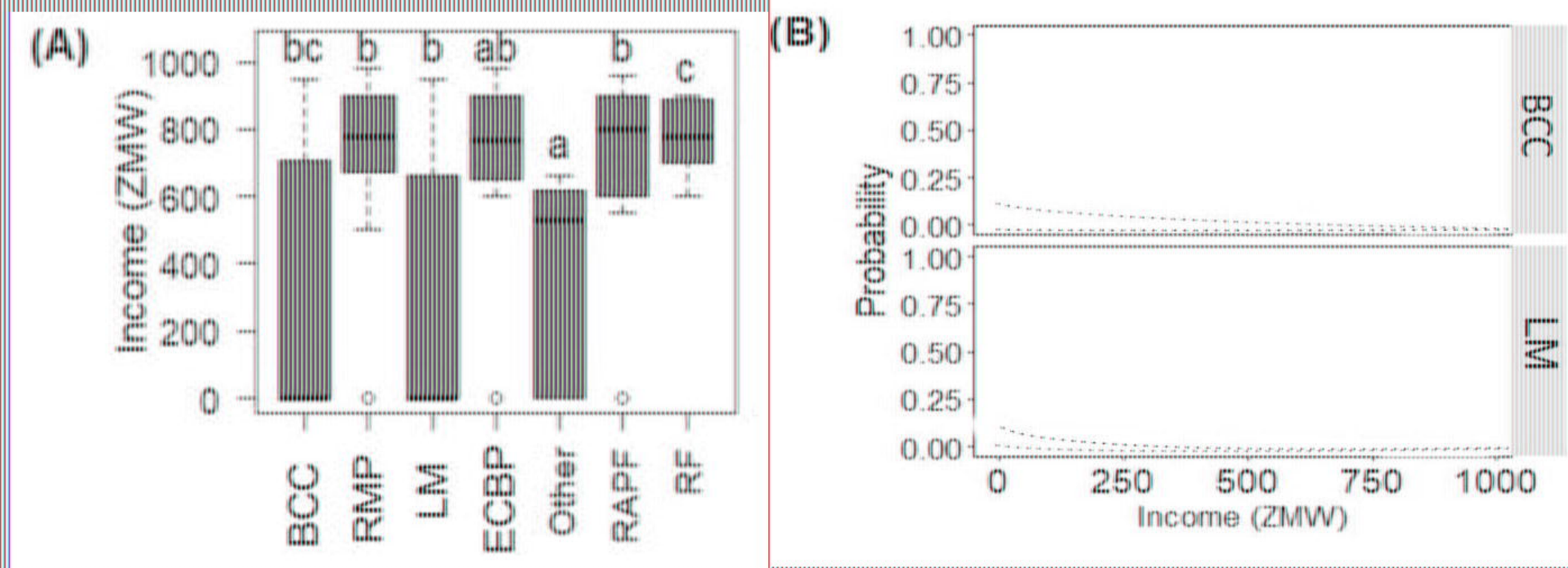

Figure 2. The impact of bTB (BCC: Beef Carcass Condemnation RMP: Reduced M LM: Low Milk production, ECBP: Exchange Cattle for Bridal Price, Other: uns RAPF: Reduced Animal Power for Farming and RF: Reduced Fertility) on month (A). Analyzed from a generalized linear model with lower case letters sho differences at $p < 0.05$.). The change in predicted mean probabilities of income a impact factors of BCC and LM on Gender (B)

Table 1. Estimated Cattle milk production diseased and non-diseased category, animal, production (L), cost (1L/ZWK), overall cost (ZWK), economic loss (ZWK). Source: Own preparation based on data from the Lundazi Market as of 21 February 2022. and Bweengwe small market on 17th June 2022.

Measure	**Animal**	**Production (L)**	**Cost(1L/K)**	**Overall Cost K**	**Economic loss(K)**
Non-Diseased	1	5	8	40.00	
Diseased	1	3.75	8	30.00	
					10.00

Quantitative and qualitative data were taken from Lundazi and Bweengwe's small market.

Table 2. The impact of bTB on education levels in Zambia. The confidence intervals are indicated at 95% and the significant differences are considered at $p < 0.05$ using ordinal logistic regression.

Education level	Odds Ratio	Confidence Intervals	*p*-value
Primary	**3.55**	**1.60-8.23**	**0.002**
Secondary	1.28	0.53 - 3.21	0.584
College	2.08	0.95 - 4.74	0.071
University	1.32	0.43 – 4.01	0.615
Postgraduate	1.24	0.14 – 7.69	0.824

Source: Authors, field data