# Quantifying the Kinetics of Hematocrit and Platelet Count in Febrile Phase to Develop a Scoring System for Predicting Dengue Shock Syndrome in Adults: A Matched-case Observational Study from a Hospital in Viet Nam

Vu Thi Thanh Mai [a, b], Bui Thi Bich Hanh [a, b], Ha Vinh [a, b], Ho Dang Trung Nghia [a, b*]

[a] Pham Ngoc Thach University of Medicine, [b] Hospital for Tropical Diseases, Ho Chi Minh City, Viet Nam

*Corespondence: Dr. Ho Dang Trung Nghia; nghiahdt@pnt.edu.vn

ABSTRACT

**Introduction**

Early prediction of dengue shock syndrome (DSS) is crucial for patient triage and management. The lack of consensus regarding the precise definition of the laboratory warning sign (WS) "increase in hematocrit concurrent with rapid decrease in platelet count" made it difficult to use all the WS for prediction DSS.

**Methods**

A matched case observational study was conducted in adult dengue patients hospitalized during the first 4 days of illness from November 2022 to August 2023, of whom 1 DSS case was matched with 3 non-DSS ones.

**Results**

There were 448 patients (112 DSS and 336 non-DSS) in this study. An increase in hematocrit concurrent with a rapid decrease in platelet count was found to occur 1 - 2 days prior to the development of DSS. The cut-off value of an increase in hematocrit by ≥ 5% concurrent with a decrease in platelet count by ≥ 50% as compared with those of the previous day was predictors of DSS, with a sensitivity of 60.71% and a specificity of 83.04%. A DSS scoring system developed from these two cut-off values plus number of clinical warning signs could be used to predict risk of DSS in adult patients with an area under the receiver operating characteristic curve of 0.93, sensitivity of 86.6%, specificity of 87.8%. The Score allows triage patients into low-, intermediate-, and high-risk groups for appropriate monitoring and management.

**Conclusions**

The warning sign "increase in hematocrit concurrent with rapid decrease in platelet count" can be defined as " an increase in hematocrit ≥5% concurrent with a decrease in platelet count ≥50% compared with those of the previous day". The DSS score developed from traditional warning signs are served as good predictors for DSS in adult patients.

**Key words**: dengue, warning signs, triage, dengue shock syndrome, dengue shock syndrome score

## INTRODUCTION

Dengue is a mosquito-borne infection caused by dengue virus (DENV). The number of dengue cases reported to The World Health Organisation (WHO) have increased from 50.5430 cases in 2000 to 14.6 million in 2024 with more than 12 000 dengue-related deaths.[1] Most cases have been reported in tropical and subtropical areas where the virus is endemic. Dengue cases have also been reported in non-endemic areas, such as mainland Europe making it a global health concern.[2] Approximately 1 in 5 infected people are symptomatic. The majority of those with symptoms experience a self-limited febrile illness which recovered without complication. A smaller proportion of patients develop complications leading to life-threatening severe dengue. The WHO Dengue guidelines for diagnosis, treatment, prevention and control launched in 2009 classified dengue into dengue without warning signs (WS), dengue with warning signs, and severe dengue.[3] Severe plasma leakage leading to dengue shock syndrome (DSS) is the most frequent form of severe dengue, composed of 80% of all cases.[4] Warning signs are symptoms and signs which occur in the later part of the febrile phase signaling the possibility of progression to severe dengue. The guidelines listed six clinical WSs (abdominal pain or tenderness, persistent vomiting, clinical fluid acclumination, lethargy/restlesness, liver enlargement > 2 cm), and 1 laboratory WS (increase in hematocrit concurrent with rapid decrease in platelet count). While all the clinical WSs are obvious and easy to regconize, the only laboratory WS is just a trend without specific numbers. How much increase in hematocrit, and how to define rapid decrease of platelet count were not specified. This leads to a variety of understandings and different practices of this WS among treating physicians. Increase in hematocrit was defined as > 45%, > 46%, >48% or > 50% in various studies.[5] Rapid decrease in platelet count was defined as < 50 x $10^9$/L or < 100 x $10^9$/L in majority of studies, some used the cut-off values of < 20 x $10^9$/L and even < 150 x $10^9$/L. There is only one study stated clearly the laboratory WS as increase in hematocrit

together with a decrease of >10 x $10^9$/L platelets in 24 hours with respect to previous measurement or concurrent with platelet count ≤100 x $10^9$/L.[6] The lack of unified criteria to define the laboratory WS made it less useful in daily clinical practice as a predictor of severe dengue.

There are no effective antivirals for dengue, early recognition of complications, therefore, is crucial for ensuring appropriate clinical management. The establishment of reliable systems to triage patients according to their risk of developing severe dengue is a major research priority.[7] This study was carried out (1) to determine the level of increase in hematocrit and rapid decrease in platelet count between 2 consecutive days that should be considered as a warning sign, and (2) to develop a practical scoring system based in corporating all warning signs to facilitate the stratification of patients into risk categories for progression to dengue shock syndrome, thereby enabling more appropriate clinical management.

## METHODS

**Study design**: This is a matched-case observational study.[8] The study was carried out at a tertiary referral hospital for infectious diseases in Ho Chi Minh city, Viet Nam, from November 2022 to August 2023.

**Inclusion criteria:** Patients aged ≥16 years with dengue infection confirmed by a positive NS1 rapid test (Bioline™ Dengue NS1 Ag) or IgM anti-dengue ELISA (MAC-ELISA Dengue, NovaTec), who were admitted to the hospital between day 1 and day 4 of illness and had daily complete blood count monitoring.

**Exclusion criteria**: Patients who had undergone anti-shock management for dengue either at the time of admission or at a referring hospital, those with underlying conditions associated with thrombocytopenia or severe anemia, those without at least two complete blood count (CBC) results available from consecutive days prior to the onset of shock, and those who received blood or blood product transfusions during the study period.

**Matching criteria:** Each case of DSS was matched to three non-DSS cases based on age (±5 years), sex, and CBCs on the same day of illness, and pregnant status. When more than three potential non-shock controls were available, priority for selection was given to those most comparable in terms of time of hospital admission, day of illness at admission, and admitting ward.

**Recruitment procedure:** Two periods included (1) a prospective period from December 2022 to August 2023, and (2) a retrospective period from December 2021 to November 2022, during which data were retrieved from medical records.

All patients were treated in accordance with national 2019 and WHO 2009 guidelines. [9,3] in which assessments of vital signs and warning signs performed every six hours or more frequently as warranted by the patient's status, and CBCs obtained on a daily basis. Other biochemical and imaging tests were performed on request of treating physicians as indicated.

**Ethical statement:** The study was conducted in accordance with Good Clinical Practice and the guidelines of the Declaration of Helsinki, and was approved by The Ethics Committee for Biomedical Research of The Hospital for Tropical Diseases, Viet Nam (IORG0007145) on 30 November 2022. All patients in the prospective period provided written informed consent. In the retrospective period the data were extracted from medical records so that patients' consent was waived.

**Definition of variables:**

- Day of illness: days from fever onset, with day 1 = first day of fever.
- Adult: patients ≥ 16 years old were treated at adult ward.by national policy, so that in this study they were considerd as adult.
- Dengue shock syndrome is defined as plasma leakage leading to circulatory failure, manifested by restlessness, irritability or lethargy, cold extremities, rapid and thready pulse, pulse pressure ≤20 mmHg or hypotension including undectectable pulse and blood pressure.[9]
- Hematocrit increase rate (HIR): percentage of Hct increase between 2 consecutive days of illness ($D_n$ and $D_{n-1}$) in the febrile phase. HIR (%) = $((Hct_{Dn} - Hct_{Dn-1})/Hct_{Dn-1}) \times 100$.
- Platelet decrease rate (PDR): percentage of platelet decrease between 2 consecutive days in the febrile phase. PDR (%) = $((Plt_{Dn-1} - Plt_{Dn})/Plt_{Dn-1}) \times 100$.
- Body mass index (BMI): using WHO Asia-Pacific standard ≥25 kg/m$^2$ for the definition of obesity.

**Outcome measurement:** The occurrence of dengue shock syndrome, defined as whether patients progressed to DSS or remained non-shock until discharge.

**Statistical analysis:**

Data were entered and analyzed using IBM SPSS Statistics version 27 (IBM Corp., New York,

USA). In this matched observational study, data from the DSS and non-DSS groups were analyzed using conditional (fixed-effects) logistic regression, with $p<0.05$ was considered statistically significant.

Regression modeling was performed with conditional stepwise estimation, and diagnostic performance was assessed in terms of sensitivity, specificity, and likelihood ratios. Given the predefined 1:3 matching ratio, the prevalence of DSS in the study cohort was disproportionately high (25%). Consequently, positive likelihood ratios and negative likelihood ratios—measures that are not influenced by prevalence—were used in place of positive and negative predictive values, which are inherently dependent on prevalence. For score development, the final regression model was transformed into a practical scoring system by multiply the coefficients of the adjusted variables by 2 and rounded to get corresponding point values.

## RESULTS

During the study period, a total of 448 dengue patients were enrolled, comprising 112 DSS cases and 336 matched non-DSS controls (Fig. 1).

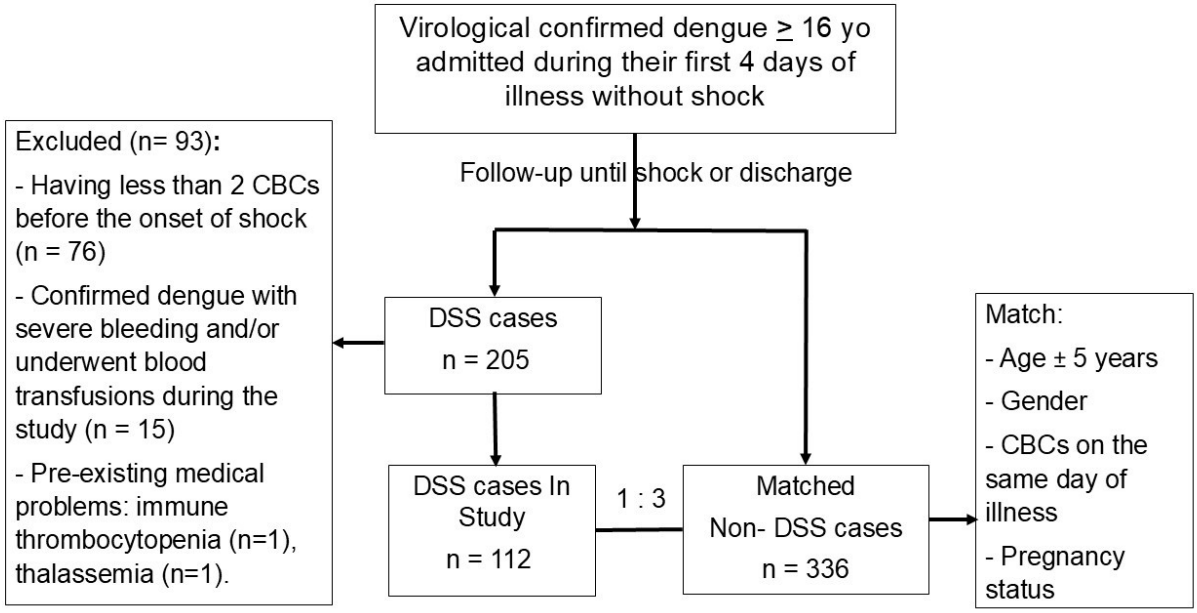


**Figure 1**. Schema of the recruitment of patients into the study

**Baseline clinical and paraclinical characteristics:**

The median age of the patients was 25 years, and the male:female ratio was 1.3:1.

Most patients (80%) were admitted on illness day 3 and day 4. Common symptoms included fever (100%), myalgia (72%), persistent vomiting (58%), and abdominal pain/tenderness (50%). Except for fever, these symptoms were significantly more frequent in DSS than non-DSS patients. Only one case of pregnant woman with DSS was recorded, which was matched with three non-shock dengue cases. Obesity was more prevalent in DSS cases (38% vs. 27%, p=0.03). Among 112 DSS patients, shock occurred most often on day 5 (55%), followed by days 6 (28%), day 4 (13%), and day 7 (4%). Clinical or radiological signs of fluid accumulation were also more frequent in the DSS group (42% vs. 15%, p=0.001). Liver transaminase levels were higher in DSS than in non-DSS patients, with AST exceeding ALT (Table 1).

**Table 1** Characteristics of the study population

| | DSS (N=112) | Non-DSS (N=336) | *P* value (*) |
|---|---|---|---|
| Age (years) | 25 (21 – 31) | 25 (21 – 33) | |
| Gender male | 64 (57) | 192 (57) | |
| Previous dengue | 9 (8) | 17 (5.1) | 0.26 |
| Underlying diseases | 20 (17) | 47 (14) | 0.27 |
| Obesity | 42 (38) | 89 (27) | 0.03 |
| **Clinical charasteristics** | | | |
| Fever | 112 (100) | 336 (100) | |
| Myalgia | 92 (82) | 231 (69) | 0.05 |
| Persistent vomiting | 79 (71) | 179 (53) | 0.001 |
| Abdominal pain | 77 (69) | 144 (43) | 0.001 |
| Hemorrhage (**) | 91 (81) | 152 (45) | 0.001 |
| Petechiae | 71 (63) | 105 (31) | 0.001 |
| Mucosal bleed | 50 (44) | 74 (22) | 0.001 |
| Fluid accumulation | 47 (42) | 49 (15) | 0.001 |
| Number of WS: | | | |
| 0 | 14 (13) | 200 (60) | |
| 1 | 13 (12) | 87 (26) | |
| ≥ 2 | 85 (76) | 49 (15) | 0.00001 |
| **Paraclinical charasteristics** | | | |
| Transaminase (**) (U/L) | | | |
| AST | 154 (109 – 173) | 144 (85 – 196) | 0.01 |
| ALT | 107 (57 – 183) | 83 (57 – 156) | 0.001 |
| Ultrasound of the abdomen (n) | 83 | 249 | |
| Hepatomegaly | 28 (34) | 39 (16) | 0.001 |
| Thickened gallbladder wall | 49 (59) | 81 (33) | 0.001 |
| Ascites | 43 (52) | 62 (25) | 0.001 |
| Pleural effusion | 28 (34) | 43 (17) | 0.001 |

Data are n (%) or median (IQR) unless specified. WS: warning sign, DSS: dengue shock syndrome. (*) Conditional logistic regression. (**) AST: Aspartate aminotransferase, ALT: Alanine aminotransferase.

**Kinetics of Hematocrit and Platelet Changes in DSS Compared with No-DSS:**

In non-DSS patients, hematocrit (Hct) rose slightly from day 2, peaked on day 5, and then declined, whereas in DSS cases it increased more rapidly 1–2 days before shock onset. Platelet counts declined from day 2 in both groups, with a steeper drop in DSS cases on days 3–5 (Figure S1). Compared with non-DSS patients, DSS cases showed significantly higher hematocrit increase rates (HIR) and platelet decrease rates (PDR) from day 3 to day 5, but not from day 2 to day 3 (Figure 2, Figure 3; Table S1)

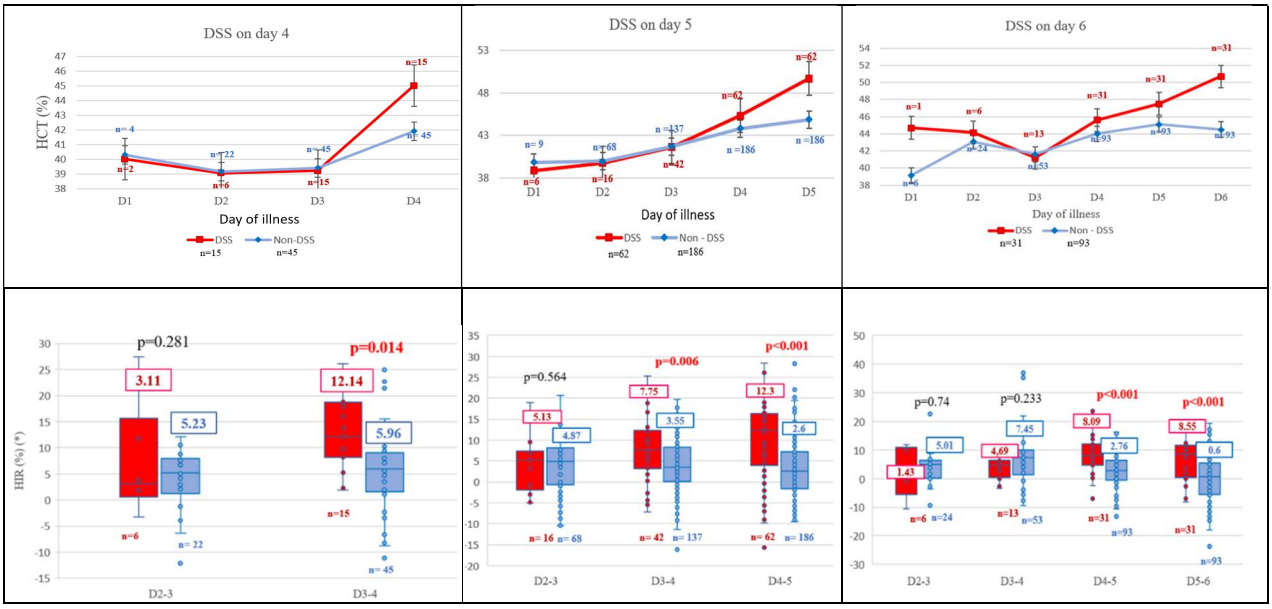


**Figure 2**. Kinetics of hematocrit (above) and HIR (below) in DSS and non-DSS cases by day of illness at shock onset. (HCT: hematocrit, HIR: hematocrit increase rate, DSS: dengue shock syndrome)

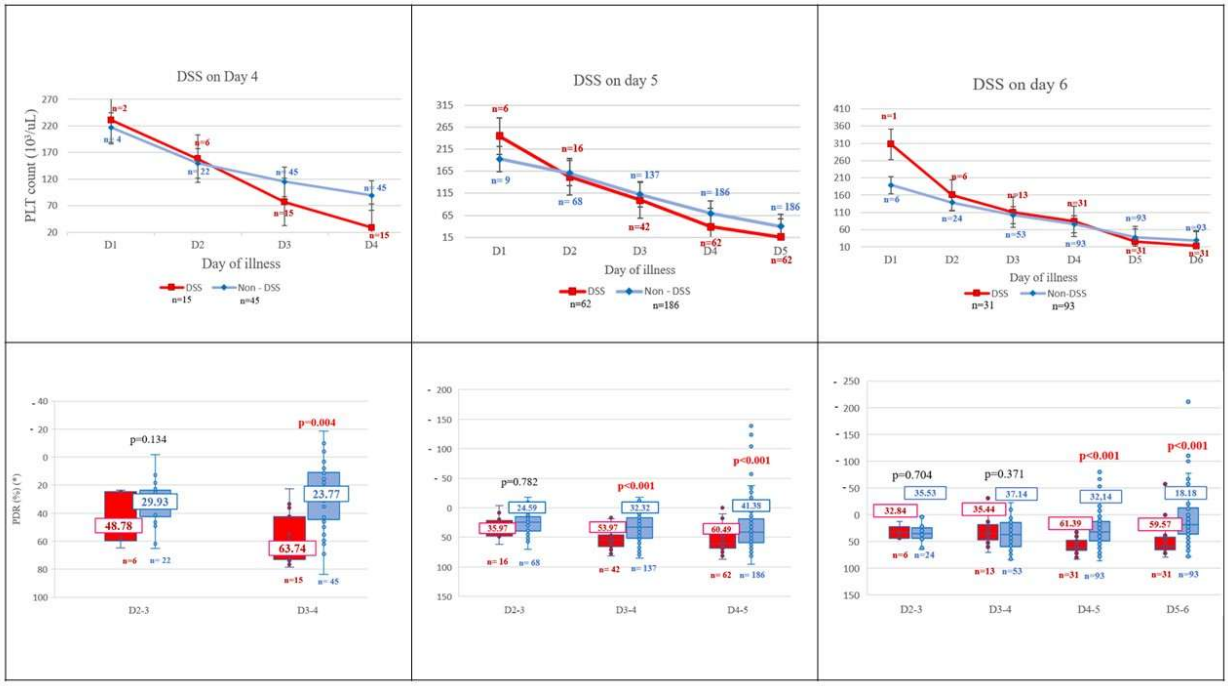


**Figure 3**. Kinetics of platelet count (above) and PDR (below) in DSS and non-DSS cases by day of illness at shock onset. (PLT: platelet, PDR: platelet decrease rate, DSS: dengue shock syndrome, $10^3$/uL = $10^9$/L)

**Diagnostic value of HIR and PDR in predicting DSS:**

Based on the Pouyon index, we have chosen cut-off values of HIR ≥ 5% and PDR ≥ 50%. At these thresholds, the AUCs were 0.79 (95% CI: 0.74–0.84) for HIR and 0.81 (95% CI: 0.78–0.86) for PDR. Sensitivity, specificity, LR+, and LR– were 78.6%, 63.4%, 2.15, and 0.34 for HIR, and 78.6%, 72.9%, 2.9, and 0.29 for PDR, respectively (Figure S2). The combination of HIR ≥ 5% and PDR ≥ 50% yielded an AUC of 0.81 (95% CI: 0.77–0.85), with sensitivity 69.7%, specificity 83.0%, LR+ 3.6, and LR– 0.47 (Figure 4).

In multivariate analysis, only HIR, PDR, and the number of clinical warning signs remained significantly associated with DSS (Table S2). Their combined ROC analysis showed excellent performance, with an AUC of 0.93 (95% CI: 0.90–0.96), sensitivity 86.6%, specificity 87.8%, LR+ 7.1, and LR– 0.15 (Figure 4).

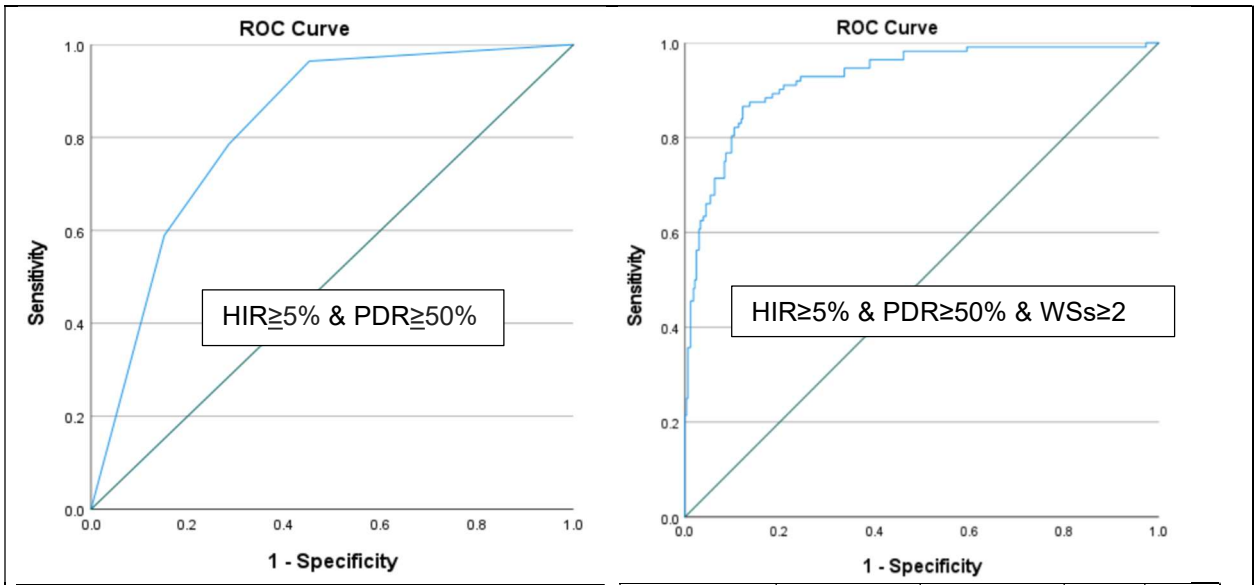


| AUC (95%CI) | Sensitivity (%) | Specificity (%) | LR + | LR- |
|---|---|---|---|---|
| 0.81 (0.77–0.85) | 60.71 | 83.04 | 3.6 | 0.47 |

| AUC (95%CI) | Sensitivity (%) | Specificity (%) | LR+ | LR- |
|---|---|---|---|---|
| 0.93 (0.90–0.96) | 86.60 | 87.80 | 7.1 | 0.15 |

HIR: hematocrit increase rate, PDR: platelet decrease rate, ROC: receiver operating characteristic curve, AUC: area under the ROC curve, LR: likelihood ratio.

**Figure 4**. Receiver operating characteristic curve showing the performance of HIR plus PDR (left panel), and of the combination of HIR, PDR and number of clinical WS (right panel).

**Prediction Score for Dengue Shock Syndrome:**

Multivariate regression identified three independent predictors of DSS ($p < 0.001$): HIR ≥ 5% (coefficient 1.59), PDR ≥ 50% (1.91), and ≥ 2 clinical warning signs (3.06) (Table S3). These were converted into a point-based score: 3 points for HIR ≥ 5%, 4 points for PDR ≥ 50%, and 6 points for ≥ 2 WSs. Table 2 showed there were 2 groups at the extremes: a group with LR+ > 10 (DSS score 9, 10, 13) which strongly indicates a high probability of progression to shock, and at the other extreme a group with LR+ at around 2 and LR- < 0.1 (DSS score 3, 4), which means the risk of developing shock is low. So that the risk of DSS based on our scoring system can be stratified into three categories: low risk (≤ 4 points), intermediate risk (6–7 points), and high risk (≥ 9 points). (Table 2).

**Table 2**. Proposed stratification of DSS risk based on DSS score.

| DSS Score | Sensitivity (%) | Specificity (%) | LR+ | LR- | Risk level |
|---|---|---|---|---|---|
| 3 | 98.21 | 45.53 | 1.81 | 0.04 | Low |
| 4 | 96.64 | 61.01 | 2.43 | 0.09 | |
| 6 | 89.29 | 72.62 | 3.26 | 0.15 | Intermediate |
| 7 | 87.50 | 81.55 | 4.74 | 0.15 | |
| 9 | 74.11 | 94.35 | 13.11 | 0.27 | High |
| 10 | 59.82 | 95.83 | 14.37 | 0.42 | |
| 13 | 45.54 | 97.62 | 19.13 | 0.56 | |

DSS: dengue shock syndrome, LR: likelihood ratio.

## DISCUSSION

The median age of our patients were 25 years, younger than studies reported from Singapore or Taiwan.[10,11] Median BMI was 24 kg/m² in the DSS group and 22 kg/m² in the non-DSS group ($p = 0.07$). Fewer than 20% had comorbidities (diabetes, hypertension, or liver disease), and prior dengue infection was rarely reported.

In this matched-case study, most DSS events (95%) occurred between illness days 4 and 6, peaking on day 5. This highlights the need for close monitoring of clinical and laboratory parameters from days 2–3 onward to allow early recognition of signs predicting of dengue shock. Hematocrit, reflecting plasma leakage, rose significantly faster in DSS compared with non-DSS patients beginning 1–2 days before shock, as captured by the hematocrit increase rate. Thrombocytopenia, a well-recognized feature of dengue, likely results from both reduced bone marrow production and increased peripheral destruction of platelets.[12] In our cohort, platelet counts declined from day 3 and reached the lowest levels on day 6 in both DSS and non-DSS patients, consistent with their proposed role in plasma leakage and inflammation.

The WHO 1997 guidelines defined DHF by hematocrit increase ≥20% and platelet count <100 x $10^9$/L, while WHO 2009 guidelines only considered rising hematocrit concurrent with rapidly falling platelets as a laboratory warning sign, not specified any numbers. There was one study following the dynamic of hematocrit and platelet count for predicting DSS in children age 5 to 15 years.[13] Lam et al. analyzed data of 2301 patients in which 143 developed shock (6%). On a smaller cohort of 908 patients enrolled in day 3 of illness, the researchers used logistic regression model and graphical analysis to assess the value of daily hematocrit and platelet count in predicting DSS. The study showed that serial platelet counts strongly predict DSS, whereas daily hematocrit values added little.[13] In our adult population (n=448), HIR and PDR differed significantly between DSS and non-DSS patients 1–2 days before shock. Our findings are consistent with Lam's study regarding platelet kinetics but different on hematocrit performance. This may reflect differences in study design: in our study one case matched with 3 controls, whereas in Lam's study the DSS group was compared with the rest of study population.. The imbalance between case and control may obscure the true positive effect of hematocrit on DSS which is in smaller magnitute than that of platelet count. Moreover, in graphical analysis, the authors mainly compared absolute values of serial hematocrits in DSS cases versus values of non-DSS cases, while we used of dynamic indices (HIR) rather than absolute values. The combination of HIR ≥5% and PDR ≥50% predicted DSS with an AUC of 0.81 (0.77–0.85), sensitivity 60.7%, specificity 83.0%, and positive likelihood ratio 3.6, indicating that patients with these cut-offs were 3.6 times more likely to develop shock than others without these values. These findings support HIR ≥5% and PDR ≥50% thresholds as practical laboratory warning signs for early identification of dengue patients at risk of DSS.

Many scoring systems have been proposed to predict severe dengue, using either admission clinical and laboratory data or sophisticated biomarkers. Pongban *et al* developed a scoring system based on 6 parameters: age, hematomegaly, hematocrit, systolic blood pressure, white cell count, and platelet in which 39/90 DSS cases had score > 11.5 (score value from 0 to 18).[14] Based on data of 302 dengue-infected patients in Thailand, Srisuphanunt *et al* contructed a score system for early prediction of severe dengue using 6 laboratory tests in which the cut-off level to predict DSS is 14 (score value from 0 to 38.6).[15] Researchers in Viet Nam built machine learning models based on data of 230 pediatric patients with dengue to develop nomogram for predicting DSS risk[16]. The nomogram using 5 parameters: albumin, activated partial thromboplastin time

(APTT), fibrinogen, aspartate aminotransferase, and platelet count. Score range from 0 to 350 points. The model performed well in both training and validation sets, with an AUC of 0.985 (95% CI: 0.965-1.000) and accuracy of 0.988 (95% CI: 0.957-0.998) in the training set, and an AUC of 0.945 (95% CI: 0.886-1.000) with an accuracy of 0.951 (95% CI: 0.865-0.989) in the validation set.[16] The above-mentioned studies required many non-basic laboratory tests which may not be available at the bedside in endemic areas. A study on adults with dengue in Taiwan using 4 parameters to develop severity risk score for dengue illness ≤ 4 days, and 2 parameters for patients > 4 days of illness. At the cut-off value of 1 point the sensitivity and specificity were estimated at 70.3% and 90.6% respectively.[17] The patients in this study had median age of 51 years in non-severe and 66 years in severe dengue group which is much higher than our patients. Recently, Madewell and colleagues used various machine learning models to analyze data of dengue cases in Puerto Rico for predicting severe dengue.[18] Among the 1708 laboratory-confirmed cases, 415 were classified as severe dengue. Due to an imbalance in the dataset, where non-severe cases were more prevalent, the researchers used upsampling to balance the class distribution. The ensemble model with 40 variables achieved the highest overall AUC of 0.977 (sensitivity 95.6%, specificity 93.3%). The performance of each warning sign in predicting severe dengue also studied using logistic regression model. The presence of any WS yielded the highest sensitivity (92.8%) but low specificity (29.2%), with an AUC of 0.611. Combining ≥ 3 WS resulted AUC of 0.713 with sensitivity of 87.2% and specificity of 65.1% (LR+ 2,5, LR- 0.37). Despite this high predictive accuracy of machine learning models, the authors acknowledged that their implementation in clinical practice may require computational resources which may not be available in settings where dengue is endemic. So that, for added clinical utility, logistic regression model could compliment machine learning models for enabling clinicians to apply these findings in clinical practice.[18] Our study in adults employed daily bedside clinical warning signs combined with two laboratory WSs derived from routine CBC results . Multivariate analysis identified three independent predictors of DSS: ≥2 clinical warning signs, HIR ≥5%, and PDR ≥50%. A reduced logistic regression model incorporating these factors showed excellent predictive performance (AUC = 0.93, 95% CI: 0.90–0.96). There were 2 main differences between Madewel *et al* and our study may explain why our approach had higher AUC. First, our study focused only on DSS while Madewel *et al* included severe bleeding, a situation where hematocrit usually decreased than increased. This may interferred

with the positive effect of hematocrit increase in predicting DSS. Second, our study included decrease in platelet counts and fluid accumulation in the WS list, while Madewel *et al* excluded them.

Based on sensitivity, specificity, positive and negative likelihood ratio of the DSS score, depended on the probobability of progressing to shock, from the clinician's point-of-view, we proposed a practical frame to triage dengue patients into 3 DSS risk groups: low-, intermediate- and high-risk (Table 2).The very low-risk patients (score 0) with very low probability of dengue shock may be managed as outpatients and be advised to come back the day after or whenever new WSs occurred, low-risk patients could be monitored every 6-12 hours, intermediate-risk patients may require monitoring every 3–6 hours; and high-risk patients should have vital signs checked every 30–60 minutes to detect early progression to shock. The score should be re-calculated whenever new WSs or laboratory results available.

Our study has several limitations. We lacked data on dengue virus serotypes, viral load, and IgG/IgM status, which may influence the risk of shock. But by matching method and recruiting patients in one epidemic season, the difference between two groups may be minimal. Sample size was not pre-calculated, but our cohort of 112 DSS and 336 non-DSS patients could provide sufficient power for analysis. Requiring at least two consecutive CBCs increased workload and treatment costs which may limit the application of our DSS score in some places. The Pan America Health Organization (PAHO) 2022 [19] and WHO 2025 guidelines for clinical management of arboviral diseases [20] do not consider thrombocytopenia as a warning sign since it is not a consequence of extravasation, therefore not a useful guide for medical professionals in the management of parenteral liquids in dengue. Our data supported the use of change in hematocrit and platelete count over time as a warning sign by calculating HIR and PDR to develop a DSS prediction score, not to guide fluid administration. The weakness of our study is that our study is single-centered, and the scoring system have not been validated.

Our study has some strengths. First, the dynamic approach to hematocrit and platelet count by comparing patients' own hematocrit and platelet count in 2 consecutive days depicted the person's precise change than comparing with population's baseline values. Second, the DSS score is simple and easy to use either by mental calculation or via a small iOS- and android-compatible spreadsheet which can be used at the bedside for rapid risk calculation (Supplementary file S1). Thirdly, because dengue with warning signs included patients with

different severity and outcomes from mild (never progress to shock) to critical dengue (which requring ICU admission and even death),[21] our triage schema stratifies patients into three risk levels allowing re-distributing workforce for the high-risk patients while reducing unnecessary workload for low-risk patients. This is more reasonable than the current recommendation of equally 2-4 hourly monitoring of vital signs for all patients with WS. [22]

Future research should explore warning signs for other forms of severe dengue including severe hemorrhage, extreme liver enzyme elevations (AST/ALT ≥1000 U/L), and other organ involvement. Identification of specific clinical and laboratory predictors for these outcomes remains an important area for research.

## CONCLUSIONS

We propose that the WHO 2009 laboratory warning sign for dengue could be specified as "an increase in hematocrit ≥5% concurrent with a decrease in platelet count ≥50% compared with those of the previous day." The DSS Risk Score allows triage of patients into low-, intermediate-, and high-risk groups for appropriate monitoring and management. It may also guide patient selection in future clinical trials of DSS therapies. Further studies in other places, in outpatients setting, and on other age groups, including children <16 years and adults >60 years old, are needed to validate the score before broader clinical implementation.

**Authors contribution:**

Concept and study design: VTTM, BTBH, HDTN, HV

Data acquisition: VTTM

Statistics analysis: VTTM, HDTN

Calculator and formula creation: HV

Writing first draft: HV, VTTM

Draft editing: VTTM, BTBH

Writing final version: HV, HDTN

All authors read and approved the final manuscript, and had final responsibility for the decision to submit it for publication.

**Acknowledgement**:

We thank all patients for allowing us to use their data for the study. We appreciate all staffs of adult dengue wards for their hardworking caring for the patients. We thank head doctors of adult wards in the hospital for helping in data collecting.

We are particularly in debt to Professor Tran Tinh Hien, Associate Professor Dong Thi Hoai Tam, and Dr. Phan Tu Qui for fruitful comments.

**Conference statement:** A preliminary version of the study was presented at The Viet Nam National Scientific Conference on Infectious Diseases and HIV/AIDS, Ha Noi, 31 October - 2 November, 2024

**DOI:** https://doi.org/10.59873/vjid.v3i47

**Conflict of interest**: All authors declared no conflict of interest

**Funding**: The authors received no financial support for the research and publication of this article.

**Data sharing**: Reasonable data request can be shared through coresponding author.

## References

1 Dengue. https://www.who.int/news-room/fact-sheets/detail/dengue-and-severe-dengue (accessed Aug 28, 2025).

2 eClinicalMedicine. Dengue as a growing global health concern. *eClinicalMedicine* 2024; **77**. DOI:10.1016/j.eclinm.2024.102975.

3 World Health Organization. Dengue guidelines for diagnosis, treatment, prevention and control : new edition. 2009. https://apps.who.int/iris/handle/10665/44188 (accessed June 3, 2023).

4 Rosenberger KD, Alexander N, Martinez E, *et al.* Severe dengue categories as research endpoints—Results from a prospective observational study in hospitalised dengue patients. *PLOS Neglected Tropical Diseases* 2020; **14**: e0008076.

5 Morra ME, Altibi AMA, Iqtadar S, *et al.* Definitions for warning signs and signs of severe dengue according to the WHO 2009 classification: Systematic review of literature. *Rev Med Virol* 2018; **28**: e1979.

6 Narvaez F, Gutierrez G, Pérez MA, *et al.* Evaluation of the Traditional and Revised WHO Classifications of Dengue Disease Severity. *PLOS Neglected Tropical Diseases* 2011; **5**: e1397.

7 Paz-Bailey G, Adams LE, Deen J, Anderson KB, Katzelnick LC. Dengue. *The Lancet* 2024; **403**: 667–82.

8 Brazauskas R, Logan BR. Observational Studies: Matching or Regression? *Biology of Blood and Marrow Transplantation* 2016; **22**: 557–63.

9 Ministry of Health of Viet Nam. Guidelines for the Diagnosis, Treatment of Dengue. 2019.

10 Yung CF, Chan SP, Thein TL, Chai SC, Leo YS. Epidemiological risk factors for adult dengue in Singapore: an 8-year nested test negative case control study. *BMC Infectious Diseases* 2016; **16**: 323.

11 Lin C-H, Schiøler KL, Jepsen MR, Ho C-K, Li S-H, Konradsen F. Dengue Outbreaks in High-Income Area, Kaohsiung City, Taiwan, 2003–2009. *Emerg Infect Dis* 2012; **18**: 1603–11.

12 Malavige GN, Ogg GS. Pathogenesis of vascular leak in dengue virus infection. *Immunology* 2017; **151**: 261–9.

13 Lam PK, Ngoc TV, Thu Thuy TT, *et al.* The value of daily platelet counts for predicting dengue shock syndrome: Results from a prospective observational study of 2301 Vietnamese children with dengue. *PLoS Negl Trop Dis* 2017; **11**: e0005498.

14 Pongpan S, Wisitwong A, Tawichasri C, Patumanond J, Namwongprom S. Development of Dengue Infection Severity Score. *International Scholarly Research Notices* 2013; **2013**: 845876.

15 Srisuphanunt M, Puttaruk P, Kooltheat N, Katzenmeier G, Wilairatana P. Prognostic Indicators for the Early Prediction of Severe Dengue Infection: A Retrospective Study in a University Hospital in Thailand. *Tropical Medicine and Infectious Disease* 2022; **7**: 162.

16 Nguyen RN, Lam HT, Phan HV, *et al.* Machine Learning Nomogram for Predicting Dengue Shock Syndrome in Pediatric Patients With Dengue Fever in Vietnam. *Cureus* 2025; **17**. DOI:10.7759/cureus.81819.

17 Lee I-K, Liu J-W, Chen Y-H, *et al.* Development of a Simple Clinical Risk Score for Early Prediction of Severe Dengue in Adult Patients. *PLoS ONE* 2016; **11**: e0154772.

18 Madewell ZJ, Rodriguez DM, Thayer MB, *et al.* Machine learning for predicting severe dengue in Puerto Rico. *Infectious Diseases of Poverty* 2025; **14**: 5.

19 Guidelines for the Clinical Diagnosis and Treatment of Dengue, Chikungunya, and Zika. Pan American Health Organization, 2022 DOI:10.37774/9789275124871.

20 WHO guidelines for clinical management of arboviral diseases: dengue, chikungunya, Zika and yellow fever. https://www.who.int/publications/i/item/9789240111110 (accessed July 29, 2025).

21 Gómez-Zambrano M, Torres-Hernández D, Murillo-Ortiz MA, *et al.* Different Clinical Severity and Outcomes in a Cohort of Patients With Dengue With Warning Signs in an Endemic Latin American City. *Open Forum Infectious Diseases* 2025; **12**: ofaf227.

22 Adhikari S, Bhusal S, Hossain MS, Basnyat B. Assessment and management of dengue. *BMJ* 2025; **388**: e082639.

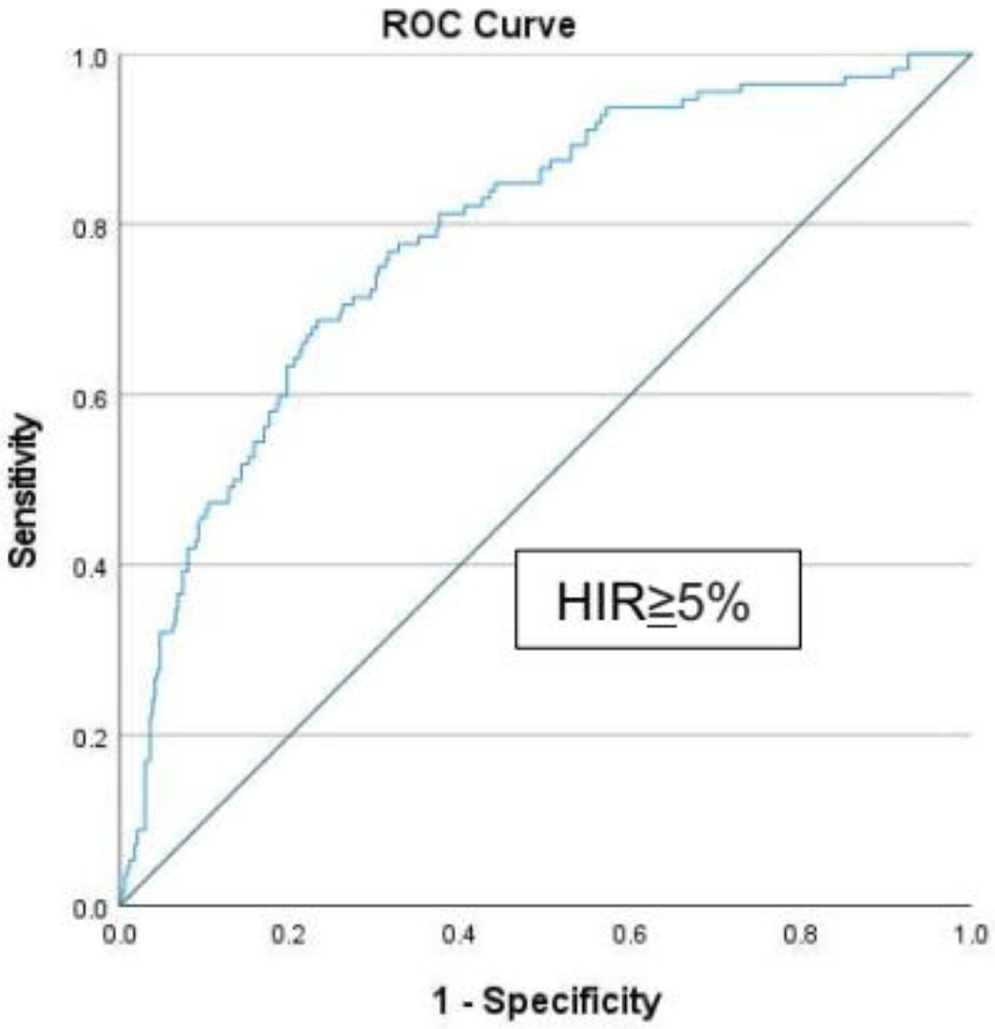


Diagonal segments are produced by ties.

| AUC (95%CI) | Sensitivity (%) | Specificity (%) | LR+ | LR- |
|---|---|---|---|---|
| 0.79 (0.74–0.84) | 78.6 | 63.4 | 2.15 | 0.34 |

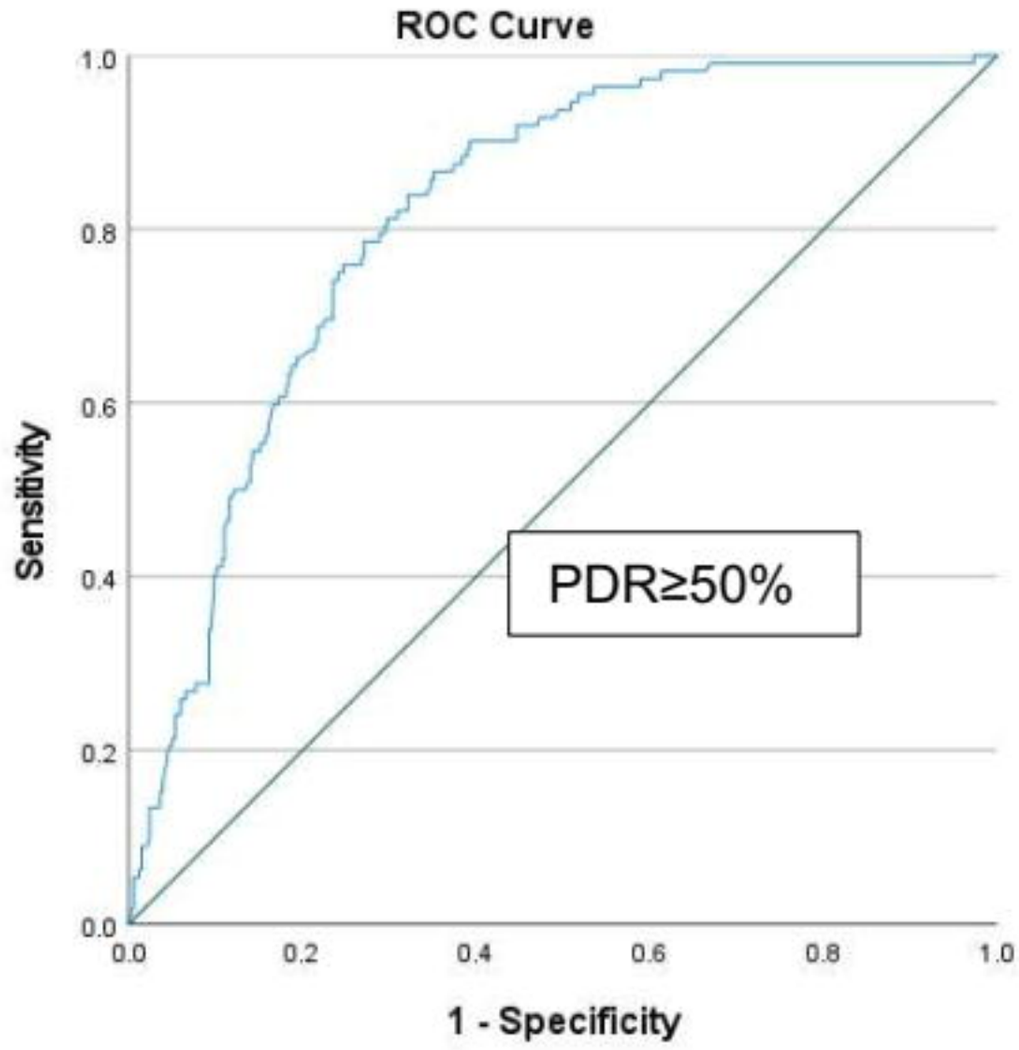


Diagonal segments are produced by ties.

| AUC (95%CI) | Sensitivity (%) | Specificity (%) | LR+ | LR- |
|---|---|---|---|---|
| 0.81 (0.90–0.96) | 78.6 | 72.9 | 2.9 | 0.29 |

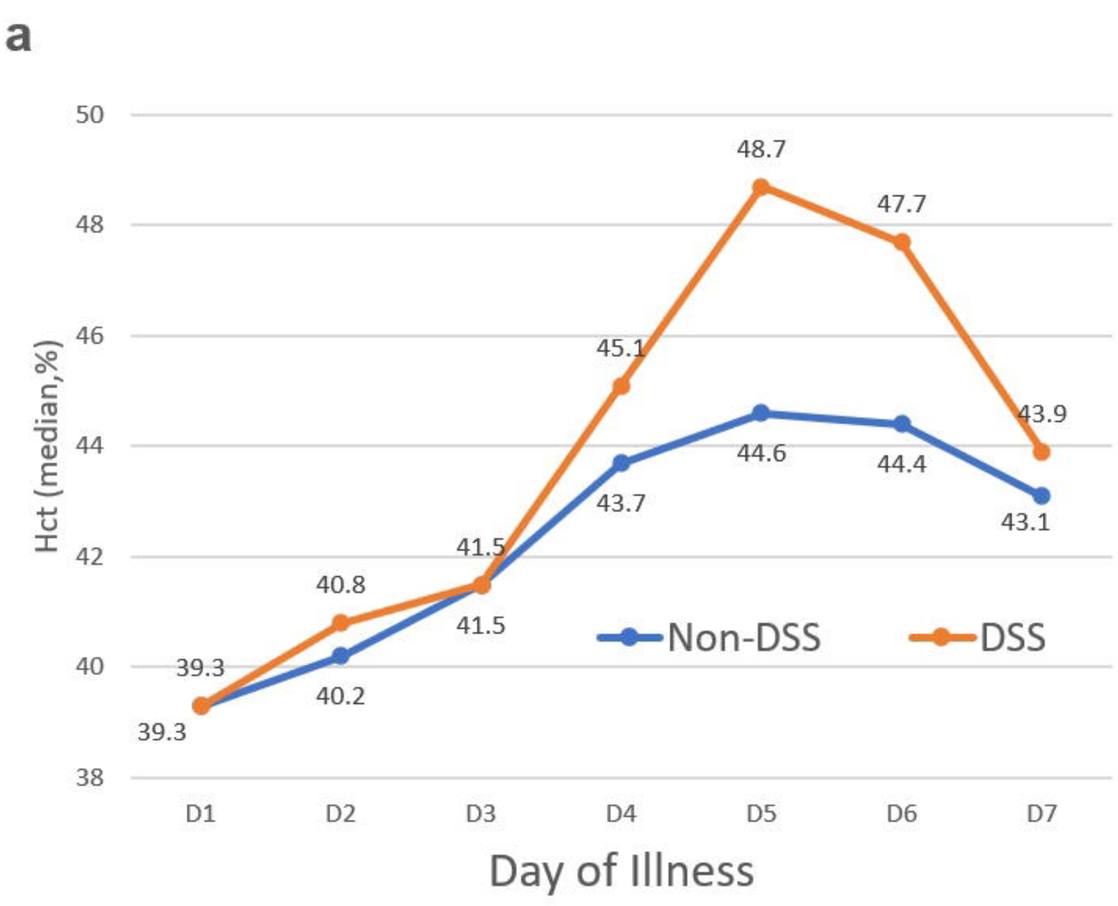
a
Hct (median,%)
50
48
46
44
42
40
38
48.7
47.7
45.1
43.9
44.6
44.4
43.7
43.1
41.5
40.8
41.5
40.2
39.3
39.3
Non-DSS
DSS
D1
D2
D3
D4
D5
D6
D7
Day of Illness

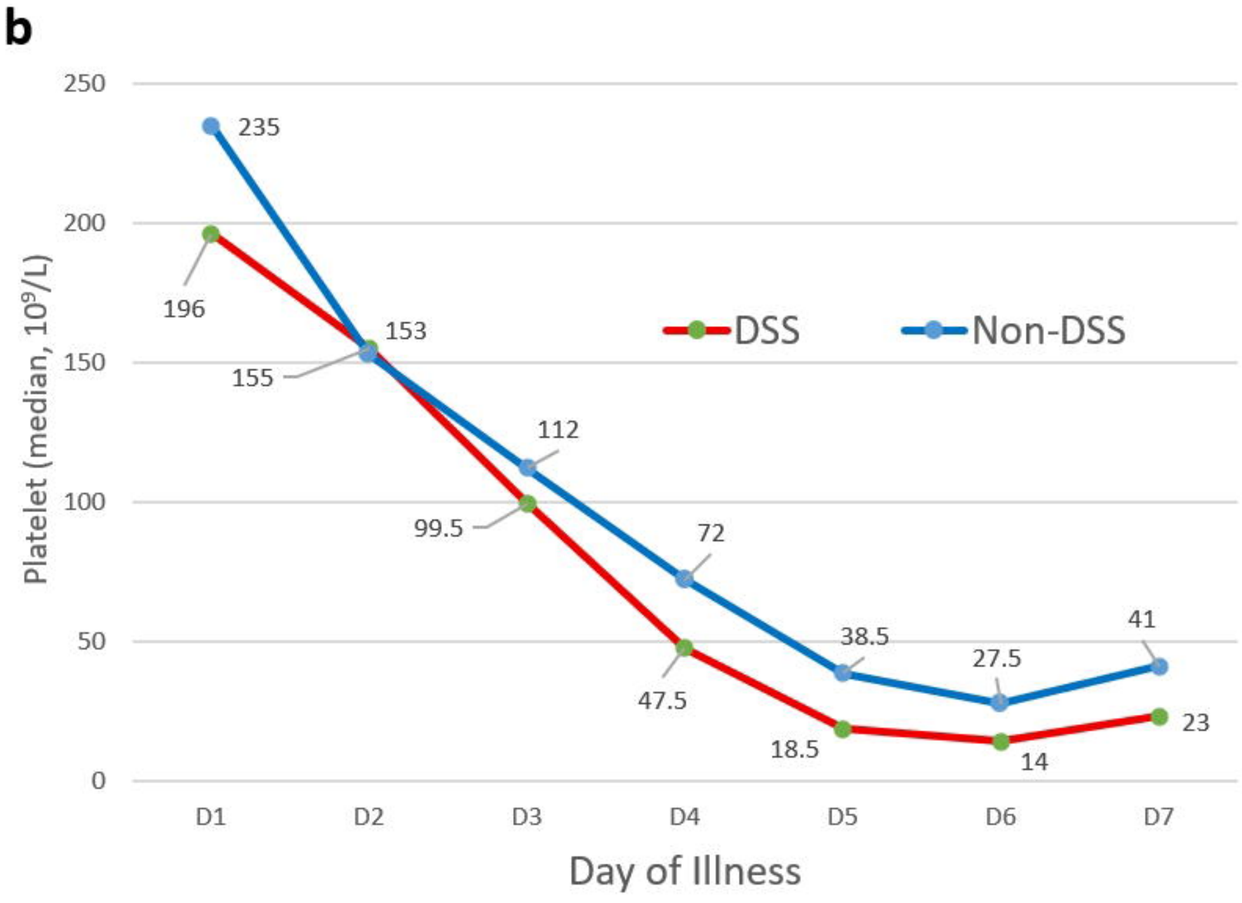
b
Platelet (median, 10⁹/L)
250
200
150
100
50
0
235
196
153
155
112
99.5
72
47.5
38.5
18.5
27.5
14
41
23
DSS
Non-DSS
D1
D2
D3
D4
D5
D6
D7
Day of Illness