The Norwegian Sports Membership Database: coverage, biases and research potential

©The Author(s) 2026

Fredrik Methi[1,2], Ingeborg Hess Elgersma[1,2], Jonas Minet Kinge[1,2], Arnstein Mykletun[1,3,4,5], Rannveig Kaldager Hart[1,2], Atle Fretheim[1,7] and Karin Magnusson[1,8]

Abstract

Aims: To describe the Norwegian Sports Membership Database (NSMD), assess its coverage and develop definitions of active sports memberships.

Methods: We validated the coverage of NSMD, a database capturing individual-level sports memberships among persons 10 to 70 years of age between 2015 and 2024. We compared yearly membership counts in NSMD with figures from official reports from The Norwegian Olympic and Paralympic Committee and Confederation of Sports (NIF). We defined all memberships as memberships lasting one day or longer, and active memberships as memberships lasting at least one season or with a paid licence.

Result: Between 2015 and 2024, NSMD contained 3 148 213 memberships in which 2 180 621 (60%) was considered active. In total, there were 1 606 048 unique individuals across 55 sports federations and 279 disciplines. Football accounted for 24% of all memberships, handball for 11%, and gymnastics for 9%. Database coverage was low in 2015, capturing 11–16% of expected memberships, but improved substantially over time and exceeded 85% of all memberships and 92% of active memberships in 2023 for ages 13–19.

Conclusion: The coverage of the NSMD is high in recent years, representing a level of completeness that allows meaningful population-level analyses from 2019, although with large variations between sports. Linking sports data with health and socio-demographic outcomes provides a potentially large opportunity for population-based research on sports participation and health across the lifespan.

Word count: 2842

Keywords

Sport, Health, Socio-Economy, Physical Activity, Norway, Database, Registry, Population-Wide

Introduction

Population-based registries, such as health care registries, have been an invaluable resource for researchers, policymakers, and other stakeholders[1]. They have provided unique opportunities to study large populations over time[2–4], to identify risk factors[5], and to evaluate interventions in real-world settings[6]. Such registries have been particularly powerful when they can be linked with other administrative data sources, such as education or tax records, enabling analyses that cut across different domains of society[7]. However, despite the well-documented value of registries in other fields, no comparable population-level data sources currently exist for organized sports participation. This represents a significant gap, given the potential of such data to inform research on physical activity, social inequality, public health, and policy development. Establishing registries for organized sports could therefore open new avenues for interdisciplinary research and provide an important complement to existing health and administrative data sources.

In this paper we present the Norwegian Sports Membership Database (NSMD) administered by the Norwegian Olympic and Paralympic Committee and Confederation of Sports (NIF). This database covers all recorded memberships in organized sports in Norway between 2015 and 2024. The database provides a unique opportunity to track sports participation over time, providing detailed insights into new, ongoing, and discontinued memberships in more than 50 sports and 200 disciplines. By linking this database to other national registries, researchers can conduct longitudinal studies on sport memberships together with socio-economy and health.

---

[1]Norwegian Institute of Public Health, Norway
[2]University of Oslo, Oslo, Norway
[3]The Arctic University of Norway, Tromsø, Norway
[4]Nordland Hospital Trust, Bodø, Norway
[5]Haukeland University Hospital, Bergen, Norway
[6]Nordland Hospital Trust, Bodø, Norway
[7]Oslo Metropolitan University, Oslo, Norway
[8]Lunds University, Lund, Sweden

Corresponding author:
Fredrik Methi, Norwegian Institute of Public Health, Department for Health Services, Cluster for Health Services Research, Oslo, Norway.
Email: fredrik.methi@fhi.no

The main objective of this paper is to describe the content of the NSMD, assess its coverage and develop definitions of active memberships.

Methods

Data source and collection

The NSMD covers all identifiable membership records in organized sports in Norway. Each membership record is linked to an individual's national identity number. This identity number is unique to all Norwegian residents and is key in allowing integration with other data sources and registries[8]. NSMD was gradually established from 2015, following NIF's mandate requiring all sport federations in Norway to adopt membership systems compatible with this centralized database[9].

The sample from NSMD used in this description included all sport memberships for members aged 10 to 70 years between January 1st, 2015 and October 31st, 2024. Each record contained detailed information on start date, end date, sport, and discipline. The database contained no missing values but end dates was absent if the membership was still active at the time of data extraction, October 31st, 2024.

For 34 of the 55 sports, information on paid licences were available (S-Table 1). Licences cover insurance and are usually required from the year a child turns 13 in order to play games and compete in tournaments[10]. The licence data contained each member's national identity number, sport, and the licence's expiration date. The start date was defined as one year prior to the expiration date.

To provide a thorough description of the available data, we linked each person to their registered sex, age, county of residence, and country of birth from The Norwegian Population Register[8] along with their parents' income from Statistics Norway[11].

Statistical analysis

We first described all memberships in NSMD by sex, age, country of birth, participation length, and type of sport for individuals aged 10–70 between 2015 and 2024. A membership was defined as anyone registered in at least one organized sport for at least one day during a calendar year in which they were aged 10–70. Memberships were classified as all memberships (lasting ≥ 1 day) or active memberships. Active memberships followed NIF's definition of competitive or full-season participation[12] and were operationalised as memberships with a paid licence or lasting an entire season.

We defined seasons in each sport based on their main competitive season: February-November for sports with summer seasons (e.g., football, athletics, cycling, martial arts) and September-June for sports with winter seasons (e.g., handball, skiing, gymnastics, and motor sports). Supplementary Information 1 and S-Table 1 contain a more detailed description of all sports, their seasons, and availability of licenses.

We then assessed the coverage of NSMD by comparing the number of all memberships and the number of active memberships each year with NIF's annual reports[12]. NIF reported both a number for all memberships and a number for active memberships. We calculated all memberships on December 31st, each year between 2015 and 2023. For active members, we stratified the coverage by each sports federation. The discrepancy between the numbers found in NSMD and in NIF's reports comes from how the data are collected. NSMD is based on individual membership records linked to national identity numbers, while NIF's reports rely on aggregated membership counts reported by federations and clubs.

Because NIF reported totals by age groups and our data covered ages 10–70, we restricted the coverage analysis to individuals aged 13–70. For sport-specific coverage, we focused on ages 13–19, since older age groups often include coaches and administrative members rather than active athletes. We removed company sports, university sports, and multisports (see Supplementary Information 1).

After estimating coverage, we examined whether registered members in low-coverage years differed from those in high-coverage years. Based on already calculated coverage rates, we classified sports and years into four groups: low (0-39%), fair (40-59%), moderate (60-79%), and high (80-100%) coverage, using terminology from Norwegian medical quality registers[13]. We then investigated variations in age, geography, and socio-economic factors over time within sports, particularly focusing on the youngest age group, 13–19 years, to determine if using data from years with low coverage would induce biases.

All data management was conducted in R version 4.4.1 using Rstudio. R-scripts are available on GitHub together with an example dataset showing the structure of the data files: https://github.com/MethiF/2025_The_Norwegian_Sports_Membership_Database.

Ethical considerations

Ethical approval for the NorSport-project[14] was granted by the Regional Committees for Medical Research Ethics South East Norway on August 23rd, 2023 (reference #584239).

Results

Descriptive results

Between 2015 and 2024, there were 3 148 213 registered sports memberships in NSMD (Table 1). Of these, 2 180 621 (60%) were considered active memberships, lasting more than one season or with a paid licence. Males were overrepresented both in terms of all memberships (56%) and active memberships (57%), and most members were born in Norway (92%).

Of all 3 148 213 memberships, 1 606 048 (51%) belonged to unique individuals, suggesting that, on average, a member had 2.0 memberships and 1.7 active memberships. Most memberships (69%) lasted more than 365 days. Among active memberships, 93% lasted more than 365 days.

Football was the most common sport, comprising 24% of all memberships. This was followed by handball (11%), gymnastics (9%), and skiing (7%). For active memberships, football remained the most common sport (25%), followed by handball (11%), with skiing (7%) being slightly more common than gymnastics (7%).

Table 1 shows descriptive characteristics of all and active memberships. In Table 1 age is measured as the age at the start of each membership. More than 40% of both all memberships and active memberships in NSMD started when the individual was 10–12 years. In Figure 1, in contrast, the unit of analysis is membership-year. This figure shows the age distribution for all individuals being members at least one day each year. The left panel shows the age distribution for all memberships and the right panel shows the age distribution for active memberships. The blue and red lines show smoothed distributions for males and females. Both all and active memberships had a similar distribution with a peak at age 11. Membership rates then rapidly declined until the age of approximately 30, with a slight increase for 40- and 50-year-olds.

Coverage

The purpose of NSMD has since its establishment in 2015 been to cover all registered memberships in organized sports in Norway. Figure 2 shows the share of memberships found in NSMD compared to the total number of memberships reported by NIF. The upper panel (a) shows the coverage for all memberships, stratified by age groups. The lower panel (b) shows the coverage for active memberships. All six panels show that coverage has gradually increased from 2015 to 2023. It is also evident that coverage is highest for the youngest, 13–19 years. This is also the age group where sports

Table 1. Descriptive statistics of memberships in NSMD.

Characteristics	All memberships	Active memberships
Total memberships, n (%)	3 148 213 (100.0)	2 180 621 (100.0)
Unique individuals, n (%)	1 606 048 (51.0)	1 301 669 (59.7)
Female, n (%)	1 386 822 (44.1)	932 830 (42.8)
Age categories, n (%)		
Children (10–12 years)	1 328 433 (42.2)	886 072 (40.6)
Adolescents (13–19 years)	535 903 (17.0)	389 238 (17.8)
Young adults (20–39 years)	649 744 (20.6)	437 486 (20.1)
Middle-aged (40–59 years)	522 529 (16.6)	384 762 (17.6)
Older adults (60–70 years)	111 604 (3.5)	83 063 (3.8)
Country of birth, n (%)		
Norway	2 891 453 (91.8)	2 008 712 (92.1)
Membership duration		
Mean days (SD)	947 (855)	1 271 (831)
Median days (IQR)	675 (296–1 372)	1 035 (648–1 739)
Duration categories, n (%)		
Very short (1–30 days)	134 748 (4.3)	6 998 (0.3)
Short (31–90 days)	184 372 (5.9)	15 140 (0.7)
Medium (91–365 days)	660 618 (21.0)	137 412 (6.3)
Long (>365 days)	2 168 475 (68.9)	2 021 071 (92.7)
Sports, n (%)		
Football	756 879 (24.0)	551 034 (25.3)
Handball	343 283 (10.9)	247 176 (11.3)
Gymnastics	289 525 (9.2)	145 599 (6.7)
Skiing	218 651 (6.9)	156 539 (7.2)
Athletics	138 905 (4.4)	100 895 (4.6)
Equestrian	101 009 (3.2)	82 475 (3.8)
Motor sports	82 099 (2.6)	61 524 (2.8)
Shooting	79 986 (2.5)	62 009 (2.8)
Cycling	78 933 (2.5)	61 110 (2.8)
Martial arts	75 574 (2.4)	46 957 (2.2)
(Other sports)	983 369 (31.2)	665 313 (30.5)

Note: All memberships are all memberships lasting one day or longer. Active memberships are memberships lasting more than one season or with a paid licence. Age is measured as age at start of each membership. All other sports are included in S-Table 2.

participation is most common. The coverage is also higher for active memberships than for all memberships. For all membership the coverage reaches 85% in 2023 for 13–19 years, and 58-64% for the elder groups. For active membership the coverage approaches 93% for 13–19-year-olds in 2023, and 76% for the older age groups. In Figure 2, we included all sports, although golf was not thoroughly captured in the NSMD. After removing golf from both the numerator and the denominator, which was only possible for active memberships since NIF does not report all memberships stratified by sports

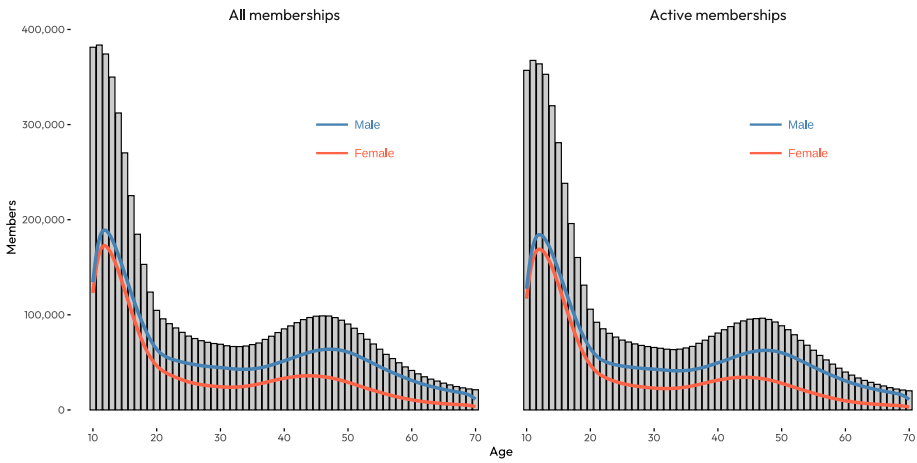

Figure 1. Age distribution of all and active memberships in NSMD.

Note: Figure 1 shows all memberships ($\geq$ 1 day) in the left panel and active memberships ($\geq$ 1 season or paid licence) in the right panel. Each count represent a person-year being a member the year the member turns the given age.

federation, the coverage reached 96% in 2023 for 13-19-year-olds, 85% for 20-25-year-olds, and 89% for 26-70-year-olds (S-Figure 1). The total number of memberships in NIF's reports and NSMD is shown in S-Figure 2.

Figure 3 shows the yearly coverage of the ten most common sports among 13–19-year-olds. While all ten sports had a coverage below 40% in 2015, all sports exceeded 80% coverage in 2023. For some sports, such as equestrian, gymnastics, and motorsport, the coverage exceeded 100% in 2023, illustrating that there were more registered members in NSMD than in NIF's reports. Similar plots for all sports and all three age groups are provided in the Supplementary file (S-Figure 3).

We observed only minor differences in member characteristics (age, geography, and parental income) in years with low coverage compared to years with high coverage (Supplementary Information 2).

Discussion

Since its establishment in 2015, the NSMD has grown to include more than 3 million memberships and 1.6 million unique individuals, across 55 sports federations and 279 sports disciplines. In this paper, we have introduced two operational definitions of memberships for use in future research: (i) all memberships lasting at least one day,

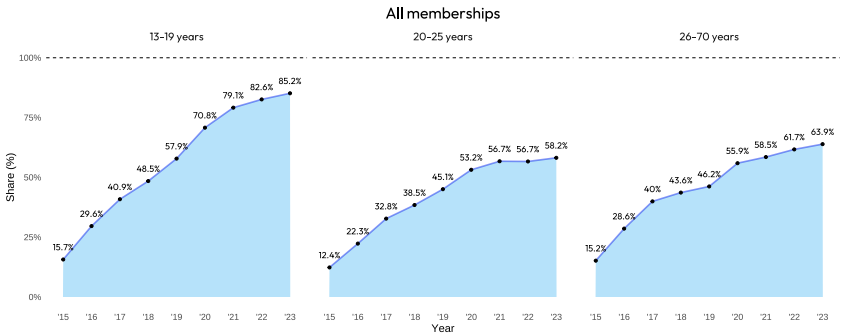

(a) Coverage of all memberships in NSMD.

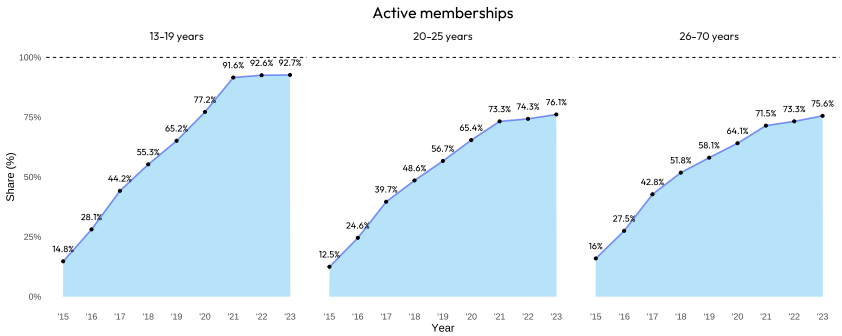

(b) Coverage of active memberships in NSMD.

Figure 2. Coverage of NSMD.

and (ii) active memberships, defined as participation over a full season or with a paid licence. Using the active definition, the dataset comprised more than 2 million active memberships.

The coverage of the database has improved substantially over time, increasing from approximately 10–15% of all memberships in 2015 to 60–90% of memberships in the years following 2021. Coverage was highest for 13–19-year-olds, and lower for 20–25-year-olds and 26–70-year-olds. This discrepancy was partly attributed to golf not being captured by NSMD. In reports by NIF, the top five sports in terms of active memberships were football, handball, golf, company sports, and skiing [12]. However, golf and company sports were not fully captured in the NSMD. Only 7% of golfers were included due to incomplete integration of the golf federation's membership system [15]. Excluding golf greatly improved coverage for these groups from approximately 75% to 85-90% (S-Figure 1).

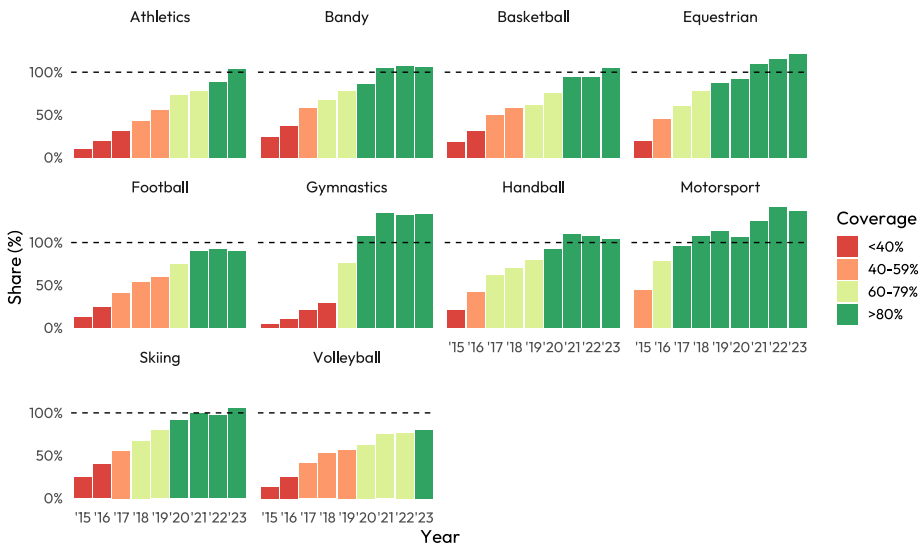

Figure 3. Coverage of top ten sports.

Note: Coverage is estimated for active memberships among ages 13–19 between 2015 and 2023. Coverage is measured as the number of active memberships in NSMD divided by the number of active memberships from NIF's reports. Coverage exceeding 100% suggests that there are more memberships in NSMD than in the reported numbers from NIF.

For certain sports and age groups, coverage exceeded 100%, indicating that more memberships were recorded in NSMD than reported in NIF's annual statistics. When calculating coverage, we implicitly assumed that the numbers in NIF's annual reports were correct. However, these figures were based on club submissions without a formal verification process. Clubs could find it challenging to count the precise number of members, and approximately 5% did not report membership figures to NIF at all [12]. As a result, in later years, the available numbers in NSMD may offer a more precise depiction of the actual number of sports memberships in Norway than in NIF's reports. However, determining which of these sources is the most reliable remains challenging.

The coverage of NSMD varies substantially over time. By 2021, coverages of most sports among 13–19-year-olds exceeded 90% (S-Figure 3), indicating the NSMD captured almost all memberships. Our analysis of demographic and socioeconomic distributions between years of low (<40%) and high (≥80%) coverage revealed only minimal discrepancies (S-Figures 4–6). These were primarily influenced by sport type rather than demographic or socioeconomic factors. This suggests that researchers may

use, though with caution, the longitudinal data from e.g. 2015 to follow members over time without excluding particular socio-demographic groups.

A key strength of the NSMD is the inclusion of all organized sport memberships for the entire Norwegian population, which allows for population-wide analyses across a broad range of sports. The longitudinal nature of the data enables researchers to track exposures and outcomes over time, studying events before, during, or after joining organized sports. With the ability to link these data to other Norwegian registries and data sources through the unique national identity number of each individual, researchers can explore sports participation in relation to socio-economic, health-related, and other types of outcomes[14].

Our descriptive analysis of the NSMD showed that participation in organized sports was dominated by younger cohorts. Memberships peaked at age 11 for both boys and girls. This finding corresponded well with both NIF's reports[12] and studies from other countries[16]. As more than 90% of Norwegian children take part in organized sports at some point during their childhood[17], and organized sports constitute their largest source of physical activity[18], the NSMD is particularly valuable for studying children's participation in sports. In contrast, participation patterns differ for older adolescents ($\geq$ 16 years) and adults. The largest dropout of organized sports occurs during lower secondary school and in the transition to upper secondary school[19], and surveys show that these age groups are more likely to engage in physical activity outside of organized sports, such as gyms[20]. The NSMD data showed an increase in members for 40- and 50-year-olds, which may be a result of either a resurge in senior athletes, or the inclusion administrative members such as coaches, volunteers, or board members. The increase in members aged 40–50 years is also coherent with age distributions from NIF's reports[12].

Although the strengths of the NSMD relate to the population-wide coverage, longitudinal aspects, and the ability to link it with other individual-level data, the data source also contains some limitations. The structure of the database leads to challenges such as overlapping information and duplicate entries, without the ability to determine whether these memberships, in fact, are overlapping or results of erroneous registrations. For example, an individual may be registered with one football membership lasting from January 1st, 2020 to January 1st, 2023, and another football membership from October 2nd, 2022 to January 1st, 2024. For most practical research, this could likely be considered one sustained membership. In addition, there may be uncertainty surrounding participation levels. The NSMD contains no information on physical activity, i.e., we do not know whether a member attends practices once every two weeks or seven days a week, and we do not know whether this differs between ages and sports. In the future, we

plan to link the NSMD with large population based surveys, such as Trøndelag Health Study (HUNT)[21] or the Norwegian Mother, Father and Child Cohort Study (MoBa)[22], to validate whether sports memberships may be used as proxies for physical activity levels.

Being a member does not necessarily reflect active participation, as individuals can stop attending practices or games before deregistering their memberships. We addressed this by incorporating licence data, which requires active payment to participate in games and tournaments, and we defined active memberships as those lasting at least one season or with a paid licence. Using all memberships and active memberships may serve to answer different questions. Studies of socio-economic barriers may include all memberships, whereas analyses of physical or psychosocial benefits of sustained participation may focus on active memberships.

A final limitation is that the period the NSMD reached high quality, in 2021, coincided with the covid-19 pandemic. During the pandemic, Norway imposed extensive restrictions on organized sports[23,24]. Restrictions varied throughout the country, with stricter measures in urban areas with higher infection rates. Restrictions also differed between different sports, age groups, and levels of professional activity. Although NIF's reports indicate a minor decrease in membership in 2020 and 2021[12], NSMD saw an increase in memberships during the same period, likely due to increasing coverage (S-Figure 2). A survey in 2022 revealed that while participation in organized sports decreased during the pandemic, participation in the same sports increased after the pandemic[17].

Compared to previous research, the large majority of studies on organized sports participation are from surveys with self-reported data on participation. There are a few exceptions. For example, researchers from Australia have used de-identified registration data for a limited number of sports to investigate ages, genders, and whether sport members tend to live in urban or rural areas[16]. Similarly, an ongoing initiative in Norway uses membership data with birth dates to investigate the relative age effect in sports[25]. However, none of these projects involve the ability to link membership data to other registries on the individual level[14]. Hence, NSMD represents the first possibility of these types of studies.

Conclusion

The Norwegian Sports Membership Database (NSMD) contains all recorded and linkable memberships in organized sports in Norway from 2015 to 2024. From 2019, NSMD

contains two-thirds of all active memberships, and around 90% between 2021 and 2023, for 13–19-year-olds. By linking NSMD to administrative health and sociodemographic registries, researchers can conduct longitudinal studies to investigate what happens before, during and after individuals participate in different sports.

Contributions

FM, IHE, and KM designed the study. FM and IHE prepared the data. FM conducted all data analyses and drafted the manuscript. All authors (FM, IHE, JMK, AM, RKH, AF, KM) contributed to interpreting the results, and all authors revised the draft critically. Supervision was provided by KM. FM drafted the revision. All authors approved the final version of the manuscript to be published and agree to be accountable for all aspects of the work.

Declaration of conflicting interests

The authors declare that they have no competing interests.

Funding

This work was funded by Foundation Dam, through Youth Mental Health Norway (grant number 2025/FOR555616). The funding bodies had no role in the design of the study, data collection, analysis, interpretation of data, or in writing the manuscript.

Acknowledgements

We would like to thank Terje Kleiven, Ingvild Reitan, and Guro Aurtande at the Norwegian Olympic and Paralympic Committee and Confederation of Sports (NIF) for thorough help and assistance in using and understanding the NSMD data. We would also like to thank Kjetil Telle, Kristian Bandlien Kraft, and Runar Barstad Solberg at the Norwegian Institute of Public Health (NIPH) for valuable feedback and comments during the drafting of the manuscript.

References

1. Ludvigsson JF, Almqvist C, Bonamy AKE et al. Registers of the swedish total population and their use in medical research. *European Journal of Epidemiology* 2016; 31(2): 125–136. DOI:10.1007/s10654-016-0117-y. URL http://dx.doi.org/10.1007/s10654-016-0117-y.
2. Thygesen LC and Ersbøll AK. When the entire population is the sample: strengths and limitations in register-based epidemiology. *European Journal of Epidemiology* 2014; 29(8): 551–558. DOI:10.1007/s10654-013-9873-0. URL http://dx.doi.org/10.1007/s10654-013-9873-0.

3. Schmidt M, Schmidt SAJ, Sandegaard JL et al. The danish national patient registry: a review of content, data quality, and research potential. *Clinical Epidemiology* 2015; : 449DOI: 10.2147/clep.s91125. URL http://dx.doi.org/10.2147/CLEP.S91125.
4. Bakken IJ, Ariansen AMS, Knudsen GP et al. The norwegian patient registry and the norwegian registry for primary health care: Research potential of two nationwide health-care registries. *Scandinavian Journal of Public Health* 2019; 48(1): 49–55. DOI:10.1177/1403494819859737. URL http://dx.doi.org/10.1177/1403494819859737.
5. Kinge JM, Modalsli JH, Øverland S et al. Association of household income with life expectancy and cause-specific mortality in norway, 2005-2015. *JAMA* 2019; 321(19): 1916. DOI:10.1001/jama.2019.4329. URL http://dx.doi.org/10.1001/jama.2019.4329.
6. Methi F, Telle K and Magnusson K. Covid-19 infection among bartenders and waiters before and after pub lockdown. *Occupational and Environmental Medicine* 2021; 79(1): 46–48. DOI:10.1136/oemed-2021-107502. URL http://dx.doi.org/10.1136/oemed-2021-107502.
7. Kinge JM, Øverland S, Flatø M et al. Parental income and mental disorders in children and adolescents: prospective register-based study. *International Journal of Epidemiology* 2021; 50(5): 1615–1627. DOI:10.1093/ije/dyab066. URL http://dx.doi.org/10.1093/ije/dyab066.
8. Norwegian Tax Administration. Folkeregisteret [the national population registry]. https://www.skatteetaten.no/en/person/national-registry/. Accessed 2025-07-04.
9. Norges idrettsforbund. Forskrift om idrettens medlems- og organisasjonsregister [regulation on the sports membership and organization register]. https://www.idrettsforbundet.no/tema/juss/regelverk/forskrift-om-idrettens-medlems--og-organisasjonsregister/, 2013. Accessed 2025-07-03.
10. Norges friidrettsforbund. About license. https://www.friidrett.no/lisens/about-license/, 2025. Accessed 2025-07-04.
11. Statistics Norway. Inntekt [income]. https://www.ssb.no/data-til-forskning/utlan-av-data-til-forskere/variabellister/inntekt, 2020. Accessed 2025-07-04.
12. Norges idrettsforbund. Nøkkeltall rapport 2024 [key numbers report 2024]. https://www.idrettsforbundet.no/contentassets/9f94ba79767846d9a67d1a56f4054dc2/

nokkeltallsrapport-2023---norges-idrettsforbund.pdf, 2024. Accessed 2025-07-03.

13. Nasjonalt servicemiljø for medisinske kvalitetsregistre. Registerdrift stadieinndeling [registry stage classification]. https://www.kvalitetsregistre.no/registerdrift/stadieinndeling/#vurdering-av-stadium, 2024. Accessed 2025-07-04.
14. Methi F, Elgersma IH, Solberg RB et al. Norwegian register-based studies on sports & health (norsport): Study protocol. *medRxiv* 2025; 2025-05. DOI:10.1101/2025.05. Preprint.
15. Golfbox. Onboarding av medlemmer til idrettens sentrale database (isd). https://golfbox.zendesk.com/hc/no/articles/8184633341586-Onboarding-av-medlemmer-til-idrettens-sentrale-database- 2022. Accessed 2025-07-04.
16. Eime RM, Harvey JT, Charity MJ et al. Age profiles of sport participants. *BMC Sports Science, Medicine and Rehabilitation* 2016; 8(1). DOI:10.1186/s13102-016-0031-3. URL http://dx.doi.org/10.1186/s13102-016-0031-3.
17. Bakken A and Strandbu Idrettsdeltakelse blant ungdom – før, under og etter koronapandemien, 2023.
18. Statistisk Sentralbyrå. Barn si fritid]. https://www.ssb.no/kultur-og-fritid/idrett-og-friluftsliv/statistikk/barn-si-fritid, 2025. Accessed 2025-12-02.
19. Bakken A. Idrettens posisjon i ungdomstida: Hvem deltar og hvem slutter i ungdomsidretten? Technical report, NOVA, Oslo, 2019.
20. Statistisk Sentralbyrå. Idrett og friluftsliv, levekårsundersøkelsen]. https://www.ssb.no/kultur-og-fritid/idrett-og-friluftsliv/statistikk/idrett-og-friluftsliv-levekarsundersokelsen, 2024. Accessed 2025-12-02.
21. Åsvold BO, Langhammer A, Rehn TA et al. Cohort profile update: The hunt study, norway. *International Journal of Epidemiology* 2022; 52(1): e80–e91. DOI:10.1093/ije/dyac095. URL http://dx.doi.org/10.1093/ije/dyac095.
22. Magnus P, Birke C, Vejrup K et al. Cohort profile update: The norwegian mother and child cohort study (moba). *International Journal of Epidemiology* 2016; 45(2): 382–388. DOI: 10.1093/ije/dyw029. URL http://dx.doi.org/10.1093/ije/dyw029.
23. NOU. Myndighetenes håndtering av koronapandemien. rapport fra koronakommisjonen. Norges offentlige utredninger 6, Regjeringen, Oslo, 2021.
24. NOU. Myndighetenes håndtering av koronapandemien – del 2. rapport fra koronakommisjonen. Norges offentlige utredninger 5, Regjeringen, Oslo, 2022.

25. Gundersen H and Joensen M. Prosjekt #2625156 – relativ alderseffekt norsk idrett. https://app.cristin.no/projects/show.jsf?id=2625156, 2023. Accessed 2025-07-04.

Supplemental material

This supplementary information contains the following:

- **Supplementary information 1: Determining seasons in different sports**
  - S-Table 1: Sports, Disciplines, Licences and Seasons in NSMD
  - Omitted sports
  - S-Table 2: All and active memberships by sport
- **Supplementary information 2: Detailed on coverage**
  - S-Figure 1: Coverage of active memberships in NSMD (without golf, company sports, university sports and multisports)
  - S-Figure 2: Total number of memberships in NSMD and NIF's reports, 13–70 years
  - S-Figure 3: Coverage by type of sport and age groups
  - S-Figure 4: Coverage by age
  - S-Figure 5: Coverage by geography
  - S-Figure 6: Coverage by income

Supplementary information 1: Determining seasons in different sports

Before the 21st century, sports were often classified as either winter or summer activities. For example, the Norwegian athlete Bjørn Wirkola excelled in ski jumping during the winter while also playing football for Rosenborg in the summer. Similarly, Laila Schou Nilsen achieved remarkable success across several disciplines: she won an Olympic medal in alpine skiing, two world championships in speed skating, multiple Norwegian tennis championships, and several national titles in handball. While these achievements were nothing short of extraordinary, they would be considered almost impossible today. This is because most sports have now become year-round activities, with competitive seasons that rarely pause.

To define an active member as someone participating for the duration of a full season, it is necessary to clarify what is meant by a "season". For most sports, there is no clear-cut definition of when seasons start or end. Practices, games, and tournaments often take place throughout the year. This was also our experience when talking with the different sport federations in Norway. However, in order to make a coherent measure of a season to check the coverage of the database, we based our definition on the timing of games, tournaments, and competitions. We categorized 52 sports (all 55 sports with the exception of company sports, multisports, and unversity sports) as having either a winter season (September–May) or a summer season (March–November). To ensure consistency, both summer and winter seasons were defined as spanning eight months, even though this may not perfectly reflect the competition period for every sport.

A member is considered a seasonal participant if:

- In winter sports: membership starts no later than the end of September in one year and continues beyond the beginning of May the following year.
- In summer sports: membership starts no later than the end of March and continues beyond the beginning of November the same year.

An exception was made for 2024, as membership data was censored on October 31st, 2024. In that case, ongoing memberships at the cut-off date were counted as active for summer sports. However, for winter sports, memberships that started before September 2024 but were only confirmed as ongoing on October 31st, 2024, were not defined as covering a full season.

When counting the number of active memberships each year, we added an additional restriction that each membership had to last a minimum of 90 days the given calendar year to ensure that sports with winter seasons were not counted twice.

For members aged 13 to 19 years in sports with available licence data, we ran a correlation analysis between being a member a full season and having a paid licence. This revealed that 52% of all season members had a paid licence, and that 74% of all licence holders were members for at least one season.

S-Table 1 lists all sports (federations), the disciplines within each federation, whether the database contains licence information, and the defined season (winter or summer).

S-Table 1: Sports, Disciplines, Licences and Seasons in NSMD

Sport (federation)	Sport (English)	Disciplines (Norwegian)	Disciplines (English)*	License	Season
Ake og bob	Luge, bobsleigh and skeleton	Bob, Kunstbaneaking, Naturbaneaking, Skeleton	Bobsleigh, Natural track luge, Artificial track luge, Skeleton	No	Winter
Amerikanske idretter	American sports	Amerikansk fotball, Amerikanske idretter, Cheerleading, Disksport, Lacrosse	American football, American sports, Cheerleading, Frisbee sports, Lacrosse	Yes	Winter
Badminton	Badminton	Badminton	Badminton	No	Winter
Bandy	Bandy	Bandy, Hockey, Innebandy, Rinkbandy	Bandy, Floor hockey, Floorbandy, Rinkbandy	Yes	Winter
Basketball	Basketball	3MOT3, Basketball	3x3 basketball, Basketball	Yes	Winter
Bedrift	Company sport	Cageball, Mosjonsaktivitet bedrift, Ridning, Taekwondo, Yoga	Cageball, Excercise for companies, Horseback riding, Taekwondo, Yoga	No	–
Biljard	Billiards	Carambole, Pool, Biljard, Snooker	Carambole, Pool, Billiards, Snooker	No	Winter
Boksing	Boxing	Boksing	Boxing	No	Winter
Bordtennis	Table tennis	Bordtennis	Table tennis	Yes	Winter
Bowling	Bowling	Bowling	Bowling	Yes	Winter
Brett	Boardsports	Brett, Bølgesurf, Skateboard, Snowboard	Boardsports, Surfing, Skateboarding, Snowboarding	Yes	Winter
Bryting	Wrestling	Bryting, Fristil, Grappling, Gresk-Romersk, Håndbak, Sandbryting, Sumo	Wrestling, Freestyle wrestling, Grappling, Greco-Roman wrestling, Arm wrestling, Beach wrestling, Sumo wrestling	Yes	Winter
Bueskyting	Archery	Bueskyting, Ski-Bueskyting, Skivebueskyting, Skogsskyting (3D og Felt)	Archery, Ski archery, Target archery, Field and 3D archery	No	Winter
Casting	Casting	Casting, Fluekasting	Casting, Fly casting	No	Summer
Cricket	Cricket	Cricket	Cricket	Yes	Summer
Curling	Curling	Curling	Curling	No	Winter
Dans	Dancing	Dance Factory, Dans, Freestyle, Disco & Performing Arts, Linedance, Salsa, Sportsdans, Sportsdrill, Street styles, Swing og Rock'n Roll	Dance Factory, Dance, Freestyle, Disco & Performing Arts, Line dance, Salsa, DanceSport, Baton twirling, Street styles, Swing and Rock'n Roll	Yes	Summer
Dykking	Diving	Dykking, Finnesvømming, Foto og film, Fridykking, Undervannsjakt, Undervannsrugby	Scuba Diving, Finswimming, Underwater Photography and Film, Freediving, Spearfishing, Underwater Rugby	Yes	Winter

Continued...

S-Table 1 – continued

Sport (federation)	Sport (English)	Disciplines (Norwegian)	Disciplines (English)	Licence	Season
Fekting	Fencing	Fekting	Fencing	No	Winter
Fleridretter	Multisport	Boccia, Friskis & Svettis, Goalball, Kjelkehockey, Pétanque, Rullestolbasket, Rullestolrugby, Sittende volleyball, Teppecurling	Boccia, Friskis & Svettis, Goalball, Sledge Hockey, Pétanque, Wheelchair Basketball, Wheelchair Rugby, Sitting Volleyball, Floor Curling	No	–
Fotball	Football	Fotball, Futsal	Football, Futsal	No	Summer
Friidrett	Athletics	Friidrett, Friidrett på bane, Gang/mosjon/turmarsj, Kappgang, Løp utenfor bane, Øvrig friidrett	Athletics, Track and Field, Recreational Walking/Race Walking/Walking Events, Race Walking, Road and Cross-Country Running, Other Athletics	Yes	Summer
Functional Fitness	Functional Fitness	Functional Fitness	Functional Fitness	Yes	Summer
Golf	Golf	Golf	Golf	No	Summer
Gymnastikk og turn	Gymnastics	Gymnastikk og Breddeaktivitet, Gymnastikk og turn, Gymnastikkhjul, Parkour, Rytmisk gymnastikk, Trampoline, Troppsgymnastikk, Turn, Turn kvinner	General Gymnastics and Recreational Activity, Gymnastics and Artistic Gymnastics, Wheel Gymnastics, Parkour, Rhythmic Gymnastics, Trampoline, TeamGym, Artistic Gymnastics, Women's Artistic Gymnastics	Yes	Winter
Hundekjøring	Sled dog racing	Alle grener, Barmark, Hundekjøring, Nordisk stil, Sledehundkjøring, Snørekjøring, Åpen samling	Dryland Mushing, Dog Mushing, Nordic Style, Sled Dog Racing, Skijoring, Open Class	Yes	Winter
Håndball	Handball	Beach håndball, Håndball	Beach handball, handball	Yes	Winter
Ishockey	Ice hockey	In-line, Ishockey	In-line, Ice hockey	Yes	Winter
Judo	Judo	Judo	Judo	Yes	Summer
Kampsport	Martial arts	Aikido, Fleridretter, Jujutsu, Kampsport, Karate, Karate-Kata, Karate-Kumite, Kendo, MMA, Muay Thai, TKD-Kamp, TKD-Mønster, TKD ITF, TKD WT, Wushu	Aikido, Multi-sport, Jujutsu, Martial Arts, Karate, Karate Kata, Karate Kumite, Kendo, MMA (Mixed Martial Arts), Muay Thai, TKD-Sparring, TKD-Patterns, TKD-ITF, TKD-WT, Wushu	No	Summer
Kickboksing	Kickboxing	Kickboksing	Kickboxing	No	Summer
Klatring	Climbing	Klatring	Climbing	Yes	Summer
Luftsport	Air sport	Ballongflyging, Fallskjerm, Hang-/para-/speedglider, Modellfly, Motorfly, Seilfly, Sportsfly	Hot Air Ballooning, Skydiving, Hang/Para/Speed Gliding, Model Aircraft, Powered Aircraft, Gliding, Sport Aircraft	Yes	Summer
Motorsport	Motor sports	ATV Enduro, ATV Supermotard, Aquabike, Circuit, Classic Roadracing, Dragbike, Enduro, Flat Track, Freestyle, Hovercraft, Iceracing, Integrering, Longtrack, MC Touring, Minder Trial, Motocross, Offshore, Pleasure Navigation, Quad, RSM Boat, RSM Car, Radiostyrt MS, Rally, Roadracing, Sidecar Passenger, Snow Dragracing, Snow Enduro, Snow Hillracing, Snow Touring, Snowcross, Supermotard, Trackracing, Trial, Trottleman Boat, Zapcat	ATV Enduro, ATV Supermotard, Aquabike, Circuit Racing, Classic Road Racing, Drag Bike, Enduro, Flat Track, Freestyle, Hovercraft, Ice Racing, Integration, Longtrack, Motorcycle Touring, Minder Trial, Motocross, Offshore, Pleasure Navigation, Quad, RSM Boat, RSM Car, Radio-Controlled Model Boats, Rally, Road Racing, Sidecar Passenger, Snow Drag Racing, Snow Enduro, Snow Hill Racing, Snow Touring, Snowcross, Supermotard, Track Racing, Trial, Throttleman Boat, Zapcat	Yes	Winter
Orientering	Orienteering	Orientering, Presisjonsorientering, Skiorientering, Sykkelorientering	Orienteering, Precision Orienteering, Ski Orienteering, Mountain Bike Orienteering	Yes	Summer
Padling	Canoeing	Dragebåt, Elvepadling, Flattvann, Havpadling, Kajakkpolo, Kano, Padling, Rafting, Surfski	Dragon Boat, River Paddling, Flatwater, Sea Kayaking, Kayak Polo, Canoeing, Paddling, Rafting, Surfski	No	Summer
Ridning	Equestrian	Distanse, Dressur, Feltritt, Islandshest, Kjøring, Mounted Games, Ridning, Sprang, Tur/Mosjon, Voltige, Øvrig ridning	Distance, Dressage, Eventing, Icelandic Horse, Driving, Mounted Games, Riding, Show Jumping, Recreational Riding, Vaulting, Other Equestrian	Yes	Summer
Roing	Rowing	Coastal roing, Flattvannsroing, Innendørsroing, Roing, Turroing	Coastal Rowing, Flatwater Rowing, Indoor Rowing, Rowing, Recreational Rowing	Yes	Summer
Rugby	Rugby	Australsk fotball, Gaelisk fotball, Rugby, Rugby League, Rugby Union, Rullestolrugby	Australian Football, Gaelic Football, Rugby, Rugby League, Rugby Union, Wheelchair Rugby	Yes	Summer
Seiling	Sailing	Brettseiling, Bølgesurf, Jolle, Kite, Kjølbåt, Stand Up Paddle (SUP)	Windsurfing, Wave Surfing, Dinghy, Kitesurfing, Keelboat, Stand Up Paddleboarding (SUP)	Yes	Summer
Ski	Skiing	Alpint, Freeski, Freestyle, Hopp, Kombinert, Kulekjøring, Langrenn, Randonee, Rulleski, Ski, Skicross, Telemark, Turrenn	Alpine Skiing, Freeski, Freestyle Skiing, Ski Jumping, Nordic Combined, Mogul skiing, Cross-Country Skiing, Ski Mountaineering, Roller Skiing, Skiing, Ski Cross, Telemark Skiing, Recreational Ski Races	Yes	Winter
Skiskyting	Biathlon	Skiskyting	Biathlon	Yes	Winter

Continued...

S-Table 1 – continued

Sport (federation)	Sport (English)	Disciplines (Norwegian)	Disciplines (English)	Licence	Season
Skyting	Shooting	Leirdue, Pistol, Rifle, Skyting, Viltmål	Clay Pigeon Shooting, Pistol, Rifle, Shooting, Moving Target Shooting	No	Summer
Skøyter	Skating	Hurtigløp, Kortbane, Kunstløp, Langløp, Roller Derby, Rulleskøyter	Speed Skating, Short Track, Figure Skating, Long Track, Roller Derby, Roller Skating	Yes	Winter
Soft- og baseball	Baseball and softball	Baseball, Softball	Baseball, Softball	Yes	Summer
Squash	Squash	Squash	Squash	No	Winter
Studentidrett	University sports	5-kamp, Aikido, Australsk fotball, Capoeira Na Neve, Drill, Friluftsliv, Futsal, Kiting, Lacross, Paintball, Power Riders, Sjongler-ing, Studentidrett, Taiboksing, Wing Chun, Yoga	Pentathlon, Aikido, Australian Football, Capoeira on Snow, Drill, Outdoor Life, Futsal, Kiting, Lacrosse, Paintball, Power Riders, Juggling, Student Sports, Thai Boxing, Wing Chun, Yoga	No	–
Styrkeløft	Powerlifting	5-kamp, Styrkeløft	Pentathlon, Powerlifting	No	Summer
Svømming	Swimming	Masters, Open water, Stup, Svømming, Synkronsvømming, Vannpolo	Masters, Open Water Swimming, Diving, Swimming, Artistic Swimming, Water Polo	Yes	Summer
Sykling	Cycling	BMX, Bane, E-sykling, Enduro, Landevei, Sykkel, Sykkelcross, Terreng, Trial, Utfor	BMX, Track Cycling, E-Cycling, Enduro, Road Bicycle Racing, Cycling, Cyclo-cross, Mountain Biking, Trial, Downhill	No	Summer
Tennis	Tennis	Padel, Tennis	Padel, Tennis	Yes	Summer
Triatlon	Triathlon	Akvatlon, Duatlon, Terrengtri, Triatlon, Vin-tertriatlon	Aquathlon, Duathlon, Cross Triathlon, Triathlon, Winter Triathlon	Yes	Summer
Vannski/ Wakeboard	Waterski and wake-board	Barfot, Vannski, Wakeboard, Wakesurf	Barefoot Water Skiing, Water Skiing, Wake-boarding, Wakesurfing	Yes	Summer
Vektløfting	Weightlifting	5-kamp, Vektløfting	Pentathlon, Weightlifting	No	Summer
Volleyball	Volleyball	Sandvolleyball, Volleyball	Beach volleyball, Volleyball	Yes	Winter

Note: English names for disciplines have been translated to the best of our ability and may not necessarily reflect the correct terms. The naming of each sport is retrieved directly from what is noted in NSMD. For example, "3x3 basketball" is denoted for 3-player basketball, whereas "basketball" is denoted for 5-player basketball.

Omitted sports

When calculating coverage we removed company sports, student sports, and multisports. Company sports did not have reliable membership figures in either NIF's reports or NSMD and were removed from both all and active memberships. Similarly, we removed university sports from the numerator and denominator in the analysis of active members as these members were included in sports associations (e.g., football in football) and not counted twice in NIF's reported numbers, but they were only removed from the numerator in the analysis of all members, as they were not included in the denominator in NIF's reports. Finally, we removed multisports from the analysis of active members as seasons were not definable (S-Table 1).

S-Table 2: All and active memberships by sport.

	All memberships (%) $\geq$ 1 day	**Active memberships** (%) $\geq$ season or licence
Football	756 879 (24.0)	551 034 (25.3)
Handball	343 283 (10.9)	247 176 (11.3)
Gymnastics	289 525 (9.2)	145 599 (6.7)
Skiing	218 651 (6.9)	156 539 (7.2)
Athletics	138 905 (4.4)	100 895 (4.6)
Equestrian	101 009 (3.2)	82 475 (3.8)
Motorsport	82 099 (2.6)	61 524 (2.8)
Shooting	79 986 (2.5)	62 009 (2.8)
Cycling	78 933 (2.5)	61 110 (2.8)
Martial arts	75 574 (2.4)	46 957 (2.2)
Swimming	73 107 (2.3)	53 393 (2.4)
Bandy	69 319 (2.2)	49 622 (2.3)
Climbing	67 678 (2.1)	51 593 (2.4)
Tennis	62 643 (2.0)	47 138 (2.2)
Volleyball	56 512 (1.8)	41 343 (1.9)
Air sports	52 414 (1.7)	25 845 (1.2)
Canoeing	50 376 (1.6)	36 051 (1.7)
Basketball	49 661 (1.6)	31 806 (1.5)
American sports	43 220 (1.4)	28 753 (1.3)
Sailing	41 082 (1.3)	34 049 (1.6)
Dancing	40 562 (1.3)	27 890 (1.3)
Ice hockey	40 224 (1.3)	31 893 (1.5)
Orienteering	36 312 (1.2)	27 396 (1.3)
Skating	24 458 (0.8)	16 693 (0.8)
Wrestling	20 555 (0.7)	12 839 (0.6)
Boxing	19 337 (0.6)	10 113 (0.5)
Diving	18 906 (0.6)	12 742 (0.6)
Unviersity sports	17 671 (0.6)	*
Multisports	17 041 (0.5)	*
Badminton	15 289 (0.5)	8 437 (0.4)
Triathlon	13 948 (0.4)	11 159 (0.5)
Biathlon	13 724 (0.4)	9 935 (0.5)
Golf	12 766 (0.4)	11 781 (0.5)
Table tennis	12 686 (0.4)	7 154 (0.3)
Archery	11 353 (0.4)	6 915 (0.3)
Judo	11 327 (0.4)	7 676 (0.4)
Boardsports	11 206 (0.4)	8 172 (0.4)
Powerlifting	11 000 (0.3)	8 432 (0.4)
Rowing	9 608 (0.3)	6 874 (0.3)
Kickboxing	8 047 (0.3)	4 451 (0.2)
Weightlifting	7 175 (0.2)	5 535 (0.3)
Sled dog racing	6 546 (0.2)	4 862 (0.2)
Rugby	4 986 (0.2)	4 031 (0.2)
Cricket	4 678 (0.1)	3 886 (0.2)
Functional Fitness	4 361 (0.1)	988 (0.0)
Bowling	3 621 (0.1)	2 805 (0.1)
Fencing	3 500 (0.1)	2 316 (0.1)
Billiards	2 904 (0.1)	2 271 (0.1)
Squash	2 812 (0.1)	2 046 (0.1)
Waterski and wakeboard	2 460 (0.1)	1 854 (0.1)
Curling	1 904 (0.1)	1 251 (0.1)
Baseball and softball	1 580 (0.1)	1 212 (0.1)
Casting	1 491 (0.0)	1 212 (0.1)
Luge bob and skeleton	1 250 (0.0)	887 (0.0)
Company sports	350 (0.0)	*

Note: *Seasons are not defined for university sports, company sports, and multisports. % in parentheses show percentage of memberships in the given sport.

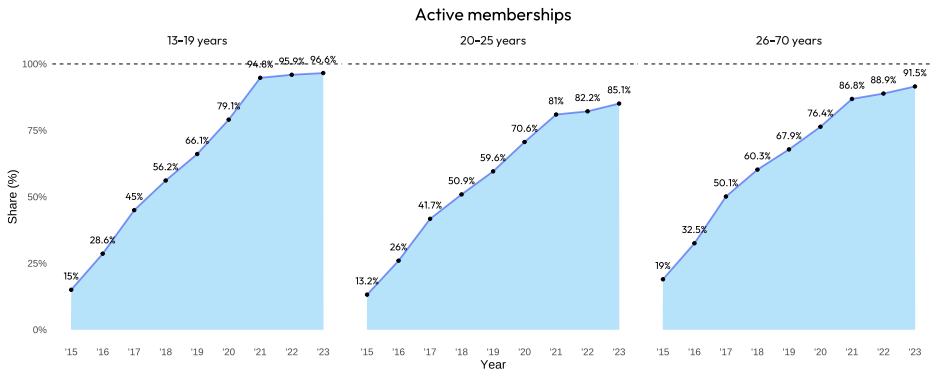

S-Figure 1: Coverage of active memberships in NSMD (without golf, company sports, university sports and multisports)

Supplementary information 2: Detailed on coverage

Using membership data from years with low coverage may produce biased estimates if systematic differences exist between members who are registered in low-coverage years and those in high-coverage years. An important question to consider is: if the coverage is only 20%, which groups are included in these 20%? For example, are these 20% only the oldest quintile, the wealthiest children, or participants from specific clubs or regions of the country? In such cases, estimates based on these years would be biased. However, if the missing memberships during these periods are missing completely at random (MCAR), the resulting estimates would remain unbiased.

To assess this, we compared the distributions of observable variables in years with high coverage ($\geq 80\%$) against years with low ($< 40\%$), fair (40–59%), and moderate coverage (60–79%). Specifically, we examined whether the type of sport, age, geographic distribution, and parental income of registered members remained consistent across different coverage levels, stratified by the ten most common sports. S-Figure 2 presents coverage for all 52 sport federations with defined seasons. The figure demonstrates that most sports reach coverage exceeding 80% in later years, but also reveals considerable variation between federations and ages. Golf, curling and function fitness did not exceed 60% coverage for any age group.

For sociodemographic characteristics, we focused on the top ten sports among individuals aged 13–19. Visual inspections of distributions across years with varying coverage suggested that age, geographic location, and parental income remained

relatively stable (S-Figures 3–5). Age distributions for the ten most common sports showed only minor variations (S-Figure 3).

For geographic differences, we used Norwegian counties as the unit of observation. Between 2015 and 2024, Norway underwent several administrative reforms to its county structure. In this paper, we use the "2020 counties", as these aligned more closely with the Norwegian Olympic and Paralympic Committee and Confederation of Sports (NIF)'s regional sports federations. All with the exception of Troms and Finnmark, which constitute a single county but are represented by separate regional sports federations. Within this framework, we observed that Viken was slightly overrepresented in skiing and bandy, Rogaland was slightly overrepresented in volleyball, and Oslo was slightly overrepresented in basketball during years with lower coverage quality (S-Figure 4). In contrast, Trøndelag was slightly underrepresented in skiing and handball, Oslo was slightly underrepresented in athletics, and Vestfold and Telemark, and Norland were slightly underrepresented in volleyball during years of low coverage. However, these patterns may also reflect genuine temporal shifts in participation trends. For example, in recent years there may have been relatively fewer skiers from Viken and athletes from Rogaland, and relatively more participants from Trøndelag and Oslo.

Parental income distributions appeared almost identical within sports across years with different coverage levels (S-Figure 5). Parental income was defined as the combined annual gross income of both mother and father, lagged by one year and adjusted for inflation to 2022 NOK. The stability of these distributions across years suggests that there are no major selection biases related to age, geography, or socio-economic status during periods of varying coverage quality.

We also conducted statistical t-tests that compared mean differences in age, geography, and income (not included). These tests revealed some significant disparities in specific sports. For example, in football and handball, mean age and income differed significantly across nearly all coverage-level comparisons, with the exception of football age when comparing years with good versus high coverage. Given that these are the two largest sports by membership, such results may partly reflect very small standard errors, which make even minor differences statistically significant. By contrast, in basketball (income) and skiing (age), mean differences were never statistically significant.

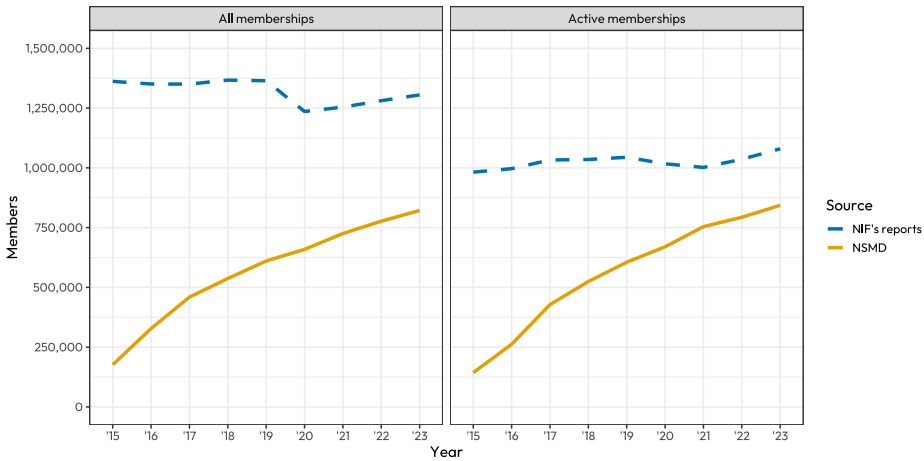

S-Figure 2: Total number of memberships in NSMD and NIF's reports, 13–70 years

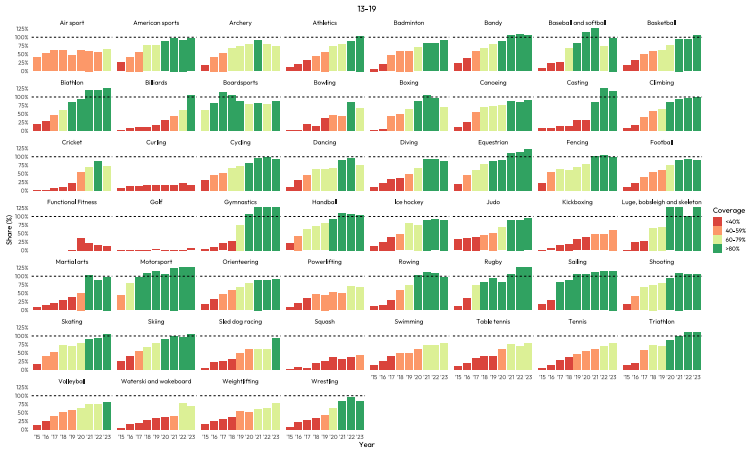

(a) 13-19 years.

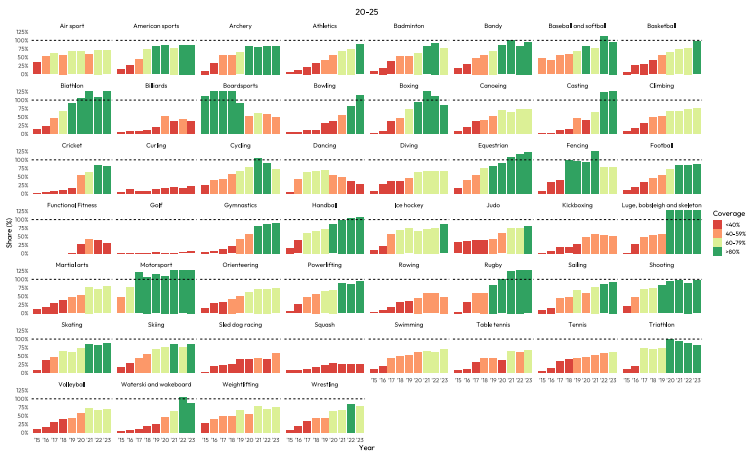

(b) 20-25 years.

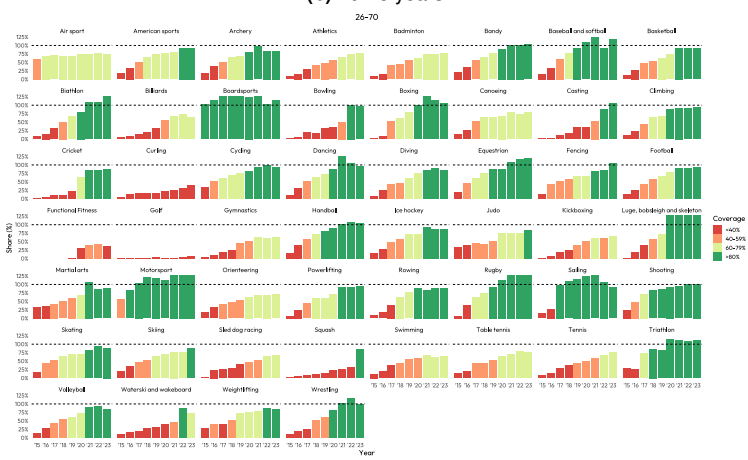

(c) 26-70 years.

S-Figure 3: Coverage by type of sport and age groups

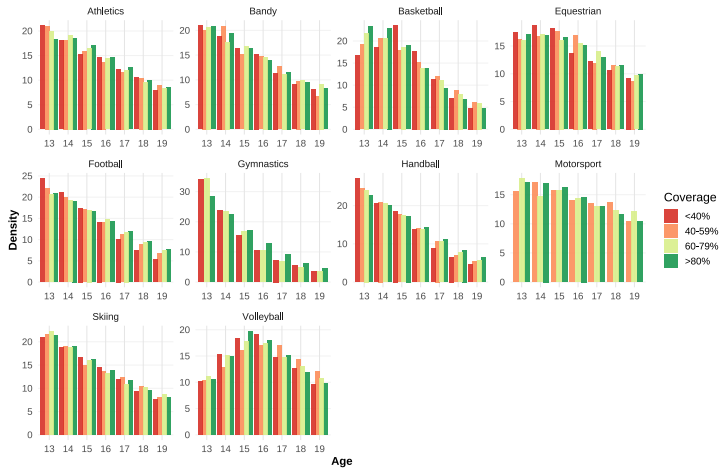

S-Figure 4: Coverage by age

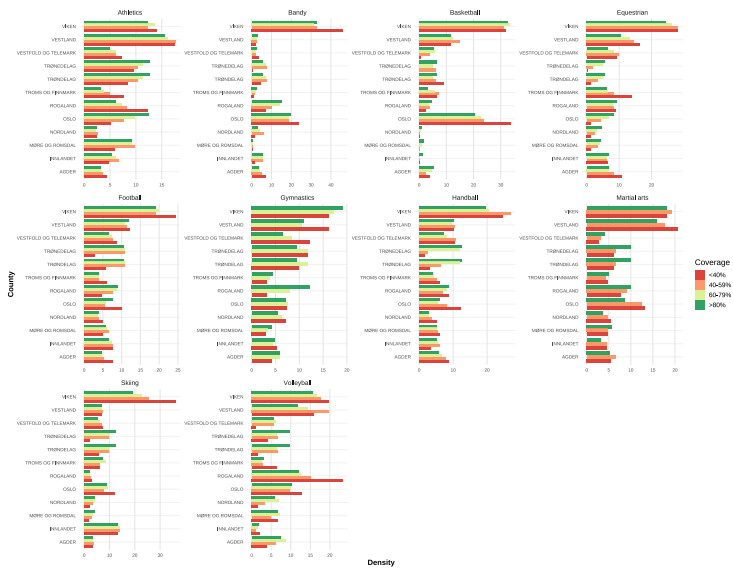

S-Figure 5: Coverage by geography

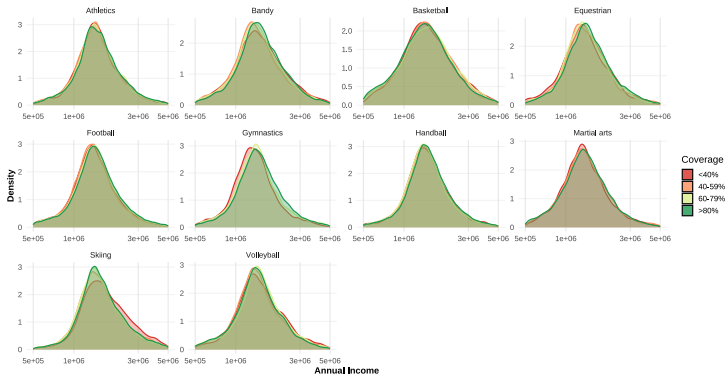

S-Figure 6: Coverage by income