Management implications of shifting West Nile Virus transmission suitability in Florida

Sadie J. Ryan*[1], Catherine A. Lippi[1]

[1] Quantitative Disease Ecology and Conservation (QDEC) Lab, Department of Geography and the Emerging Pathogens Institute, University of Florida, Gainesville, FL 32611 USA

*sjryan@ufl.edu

Abstract

Background: West Nile Virus (WNV), a mosquito-borne flavivirus, has circulated in the USA since 1999. In 2025, Florida is home to 24 million people, with projected increases in population and urbanization in a changing climate. The southern house mosquito, *Culex quinquefasciatus*, is found in every county, and is a known vector for WNV. Describing shifting WNV transmission risk is important to inform public health and vector control planning.
Materials and Methods: Using published estimates of thermal suitability of WNV transmission by *Cx quinquefasciatus*, with climate models and population data, we calculated and mapped baseline and projected county-level suitability and people at risk (PAR) for 2000, 2030, and 2050. Five general circulation models (GCMs) and two mitigation scenarios (SSP2-4.5, SSP5-8.5) were used to explore future trajectories.
Results: At baseline, all 67 counties in Florida experienced 5-9 months suitability. Using the year 2000 census estimates, 2.33 million people in 2 counties experienced 9 months of suitability. In 2030, across models, 8.93-12.26 million people (10-20 counties; SSP2-4.5), and 8.95-18.10 million people (11-26 counties; SSP5-8.5) are projected to experience 9 or more months of transmission suitability. In 2050, 12.51-20.42 million people (18-26 counties; SSP2-4.5), and 17.08-20.42 million people (23-26 counties; SSP5-8.5) will experience 9 or more months. The 10 most populated counties in 2000 are projected to experience 1-3 months of additional transmission suitability in the future.
Conclusion: The southern house mosquito was previously managed as a seasonal nuisance in Florida but now represents an increasing public health exposure risk. Projections across climate trajectories underscore an increasing suitability and exposure risk for WNV in Florida. This means the types of operations and number of employees needed in vector control and public health will also increase.

Keywords: mosquitoes, *Culex spp*, climate change, demographic increase, vector control

Introduction

Geospatial patterns of mosquito-borne diseases are anticipated to shift in response to global change processes, including global warming and rapidly urbanizing landscapes with growing populations (Bhattarai et al., 2022; Ryan, 2020; Ryan et al., 2023, 2019). The thermal dependency of the tightly coupled relationship between mosquitoes and pathogens, and their roles in transmission, have been explored for several mosquito-borne diseases typically thought of as tropical (Miazgowicz et al., 2020; Mordecai et al., 2019, 2017, 2013; Shocket et al., 2018; Tesla et al., 2018), and also for several temperate flaviviral diseases (Mordecai et al., 2019; Shocket et al., 2020). These temperature dependent transmission relationships have been leveraged in previous work to explore the geographic bounds of transmission suitability, and the corresponding seasonal suitability of transmission, to translate non-linear temperature dependent transmission functions into a mapped risk estimate (Miazgowicz et al., 2020; Tesla et al., 2018). This has been used to assess areas suitable for transmission, and to quantify the number of people at risk (PAR) of potential transmission. By extending this approach via coupling transmission suitability to climate projections, the potential for increases and decreases in the number of people at risk, in addition to the geographic redistribution of this risk, under future scenarios can be quantified and visualized (Rohat et al., 2020; Ryan, 2020; Ryan et al., 2021, 2020, 2019, 2015). This creates essential tools to plan, anticipate, and even target strategies for intervention and mitigation (Ryan et al., 2020).

West Nile Virus (WNV), an introduced arboviral disease in North America, is widely established (Kramer et al., 2019). Manifesting in periodic outbreaks since its first North American detection in 1999, WNV is transmitted to humans as part of a spillover from a sylvatic cycle (Eidson et al., 2001; Nash et al., 2001). It is well suited to reservoirs of birds, particularly corvids and other passerines, and the disease often becomes apparent in birds when they are found sick or dead by people (Eidson et al., 2001). Humans are infected when bitten by the same *Culex spp*.

mosquitoes that bite the birds (Kilpatrick et al., 2005), and are considered a dead-end host (Colpitts et al., 2012). Similarly to multiple other flaviviral febrile infections in humans, a large proportion of cases are subclinical or asymptomatic, and thus go unreported and largely undocumented. Symptomatic cases manifest as a range from fever and myalgias, to becoming neuroinvasive and leading to meningoencephalitis, and even death (Colpitts et al., 2012; Petersen and Marfin, 2002). Therefore, reported human cases represent a small fraction of potential human cases, with the majority of reported cases in the USA being neuroinvasive. Neuroinvasive WNV appears to be most severe in older individuals, with case fatality rates of 15-29% reported in 70+ year-olds (Petersen and Marfin, 2002), and the sequelae (onward impact) of neurological implications for cases of all ages can be significant. While native species of birds have been implicated, the domestic bird reservoir for WNV in North America comprises a suite of birds that were introduced over the past several hundred years. Thus, the continued cycling of WNV is likely only constrained by the range of its mosquito vectors, primarily *Culex spp*.

In Florida, human WNV cases are reported every year (average 7 non-neuroinvasive, 18 neuroinvasive), with 501 (390 neuroinvasive), human cases reported to the CDC from 1999-2024 (CDC, 2025). As these data indicate, neuroinvasive cases are more severe, and thus more likely to be reported – but non-neuroinvasive cases are also sufficiently severe to lead to reportable clinical diagnoses. In 2020, at the height of COVID-19 related lockdowns and travel restrictions, there was ongoing WNV transmission in Florida, reflected in 51 reported human cases and viral presence detected in mosquitoes (Coatsworth et al., 2022). In 2025, Alachua County in North Central Florida released public health alerts when WNV was detected in sentinel chickens (DOH-Alachua, 2025). In Florida, WNV is an ongoing and present flaviviral disease risk, for which case surveillance is complicated by clinical manifestation, but with potential for severe public health impacts.

87 In previous work, Shocket et al (2020) estimated the thermal boundaries of transmission of
88 WNV by *Culex quinquefasciatus*, whose range in the USA spans from Florida to southern
89 California, an expansive distribution, only potentially constrained by temperature bounds. Work
90 by Wilke et al (2021) demonstrated that in Florida, urban environments create an ecological
91 filtering on the community of mosquito species, favoring *Aedes aegypti* and *Cx. quinquefaciatus*.
92 This points to the increasing risk of WNV transmission in an increasingly populated and
93 urbanizing environment. Florida is not unique in the USA in its patterns of increasing
94 urbanization due to population increases, but it is among the most populous states in the USA,
95 ranked 3rd after California and Texas (World Population Review, n.d.). In coming years, Florida
96 is predicted to continue its population increase and increase in population density patterns
97 (Rayer and Wang, 2021), and existing population centers will continue to both expand and infill,
98 creating a dual pattern of increased numbers of people, and increased urbanization of the
99 landscape and density of people. While these may generate similar implications for
100 epidemiological risk at a state level, WNV, essentially specializing on Florida urbanizing
101 environments, presents both amplified, and geographically specific shifts in risk in coming years.
102
103 In this study, we quantified and mapped thermal suitability for WNV transmission in months, and
104 calculated people at risk (PAR), at the county level, in Florida, at baseline climate conditions,
105 and for 2021-2040 (denoted 2030) and 2041-2060 (denoted 2050) projected climate under two
106 potential mitigation trajectories, and five CMIP6 general circulation models (GCMs - see
107 Methods for details). The two trajectories represent a mitigation (SSP2-4.5) and no mitigation
108 (SSP5-8.5) scenario, enabling us to examine the geographic and demographic shifts in risk of
109 WNV transmission by *Cx. quinquefasciatus* anticipated within the decade (2030s), and in a
110 generation (2050s). While additional factors comprise the interaction of humans with the
111 potential transmission of WNV, changing temperature and the geographic pattern of projected
112 population, are key to understanding and anticipating changing risk and potential management

strategy needs. In this study, we quantify projected changes for Florida at the county and state levels, and for illustration, use the ten currently most populated counties, spanning a North-South gradient, (i.e., Duval, Volusia, Orange, Polk, Pinellas, Hillsborough, Brevard, Palm Beach, Broward, Miami-Dade) to showcase WNV transmission suitability across climate models, scenarios, and years.

Vector management, including the presence and staffing of vector control districts, allocation of budgetary resources to surveillance activities, and even availability of equipment, capacity, and type of response, differs by county across the state of Florida. Understanding the potential for future needs via quantified changes in season, geography, and populations at risk, can help inform planning needs across the state. Hiring seasonal vector control technicians may evolve into hiring more permanent staff with these projected shifts in risk duration and magnitude. To make our findings accessible and usable, we provide our raster-based model output as open, publicly available data (https://github.com/sjryan3/wnv_FL) for reuse and re-mapping for decision making needs.

Materials and Methods

WNV Thermal Transmission Suitability

Using a published experimentally derived mechanistic model of West Nile Virus (WNV) transmission by *Cx. quinquefasciatus* (Shocket et al., 2020), we calculated transmission suitability as a function of temperature (*S(t)*) for Florida. The thermal limits for WNV transmitted by *Cx. quinquefasciatus* are 19.0 °C (14.1-20.9) and 31.8 °C (31.1-32.3), with optimal transmission occurring at 25.2 °C (23.9-27.1) (Shocket et al., 2020). A similar methodological process as prior mapping studies for thermal suitability shifts in a changing climate was followed (e.g. (Ryan et al., 2023, 2019)). To capture a conservative estimate of the thermal bounds, we mapped *S(t)* at the lower 95% posterior credibility interval.

Climate Data

Mean monthly temperatures were obtained from WorldClim.org. Monthly mean temperature rasters at 30s resolution (approximately 1km^2 at the equator) were downloaded for baseline (1970-2000), and monthly minimum (tmin) and maximum temperatures (tmax) for projected scenarios (2021-2040, '2030') and (2041-2060, '2050'), using WorldClim version 2.1 CMIP6 data products. Scenarios corresponding to representative concentration pathways RCP 4.5 and 8.5 were chosen, described as SSP2-4.5 and SSP5-8.5 in CMIP6 scenarios, to compare potential climate change outcomes as a function of projected mitigation levels.

To account for an issue in CMIP6 models used for AR6 IPCC reporting, known colloquially as "the hot model issue", wherein several general circulation models (GCMs) included in the AR6 ensemble predicted larger temperature increases, and may have introduced a hotter bias into interpreted description of impact (Hausfather et al., 2022), we chose to use separate GCMs for our projected climate scenarios as follows. We chose to follow suggestions to examine two key sensitivity metrics, transient climate response, TCR, and equilibrium climate sensitivity, ECS, and choose GCMs spanning a range of sensitivity. Specifically, following the logic presented in (Hausfather et al., 2022) , wherein TCR = 1.4-2.2 falls in the 'likely' range, and ECS=2.5-4 falls in the 'likely' range, we assigned GCMs with metrics within the range as medium (M), and values of TCR and ECS outside these ranges are H or L. Five GCMs spanning the combined sensitivity range were used (Table 1).

Table 1. The five general circulation models (GCMs) selected to assess the range of model outcomes within the CMIP6 suite, using measures of model sensitivity (transient climate response, TCR, and equilibrium climate sensitivity, ECS), designated Low (L), Medium (M) and High (H), following the logic presented in (Hausfather et al., 2022) , wherein TCR = 1.4-2.2 falls in the 'likely' range, and ECS=2.5-4 falls in the likely range, which we assign (M), and thus values of TCR and ECS outside these ranges are H or L.

GCM	Sensitivity (TCR and ECS)
HadGEM	HH (hottest)
ACCESS-CM2	HM
CMCC-ESM2	MM
MRI-ESM2-0	ML
MIROC6	LL (coldest)

Demographic Data

County level census data for FL from the 2000 US Census were used to align to the baseline climate scenario (U.S. Census Bureau, 2017). County-level projected population estimates for 2030 and 2050 were obtained from the Florida Population Studies Program (Rayer and Wang, 2021).

Analyses

Projected mean monthly temperatures for each GCM/SSP/year combination (n=20) were calculated in R, version 4.5.1 (R Core Team, 2025) using package 'terra' (Hijmans et al., 2022). Using geospatial data from 'rnaturalearth' package in R (Massicotte and South, 2025), and county-level census polygons from TIGER data through 'tigris' package in R (Walker, 2025), we constructed clean county polygons recovering coastal complexity to 20m resolution, and aligned projections to climate data. County level demographic data and projections (2000, 2030, 2050) were merged to county polygon data, and climate layers were cropped and masked to FL.

Monthly rasters were constrained to the transmission suitability temperature bounds to generate binary outcomes at the pixel level, and the number of months of suitability across the year were also calculated pixel-wise. Pixel-wise season length estimates were summarized to the county level, as mean months of suitability, and combined with county-level population estimates, to derive a population at risk (PAR) by number of months, at baseline, 2030, and 2050, for the five GCMs, for SSP2-4.5 and SSP5-8.5 scenarios (Table 2, see Supplemental Data for extended county-level estimates).

Table 2: Population at risk (PAR) by months of suitability for transmission for A. climate baseline and Florida population in 2000, and for B. 2030 and C. 2050, for SSP2-4.5 and SSP5-8.5, for the five GCMs in Table 1, by month, and for 9 or more months for future scenarios.

A.

Year	**2000**
Model	**Baseline**
Months	
5	1,434,030.00
6	2,716,380.00
7	5,544,711.00
8	3,954,306.00
9	2,332,951.00

B.

Year	**2030**				
SSP	**245**				
Model	**ACC**	**CMC**	**HAD**	**MIR**	**MRI**
Months					
5	0	0	0	0	0
6	1,985,600	4,484,600	1,269,100	1,771,300	1,753,100
7	4,643,900	5,022,600	3,837,300	7,735,900	4,876,400
8	5,810,700	5,365,900	8,267,700	6,257,100	9,134,800
9	5,098,100	4,308,600	4,164,200	3,860,400	3,860,400
10	4,249,700	5,516,800	2,086,400	5,073,800	2,163,300
11	2,910,500	0	2,163,300	0	2,910,500
12	0	0	2,910,500	0	0
9 +	*12,258,300*	*9,825,400*	*11,324,400*	*8,934,200*	*8,934,200*

Year	**2030**				
SSP	**585**				
Model	**ACC**	**CMC**	**HAD**	**MIR**	**MRI**
Months					
5	0	213,000	0	0	0
6	1,686,600	4,718,000	0	1,967,600	1,686,600
7	3,419,800	5,107,800	4,778,100	5,875,500	4,050,700
8	4,400,800	4,834,300	1,851,400	7,908,300	7,821,200
9	8,031,100	4,751,600	9,545,800	3,873,300	3,979,800
10	4,162,600	2,163,300	3,449,400	5,073,800	4,162,600
11	2,997,600	2,910,500	2,076,200	0	2,997,600
12	0	0	2,997,600	0	0
9 +	*15,191,300*	*9,825,400*	*18,069,000*	*8,947,100*	*11,140,000*

C.

Year	**2050**				
SSP	**245**				
Model	**ACC**	**CMC**	**HAD**	**MIR**	**MRI**
Months					
5	0	0	0	0	0
6	1,405,700	1,419,700	0	0	1,807,300
7	3,513,100	4,418,700	5,445,300	1,419,700	3,834,600
8	2,727,000	9,721,700	2,769,500	6,226,100	5,346,000
9	10,553,400	4,761,400	9,984,400	3,342,100	9,333,600
10	4,436,100	2,313,800	4,436,100	11,134,700	2,313,800
11	2,213,800	2,302,800	2,213,800	2,726,500	2,213,800
12	3,216,200	3,127,200	3,216,200	3,216,200	3,216,200
9 +	*20,419,500*	*12,505,200*	*19,850,500*	*17,077,400*	*17,077,400*

Year	**2050**				
SSP	**585**				
Model	**ACC**	**CMC**	**HAD**	**MIR**	**MRI**
Months					
5	0	0	0	0	0
6	0	1,354,500	1,553,800	435,600	480,400
7	4,404,900	4,483,900	3,751,100	5,402,800	5,358,000
8	4,273,900	5,149,500	4,466,100	2,376,400	1,807,400
9	10,595,500	8,213,500	9,503,300	1,2106,700	11,555,600
10	3,361,000	5,647,700	2,848,300	2,313,800	3,433,900
11	2,213,800	3,216,200	2,726,500	2,302,800	2,302,800
12	3,216,200	0	3,216,200	3,127,200	3,127,200
9 +	*19,386,500*	*17,077,400*	*18,294,300*	*19,850,500*	*20,419,500*

To illustrate and visualize the impact of changing WNV transmission suitability across GCMs and projected future scenarios on the counties containing Florida's major metropolitan centers, we plotted the months of suitability in the 10 most populous counties at baseline. The 10 counties were plotted to reflect a north to south gradient as follows: Duval, Volusia, Orange, Polk, Pinellas, Hillsborough, Brevard, Palm Beach, Broward, and Miami-Dade. These counties contain many of the most densely populated metropolitan areas in Florida, including Jacksonville (Duval county), Miami (Miami-Dade county), Tampa (Hillsborough county), Orlando (Orange county), and St. Petersburg (Pinellas county).

Results

For baseline climate, all FL counties are suitable for WNV transmission by *Cx quinquefasciatus* for 5 or more months of the year, ranging from a 9 month season in Miami-Dade and Monroe counties, to lows of 5 months in 22 counties along the panhandle and northern border (e.g. Holmes, Jackson, Okaloosa, Escambia) (Figure 1). The number of people at risk (PAR) in 2000 at baseline climate ranges from 1.43 million at risk for 5 months of the year to 2.33 million at 9 months across 2 counties, with the majority at risk in the 6-8 month range (12.22 million), across 43 counties (Table 2).

Figure 1: Baseline months of thermal suitability for transmission of West Nile Virus by *Culex quinquefasciatus* in Florida, A. Mapped months of suitability by county; B. People at risk (PAR) by month.

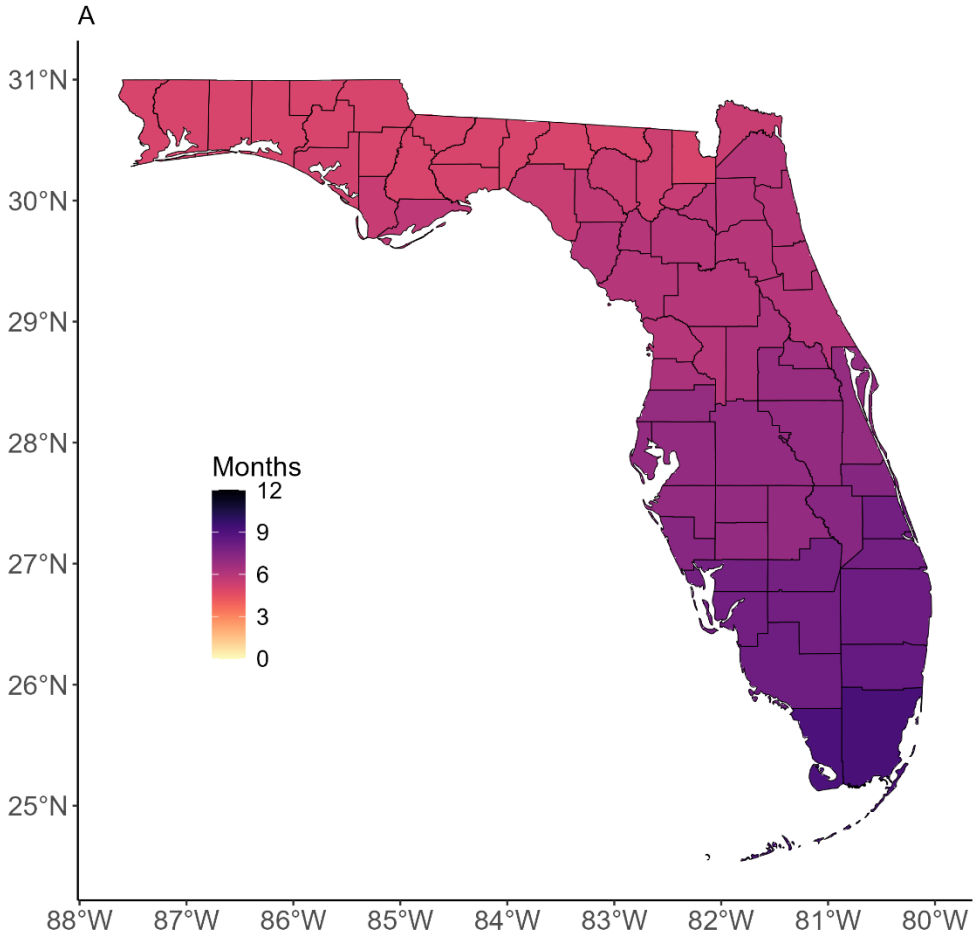

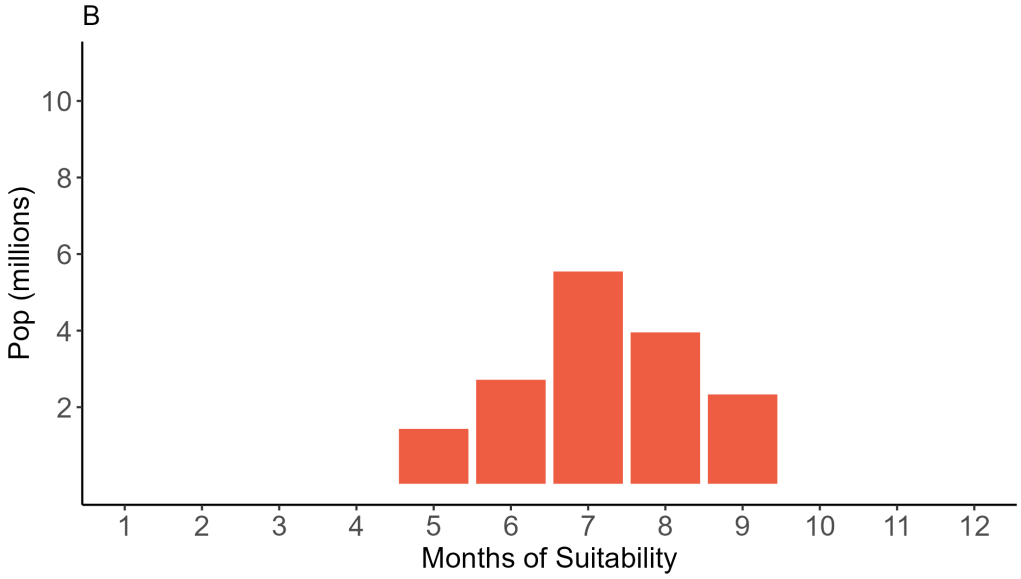

Using county level population projections, we found that in 2030 and 2050 for SSP 2-4.5 and SSP 5-8.5 that every county is projected to experience 6 or more months of suitability, in all but one scenario (SSP 585, CMC, 2030). In 2030, 8.93-12.26 million people (in 10-20 counties) under SSP2-4.5, and 8.95-18.10 million people (11-26 counties) under SSP5-8.5 are projected to experience 9 or more months of suitability. In 2050, 12.51-20.42 million people (in 18-26 counties) under SSP2-4.5, and 17.08-20.42 million people (in 23-26 counties) under SSP5-8.5 will experience 9 or more months of suitability (Table 2, Figure 2, Supplemental Data 1).

The illustration of the 10 most populous counties in Florida at baseline highlights patterns in shifting WNV suitability (Figure 3). Namely, while the majority of scenarios indicate increases in the number of months with suitable conditions for transmission, ranging from 1 month to 3 months. These increases generally become more pronounced moving along the north-south gradient. For example, where Duval County in the North may gain an additional month of suitability in most scenarios, the southernmost county of Miami-Dade is projected to gain several months of suitability, resulting in year-round WNV transmission suitability (12 months) in nearly every scenario by the year 2050.

Figure 2: Population at risk (PAR) by months of suitability for WNV transmission in Florida, for A. 2030 and SSP2-4.5; B 2030 and SSP5-8.5; C. 2050 and SSP2-4.5; D. 2050, SSP5-8.5

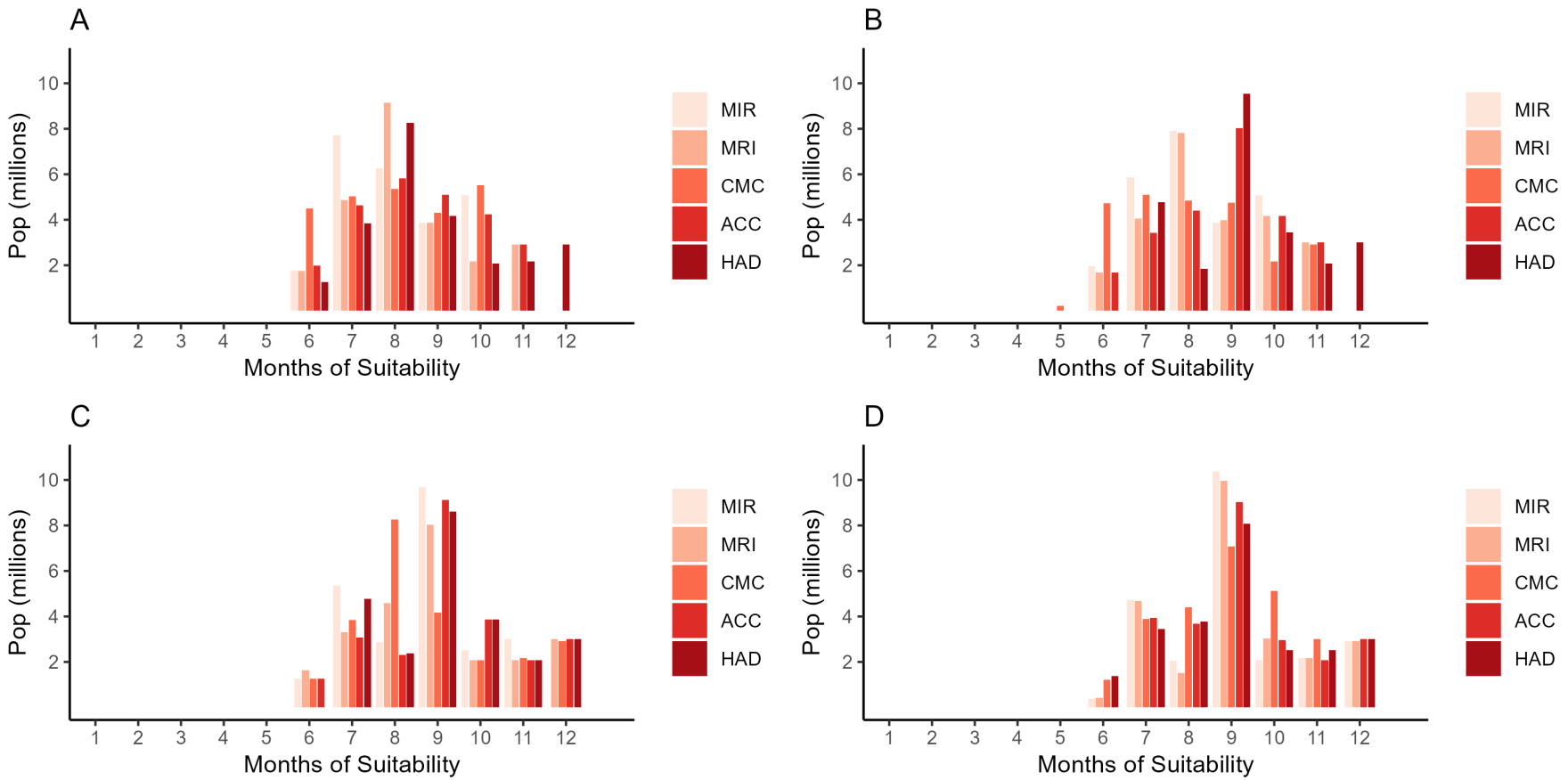

Figure 3: Months of WNV transmission suitability for the 10 most populous counties in Florida at baseline (2000). GCMs are shown for the year 2030 at SSP2-4.5 (A) and SSP5-8.5 (C), and for the year 2050 at SSP2-4.5 (B) and SSP5-8.5 (D). The bar graph in the center shows baseline months of suitability for the counties under current conditions.

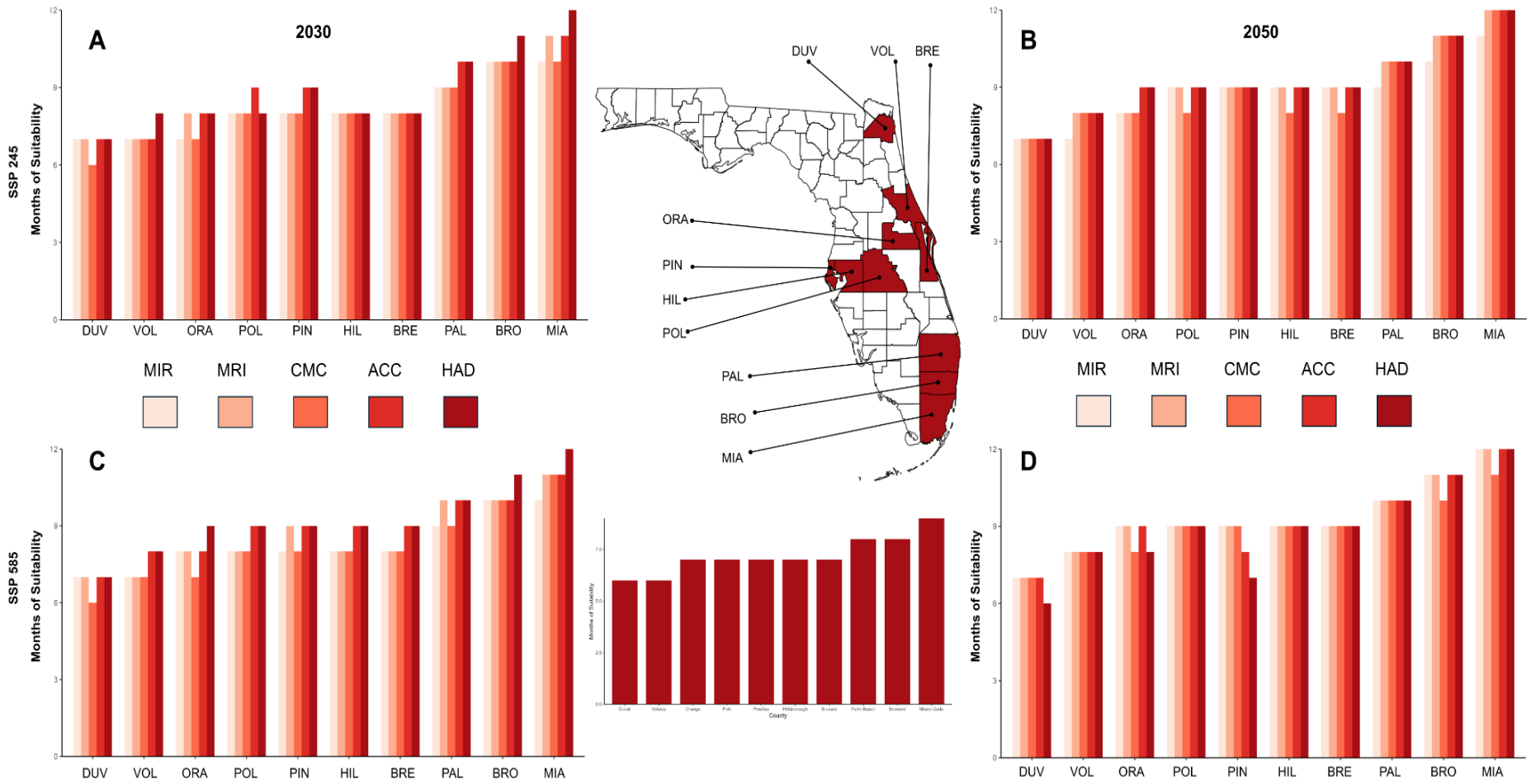

Discussion

West Nile Virus (WNV) is an increasingly recognized public health threat in the USA, and human cases are reported in Florida every year. Understanding shifting transmission risk in a changing environment is essential to management, both for direct intervention via vector control, and for healthcare and public awareness. In this study, at baseline climate conditions, all counties in Florida experienced 5 or more months of transmission suitable temperatures for WNV. This indicates every county needs integrated WNV surveillance and mitigation practices, including testing capacity for WNV in sentinel chickens, targeted mosquito trapping for *Cx. quiquefasciatus*, and mitigation in response to nuisance mosquito calls. These surveillance and vector control activities should be accompanied by publicly disseminated information and seasonal advisories to raise awareness of potential WNV exposure.

Recent work has demonstrated the value of the comprehensive sentinel chicken network in Florida for understanding seasonality and environmental drivers of WNV seroconversion (in the chickens) over the past 20 years (Baecher et al., 2025), yet also reveals coverage gaps remaining in some counties. The authors found that climate drivers were important at monthly and seasonal (defined as December-June) scales, with lagged minimum and maximum temperatures promoting and impeding seroconversion, respectively (Baecher et al., 2025), suggesting the important role of temperature bounds on transmissibility of WNV in Florida. As transmission season gets longer in coming years, across much of the state, so will the burden on current vector control services, including surveillance activities. Counties with substantial shifts in the number of transmission suitable months (such as Broward, Miami-Dade, and Monroe) will experience increased needs for service capacity, resources, and trained personnel. Conceptually, there may also be a need to shift the focus of services from management of nuisance mosquitoes to public health intervention, particularly in counties where extended seasonal risk coincides with WNV outbreak years.

288 To explore the range of projected outcomes from multiple climate models, we presented five
289 general circulation models (GCMs) across a range of sensitivities. While every model and
290 scenario projection show increasing numbers of people at risk in longer seasonal exposure, a
291 minimum increase from 2.33 million people in 2 counties to 8.93 million people in 10 counties
292 experiencing 9+ months of suitable temperatures in 2030, and 12.51 million in 18 counties in
293 2050, represents a substantial increase in potential exposures and management needs,
294 assuming all the best case scenarios. On the upper end of projections, this jumps to 18.1 million
295 in 26 counties exposed to 9 or more months of suitable temperatures in 2030, with an increase
296 in PAR to 20.4 million in 26 counties in 2050. It is important to note that these years represent
297 midpoints in the climate model projections, and we are currently within the temporal range of the
298 first projection (2021-2040), rather than at our baseline.
299
300 Florida faces the intersection of increasing human populations and longer seasons of WNV
301 transmission suitability in many counties. Where vector control districts may currently employ
302 seasonal workers, for a few months of the year, for vector surveillance (e.g. trapping and
303 identification, monitoring sentinel chicken results), and public education during 'mosquito
304 season', an expanded season compounded with more coverage needs as populations increase,
305 will mean greater and different needs. As job needs and obligations shift from seasonal,
306 sometimes casual, employment to six or more months, or from part-time to full-time, this places
307 novel constraints on budgets and necessitates additional allocations to vector control districts,
308 which are currently managed and financed, from municipal to county, and under a variety of
309 different budgeting models. In addition, employees themselves will become more place-bound,
310 resulting in shifting housing needs and costs.
311
312 Expanding training for point-of-care (POC) healthcare providers in the recognition and
313 diagnostics of arboviruses may also be needed in areas increasing in risk. Currently, there is no

widely available vaccine for WNV in humans, making mosquito control and mitigation the primary tools for preventing additional cases in humans. Raising awareness of potential increases in arboviral transmission for clinical providers, and promoting the adoption of personal protective behaviors (e.g., wearing mosquito repellants, limiting outdoor exposure during peak mosquito activity, etc) in communities with extended risk could help reduce the health burdens associated with shifting risk.

While suitable temperatures are a necessary component of the WNV transmission cycle, increasing temperature suitability does not directly or alone act to promote increases in vector populations or WNV cases. Many environmental disturbances can promote increases in suitable vector habitat and arboviral transmission, such as habitat fragmentation (Burkett-Cadena and Vittor, 2018; Tavares et al., 2024), urban development (Wilke et al., 2018), and natural disasters (Moise et al., 2024). Further, zoonotic arboviral outbreaks are influenced by transmission in wildlife host populations, where epizootic transmission and mosquito host preferences can drive spillover to dead-end hosts (Heidecke et al., 2023). Nevertheless, the net increase in thermally suitable areas for longer portions of the year sets the stage for increased or prolonged transmission, at times when local mosquito control districts may not anticipate activity, based on historical trends. This work provides a tool for anticipating shifts in temperature mediated WNV exposure at the county level, enabling mosquito control districts to make informed adjustments to current control programs to increase future awareness and monitoring.

Conclusion

This study provides a useful tool to visualize and explore shifting seasonal exposure to suitable temperatures for transmission of WNV within the decade (2030) and in the longer term (2050), using two projection scenarios to capture the differences in a future with and without climate mitigation. Florida is facing the perfect storm of increasing populations, urbanization and climate

change, putting millions more people at risk of shifting WNV transmission suitability in coming decades. This county-level projection of shifting risk can inform resource allocation and planning for vector control and public health across the state.

Supplemental Data:

Supplemental Data and descriptions can be found at https://github.com/sjryan3/wnv_FL, which contains S1.csv - the number of months of suitability at the county level at baseline climate; S2.csv - the number of months of suitability at the county level for every combination of Year, GCM and SSP.

349 **References**

350 Baecher JA, Akshay VA, Guralnick RP, et al. Toward Ecological Forecasting of West Nile Virus
351 in Florida: Insights from Two Decades of Sentinel Chicken Surveillance. Sci Total Environ
352 2025;1000:180308; doi: 10.1016/j.scitotenv.2025.180308.

353 Bhattarai S, Blackburn JK and Ryan SJ. Malaria Transmission in Nepal under Climate Change:
354 Anticipated Shifts in Extent and Season, and Comparison with Risk Definitions for Intervention.
355 Malar J 2022;21(1):390; doi: 10.1186/s12936-022-04417-x.

356 Burkett-Cadena ND and Vittor AY. Deforestation and Vector-Borne Disease: Forest Conversion
357 Favors Important Mosquito Vectors of Human Pathogens. Basic Appl Ecol 2018;26:101–110;
358 doi: 10.1016/j.baae.2017.09.012.

359 CDC. Historic Data (1999-2024). 2025. Available from: https://www.cdc.gov/west-nile-virus/data-
360 maps/historic-data.html [Last accessed: 9/19/2025].

361 Coatsworth H, Lippi CA, Vasquez C, et al. A Molecular Surveillance-Guided Vector Control
362 Response to Concurrent Dengue and West Nile Virus Outbreaks in a COVID-19 Hotspot of
363 Florida. Lancet Reg Health Am 2022;11:100231; doi: 10.1016/j.lana.2022.100231.

364 Colpitts TM, Conway MJ, Montgomery RR, et al. West Nile Virus: Biology, Transmission, and
365 Human Infection. Clin Microbiol Rev 2012;25(4):635–648; doi: 10.1128/CMR.00045-12.

366 DOH-Alachua. DOH-Alachua Issues Mosquito-Borne Illness Advisory. 2025. Available from:
367 https://alachuacounty.us/news/Article/pages/DOH-Alachua-Issues-Mosquito-Borne-Illness-
368 Advisory.aspx [Last accessed: 9/8/2025].

369 Eidson M, Kramer L, Stone W, et al. Dead Bird Surveillance as an Early Warning System for
370 West Nile Virus. Emerg Infect Dis 2001;7(4):631–635; doi: 10.3201/eid0704.010405.

Hausfather Z, Marvel K, Schmidt GA, et al. Climate Simulations: Recognize the “hot Model” Problem. Nature 2022;605(7908):26–29; doi: 10.1038/d41586-022-01192-2.

Heidecke J, Lavarello Schettini A and Rocklöv J. West Nile Virus Eco-Epidemiology and Climate Change. PLOS Clim 2023;2(5):e0000129; doi: 10.1371/journal.pclm.0000129.

Hijmans RJ, Bivand R, Forner K, et al. Package ‘Terra.’ Maintainer: Vienna, Austria 2022.

Kilpatrick AM, Kramer LD, Campbell SR, et al. West Nile Virus Risk Assessment and the Bridge Vector Paradigm. Emerg Infect Dis 2005;11(3):425–429; doi: 10.3201/eid1103.040364.

Kramer LD, Ciota AT and Kilpatrick AM. Introduction, Spread, and Establishment of West Nile Virus in the Americas. J Med Entomol 2019;56(6):1448–1455; doi: 10.1093/jme/tjz151.

Massicotte P and South A. Rnaturalearth: World Map Data from Natural Earth; R Package Version 1.1.0.9000. 2025.

Miazgowicz KL, Shocket MS, Ryan SJ, et al. Age Influences the Thermal Suitability of Plasmodium Falciparum Transmission in the Asian Malaria Vector Anopheles Stephensi. Proc Biol Sci 2020;287(1931):20201093; doi: 10.1098/rspb.2020.1093.

Moise IK, Huang Q, Mutebi J-P, et al. Effects of Hurricane Irma on Mosquito Abundance and Species Composition in a Metropolitan Gulf Coastal City, 2016-2018. Sci Rep 2024;14(1):21886; doi: 10.1038/s41598-024-72734-z.

Mordecai EA, Caldwell JM, Grossman MK, et al. Thermal Biology of Mosquito-borne Disease. Ecology Letters 2019;22(10):1690–1708; doi: 10.1111/ele.13335.

Mordecai EA, Cohen JM, Evans MV, et al. Detecting the Impact of Temperature on Transmission of Zika, Dengue, and Chikungunya Using Mechanistic Models. PLoS Negl Trop

392 Dis 2017;11(4):e0005568; doi: 10.1371/journal.pntd.0005568.

393 Mordecai EA, Paaijmans KP, Johnson LR, et al. Optimal Temperature for Malaria Transmission
394 Is Dramatically Lower than Previously Predicted. Ecol Lett 2013;16(1):22–30; doi:
395 10.1111/ele.12015.

396 Nash D, Mostashari F, Fine A, et al. The Outbreak of West Nile Virus Infection in the New York
397 City Area in 1999. N Engl J Med 2001;344(24):1807–1814; doi:
398 10.1056/NEJM200106143442401.

399 Petersen LR and Marfin AA. West Nile Virus: A Primer for the Clinician. Ann Intern Med
400 2002;137(3):173–179; doi: 10.7326/0003-4819-137-3-200208060-00009.

401 R Core Team. R: A Language and Environment for Statistical Computing. R Foundation for
402 Statistical Computing, Vienna, Austria.: Vienna, Austria; 2025.

403 Rayer S and Wang Y. Projections of Florida Population by County, 2025–2045, with Estimates
404 for 2020. Bureau of Economics and Business Research, Florida Population Studies; 2021.

405 Rohat G, Monaghan A, Hayden MH, et al. Intersecting Vulnerabilities: Climatic and
406 Demographic Contributions to Future Population Exposure to Aedes-Borne Viruses in the
407 United States. Environ Res Lett 2020;15(8):084046; doi: 10.1088/1748-9326/ab9141.

408 Ryan SJ. Mapping Thermal Physiology of Vector-Borne Diseases in a Changing Climate: Shifts
409 in Geographic and Demographic Risk of Suitability. Curr Environ Health Rep 2020;7(4):415–
410 423; doi: 10.1007/s40572-020-00290-5.

411 Ryan SJ, Carlson CJ, Mordecai EA, et al. Global Expansion and Redistribution of Aedes-Borne
412 Virus Transmission Risk with Climate Change. PLoS Negl Trop Dis 2019;13(3):e0007213; doi:
413 10.1371/journal.pntd.0007213.

414 Ryan SJ, Carlson CJ, Tesla B, et al. Warming Temperatures Could Expose More than 1.3
415 Billion New People to Zika Virus Risk by 2050. Glob Chang Biol 2021;27(1):84–93; doi:
416 10.1111/gcb.15384.

417 Ryan SJ, Lippi C and Stewart-Ibarra AM. Mapping Geographic and Demographic Shifts in
418 Container Breeding Mosquito-Borne Disease Transmission Suitability in Central and South
419 America in a Warming World. PLOS Climate 2023; doi: 10.1101/2023.10.03.23296495.

420 Ryan SJ, Lippi CA and Zermoglio F. Shifting Transmission Risk for Malaria in Africa with
421 Climate Change: A Framework for Planning and Intervention. Malar J 2020;19(1):170; doi:
422 10.1186/s12936-020-03224-6.

423 Ryan SJ, McNally A, Johnson LR, et al. Mapping Physiological Suitability Limits for Malaria in
424 Africa Under Climate Change. Vector Borne Zoonotic Dis 2015;15(12):718–725; doi:
425 10.1089/vbz.2015.1822.

426 Shocket MS, Ryan SJ and Mordecai EA. Temperature Explains Broad Patterns of Ross River
427 Virus Transmission. Elife 2018;7:e37762; doi: 10.7554/eLife.37762.

428 Shocket MS, Verwillow AB, Numazu MG, et al. Transmission of West Nile and Five Other
429 Temperate Mosquito-Borne Viruses Peaks at Temperatures between 23°C and 26°C. Elife
430 2020;9; doi: 10.7554/eLife.58511.

431 Tavares Y, Day J, Giordano BV, et al. Regional Variation in the Landscape Ecology of West Nile
432 Virus Sentinel Chicken Seroconversion in Florida. PLoS One 2024;19(10):e0305510; doi:
433 10.1371/journal.pone.0305510.

434 Tesla B, Demakovsky LR, Mordecai EA, et al. Temperature Drives Zika Virus Transmission:
435 Evidence from Empirical and Mathematical Models. Proc Biol Sci 2018;285(1884):20180795;

doi: 10.1098/rspb.2018.0795.

U.S. Census Bureau. American Community Survey, 2017. 2017.

Walker K. Load Census TIGER/Line Shapefiles [R Package Tigris Version 2.2.1]. 2025.

Wilke ABB, Vasquez C, Carvajal A, et al. Urbanization Favors the Proliferation of Aedes Aegypti and Culex Quinquefasciatus in Urban Areas of Miami-Dade County, Florida. Sci Rep 2021;11(1):22989; doi: 10.1038/s41598-021-02061-0.

Wilke ABB, Vasquez C, Petrie W, et al. Construction Sites in Miami-Dade County, Florida Are Highly Favorable Environments for Vector Mosquitoes. PLoS One 2018;13(12):e0209625; doi: 10.1371/journal.pone.0209625.

World Population Review. US States - Ranking by Population 2025. n.d. Available from: https://worldpopulationreview.com/states [Last accessed: 9/16/2025].