Sleep-related symptoms are associated with survival in oropharyngeal cancer radiotherapy survivors: Temporal characterization of patient-reported outcomes in a large-scale prospective longitudinal cohort.

MD Anderson Head and Neck Cancer Symptom Working Group^

-contributors: Glennon Carevic BS[1,2*], Rishabh Gaur BS[2,3*], Warren Floyd MD PhD[2], Cem Dede MD MS[2], Lucas McCullum[2], Cesar Marquez MD PhD[2], Saadia A. Faiz MD[4], Mai Mandor Badawy MD MS[2], Amit Jethanandani MD MPH[5], Elisabeta Marai PhD[7], Abdallah Sherif Radwan Mohamed MD PhD[2,6], Jacob Mathew[2], Guadalupe Canahuate PhD MS[8], Naser Mohamed PhD[2], Jack Phan MD PhD[2], Sigmund Haidacher BS[2,8], Sarah Mirbahaeddin MS[2,], Michael Spiotto MD PhD[2], Anna Lee MD MPH[2], Katherine Hutcheson PhD[2], Clifton D. Fuller MD PhD[2,9]
*These authors contributed equally

1. McGovern Medical School at University of Texas Houston Health Science Center, Houston, TX, USA
2. Department of Radiation Oncology, The University of Texas MD Anderson Cancer Center, Houston, TX, USA
3. University of Missouri-Kansas City School of Medicine, Kansas City, MO, USA
4. Department of Pulmonary Medicine, The University of Texas MD Anderson Cancer Center, Houston, TX, US
5. Department of Radiation Oncology, Winship Cancer Institute of Emory University, Atlanta, GA, USA
6. Department of Radiation Oncology, Baylor College of Medicine, Houston, TX, US
7. Department of Computer Science, University of Illinois Chicago, Chicago, IL, US
8. University of Houston, Houston, TX, USA
9. Quantitative Science Program, University of Texas MD Anderson Cancer Center UTHealth Houston Graduate School of Biomedical Sciences, Houston, TX, USA

Abstract

Purpose: Sleep-related symptom prevalence is not well-characterized and likely under-recognized in head and neck cancer. We investigated longitudinal symptom severity trajectory, prevalence of moderate/severe symptoms, and association between severe sleep-related patient-reported symptoms and oncologic endpoints in oropharyngeal cancer (OPC) patients receiving radiotherapy (RT).

Methods: A longitudinal cohort of 372 patients with OPC treated with curative-intent RT with/without chemotherapy at a single-site tertiary center was queried at RT start, end of RT, and six months post-RT. All completed baseline MD Anderson Symptom Inventory-Head and Neck (MDASI-HN) at start of RT. Sleep-related symptom items included "*fatigue*", "*disturbed sleep*", and "*drowsiness*" (mild, moderate, severe). Clinical data were collected, and overall survival (OS) was evaluated using Kaplan-Meier/log-rank tests and multivariable Cox proportional hazards models with covariate adjustment.

Results: Severe fatigue, disturbed sleep, and drowsiness were infrequent at baseline and at RT start, but peaked at RT end (26%, 15% and 18%) and returned to near-baseline prevalence by six months after RT (6%, 4%, 2%). In Cox proportional hazard models, severe longitudinal fatigue (HR 5.05, 95% CI 1.25-17.07, p = 0.013), sleep (HR 3.86, 95% CI 1.23 to 10.16, p = 0.0104), and drowsiness burden (HR 8.24, 95% CI 1.22 to 32.62, p = 0.008) were all independently associated with worse OS. Additionally, severe fatigue (HR = 3.58, 95% CI: 1.09 to 10.11, p = 0.0375), sleep disturbance (HR 5.08, 95% CI 1.60-13.51, p = 0.0081), and drowsiness (HR=7.76, 95% CI 1.45-33.47, p=0.0193) reported at RT start were also independently associated with significantly worse OS. Aside from age, severe average daily symptom scores, and severe symptoms reported at RT start, were independently associated with worse OS.

Conclusion: Severe sleep related symptoms were uncommon at baseline or RT start, but a substantial proportion of OPC patients experienced clinically meaningful sleep disturbances by the end of RT. At an average follow up of 84 months, severe longitudinal fatigue, sleep, and drowsiness burden were all independently associated with worse OS in OPC. Severe fatigue, drowsiness and sleep disturbance reported at RT start were also independently associated with worse OS. Assessment of sleep disturbances along with potential physiologic correlates are an important part of comprehensive care.

Keywords: survival, oropharyngeal cancer, radiotherapy, sleep disturbance, fatigue, drowsiness

1 Introduction

Head and neck squamous cell carcinoma (HNSCC) is the seventh most common cancer worldwide, and it accounts for approximately 4.5% of all cancer diagnoses and 4.6% of all cancer-related mortalities.[1] Per the American Cancer Society's annual report, there will be over 58,000 new cases and over 12,000 deaths from oral cavity and pharyngeal cancers in the United States in 2024 (Cancer Facts and Figures). Over 90% of oropharyngeal cancers (OPC) are squamous cell carcinomas.[2-4] A significant proportion of OPC is associated with human papillomavirus (HPV), and the overall prognosis is favorable with management by radiation therapy (RT) with or without chemotherapy.[5] While improvements in RT techniques such as intensity-modulated radiotherapy (IMRT) have demonstrated a marked reduction in collateral damage to surrounding normal organs and tissues, areas outside the region-of-interest (ROI) still incur damages that could translate to detrimental effects on quality of life (QOL).[6]

Radiation toxicity to healthy body tissue can lead to a variety of side effects, including acute phase mucosal and orodental effects.[7,8] Sleep disturbances are highly prevalent among patients with head and neck cancer, and these are associated with worse quality of life, increased fatigue and more severe treatment-related toxicities.[9] These are notable during both the acute treatment phase and the "late" post-radiation period, with incidence as high as 75% of cases during and after RT.[10-12] Interestingly, in a prospective, multisite cohort (n=457), Shuman and colleagues showed that sleep scores did not change dramatically from the time of diagnosis to 1 year after treatment, thus suggesting that those with poor sleep at baseline may be more susceptible to worsened sleep with treatment.[11]

Uninterrupted sleep has vital functions such as development, energy conservation, brain waste clearance, modulation of immune responses, cognition, performance, disease vigilance, and psychological state.[13,14] Short-term sleep disturbances may cause increased stress responsivity, somatic pain, reduced quality of life, emotional distress, mood disorders, and deficits in cognition, memory, and performance deficits.[14,15] Long-term effects of sleep disturbances on health include hypertension, dyslipidemia, cardiovascular disease, metabolic syndrome, type 2 diabetes, and many malignancies including breast, prostate, and colorectal cancer.[14,15]

Fatigue, drowsiness, and sleep disturbances are well-documented toxicities of RT for OPC.[6,16] Among these, fatigue is the most extensively studied, though unlike drowsiness, it is not relieved by resting or sleeping.[17] When left unaddressed, these symptoms can significantly disrupt treatment, potentially necessitating changes in RT dosing and fractionation, treatment interruption, or treatment discontinuation altogether.[6] Identifying patients at risk of RT-induced sleep disturbances is challenging, given their multifactorial etiology.[18,19]

Prospective data on sleep disruption in patients with OPC are limited, and the mechanisms underlying these disturbances remain poorly understood. To address this, we have sought to ascertain, in a longitudinal prospective cohort, the relative prevalence, severity over time, and mortality impact of sleep-related patient-reported symptoms. OPC patients at our facility complete the MD Anderson Symptom Index (MDASI) as a component of their baseline assessment and for ongoing survivorship monitoring.

The MDASI head and neck (MDASI-HN) questionnaire subscale, a validated PRO measurement, quantifies the severity of head and neck cancer-related symptoms and their interference with daily activities. Through analysis of this data, our study aims to: (1) identify and assess the impact of the correlates of these symptoms, including demographics, disease characteristics, and treatment-related variables on survival outcomes; (2) track longitudinal changes in symptomatology; and (3) assess the impact of timepoint-specific and overall symptom burden in order to identify OPC patient subgroups who may benefit from early supportive care interventions.

2 Methods

2.1 Study Design

A retrospective cohort study of prospectively collected data from patients with OPC treated at the University of Texas MD Anderson Cancer Center (MDACC) was conducted. This study was performed under an Institutional Review Board-approved protocol, with data derived from a prospectively maintained symptom outcomes registry for patients with head and neck cancer. We adhered to STROBE (Strengthening the Reporting of Observational Studies in Epidemiology) guidelines in study design and reporting.

Records of patients enrolled in the MDACC Oropharynx Cancer Program database, a program generously supported by Mr. and Mrs. Charles W. Stiefel (Institutional Protocol PA14-0947), were reviewed. This database includes all consecutive patients with OPC and squamous cell carcinoma in the neck (unknown primaries) evaluated and/or treated at MDACC who were willing to provide consent to be included in the database since March 2015. This robust database tracks patient demographics such as age, gender, smoking history, HPV-status, and cancer stage. Chemotherapy regimen(s) and radiation treatment dosing and technique as well as response to therapy and survival are tracked. Patient outcomes are also prospectively tracked by the Patient-Reported Outcomes/Function (PROF) core as well as toxicities using the MDASI-HN.

2.2 Patient Cohort

Pathologically confirmed patients with OPC who completed a curative intent course of RT at MDACC were eligible for the study. All included patients completed the MDASI-HN questionnaire at the start of RT. Patients were excluded if they: (1) had a previous history of RT to the head and neck or (2) did not have MDASI-HN data at the start of RT. Data were continuously prospectively collected and stored in an existing electronic database.

2.3 MDASI-HN Questionnaire Subscale

Patient-reported outcomes (PROs) were assessed using the MDASI-HN questionnaire subscale, a validated 28-item tool for measuring patient-reported symptoms and their impact. This specialized tool comprises three distinct components: 13 core items that assess the severity of symptoms commonly across all cancer types, 6 items that evaluate the degree to which symptoms interfere with a patient's ability to perform daily activities, and 9 items specifically chosen to rate symptoms unique to head and neck cancer. The 13 core and 9 HN specific items are both rated on a 0-10 numeric scale, with 0 representing "not present" and 10 signifying "as bad as you can imagine," based on the worst severity experienced. Interference items are rated on a 0-10 scale ranging from "did not interfere" to "interfered completely," indicating the extent to which symptoms disrupt the patient's ability to carry out daily activities. The combination of these three components allows the MDASI-HN to provide a comprehensive evaluation of symptom burden in patients with head and neck cancer. The MDASI-HN questionnaire data are a subset of the MDACC Oropharynx Cancer Program database, which provides an opportunity to analyze RT-induced fatigue, drowsiness, and sleep disturbances in this cohort.

2.4 Statistical Analysis

Descriptive statistics were calculated for patients' (1) demographics (2) tumor characteristics (3) treatment characteristics and (4) MDASI-HN item scores. A separate multiple linear regression model using standard least squares was fit for each symptom to assess the association between cumulative symptom burden and clinical covariates. Predictor variables included age, sex, tumor site, tumor stage, nodal status, induction chemotherapy, and surgery.

MDASI-HN individual items (fatigue; sleep disturbance; drowsiness) were coded using a 10-point scale where a score of 0 corresponds to "not present" and a score of 10 corresponds to "as bad as you can imagine." MDASI-HN questionnaires for symptom assessment item scores were converted into mild (score: 0-3), moderate (score: 4-6), and severe (score: 7-10) categories.

To quantify cumulative symptom burden over time, we calculated patient-level AUC values for fatigue, sleep disturbance, and drowsiness using the trapezoidal integration rule. For each patient,

raw AUC values were averaged by dividing by the interval from RT start to the last available MDASI-HN survey, yielding an average daily symptom score. Average daily symptom scores were categorized using thresholds adapted from standard MDASI severity cutoffs: mild (0-3), moderate (4-6), and severe (7-10).

For survival analyses, we performed univariate comparisons of OS using Kaplan-Meier survival curves, stratified by symptom severity categories (mild, moderate, severe) at key timepoints. The log-rank test was used for pairwise comparisons between severity groups. We then constructed multivariate Cox proportional hazards models to evaluate whether symptom severity was independently associated with OS, adjusting for potential confounders.

Multivariate Cox proportional hazards models were fit for each symptom domain (fatigue, sleep disturbance, drowsiness) at the start of RT. Covariates included age (continuous), sex, T stage (categorical T0-T4), nodal status (N0 vs. N+), induction chemotherapy (yes/no), and surgery prior to RT (yes/no). Additional multivariate Cox models were fit using the binned average daily symptom scores for each symptom domain (fatigue, sleep disturbance, drowsiness). The same covariates from the previous Cox models were included. The proportional hazards (PH) assumption was tested for all Cox models (based on Schoenfeld residuals and time interactions); no violations were observed. Hazard ratios (HRs) with 95% confidence intervals (CIs) and two-sided p-values were reported, with $p < 0.05$ considered statistically significant.

We calculated each patient's symptom burden as a percentage of the maximum possible AUC (i.e. area under the curve across all timepoints divided by the area corresponding to a constant score of 10 at all timepoints). Using these patient-level burden values, we generated heat maps of symptom burden stratified by RT-start severity, cumulative distribution curves of patients exceeding given burden thresholds, and follow-up cutoff analyses to see if group differences persisted over time. We then generated pairwise scatterplots with r^2 values to analyze the relationship between fatigue, sleep, and drowsiness.

Statistical analyses were performed using the JMP Statistical Software Version 17.1 (Cary, NC), GraphPad Prism 10.3.1 and lifelines in Python.

3 Results

3.1 Patients

A total of 372 OPC patients who received a curative course of RT at MDACC completed MDASI-HN questionnaires at the start of RT and other time points. **Table 1** summarizes the cohort demographics and clinical characteristics. The median age of participants was 60 years (IQR 53-67), and 338 patients (91%) were male. Most primary tumors arose in the base of tongue (BOT) (49%) or tonsil (39%), with 12% at other oropharyngeal subsites. Concurrent chemoradiotherapy was administered in 285 patients (77%) and 52 patients (14%) received induction chemotherapy; 20% of patients had undergone surgical resection of the primary tumor before RT. Most patients had low-volume primary tumors (e.g. T1 or T2; 67%), 37% had clinically N1 disease per the American Joint Commission on Cancer (AJCC) 7th edition staging criteria. All patients received RT to a median treatment prescription of 69.96 Gy in 33 fractions, via IMRT/IMPT.

Patient compliance with PRO assessments was high at RT initiation and remained high at subsequent timepoints: 84% completed the MDASI-HN questionnaire at baseline, 79% at end of RT, and 77% at 6 months post-RT, with diminishing response rates at later follow-ups as expected in a long-term cohort.

In the multiple linear regression model using standard least squares for average daily fatigue scores, T0 stage (coefficient: 1.58, 95% CI: 0.37 to 2.78, $p = 0.011$; **S1**) and primary tumors located in BOT (coefficient: 0.78, 95% CI: 0.07 to 1.49, $p = 0.032$) were significantly associated with fatigue burden. All other predictors, including age, sex, nodal status, induction chemotherapy,

and surgery were not significantly associated with fatigue. In the model for average daily sleep scores, T0 stage was significantly associated with increased sleep burden (coefficient: 1.11, 95% CI: 0.01 to 2.21, p = 0.047; **S2**), while all other variables were not significant. For average daily drowsiness scores, prior surgical resection was significantly associated with drowsiness burden (coefficient = 0.21, 95% CI: 0.00 to 0.42, p = 0.049; **S3**), whereas age, sex, tumor site, tumor stage, nodal status, and induction chemotherapy were not significant. We calculated combined average daily symptom scores for fatigue, sleep, and drowsiness. In the model, only T0 stage was significantly associated with combined symptom burden (coefficient = 1.05, 95% CI: 0.07 to 2.03, p = 0.037; **S4**).

Table 1 Patient Demographics

Gender, Total (%)	
Male	338 (91)
Female	34 (9)
Median Age (IQR)	60 (53-67)
Tumor Site, Total (%)	
Base of Tongue	183 (49)
Tonsil	146 (39)
Other	43 (12)
Concurrent Chemotherapy, Total (%)	
Yes	285 (77)
No	87 (23)
Induction Chemotherapy, Total (%)	
Yes	52 (14)
No	320 (86)
Prior Surgical Resection, Total (%)	
No	298 (80)
Yes	74 (20)
Cancer T-stage, Total (%)	
T0	31 (8)
T1	106 (28)
T2	144 (39)
T3	52 (14)
T4	38 (10)
Cancer n-stage, Total (%)	
N0	28 (8)
N1	136 (37)
N2	199 (53)
N3	8 (2)

3.2 Fatigue

At baseline, fatigue was mostly mild (82% of patients; 12% moderate, 6% severe; mean score 1.8). This distribution was unchanged at RT start (mean 1.9; S5, S6). At the start of RT, fatigue severity was largely unchanged from baseline: 82% reported mild fatigue, 12% moderate, and 6% severe (mean score 1.9). Fatigue worsened during RT, peaking by the end of treatment: only 39% reported mild fatigue, while 36% reported moderate, and 26% reported severe fatigue. The mean fatigue score increased to 4.5 at end of RT. Following treatment, fatigue gradually improved. By 6 months post-RT, the distribution of fatigue severity had largely returned to baseline levels

(approximately 83% mild, 12% moderate, 6% severe, mean score ~1.9), and these proportions remained stable at 12 months post-RT and beyond.

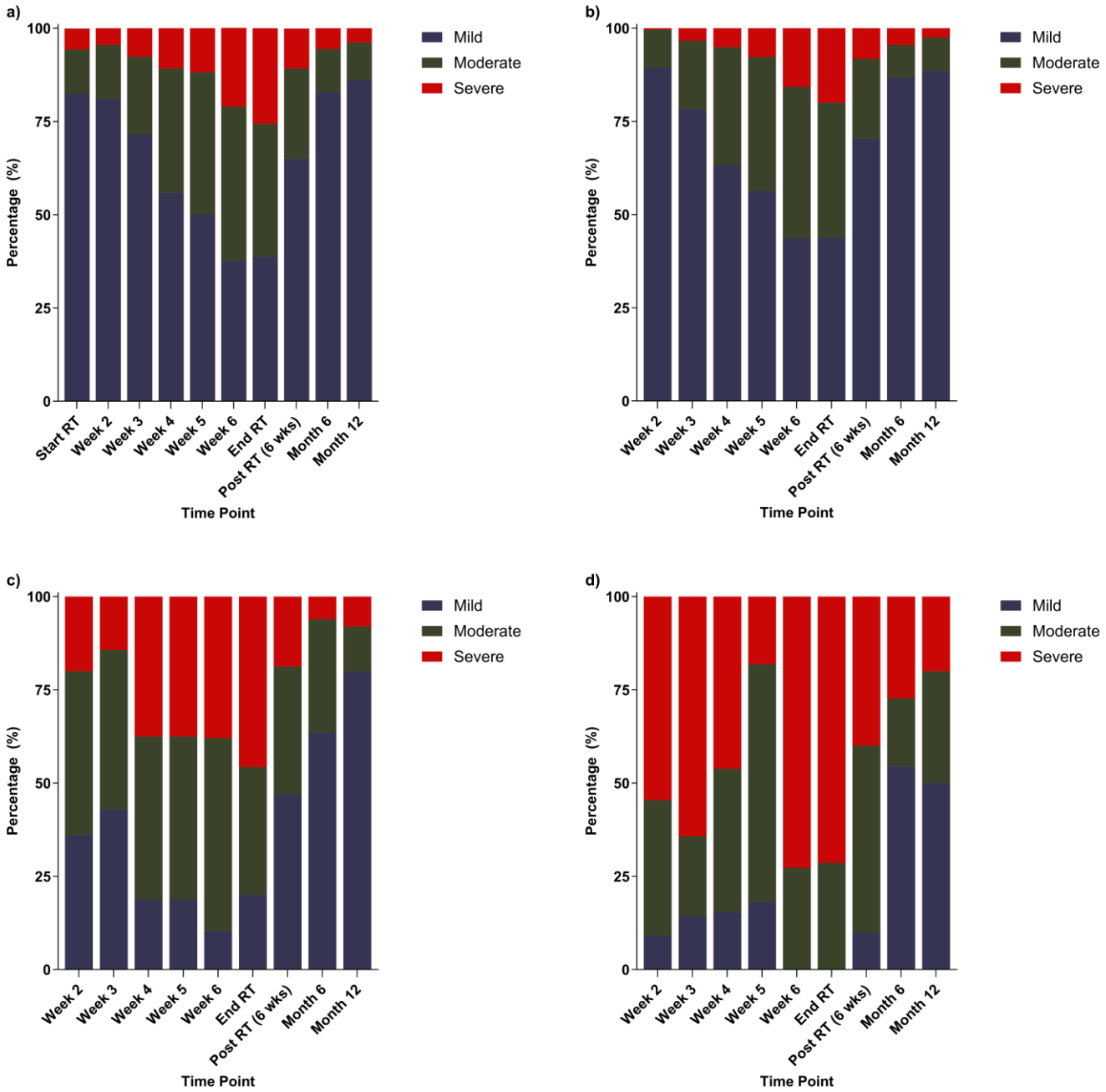

Figure 1 Evolution of fatigue severity at relevant timepoints, stratified by symptom severity at RT start. Panels represent: (a) the entire cohort, (b) patients with mild fatigue at RT start, (c) patients with moderate fatigue at RT start, and (d) patients with severe fatigue at RT start.

The distribution of patient-reported fatigue symptoms over time, showing the percentage of patients with mild (blue), moderate (green), or severe (red) fatigue at each timepoint during and after RT are shown in Figure 1. Patients with mild fatigue reported at the start of treatment largely remained in the mild category across timepoints, while those with moderate or severe fatigue experienced greater symptom fluctuation, with peak worsening during the end of RT and partial recovery by 6-12 months.

A multivariate Cox proportional hazards model was used to evaluate the independent association of patient-reported symptom severity with OS, adjusting for potential confounders. Patients who reported severe fatigue symptoms at the start of RT had significantly worse OS compared to those with mild symptoms (HR = 3.58, 95% CI: 1.09 to 10.11, p = 0.0375; Table 2). Moderate fatigue at RT start was not significantly associated with OS (HR = 1.44, 95% CI 0.32-4.69; p = 0.60). Aside

from age, no other variable (including moderate fatigue at RT initiation or moderate/severe fatigue at the end of RT or other timepoints) was independently associated with OS in this model. A separate Cox model was used to evaluate the independent association of average daily fatigue scores, adjusting for the same potential confounders. Patients with severe longitudinal fatigue burden had significantly worse OS compared with those with mild burden (HR 5.05, 95% CI 1.25-17.07, p = 0.013), whereas moderate burden was not significantly associated with outcome (HR 0.77, 95% CI 0.25-1.96, p = 0.6101; Table 3). Aside from age, no other variable was independently associated with OS in this model.

Table 2 Cox proportional hazards analysis for fatigue at specific timepoints

Variable	HR Estimate	95% CI	P value
Age	1.06	1.01-1.11	0.0122*
Sex			
Male vs female	0.53	0.02-2.64	0.5006
Cancer T-stage			
T1 vs T0	0.46	0.01-2.40	0.3354
T2 vs T0	0.66	0.19-3.07	0.5555
T3 vs T0	0.83	0.18-4.43	0.8172
T4 vs T0	2.72	0.62-14.90	0.189
Cancer n-status			
Node negative vs node positive	0.92	0.14-3.51	0.919
Induction chemotherapy	0.74	0.23-2.10	0.581
Surgery	0.63	0.14-1.99	0.4541
Baseline fatigue severity			
Moderate vs mild	0.59	0.13-1.88	0.4005
Severe vs mild	1.19	0.25-4.00	0.8012
Start RT fatigue severity			
Moderate vs mild	1.44	0.32-4.69	0.5963
Severe vs mild	3.58	1.09-10.11	0.0375*

Table 3 Cox proportional hazards analysis for average daily fatigue

Variable	HR Estimate	95% CI	P value
Age	1.07	1.02 to 1.12	0.0052*
Sex			
Male vs female	1.45	0.38-9.73	0.6385
Cancer T-stage			
T1 vs T0	0.42	0.09-2.15	0.2579
T2 vs T0	0.76	0.23-3.43	0.6784
T3 vs T0	0.69	0.15-3.56	0.6278
T4 vs T0	1.49	0.28-8.96	0.6431
Cancer n-status			
Node negative vs node positive	0.89	0.14-3.35	0.8777
Induction chemotherapy	0.49	0.12-1.67	0.2902
Surgery	0.58	0.13-1.76	0.4541
Concurrent chemotherapy	3.34	1.07-15.11	0.0659
Average daily fatigue severity			
Moderate vs mild	0.77	0.25-1.96	0.6101
Severe vs mild	5.05	1.25-17.07	0.0130*

Kaplan-Meier analysis was performed to evaluate OS in fatigue severity categories, followed by pairwise log-rank tests to evaluate the difference in OS between mild vs moderate and moderate vs severe fatigue categories. Pairwise log-rank tests revealed that the difference in survival between the moderate and severe groups was significantly different (p = 0.0157). The difference between mild and moderate fatigue groups was not statistically significant (p = 0.8768). The Kaplan-Meier survival curves for all 3 groups are displayed in Figure 2. A separate Kaplan-Meier analysis was performed to evaluate OS in average daily fatigue scores, stratified by severity (Figure 3).

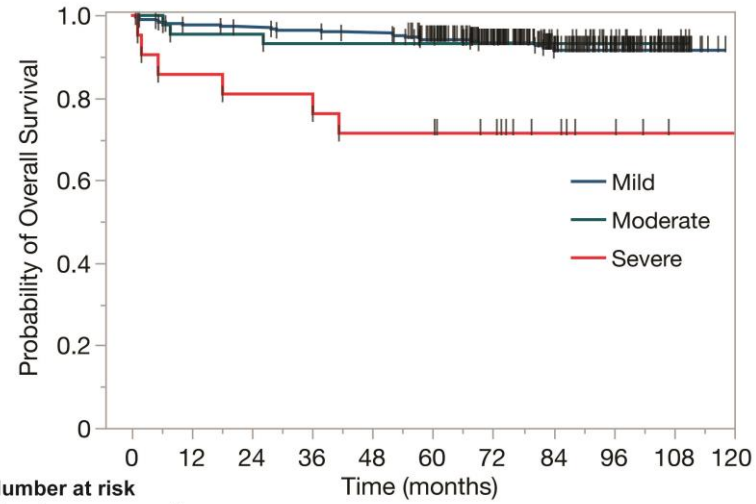

Number at risk (Number censored)

Mild	307 (0)	300 (1)	298 (1)	295 (1)	293 (1)	273 (16)	217 (71)	148 (137)	94 (191)	30 (255)	1 (284)
Moderate	44 (0)	43 (0)	42 (0)	42 (0)	41 (1)	39 (3)	31 (11)	24 (18)	11 (31)	3 (39)	1 (41)
Severe	21 (0)	18 (0)	18 (0)	17 (0)	16 (0)	15 (1)	12 (4)	7 (9)	4 (12)	2 (14)	1 (14)

Figure 2 Kaplan-Meier survival curves stratified by fatigue severity at the start of radiotherapy

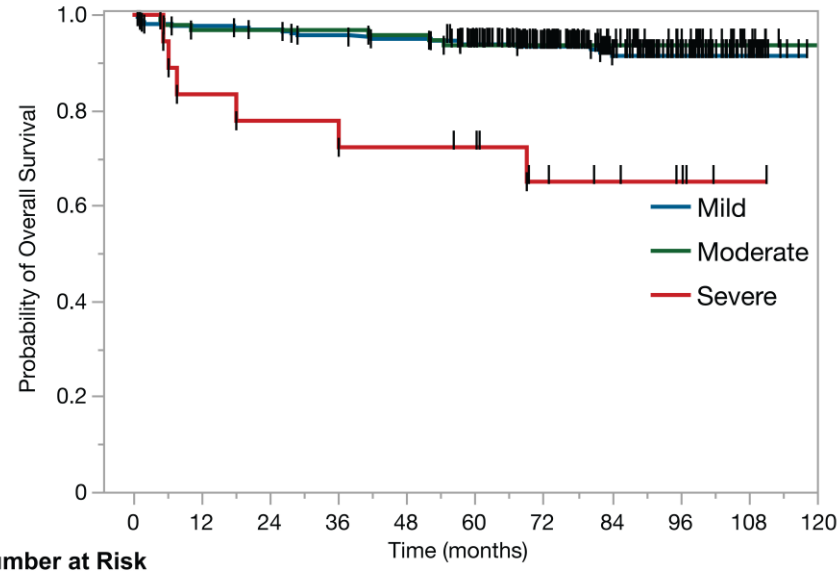

Number at Risk (Number Censored)

Mild	259 (0)	252 (1)	250 (1)	247 (1)	245 (1)	233 (11)	191 (52)	132 (108)	80 (160)	27 (213)	1 (239)
Moderate	94 (0)	92 (0)	92 (0)	91 (0)	90 (0)	82 (7)	60 (29)	40 (49)	25 (64)	6 (83)	2 (87)
Severe	18 (0)	16 (0)	15 (0)	14 (0)	13 (1)	12 (2)	8 (5)	6 (7)	4 (9)	1 (12)	1 (12)

Figure 3 Kaplan-Meier survival curves stratified by severity of average daily fatigue scores

3.3 Sleep

At baseline, 83% of patients reported mild sleep disturbance, 11% reported moderate, and 6% reported severe (S7). Mean MDASI score at this time was 1.6 (SD: 2.32; **S1**). At the start of RT with a mean MDASI score of 1.7 (SD 2.11), 84% of patients continued to report mild sleep disturbance, while 11% had moderate and 5% had severe sleep problems. By the end of RT, sleep issues worsened (mean score 3.5). By 6 months post-RT, sleep disturbance had largely abated to near baseline levels, with 87% reporting mild, 10% moderate, and 4% severe (mean score 1.5, SD 1.95).

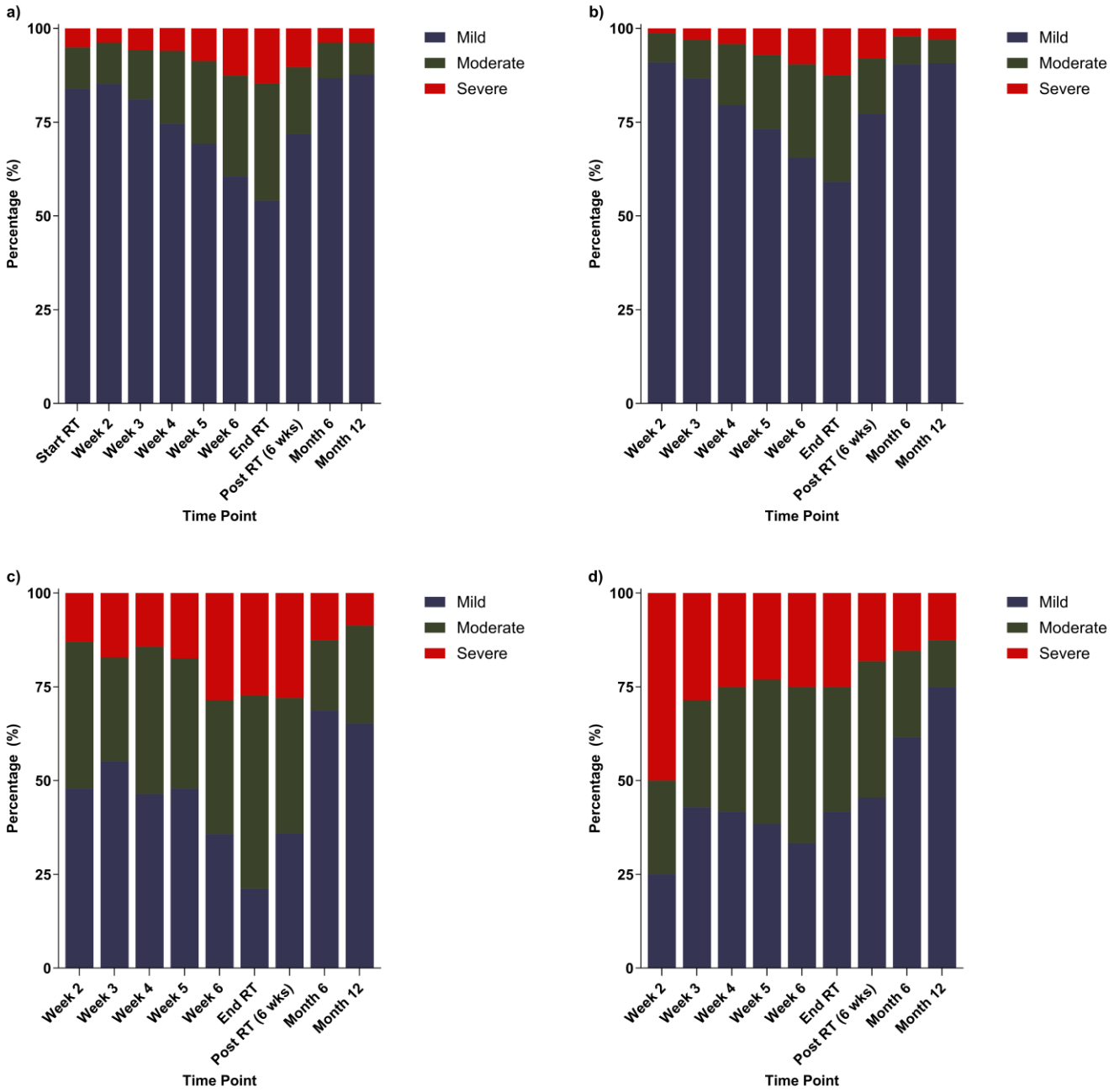

Figure 4 Evolution of sleep severity at relevant timepoints, stratified by symptom severity reported at RT start. Panels represent: (a) the entire cohort, (b) patients with mild sleep disturbance at RT start, (c) patients with moderate sleep disturbance at RT start, and (d) patients with severe sleep disturbance at RT start

Patients reporting mild sleep disturbance at the start of treatment largely remained in the mild category across timepoints (Figure 4). Those reporting moderate sleep symptoms experienced

greater symptom fluctuation, with peak worsening during the end of RT and partial recovery by 6-12 months. Patients reporting severe sleep disturbance at the start of RT reported gradually less severe symptoms over the trajectory of the treatment.

The results of the Cox proportional hazards models for sleep-related symptoms at baseline and the start of RT are shown in Table 4. At RT initiation, patients who reported severe levels of sleep disturbance had a fivefold higher risk of death compared to those with mild sleep symptoms (HR: 5.08 95% CI: 1.60 to 13.51, p = 0.0081). This association remained significant after controlling for age and other clinical factors, none of which were independently prognostic in the sleep disturbance model aside from age. A separate Cox model for average daily sleep scores showed that patients with severe longitudinal sleep burden had significantly poorer survival compared with those with mild burden (HR 3.86, 95% CI 1.23 to 10.16, p = 0.0104), whereas moderate burden was not significantly associated with outcome (HR 0.37, 95% CI 0.06 to 1.25, p = 0.1767; Table 5). Aside from age, no other variable was independently associated with OS.

Table 4 Multivariate Cox proportional hazards analysis for sleep

Variable	HR Estimate	95% CI	P value
Age	1.06	1.01-1.11	0.0127*
Sex			
Male vs female	0.31	0.01-1.66	0.2009
Cancer T-stage			
T1 vs T0	0.46	0.10-2.45	0.341
T2 vs T0	0.59	0.17-2.75	0.4638
T3 vs T0	0.84	0.18-4.45	0.8218
T4 vs T0	1.81	0.430-9.64	0.4331
Cancer n-status			
Node negative vs node positive	1.02	0.16-3.79	0.9838
Induction chemotherapy	0.88	0.27-2.53	0.8236
Surgery	0.57	0.13-1.75	0.3503
Baseline sleep severity			
Moderate vs mild	0.62	0.03-3.38	0.6341
Severe vs mild	1.64	0.49-4.54	0.3991
Start RT sleep severity			
Moderate vs mild	0.62	0.09-2.52	0.5382
Severe vs mild	5.08	1.60-13.51	0.0081*

Table 5 Multivariate Cox proportional hazards analysis for average daily sleep disturbance

Variable	HR Estimate	95% CI	P value
Age	1.06	1.02-1.12	0.0060*
Sex			
Male vs female	1.65	0.49-9.73	0.5079
Cancer T-stage			
T1 vs T0	0.51	0.12-2.68	0.3912
T2 vs T0	0.70	0.21-3.28	0.6046
T3 vs T0	0.89	0.21-4.57	0.8754
T4 vs T0	1.70	0.42-8.79	0.4808
Cancer n-status			
Node negative vs node positive	0.78	0.12-2.75	0.7358
Induction chemotherapy	0.91	0.32-2.34	0.8447
Surgery	0.52	0.12-1.65	0.3220
Average daily sleep severity			

Moderate vs mild	0.37	0.06-1.25	0.1767
Severe vs mild	3.86	1.23-10.16	0.0104*

Kaplan-Meier analysis/pairwise log-rank tests revealed a statistically significant difference in survival between the moderate and severe groups (p = 0.0451), while the difference between mild and moderate drowsiness groups was not statistically significant (p = 0.9068) (**Figure 5**).

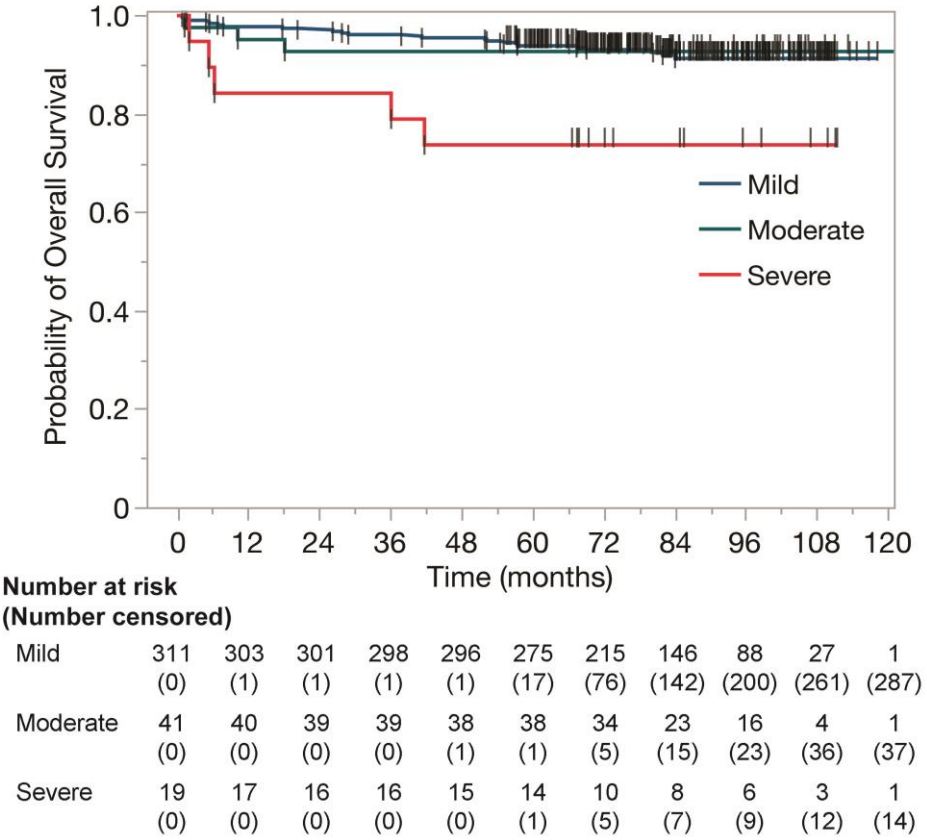

Figure 5 Kaplan-Meier survival curves stratified by sleep severity at the start of radiotherapy

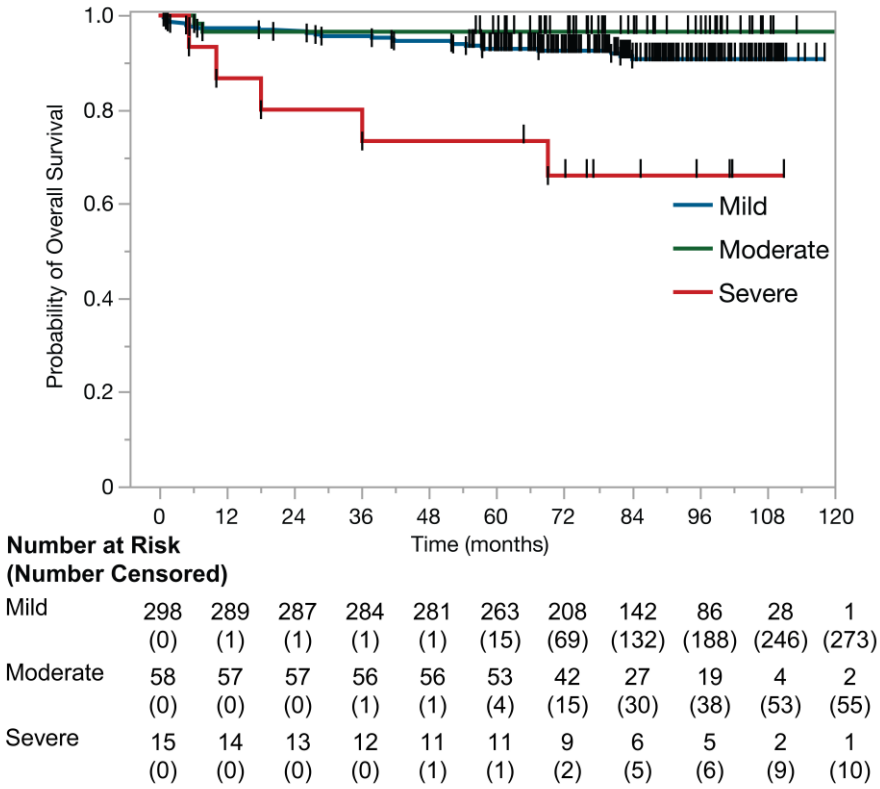

Figure 6 Kaplan-Meier survival curves stratified by severity of average daily sleep disturbance

3.4 Drowsiness

Drowsiness also increased during treatment and then improved after RT (Figure 7, S8). At baseline, most patients (88%) reported mild drowsiness, whereas 8% reported moderate, and 5% severe (mean score 1.3, SD 2.2). At the start of RT, drowsiness remained relatively low (mean score 1.4); 89% reported mild drowsiness, 8% moderate, and 4% severe. Peak drowsiness occurred at the end of RT with a mean MDASI score of 3.8 (SD 2.71). At this time, severe drowsiness was reported by 18%. After RT, drowsiness levels substantially improved. By 6 months post-RT, only 2% of patients had severe drowsiness, 9% had moderate, and 89% had mild, nearly back to baseline levels (mean score 1.3 at 6 months, 1.1 at 12 months).

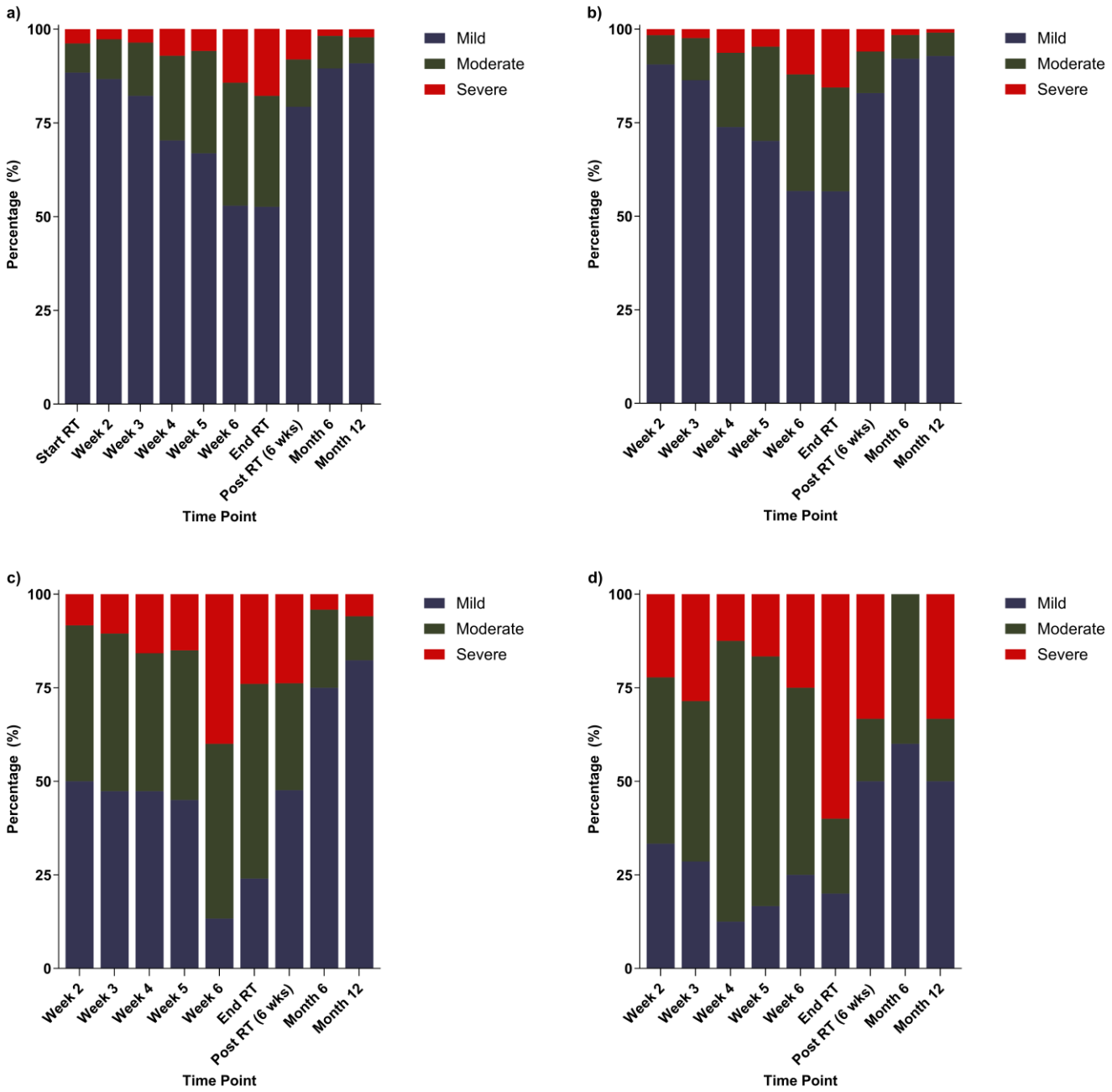

Figure 7 Evolution of drowsiness severity at relevant timepoints, stratified by symptom severity reported at RT start. Panels represent: (a) the entire cohort, (b) patients with mild drowsiness at RT start, (c) patients with moderate drowsiness at RT start, and (d) patients with severe drowsiness at RT start.

Patients reporting mild drowsiness at the start of treatment largely remained in the mild category across timepoints (Figure 4). Those reporting moderate and severe drowsiness experienced greater symptom fluctuation, with the greatest proportion of severe symptoms occurring at end of RT.

Severe drowsiness reported at the start of RT was also independently associated with significantly worse OS (HR: 7.76, CI: 1.45-33.47, p = 0.0193; Table 6). This finding is consistent with the observed associations between severe fatigue, sleep disturbance, and adverse survival outcomes over time. As with other symptom domains, no other variable, aside from age, was independently associated with worse OS, including severe or moderate drowsiness at baseline, end of RT, or other post-treatment timepoints. In multivariate Cox analysis of average daily drowsiness scores, severe longitudinal drowsiness burden was also significantly associated with worse survival compared with mild burden (HR 8.24, 95% CI 1.22 to 32.62, p = 0.008), while moderate burden was not significant (HR 1.39, 95% CI 0.57 to 3.03, p = 0.4349; Table 7). Aside from age, no other variables were significantly associated with OS in this model. The Kaplan-Meier curves for drowsiness severity at RT start and average daily drowsiness severity are shown in Figure 8 and Figure 9, respectively.

Table 6 Multivariate Cox proportional hazards analysis for drowsiness

Variable	**HR Estimate**	**95% CI**	**P value**
Age	1.05	1.01-1.10	0.0138*
Sex			
Male vs female	0.29	0.02-1.64	0.1913
Cancer T-Stage			
T1 vs T0	0.34	0.07-1.87	0.2021
T2 vs T0	0.65	0.18-3.06	0.5443
T3 vs T0	0.85	0.18-4.51	0.8331
T4 vs T0	1.92	0.46-10.3	0.3832
Cancer n-status			
Node negative vs node positive	1.00	0.15-3.71	0.9980
Induction chemotherapy	0.96	0.29-2.76	0.9366
Surgery	0.55	0.12-1.70	0.3200
Baseline drowsiness severity			
Moderate vs mild	0.30	0.02-1.78	0.2158
Severe vs mild	1.08	0.23-3.74	0.9089
Start RT drowsiness severity			
Moderate vs mild	1.67	0.38-5.41	0.4467
Severe vs mild	7.76	1.45-33.47	0.0193*

Table 7 Multivariate Cox proportional hazards analysis for average daily drowsiness

Variable	HR Estimate	95% CI	P value
Age	1.06	1.02-1.10	0.0083*
Sex			
Male vs female	1.80	0.50-11.73	0.4475
Cancer T-stage			
T1 vs T0	0.44	0.10-2.33	0.2994
T2 vs T0	0.74	0.22-3.40	0.6566
T3 vs T0	0.85	0.20-4.34	0.8342
T4 vs T0	2.18	0.54-11.17	0.2994
Cancer n-status			
Node negative vs node positive	0.68	0.12-2.34	0.6095
Induction chemotherapy	0.84	0.28-2.23	0.7308
Surgery	0.56	0.13-1.72	0.3704

Average daily drowsiness severity			
Moderate vs mild	1.39	0.57-3.03	0.4349
Severe vs mild	8.24	1.22-32.62	0.0083*

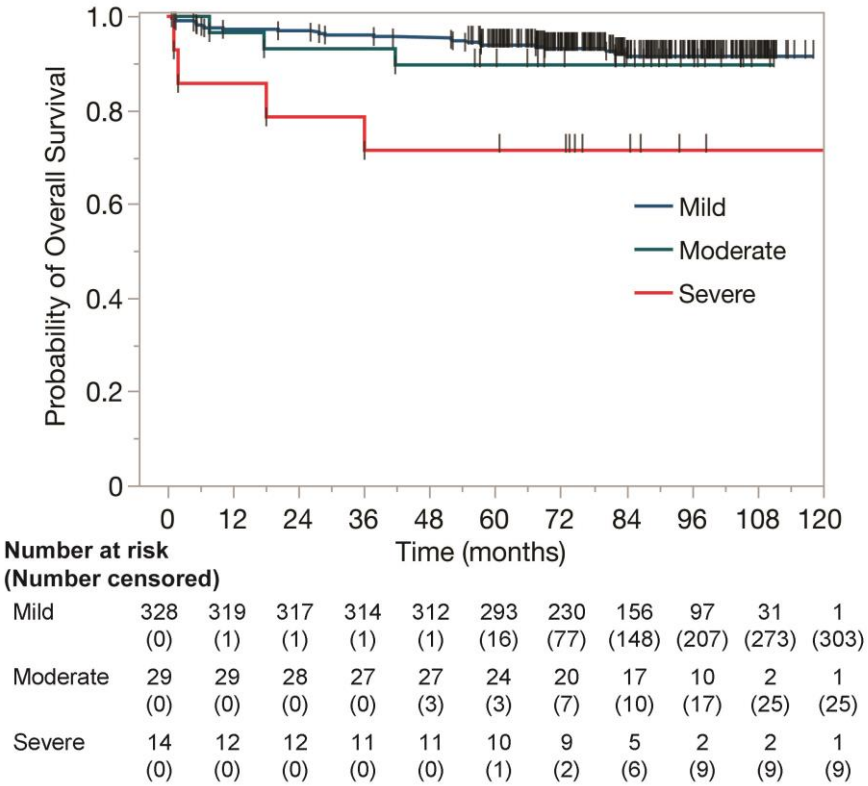

Figure 8 Kaplan-Meier survival curves stratified by drowsiness severity at the start of radiotherapy

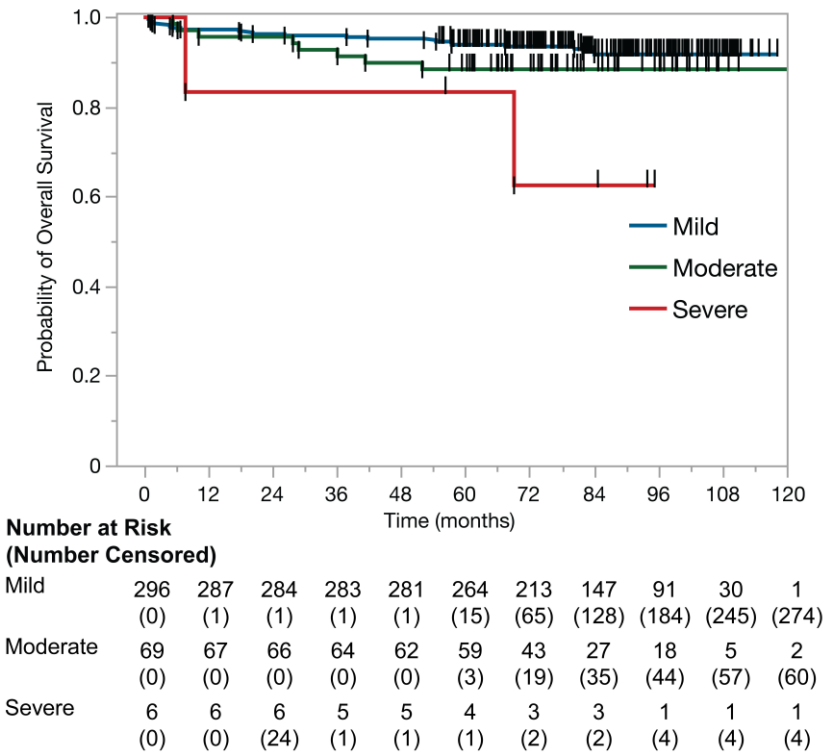

Figure 9 Kaplan-Meier survival curves stratified by severity of average daily drowsiness

3.5 Combined Average Daily Symptom Scores

In a Cox model using the combined average daily symptom scores for fatigue, sleep disturbance, and drowsiness, severe cumulative symptom burden was significantly associated with reduced OS compared with those with mild burden (HR 14.25, 95% CI 2.76 to 57.25, p = 0.0004), whereas the severe fatigue relative to moderate fatigue was not significant (HR 0.88, 95% CI 0.29 to 2.23, p = 0.7993; Table 8). Aside from age, no other variable was significantly associated with survival. Kaplan-Meier curves for combined average daily symptom scores stratified by severity (mild, moderate, severe) are shown in Figure 10.

Table 8 Multivariate Cox proportional hazards analysis for combined average daily symptom scores

Variable	HR Estimate	95% CI	P value
Age	1.07	1.02-1.13	0.0047*
Sex			
Male vs female	2.15	0.50-16.28	0.3775
Cancer T-stage			
T1 vs T0	0.49	0.10-2.64	0.3670
T2 vs T0	0.84	0.24-4.00	0.7998
T3 vs T0	0.87	0.18-4.74	0.8600
T4 vs T0	1.58	0.30-9.58	0.5958
Cancer n-status			
Node negative vs node positive	1.30	0.20-4.84	0.7311
Induction chemotherapy	0.71	0.18-2.31	0.5976
Surgery	0.60	0.14-1.81	0.4226
Combined average daily symptoms			
Moderate vs mild	0.88	0.29-2.23	0.7993
Severe vs mild	14.25	2.76-57.25	0.0004*

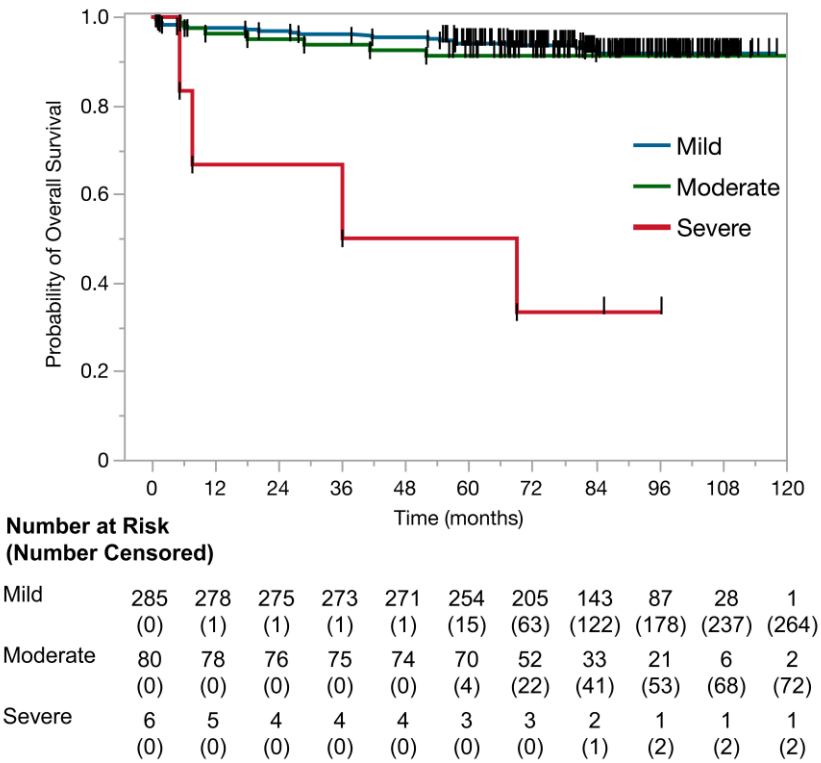

Figure 10 Kaplan-Meier survival curves stratified by severity of the average daily scores for all three symptoms (fatigue, sleep, drowsiness)

3.6 Normalized AUC Symptom Scores

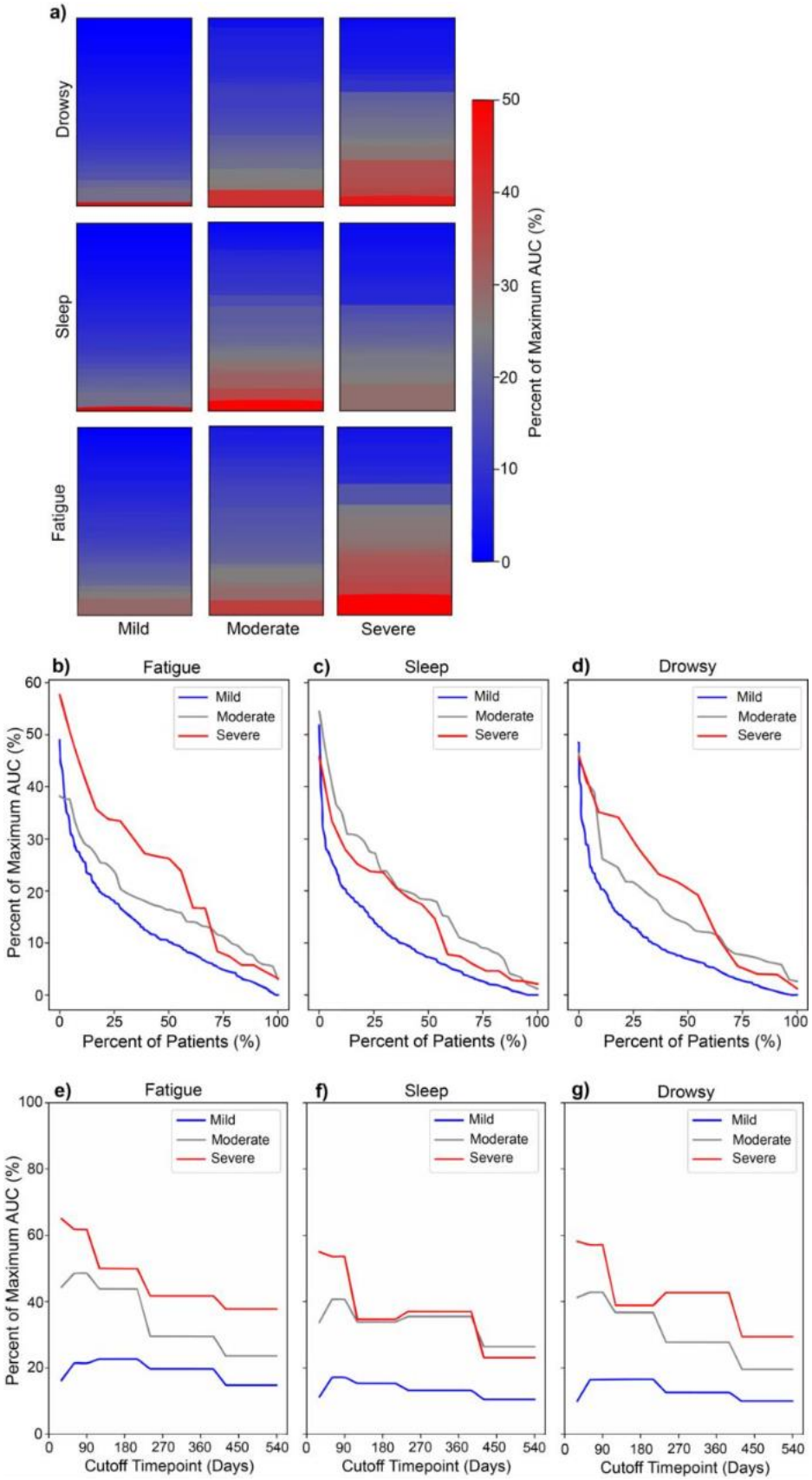

Figure 11 Normalized AUC scores for fatigue, sleep disturbance and drowsiness stratified by symptom severity at the start of radiotherapy

Each patient's normalized AUC score was quantified by calculating the area under the symptom trajectory curve across all relevant timepoints divided by the maximum possible area (i.e. a constant score of 10 at every time point).[20] The heat map in Figure 11a shows the relationship between symptom severity reported by each patient at the start of treatment and normalized toxicity burden over the full 18 month follow up period. Toxicities (fatigue, sleep, drowsiness) on the y-axis are stratified by respective symptom severity reported at RT start on the y-axis. Each panel contains rows, with each row representing a single patient, and each row's color corresponds to that patient's percent of maximum AUC (ranging from 0% (blue) to 50% (red)).

Cumulative distribution curves depicting the proportion of patients exceeding a given burden threshold for patients reporting mild (blue), moderate (grey) or severe (red) fatigue, sleep, and drowsy symptoms at RT start are shown in Figure 11b-d. The y-axis represents the percent of maximum symptom burden, and the x-axis represents the cumulative percentage of patients with an AUC at least as high as the plotted value. Figures 11e-g plot the percent of maximum AUC on the y-axis against successive follow-up cut-off points on the x-axis.

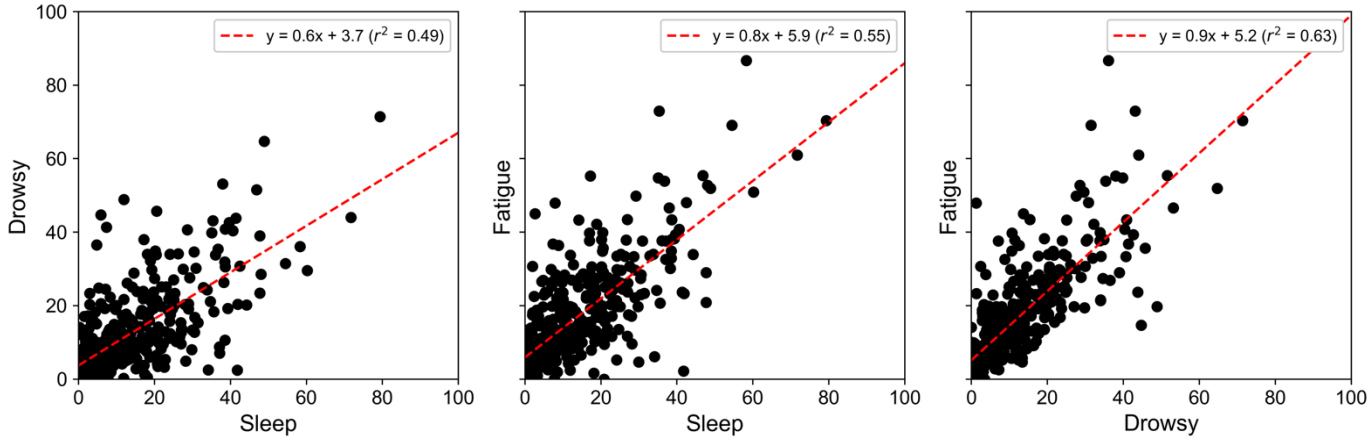

Figure 12 Relationship between fatigue, sleep, and drowsiness symptoms

Scatter plots showing comparisons of MDASI-HN symptom scores demonstrate that sleep disturbance was moderately correlated with drowsiness (r^2= 0.49, Figure 12a). Sleep disturbance had a similar correlation coefficient with respect to fatigue (r^2= 0.55, Figure 12b). The strongest correlation was observed between drowsiness and fatigue (r^2= 0.63, Figure 12c).

4 Discussion

Our study reveals severe longitudinal sleep, fatigue, and drowsiness burdens were all independently associated with significantly worse OS at an average follow-up of 84 months in patients with OPC. Severe sleep disturbance, fatigue, and drowsiness reported at the start of RT were also independently associated with worse OS. These findings represent a significant advancement in understanding the impact of symptomatology on patient prognosis and align with our broader initiative aimed at developing targeted interventions to address symptom burden and improve outcomes in patients with OPC. To our knowledge, this is the first study to specifically examine sleep and drowsiness items in addition to fatigue in relation to survival in a cohort of patients of this type. By directly assessing these three distinct yet interconnected symptoms, we provide a comprehensive analysis of sleep-related QOL and oncologic outcomes.

In our cohort, severe sleep-related symptoms were uncommon at baseline or RT start. Other studies have shown poor sleep prior to treatment onset in patients with head and neck cancer. A multicenter study from the Netherlands by Santoso and colleagues reported poor sleep quality based on the Pittsburgh Sleep Quality Index Score (PSQI) in 44% of patients prior to start of treatment in those with head and neck cancer (n=590). Comparatively, they had a higher percentage of patients with advanced disease (stage IV disease), and their analysis showed a higher association with poor sleep in those with younger age, female sex, a passive coping style, greater oral pain, and reduced sexual interest and enjoyment. In another study evaluating sleep in

patients with multiple cancers, Zhou and associates demonstrated that 59.6% of head and neck cancer patients (n=344) had a sleep disturbance prior to treatment using an electronic screening survey.[21] In contrast, our cohort included mostly men with early-stage disease, and use of a validated survey tool longitudinally demonstrated that a substantial proportion of patients experienced clinically meaningful sleep-related disturbances by the end of RT.

Aside from T0 stage, no other variables were significantly associated with increased sleep burden in this cohort. The etiology for these sleep disturbances could range from poor sleep hygiene to an underlying sleep disorder, such as insomnia or obstructive sleep apnea (OSA). A recent meta-analysis on patients with head and neck cancer noted that insomnia affects roughly 30-45% before and during therapy and remains prevalent (around 40%) after treatment.[22] As noted in the literature above, these patients may have had pre-existing insomnia; they could have also developed insomnia that is perpetuated by maladaptive behaviors, prolonging their insomnia symptoms well into survivorship.[22] Use of MDASI-HN questionnaires in our cohort can help identify patients with sleep disruption at any point and subsequently provide them with tools to address their sleep issues or enable appropriate referrals to sleep specialists.

The importance of sleep health has been recognized by the American Heart Association, and it is closely and bidirectionally linked to cardiovascular health.[23] Specifically, poor sleep health could be characterized by abnormal sleep duration, poor quality or underlying sleep disorders. Further, in patients with cancer, sleep disruption resulting in hypoxia or sleep fragmentation have also been shown to contribute to cancer progression and worse outcomes. Further study in those with head and neck cancer is needed.[24,25]

Our results suggest that severe initial symptom severity, even before RT-induced toxicity develops, can identify a vulnerable subset of patients with markedly worse survival. In our multivariate analysis, reporting a symptom as “severe” (score ≥7) at RT initiation corresponded to a 5-fold higher risk of death for sleep disturbance, a 3.5-fold higher risk for fatigue, and an approximately 8-fold higher risk for drowsiness, compared to patients with only mild or no symptoms at that time. Correspondingly, our study demonstrates that aggregate sleep related symptomatic burden is associated with worse OS, both on an individual symptom basis or in aggregate.

Our findings align with and extend upon prior research on PRO and survival. A comprehensive review by Montazeri et al.demonstrated that baseline fatigue levels can be a significant independent predictor of survival in several cancer types, such as lung, breast and gastroesophageal cancers.[26] In patients with OPC specifically, another study reported that a 10-point increase in baseline fatigue score was associated with a 17% reduction in the likelihood of survival.[27] Our study did not find a significant association for baseline fatigue scores in patients with OPC; however, we observed a significant association for fatigue at RT start, which could effectively serve as a “new baseline” after any initial interventions, such as surgery or induction chemotherapy, and immediately before the physiological stress of RT. This distinction could explain why baseline symptoms measured at diagnosis or pre-treatment were not prognostic in our cohort, whereas the symptoms measured on day one of RT were. While not specifically examined in this study, there is also ongoing research into possible links between sleep-related symptoms and sarcopenia, which is a known predictor of worse OS in multiple cancers.[28,29]

Drowsiness is another symptom frequently experienced by patients with OPC, though it remains underreported. Fatigue and drowsiness often overlap but are conceptually distinct. Drowsiness implies a propensity to fall asleep, whereas cancer-related fatigue is a more pervasive exhaustion not relieved by rest.[11] In our linear regression model, prior surgical resection was significantly associated with lower drowsiness burden (coefficient = 0.21, 95% CI: 0.00 to 0.42, p = 0.049; S3), whereas age, sex, tumor site, tumor stage, nodal status, and induction chemotherapy were not significant. Prior studies have shown a pooled prevalence of 16% before treatment and 32% following curative treatment.[22] Chronic pain induced by RT is also found in almost 70% of survivors of head and neck cancer[15], complicating sleep/fatigue symptom profiles, as many patients may be either in acute distress or on analgesic medications. Thus, use of pain medications or limited sleep

duration due to multiple factors can also lead to drowsiness. However, the direct association of drowsiness with survival outcomes has been less frequently explored.

We acknowledge several limitations. The focus of our investigation was on symptoms, so subsequent diagnostic sleep evaluation including assessment of sleep duration and underlying sleep disorders was not performed. Although OSA occurs with increased incidence in head and neck cancer,[30] most of our cohort has sleep-related symptoms return close to baseline, so less likely had significant OSA. Additionally, it is often difficult to distinguish sleep disturbance from fatigue and drowsiness, as these interrelated symptoms overlap but may reflect distinct biological or behavioral processes, but use of the same survey tool longitudinally likely helped to discern true symptomatology. Patients lost to follow-up or missing PRO data at later timepoints might differ in outcomes, although our primary analysis focused on baseline and RT-start data where completion rates were high, and loss of data was minimal due to the use of electronic medical records.

Our data leverages a large, homogenous cohort of OPC patients with standardized treatment and long follow-up period (median 84 months), and it allows a unique view into variability of sleep-related symptoms as before, during and after treatment. Our well-defined OPC cohort limits confounding by ensuring similar tumor sites and RT fields across patients. Our use of a validated PRO instrument and established timepoints for symptom severity increases interpretability of the results. Although the biological mechanisms linking head and neck radiation to patient-reported sleep disturbances remain unclear, our findings highlight an important area for future investigation into the complex interplay between symptom burden and treatment effects.

In conclusion, we present a large, longitudinal assessment of fatigue, drowsiness, and sleep quality in a well-defined cohort of OPC patients receiving RT. Our study highlights the critical importance of assessing sleep disturbances as well as their potential physiological correlates, such as sleep apnea, hypopnea, and sarcopenia, as a part of comprehensive care.

Future efforts will focus on differentiating true sleep dysfunction from fatigue-related dysfunction by incorporating formal polysomnography and objective measures of sarcopenia and cachexia. Such approaches may clarify whether anatomical or treatment-related changes serve as drivers of these symptoms and whether they can function as prognostic indicators in OPC. In parallel, it will also be important to examine whether adverse events during RT are linked to persistently low PROs and clinical outcomes in this cohort. Early identification of high-risk patients may enable targeted interventions to improve both quality of life and survival in this population.

References

1. Barsouk A, Aluru JS, Rawla P, Saginala K, Barsouk A. Epidemiology, Risk Factors, and Prevention of Head and Neck Squamous Cell Carcinoma. *Medical Sciences*. 2023;11(2):42. doi:10.3390/medsci11020042

2. Marur S, Forastiere AA. Head and Neck Cancer: Changing Epidemiology, Diagnosis, and Treatment. *Mayo Clin Proc*. 2008;83(4):489-501. doi:10.4065/83.4.489

3. Zohaib Jamal, Fatima Anjum. Oropharyngeal Squamous Cell Carcinoma. Stat Pearls.

4. Chegini S, Mitsimponas K, Shakib K. A review of recent advances in histopathological assessment of head and neck squamous cell carcinoma. *Journal of Oral Pathology & Medicine*. 2020;49(1):9-13. doi:10.1111/jop.12943

5. Gillison ML, Chaturvedi AK, Anderson WF, Fakhry C. Epidemiology of Human Papillomavirus-Positive Head and Neck Squamous Cell Carcinoma. *Journal of Clinical Oncology*. 2015;33(29):3235-3242. doi:10.1200/JCO.2015.61.6995

6. Kamal M, Rosenthal DI, Batra A, et al. Fatigue following radiation therapy in nasopharyngeal cancer survivors: A dosimetric analysis incorporating patient report and observer rating. *Radiotherapy and Oncology*. 2019;133:35-42. doi:10.1016/j.radonc.2018.12.023

7. Alfouzan AF. Radiation therapy in head and neck cancer. *Saudi Med J*. 2021;42(3):247-254. doi:10.15537/smj.2021.42.3.20210660

8. Sankar V, Xu Y. Oral Complications from Oropharyngeal Cancer Therapy. *Cancers (Basel)*. 2023;15(18):4548. doi:10.3390/cancers15184548

9. Iovoli AJ, Smith K, Yu H, et al. Association of Insomnia and Obstructive Sleep Apnea with Worse Oral Mucositis and Quality of Life in Head and Neck Cancer Patients Undergoing Radiation Therapy. *Cancers (Basel)*. 2024;16(7):1335. doi:10.3390/cancers16071335

10. Duffy SA, Khan MJ, Ronis DL, et al. Health behaviors of head and neck cancer patients the first year after diagnosis. *Head Neck*. 2008;30(1):93-102. doi:10.1002/hed.20665

11. Shuman AG, Duffy SA, Ronis DL, et al. Predictors of poor sleep quality among head and neck cancer patients. *Laryngoscope*. 2010;120(6):1166-1172. doi:10.1002/lary.20924

12. Santoso AMM, Jansen F, de Vries R, Leemans CR, van Straten A, Verdonck-de Leeuw IM. Prevalence of sleep disturbances among head and neck cancer patients: A systematic review and meta-analysis. *Sleep Med Rev*. 2019;47:62-73. doi:10.1016/j.smrv.2019.06.003

13. R. Zielinski M, T. McKenna J, W. McCarley R. Functions and Mechanisms of Sleep. *AIMS Neurosci*. 2016;3(1):67-104. doi:10.3934/Neuroscience.2016.1.67

14. Strøm L, Danielsen JT, Amidi A, Cardenas Egusquiza AL, Wu LM, Zachariae R. Sleep During Oncological Treatment - A Systematic Review and Meta-Analysis of Associations With Treatment Response, Time to Progression and Survival. *Front Neurosci*. 2022;16. doi:10.3389/fnins.2022.817837

15. Medic G, Wille M, Hemels M. Short- and long-term health consequences of sleep disruption. *Nat Sci Sleep*. 2017;Volume 9:151-161. doi:10.2147/NSS.S134864

16. Abel E, Silander E, Nordström F, et al. Fatigue in Patients With Head and Neck Cancer Treated With Radiation Therapy: A Prospective Study of Patient-Reported Outcomes and Their Association With Radiation Dose to the Cerebellum. *Adv Radiat Oncol*. 2022;7(5):100960. doi:10.1016/j.adro.2022.100960

17. Glaus A, Crow R, Hammond S. A qualitative study to explore the concept of fatigue/tiredness in cancer patients and in healthy individuals. *Supportive Care in Cancer*. 1996;4(2):82-96. doi:10.1007/BF01845757

18. Jereczek-Fossa BA, Marsiglia HR, Orecchia R. Radiotherapy-related fatigue. *Crit Rev Oncol Hematol*. 2002;41(3):317-325. doi:10.1016/S1040-8428(01)00143-3

19. Ryan JL, Carroll JK, Ryan EP, Mustian KM, Fiscella K, Morrow GR. Mechanisms of Cancer-Related Fatigue. *Oncologist*. 2007;12(S1):22-34. doi:10.1634/theoncologist.12-S1-22

20. van Dijk L V., Mohamed ASR, Ferrarotto R, et al. The impact of induction and/or concurrent chemoradiotherapy on acute and late patient-reported symptoms in oropharyngeal cancer: Application of a mixed-model analysis of a prospective observational cohort registry. *Cancer*. 2021;127(14):2453-2464. doi:10.1002/cncr.33501

21. Zhou ES, Clark K, Recklitis CJ, Obenchain R, Loscalzo M. Sleepless from the Get Go: Sleep Problems Prior to Initiating Cancer Treatment. *Int J Behav Med*. 2018;25(5):502-516. doi:10.1007/s12529-018-9715-2

22. Ellis JG, Perlis ML, Espie CA, et al. The natural history of insomnia: predisposing, precipitating, coping, and perpetuating factors over the early developmental course of insomnia. *Sleep*. 2021;44(9). doi:10.1093/sleep/zsab095

23. Lloyd-Jones DM, Allen NB, Anderson CAM, et al. Life's Essential 8: Updating and Enhancing the American Heart Association's Construct of Cardiovascular Health: A Presidential Advisory From the American Heart Association. *Circulation*. 2022;146(5). doi:10.1161/CIR.0000000000001078

24. Martinez-Garcia MA, Campos-Rodriguez F, Almendros I, et al. Cancer and Sleep Apnea: Cutaneous Melanoma as a Case Study. *Am J Respir Crit Care Med*. 2019;200(11):1345-1353. doi:10.1164/rccm.201903-0577PP

25. Innominato PF, Roche VP, Palesh OG, Ulusakarya A, Spiegel D, Lévi FA. The circadian timing system in clinical oncology. *Ann Med*. 2014;46(4):191-207. doi:10.3109/07853890.2014.916990

26. Montazeri, A. (2009). Quality of life data as prognostic indicators of survival in cancer patients: an overview of the literature from 1982 to 2008. *Health and Quality of Life Outcomes*, *7*(1), 102. https://doi.org/10.1186/1477-7525-7-102

27. Fang F, Liu Y, Tang Y, Wang C, Ko S. Quality of life as a survival predictor for patients with advanced head and neck carcinoma treated with radiotherapy. *Cancer*. 2004;100(2):425-432. doi:10.1002/cncr.20010

28. Caan BJ, Cespedes Feliciano EM, Prado CM, et al. Association of Muscle and Adiposity Measured by Computed Tomography With Survival in Patients With Nonmetastatic Breast Cancer. JAMA Oncol. 2018;4(6):798–804. doi:10.1001/jamaoncol.2018.0137

29. Kamarajah, S.K., Bundred, J. & Tan, B.H.L. Body composition assessment and sarcopenia in patients with gastric cancer: a systematic review and meta-analysis. Gastric Cancer 22, 10–22 (2019). https://doi.org/10.1007/s10120-018-0882-2

30. Faiz SA, Balachandran D, Hessel AC, et al. Sleep-Related Breathing Disorders in Patients With Tumors in the Head and Neck Region. *Oncologist*. 2014;19(11):1200-1206. doi:10.1634/theoncologist.2014-0176

Supplemental

S1 Multiple linear regression for average daily fatigue scores

Term	Estimate	Std Error	t Ratio	Prob>|t|	Lower 95%	Upper 95%
Intercept	1.90	0.80	2.37	0.0185*	0.32	3.48
Age	0.00	0.01	0.35	0.73	-0.02	0.03

Sex	0.19	0.19	1.02	0.31	-0.18	0.56
Tumor Site						
Base of Tongue	0.78	0.36	2.15	0.0321*	0.07	1.49
GPS	-1.10	0.91	-1.21	0.23	-2.90	0.69
Nasopharynx	-0.16	1.12	-0.14	0.89	-2.37	2.05
NOS	-0.95	0.65	-1.46	0.15	-2.22	0.33
Pharyngeal wall	-0.38	0.96	-0.40	0.69	-2.26	1.50
Soft palate	1.10	0.83	1.34	0.18	-0.52	2.73
Cancer T-stage						
T0	1.58	0.61	2.58	0.0105*	0.37	2.78
T1	-0.24	0.37	-0.65	0.52	-0.97	0.49
T2	-0.04	0.35	-0.10	0.92	-0.73	0.65
T3	0.04	0.40	0.10	0.92	-0.74	0.82
T4	-0.31	0.47	-0.65	0.52	-1.24	0.62
Cancer n-status						
Node negative	-0.06	0.21	-0.29	0.77	-0.48	0.36
Induction Chemo	0.30	0.17	1.80	0.07	-0.03	0.63
Surgery	0.21	0.13	1.63	0.10	-0.04	0.46

S2 Multiple linear regression for average daily sleep scores

Term	Estimate	Std Error	t Ratio	Prob>|t|	Lower 95%	Upper 95%
Intercept	2.43	0.71	3.41	0.0007*	1.03	3.83
Age	-0.01	0.01	-0.55	0.58	-0.02	0.01
Sex	0.24	0.16	1.55	0.12	-0.07	0.55
Tumor Site						
Base of Tongue	0.38	0.31	1.22	0.22	-0.23	0.99
GPS	-1.07	0.76	-1.40	0.16	-2.57	0.43
Nasopharynx	-0.04	1.05	-0.04	0.97	-2.11	2.03
NOS	-0.94	0.57	-1.65	0.10	-2.07	0.18
Pharyngeal wall	0.68	0.72	0.95	0.34	-0.73	2.10
Soft palate	0.69	0.78	0.89	0.37	-0.84	2.22
Cancer T-stage						
T0	1.11	0.56	1.99	0.0472*	0.01	2.21
T1	-0.41	0.34	-1.21	0.23	-1.09	0.26
T2	-0.24	0.33	-0.72	0.47	-0.88	0.41
T3	-0.22	0.36	-0.60	0.55	-0.92	0.49
T4	-0.22	0.40	-0.55	0.58	-1.01	0.57
Cancer n-status						
Node negative	0.02	0.18	0.14	0.89	-0.33	0.37
Induction Chemo	0.16	0.15	1.11	0.27	-0.13	0.45
Surgery	0.20	0.11	1.77	0.08	-0.02	0.43

S3 Multiple linear regression for average daily drowsiness scores

Term	Estimate	Std Error	t Ratio	Prob>|t|	Lower 95%	Upper 95%
Intercept	1.45	0.67	2.17	0.0304*	0.14	2.76
Age	0.00	0.01	0.45	0.66	-0.01	0.02
Sex	0.23	0.15	1.60	0.11	-0.05	0.52

Tumor Site						
Base of Tongue	0.32	0.29	1.08	0.28	-0.26	0.89
GPS	-0.99	0.71	-1.39	0.17	-2.39	0.41
Nasopharynx	-0.57	0.99	-0.58	0.56	-2.51	1.37
NOS	-0.43	0.54	-0.81	0.42	-1.49	0.62
Pharyngeal wall	0.68	0.67	1.00	0.32	-0.65	2.00
Soft palate	0.75	0.73	1.03	0.30	-0.68	2.19
Cancer T-stage						
T0	0.74	0.52	1.42	0.16	-0.29	1.77
T1	-0.09	0.32	-0.27	0.79	-0.72	0.54
T2	0.06	0.31	0.20	0.84	-0.54	0.66
T3	0.17	0.34	0.51	0.61	-0.49	0.84
T4	-0.02	0.37	-0.06	0.95	-0.76	0.71
Cancer n-status						
Node negative	-0.02	0.17	-0.14	0.89	-0.35	0.30
Induction Chemo	0.14	0.14	1.04	0.30	-0.13	0.41
Surgery	0.21	0.11	1.97	0.0494*	0.00	0.42

S4 Multiple linear regression for combined average daily symptom scores

Term	Estimate	Std Error	t Ratio	Prob>|t|	Lower 95%	Upper 95%
Intercept	2.21	0.63	3.49	0.0005*	0.97	3.45
Age	0.00	0.01	-0.17	0.87	-0.02	0.02
Sex	0.23	0.14	1.66	0.10	-0.04	0.51
Tumor Site						
Base of Tongue	0.32	0.28	1.15	0.25	-0.23	0.87
GPS	-0.92	0.68	-1.35	0.18	-2.25	0.42
Nasopharynx	-0.35	0.94	-0.37	0.71	-2.19	1.50
NOS	-0.87	0.51	-1.71	0.09	-1.88	0.13
Pharyngeal wall	0.81	0.64	1.26	0.21	-0.45	2.07
Soft palate	0.71	0.69	1.03	0.30	-0.65	2.08
Cancer T-stage						
T0	1.05	0.50	2.10	0.0367*	0.07	2.03
T1	-0.30	0.30	-0.97	0.33	-0.90	0.30
T2	-0.09	0.29	-0.31	0.76	-0.66	0.48
T3	0.06	0.32	0.19	0.85	-0.57	0.69
T4	-0.21	0.35	-0.60	0.55	-0.91	0.48
Cancer n-status						
Node negative	-0.04	0.16	-0.26	0.79	-0.35	0.27
Induction Chemo	0.21	0.13	1.59	0.11	-0.05	0.46
Surgery	0.18	0.10	1.80	0.07	-0.02	0.39

S5 Mean MDASI-HN Scores across all symptom categories

	Baseline	Start RT	End RT	Post RT (6 Wks)	6 Months	12 Months

	Mean score (SD) n = 312	Mean Score (SD) n = 372	Mean Score (SD) n = 292	Mean Score (SD) n = 260	Mean Score (SD) n = 285	Mean (SD) n = 235	Score
Fatigue	1.8 (2.25)	1.9 (2.11)	4.5 (2.57)	3.0 (2.39)	1.9 (2.06)	1.6 (1.90)	
Sleep	1.6 (2.32)	1.7 (2.11)	3.5 (2.65)	2.4 (2.41)	1.5 (1.95)	1.4 (1.97)	
Drowsiness	1.3 (2.16)	1.4 (1.92)	3.8 (2.71)	2.0 (2.30)	1.3 (1.63)	1.1 (1.61)	

S6 Severity Distribution of Fatigue Symptomatology

Timepoint	Mild	Moderate	Severe
Baseline	0.82	0.12	0.06
Start RT	0.82	0.12	0.06
Week 2	0.81	0.14	0.05
Week 3	0.71	0.21	0.08
Week 4	0.56	0.33	0.11
Week 5	0.50	0.38	0.12
Week 6	0.38	0.41	0.21
End RT	0.39	0.36	0.26
Post RT (6 wks)	0.65	0.24	0.11
6 Months	0.83	0.12	0.06
12 Months	0.86	0.10	0.04

S7 Severity Distribution of Sleep Symptomatology

Timepoint	Mild	Moderate	Severe
Baseline	0.83	0.11	0.06
Start RT	0.84	0.11	0.05
Week 2	0.85	0.11	0.04
Week 3	0.82	0.13	0.06
Week 4	0.75	0.19	0.06
Week 5	0.69	0.22	0.09
Week 6	0.60	0.27	0.13
End RT	0.54	0.31	0.15
Post RT (6 wks)	0.72	0.18	0.10
6 Months	0.87	0.10	0.04
12 Months	0.88	0.09	0.04

S8 Severity Distribution of Drowsiness Symptomatology

Timepoint	Mild	Moderate	Severe
Baseline	0.88	0.08	0.05
Start RT	0.89	0.08	0.04
Week 2	0.87	0.11	0.03
Week 3	0.82	0.14	0.04
Week 4	0.71	0.23	0.07
Week 5	0.68	0.27	0.06
Week 6	0.53	0.33	0.14

End RT	0.53	0.30	0.18
Post RT (6 wks)	0.79	0.13	0.08
6 Months	0.89	0.09	0.02
12 Months	0.91	0.07	0.02

S9 Multivariate Cox proportional hazards analysis for fatigue (baseline, end RT)

Variable	HR Estimate	95% CI	P value
Age	1.12	1.05-1.21	0.0005
Male vs female	8.63E-12	--	0.2806
T1 vs T0	0.73	0.06-18.45	0.8171
T2 vs T0	0.91	0.12-19.78	0.9350
T3 vs T0	1.15	0.12-26.67	0.9125
T4 vs T0	4.86	0.35-144.4	0.2511
Node negative vs node positive	3.33E-12	--	0.0334*
Induction chemotherapy	0.86	0.14-4.95	0.8722
Surgery	0.40	0.02-2.58	0.3752
Moderate vs mild	0.21	0.01-1.40	0.1187
Severe vs mild	3.00E-12	--	0.2091
Moderate vs mild	4.14	1.17-19.62	0.0261*
Severe vs mild	1.49	0.19-9.41	0.6720

S10 Multivariate Cox proportional hazards analysis for sleep (baseline, end RT)

Variable	HR Estimate	95% CI	P value
Age	1.11	1.04-1.20	0.0021*
Sex			
Male vs female	0.9.39E-12	--	0.2471
Cancer t-stage			
t1 vs t0	1.06	0.09-24.84	0.9662
t2 vs t0	1.10	0.15-22.77	0.9362
t3 vs t0	1.93	0.22-41.80	0.5721
t4 vs t0	8.33	0.91-188.9	0.0608
Cancer n-status			
Node negative vs node positive	3.55E-12	--	0.0417*
Induction chemotherapy	0.80	0.13-3.56	0.7873
Surgery	0.30	0.02-1.72	0.2052
Baseline sleep severity			
Moderate vs mild	0.35	0.02-2.36	0.3132
Severe vs mild	6.90E-12	--	0.1942

End RT sleep severity			
Moderate vs mild	1.65	0.23-7.46	0.5715
Severe vs mild	1.02	0.22-3.67	0.9823

S11 Multivariate Cox proportional hazards analysis for drowsiness (baseline, end RT)

Variable	HR Estimate	95% CI	P value
Age	1.11	1.04-1.20	0.0029*
Sex			
Male vs female	7.9e-12	--	0.2467
Cancer t-stage			
t1 vs t0	0.91	0.07-22.17	0.9410
t2 vs t0	1.01	0.15-20.71	0.9917
t3 vs t0	1.53	0.17-22.66	0.7243
t4 vs t0	4.85	0.47-116.7	0.1942
Cancer n-status			
Node negative vs node positive	4.7e-12	--	0.0757
Induction chemotherapy	0.94	0.15-4.80	0.9438
Surgery	0.31	0.02-1.69	0.2038
Baseline drowsiness severity			
Moderate vs mild	2.42E-12	--	0.1584
Severe vs mild	3.97E-12	--	0.2681
End RT drowsiness severity			
Moderate vs mild	1.53	0.22-7.36	0.6288
Severe vs mild	2.19	0.69-7.57	0.1808