Automation Bias in Large Language Model Assisted Diagnostic Reasoning Among AI-Trained Physicians

A Randomized Clinical Trial

Ihsan Ayyub Qazi[a], PhD; Ayesha Ali[b], PhD; Asad Ullah Khawaja[c], MBBS; Muhammad Junaid Akhtar[d], MBBS; Ali Zafar Sheikh[e], MBBS; Muhammad Hamad Alizai[a], PhD

[a] Department of Computer Science, Lahore University of Management Sciences (LUMS), Lahore, Pakistan
[a] Department of Economics, Lahore University of Management Sciences, Lahore, Pakistan
[c] King Edward Medical University, Lahore, Pakistan
[d] Lahore General Hospital, Lahore, Pakistan
[e] Children's Hospital, Lahore, Pakistan

Abstract

Importance: Large language models (LLMs) show promise for improving clinical reasoning, but they also risk inducing automation bias, an over-reliance that can degrade diagnostic accuracy. Whether AI-trained physicians are vulnerable to this bias when LLM use is voluntary remains unknown.

Objective: To determine whether exposure to erroneous LLM recommendations degrades AI-trained physicians' diagnostic performance compared to error-free AI advice.

Design: A single-blind randomized clinical trial was conducted from June 20 to August 15, 2025.

Setting: Physicians were recruited from multiple medical institutions in Pakistan, participating through in-person or remote video conferencing.

Participants: Physicians registered with the Pakistan Medical and Dental Council with MBBS degrees, who had completed a 20-hour AI-literacy training covering LLM capabilities, prompt engineering, and critical evaluation of AI output.

Intervention: Participants were randomized 1:1 to diagnose 6 clinical vignettes in 75 minutes. The control group received unmodified ChatGPT-4o's diagnostic recommendations; the treatment group's recommendations contained deliberate errors in 3 of 6 vignettes. Physicians could voluntarily consult offered ChatGPT-4o recommendations alongside conventional diagnostic resources based on their clinical judgment.

Main Outcomes and Measures: Primary outcome was the diagnostic reasoning accuracy (percentage), assessed by three blinded physicians using an expert-validated rubric to evaluate: differential diagnosis accuracy, appropriateness of supporting and opposing evidence, and quality of recommended diagnostic steps. Secondary outcome was the top-choice diagnosis accuracy.

Results: Forty-four physicians (22 treatment, 22 control) participated. Physicians receiving error-free recommendations achieved mean (SD) diagnostic accuracy of 84.9% (19.7%), whereas those exposed to flawed recommendations scored 73.3% (30.5%), resulting in an adjusted mean difference of -14.0 percentage points (95% CI: -8.3 to -19.7; $P < .0001$). Top-choice diagnosis accuracy per case was 76.1% (42.5) in the treatment group and 90.5% (28.9) in the control group, with an adjusted difference of -18.3 percentage points (95% CI, -26.6 to -10.0; $P < .0001$).

Conclusions and Relevance: This trial demonstrates that erroneous LLM recommendations significantly degrade physicians' diagnostic performance by inducing automation bias, even in AI-trained physicians. Voluntary deference to flawed AI output highlights critical patient safety risk, necessitating robust safeguards to ensure human oversight before widespread clinical deployment.

Trial Registration: ClinicalTrials.gov Identifier: NCT06963957

Introduction

Diagnostic errors are a major cause of preventable harm. A 2024 national analysis estimated that 795,000 U.S. patients die or sustain permanent disability each year from misdiagnosed diseases.[1-3] In low- and middle-income countries (LMICs), poor-quality care, including missed or delayed diagnoses, accounts for 5.7-8.4 million excess deaths and USD 1.4-1.6 trillion in lost productivity annually.[4,5] Most serious diagnostic failures stem from judgment-related pitfalls: physicians anchoring on a narrow differential, misinterpreting test results, or delaying specialist consultations.[6-8] While large language models (LLMs), such as ChatGPT-4o, hold promise for reducing diagnostic errors by augmenting clinical decision-making,[9-13] their tendency to "hallucinate," confidently generating false information, presents a significant safety risk.[14-16] This risk is amplified by automation bias, the tendency to over-rely on algorithmic output, by leading clinicians to accept erroneous recommendations without adequate scrutiny.[17-21] For instance, when leading LLMs were tested with 300 physician-validated vignettes containing even one fabricated detail, hallucination rates reached 50-82%.[16]

While these hallucination risks are concerning, the unique characteristics of LLMs may offer different patterns of bias compared to traditional AI models, such as random forests or convolution neural networks. Prior studies using traditional AI models have documented the effects of cognitive biases,[22-27] with inaccurate predictions impairing radiologist performance and erroneous suggestions prompting pathology experts to overturn correct diagnoses in 7% of cases.[22, 23] However, LLMs represent a fundamentally different paradigm that may mitigate these concerns. Unlike traditional AI models providing discrete classifications with confidence scores (e.g., "malignant" with "92% probability") that nudge users toward specific conclusions, LLMs generate narrative recommendations requiring physicians to engage with the model's reasoning. This greater physician agency may mitigate automation bias by encouraging deeper scrutiny or exacerbate it if the LLM's narrative is convincingly flawed.

Emerging evidence demonstrates that physicians are willing to modify their clinical decisions based on LLM assistance. A study by Goh et al. found diagnostic accuracy improved by 18% when physicians reviewed GPT-4 recommendations after their initial assessment. However, such pre-post designs do not capture the dynamics of clinical practice, where physicians independently decide if and when to consult AI. Simultaneous consultation designs, allowing physicians to access AI recommendations based on their professional judgment, are attractive for optimizing benefits while preserving clinical autonomy. Despite the increasing adoption of LLMs in clinical settings, we still lack randomized controlled trials that systematically examine automation bias in physician-LLM diagnostic reasoning, particularly under conditions where physicians retain full control over when and how to engage with AI assistance.

Moreover, given the growing investment in AI-literacy trainings, whether AI-trained physicians are vulnerable to this bias, particularly when AI use is voluntary, remains unknown.[28] In this randomized clinical trial, we quantify the magnitude and patterns of automation bias among 44 physicians who completed a 20-hour AI-literacy training program prior to randomization. Using a novel experimental design, physicians were randomized to receive either unmodified ChatGPT-4o output (control group) or ChatGPT-4o output with deliberate clinically significant errors introduced in 3 of 6 clinical vignettes presented in randomized order (treatment group). All participants had access to conventional diagnostic resources such as online medical databases and search engines. This experimental approach isolates the specific impact of erroneous AI output on diagnostic performance, providing critical evidence for informing evidence-based guardrails for safe clinical deployment.

Methods

Our study was approved by the Lahore University of Management Sciences (LUMS) institutional review board, and all participants provided informed consent prior to enrollment. Participants received USD 20 as compensation for participating in the study. The trial was prospectively registered on ClinicalTrials.gov (NCT06963957; first posted April 30, 2025) before participant enrollment. The study design and reporting

adhere to the Consolidated Standards of Reporting Trials (CONSORT) 2025 guidelines; the complete study protocol is in Supplement 1.

Physicians with varying specialties and clinical experience were recruited through email distribution lists at the LUMS Learning Institute, which offers specialized training programs for physicians on healthcare AI and data science. Eligible participants included physicians registered with the Pakistan Medical and Dental Council, held a Bachelor of Medicine, Bachelor of Surgery (MBBS) degree and had completed a 20-hour AI-literacy training (eTable 7 in Supplement 2) covering LLM capabilities, prompt engineering, and strategies for critically evaluating AI-generated output. Participants were recruited from two consecutive cohorts of the AI-training program and were supervised by study coordinators in either remote sessions or at an in-person computer laboratory at LUMS. Each session lasted 85 minutes, comprising a 10-minute baseline survey followed by 75 minutes of clinical vignette assessments.

Participants were randomly assigned (1:1) to either the treatment group (n=22) or the control group (n=22) using a computer-generated randomization sequence. To prevent priming and preserve the integrity of the trial protecting the study's ability to measure genuine, unconscious automation bias, participants were blinded to the study's specific aims. The single-blind randomization was known only to the study administrator. Figure 1 illustrates the participant flow, with a visual representation provided in eFigure 2 in Supplement 2.

Clinical Vignettes

Three physician co-authors (M.A.K, M.J.A., and A.Z.S.) initially developed eight clinical vignettes spanning internal medicine, cardiology, neurology, pediatrics, infectious disease, and emergency medicine. From this pool, six were chosen that offered a meaningful diagnostic challenge, excluding cases that were overly simple or rare. To ensure consistency and uniform presentation of information, all LLM-generated recommendations were pre-generated and standardized. Pilot testing established a 75-minute study time limit

For the treatment group, the physicians embedded subtle but clinically significant errors into the ChatGPT-4o outputs for three of the six vignettes. These errors were designed to be detectable by competent physicians but not immediately apparent on casual review. The control group received error-free LLM outputs for all six vignettes. Each vignette followed a standardized format (e.g., chief complaint, history of present illness, relevant past medical history, physical examination findings, and laboratory results) to present information uniformly. A sample case is available in eTable 1 of Supplement 2).

While we measured top-choice diagnostic accuracy as a secondary outcome, our primary endpoint was the diagnostic reasoning accuracy, which measured the quality of the diagnostic reasoning process. This was evaluated using structured reflection methodology that mirrored clinical practice. Using a standardized template (eTable 1, Supplement 2), participants documented their top three differential diagnoses with supporting and opposing evidence, top-choice diagnosis with justification, and recommended next steps.[29] This comprehensive assessment of the reasoning pathway, rather than just the final answer, aligns with recent literature. [11,12]

Assessing Diagnostic Performance

Participants' assessment grids were scored by three physicians using a detailed rubric (eTable 2 and eTable 3, Supplement 2). To ensure objectivity, evaluators were blinded to group assignments, and all identifying metadata was removed from the responses. Each clinically plausible diagnosis earned up to 1 point based on its relevance and likelihood. Supporting and opposing findings identified by participants received 0-1 points per diagnosis according to correctness (0 for incorrect or missing evidence, 0.5 for partially correct or incomplete evidence, and 1 for fully correct and comprehensive evidence). The top-choice diagnosis was awarded 18 points for the most accurate diagnosis and 9 points for a plausible alternative, while incorrect diagnoses received no points. Finally, participants provided next steps to further evaluate the patient with 1 point awarded for a partially correct response and 2 points for a completely correct response based on their clinical appropriateness.

Study Design

We employed a randomized single-blind study design. Participants were randomized 1:1 to diagnose up to six clinical vignettes in 75 minutes. Participants were randomized 1:1, with the control group receiving unmodified ChatGPT-4o recommendations and the treatment group receiving recommendations containing deliberate, clinically significant errors in three of the six vignettes, which were presented in a randomized order to prevent pattern detection. A key feature of the design was physician autonomy: consulting the AI for any vignette was a voluntary, opt-in action requiring an explicit click to view the output. Both had access to conventional online medical resources, such as medical databases and standard search, to support their diagnostic workflow. However, to isolate the intervention's effect and prevent confounding AI exposure, a browser extension specifically blocked Google's "AI Overviews." Participants were instructed to approach each clinical vignette as they would in their regular clinical practice. All diagnostic assessments were collected electronically via a secure platform (Kobotoolbox). No concomitant care was applicable as participants were physicians completing assessments, not patients. Because the intervention was judged a priori to pose no more than minimal risk, we did not pre-specify individual adverse-event categories. Harms were therefore assessed non-systematically by recording withdrawals and incidents during test sessions.

Assessment Tool Validation

To finalize the assessment rubrics, three licensed physicians with expertise in clinical reasoning assessment (M.A.K, M.J.A., and A.Z.S) independently solved each clinical vignette to flag potential scoring discrepancies. Disagreements were resolved through structured consensus discussions, resulting in standardized scoring rubrics for each case that accounted for clinical ambiguity by allowing for multiple correct variations if supported by expert consensus. Subsequently, each participant's responses underwent blinded evaluation by three physicians. Inter-rater reliability was assessed using Krippendorff's alpha, and the instrument's internal consistency was measured with Cronbach's alpha (component-wise scoring variance is detailed in eTable 5, Supplement 2).

Study Outcome

Our prespecified primary outcome was the diagnostic reasoning accuracy, calculated as a percentage of total points achieved on the assessment tool. To determine this score, three independent, blinded physicians evaluated each response using the pre-defined, validated assessment rubric, with the final score for each case being the arithmetic mean of their scores. The prespecified secondary outcome was the top-choice diagnosis accuracy, the correctness of the physician's single most likely diagnosis for each vignette. All outcomes were compared between the randomized groups at the case-level.

Data Analysis

We summarized outcomes with descriptive statistics. Demographic and baseline characteristics were compared between groups using χ^2 or Fisher exact tests for categorical variables and two-sided *t* test or Mann-Whitney *U* test for the mean and median of continuous variables, respectively.

Our target sample size was 50 participants (25 per arm), based on a prior study.[9] An a priori power analysis, conducted using Python version 3.11.9 and statsmodels version 0.14.4, indicated that 200 completed cases (4 per participant) would provide at least 80% power to detect an 8-percentage-point mean difference in scores, assuming a two-sided α of .05. The analysis employed mixed-effects models suitable for cluster-randomized designs, considering an intraclass correlation coefficient ranging from 0.05 to 0.15 and standard deviation of 16.2%. Ultimately, 44 participants enrolled and completed the study, yielding 264 completed cases (6 per participant). Although this was 88% of our recruitment target, a post-hoc power analysis confirmed that the study remained adequately powered ($\geq$ 80%) because the observed effect size (14.0 percentage points) substantially exceeded our initial estimates.

All analyses followed the intention-to-treat principle and were conducted at the case level, with cases clustered by participants. We used linear mixed-effects models to evaluate differences in primary and secondary outcomes. Random effects were included for participants to account for within-participant correlations and for cases to control for case difficulty variability. The secondary outcome, top choice diagnosis accuracy, was likewise without adjustment for multiple comparisons. Subgroup analyses were performed based on years of practice post-MBBS, prior LLM experience, and gender. Sensitivity analysis and robustness checks are available in eFigure 1 and eTable 6, Supplement 2.

All statistical analyses were conducted using Python (version 3.11.12) with the pandas library for data manipulation and statsmodels (version 0.14.4) for mixed-effects modeling. The prespecified statistical analysis plan was uploaded to ClinicalTrials.gov (NCT06963957; May 28, 2025) and is also provided in Supplement 1.d

Results

Forty-four licensed physicians were recruited between June 20 and August 15, 2025; the participant flow is detailed in Figure 1. Of this cohort, 33 physicians (75%) attended in-person sessions while the remainder attended virtual sessions. The median (IQR) clinical experience was 10 (4.8 to 13) years. In total, participants completed 264 cases (132 per randomized group), and the trial concluded as planned. ChatGPT consultation rates were similar between the treatment (68.9%) and control (66.7%) groups ($P = .69$). Full baseline characteristics are available in Table 1.

Primary Outcome

The control group, which received error-free LLM recommendations, achieved a mean diagnostic reasoning accuracy of 84.9% (SD = 19.7%). In contrast, the treatment group, who were offered flawed LLM recommendations in half of the cases, achieved a significantly lower mean diagnostic accuracy of 73.3% (SD = 30.5). The adjusted mean difference between the groups was -14.0 percentage points (95% CI: -18.9 to -9.1; $P < .0001$), indicating a substantial performance decline when physicians followed erroneous LLM recommendations (Table 1).

Secondary Outcome

The mean (SD) top choice diagnosis accuracy score per case was 76.1 (42.5) in the treatment group and 90.5 (28.9) in the control group (Table 3). The linear mixed-effects model resulted in an adjusted difference of -18.3 percentage points (95% CI, -26.6 to -10.0; $P < .0001$).

Subgroup Analyses

In prespecified subgroup analyses, we evaluated whether the treatment's effect on diagnostic reasoning scores varied by physician experience (i.e., years of clinical practice since MBBS), self-reported use of large language models (LLMs), and gender (Table 2).

We find that the treatment effect was larger among those at or above the median years of practice (10 years), who experienced a 16.6 percentage points reduction in the diagnostic reasoning score (95% CI, -23.1 to -10.1 pp; $P < .0001$), compared to a 9.1 percentage points reduction among more experienced physicians (95% CI, -18.1 to -0.1 pp; $P = 0.0474$). The treatment effect was greater among physicians who use LLMs at least once per week, who showed a 11.0 percentage points reduction in diagnostic accuracy (95% CI, -18.5 to -3.6 pp; $P = 0.0037$), versus a 10.7 percentage point reduction among those using LLMs less than once per week (95% CI, -24.5 to 3.1 pp; $P = 0.1285$). However, the latter effect was not statistically significant at convention levels. The treatment benefit also varied significantly by gender, with male physicians experiencing a 25.8 percentage points reduction (95% CI, -33.8 to -17.7 pp; $P < .0001$) compared to a smaller and not statistically significant 2.1 percentage points reduction among female physicians (95% CI -9.8 to 5.5 pp; $P = 0.5839$).

Assessment Tool Validation

Inter-rater reliability among three graders was high (Krippendorff's $\alpha = 0.93$), consistent with diagnostic performance studies, and internal consistency of the grading instrument was strong (Cronbach's $\alpha = 0.80$). Reliability metrics and variances for individual rubric sections are presented in eTables 4 and 5 (Supplement 2).

Discussion

In this randomized clinical trial, we found evidence of significant automation bias among AI-trained physicians using ChatGPT-4o for clinical decision-making. Diagnostic accuracy was substantially reduced in the treatment group that received erroneous LLM recommendations, raising important patient safety concerns about the integration of such tools into clinical practice. This finding is particularly notable because physicians were not required to use the LLM; their voluntary consultation and subsequent reliance on erroneous recommendations suggests that technological assistance can override, rather than augment, clinical reasoning, even among users with specialized AI-training. Our results are consistent with literature on automation bias in other high-stakes domains, such as aviation,[11] and extend these findings to the context of LLM-assisted medical diagnosis.

We found notable differences across physician subgroups. Physicians with above-median clinical experience showed a greater decline in accuracy than their less experienced peers (-16.6 vs -9.1 percentage points), a finding that challenges assumptions about physician experience serving as a protective factor against AI-induced errors. This may reflect greater reliance on heuristics or overconfidence in technology among experienced physicians, which could amplify susceptibility to anchoring bias when AI provides incorrect guidance.

Gender-based differences were substantial; male physicians' accuracy degraded significantly more than that of their female colleagues (-25.8 vs. -2.1 percentage points), with no statistically significant decline observed for the latter. This aligns with existing literature suggesting differential technology adoption patterns and verification behaviors between genders.[30,31] Furthermore, frequent LLM users (weekly or more) showed significant performance drop (-11.0 percentage points), unlike infrequent users. This suggests that habitual AI use may foster cognitive dependency that may impair critical evaluation of AI-generated recommendations. These analyses indicate that vulnerability to AI-induced diagnostic errors may be concentrated among experienced, male physicians with frequent LLM exposure; a demographic warranting targeted interventions.

Our findings also suggest a potential interplay between cognitive heuristics and reliance on AI. The observed automation bias may be exacerbated by factors such as cognitive offloading, where clinicians subconsciously reduce their cognitive effort when given an AI solution. Furthermore, the perceived authority and sophistication of LLMs like ChatGPT-4o might engender an unwarranted level of trust, leading to diminished critical appraisal of their recommendations.

Limitations

Several limitations of this study warrant consideration. Clinical vignettes, while allowing controlled manipulation of variables, may not capture the complexities of real-world clinical encounters, where contextual factors, time pressures, and multimorbidity influence decision-making. Future research should explore automation bias in more ecologically valid settings. The study used deliberate errors introduced by a panel of physicians; real-world AI errors may be more subtle and harder to detect. While the participant pool was diverse in medical specialty and experience, further investigation across a wider range of healthcare professionals, including nurses and physician assistants, would be valuable. The study focused on ChatGPT-4o, chosen for its widespread commercial use, but future research should examine automation bias with other LLMs and different AI diagnostic tools. The single-session design does not address whether automation bias effects persist, diminish, or intensify with repeated AI use over time. Finally, this study did not explore mitigation strategies for automation bias.

Conclusion

This study demonstrates significant automation bias affecting physicians' diagnostic reasoning when using ChatGPT-4o, even when physicians are AI-trained. These findings suggest healthcare systems must implement evidence-based safeguards before widespread AI deployment, including mandatory training emphasizing critical evaluation of AI outputs and institutional protocols requiring human oversight. Future research should focus on developing interventions to mitigate automation bias, identifying high-risk physician populations and establishing frameworks for effective human-AI collaboration.

Acknowledgments

We thank Ushna Malik, Muhammad Ammar Faisal, Abdullah Ghani, and Alishba Tahir for administering the surveys and proctoring study sessions.

Corresponding Author: Ihsan Ayyub Qazi, PhD, Department of Computer Science, Lahore University of Management Sciences, D.H.A, Lahore Cantt, 54792, Lahore, Pakistan (ihsan.qazi@lums.edu.pk)

References

1. Newman-Toker DE, Nassery N, Schaffer AC, et al. Burden of serious harms from diagnostic error in the USA. *BMJ Quality & Safety* 2024;33:109-120.
2. Balogh EP, Miller BT, Ball JR, eds; *Improving Diagnosis in Health Care*. National Academies Press; December 29,2015. doi:10.17226/21794
3. Shojania KG, Burton EC, McDonald KM, Goldman L. Changes in rates of autopsy-detected diagnostic errors over time: a systematic review. *JAMA*. 2003;289(21):2849-2856. doi:10.1001/jama.289.21.2849
4. World Health Organization. Quality health services. World Health Organization. https://www.who.int/news-room/fact-sheets/detail/quality-health-services. Published May 19, 2025. Accessed August 5, 2025.
5. Lukama L, Aldous C, Michelo C, Kalinda C. Ear, nose and throat (ENT) disease diagnostic error in low-resource health care: observations from a hospital-based cross-sectional study. *PLOS ONE*. 2023;18(2). doi:10.1371/journal.pone.0281686
6. Singh H, Giardina TD, Meyer AND, Forjuoh SN, Reis MD, Thomas EJ. Types and origins of diagnostic errors in primary care settings. *JAMA Intern Med*. 2013;173(6):418-425. doi:10.1001/jamainternmed.2013.2777
7. Auerbach AD, Lee TM, Hubbard CC, et al; UPSIDE Research Group. Diagnostic errors in hospitalized adults who died or were transferred to intensive care. *JAMA Intern Med*. 2024;184(2):164-173. doi:10.1001/jamainternmed.2023.7347
8. Gunderson, C. G., Bilan, V. P., Holleck, J. L., Nickerson, P., Cherry, B. M., Chui, P., Bastian, L. A., Grimshaw, A. A., & Rodwin, B. A. (2020). Prevalence of harmful diagnostic errors in hospitalised adults: a systematic review and meta-analysis. *BMJ quality & safety*, *29*(12), 1008–1018. https://doi.org/10.1136/bmjqs-2019-010822
9. Strong E, DiGiammarino A, Weng Y, et al. Chatbot vs Medical Student Performance on Free-Response Clinical Reasoning Examinations. *JAMA Intern Med.* 2023;183(9):1028–1030. doi:10.1001/jamainternmed.2023.2909
10. Goh, E., Gallo, R.J., Strong, E. *et al.* GPT-4 assistance for improvement of physician performance on patient care tasks: a randomized controlled trial. *Nat Med* (2025). https://doi.org/10.1038/s41591-024-03456-y
11. Goh E, Gallo R, Hom J, et al. Large Language Model Influence on Diagnostic Reasoning: A Randomized Clinical Trial. *JAMA Netw Open.* 2024;7(10):e2440969. doi:10.1001/jamanetworkopen.2024.40969
12. McDuff, D., Schaekermann, M., Tu, T. *et al.* Towards accurate differential diagnosis with large language models. *Nature* (2025). https://doi.org/10.1038/s41586-025-08869-4
13. Tu, T., Schaekermann, M., Palepu, A. *et al.* Towards conversational diagnostic artificial intelligence. *Nature* (2025). https://doi.org/10.1038/s41586-025-08866-7
14. Lekadir K, Frangi A F, Porras A R, Glocker B, Cintas C, Langlotz C P et al. FUTURE-AI: international consensus guideline for trustworthy and deployable artificial intelligence in healthcare *BMJ 2025*; 388:e081554 doi:10.1136/bmj-2024-081554
15. Hager, P., Jungmann, F., Holland, R. *et al.* (2024) Evaluation and mitigation of the limitations of large language models in clinical decision-making. *Nat Med* 30, 2613–2622. https://doi.org/10.1038/s41591-024-03097-1

16. Omar, M., Sorin, V., Collins, J.D. *et al.* (2025). Multi-model assurance analysis showing large language models are highly vulnerable to adversarial hallucination attacks during clinical decision support. *Commun Med* 5, 330 https://doi.org/10.1038/s43856-025-01021-3
17. Dratsch, T. et al. (2023) Automation bias in mammography: the impact of artificial intelligence BI-RADS suggestions on reader performance. *Radiology* 307, e222176
18. Goddard, K., Roudsari, A., & Wyatt, J. C. (2012). Automation bias: a systematic review of frequency, effect mediators, and mitigators. *Journal of the American Medical Informatics Association : JAMIA*, *19*(1), 121–127. https://doi.org/10.1136/amiajnl-2011-000089
19. Raja Parasuraman and Dietrich H. Manzey. (2010). Complacency and bias in human use of automation: An attentional integration. Human Factors: *The Journal of the Human Factors and Ergonomics Society* 52 (20 10 2010), 381–410. Issue 3. https://doi.org/10.1177/0018720810376055
20. Christopher Wickens, Benjamin Clegg, Alex Vieane, and Angelia Sebok. (2015). Complacency and Automation Bias in the Use of Imperfect Automation. *Human factors* 57 (04 2015). https://doi.org/10.1177/0018720815581940
21. Linda J. Skitka, Kathleen L. Mosier, Mark Burdick, and Bonnie Rosenblatt. 2000. Automation Bias and Errors: Are Crews Better Than Individuals? *The International Journal of Aviation Psychology* 10, 1 (2000), 85–97. https://doi.org/10.1207/S15327108IJAP1001_5
22. Yu, F., Moehring, A., Banerjee, O. *et al.* (2024). Heterogeneity and predictors of the effects of AI assistance on radiologists. *Nat Med* 30, 837–849. https://doi.org/10.1038/s41591-024-02850-w
23. Rosbach, E., Ammeling, J., Krügel, S., Kießig, et al. (2025). When two wrongs don't make a right: Examining confirmation bias and the role of time pressure during human-AI collaboration in computational pathology. In *Proceedings of the 2025 CHI Conference on Human Factors in Computing Systems (CHI '25)* (Article 528, pp. 1–18). https://doi.org/10.1145/3706598.3713319
24. Christian Marzahl, Christof A Bertram, Marc Aubreville, et al. 2020. Are fast labeling methods reliable? A case study of computer-aided expert annotations on microscopy slides. In *Medical Image Computing and Computer Assisted Intervention-MICCAI 2020: 23rd International Conference, Lima, Peru, October 4-8, 2020, Proceedings, Part I 23*, 24-32. https://doi.org/10.1007/978-3-030-59710-8_3
25. Goh, E., Bunning, B., Khoong, E. C., Gallo, R. J., Milstein, A., Centola, D., & Chen, J. H. (2025). Physician clinical decision modification and bias assessment in a randomized controlled trial of AI assistance. *Communications medicine*, *5*(1), 59. https://doi.org/10.1038/s43856-025-00781-2
26. Evans, H., Snead, D. Understanding the errors made by artificial intelligence algorithms in histopathology in terms of patient impact. *npj Digit. Med.* **7**, 89 (2024). https://doi.org/10.1038/s41746-024-01093-w
27. Abdelwanis, M., Alarafati, H. K., Tammam, M. M. S., & Simsekler, M. C. E. (2024). Exploring the risks of automation bias in healthcare artificial intelligence applications: A Bowtie analysis. *Journal of Safety Science and Resilience, 5*(4), 460–469. https://doi.org/10.1016/j.jnlssr.2024.06.001
28. American Medical Association. (2025, May 8). AI in medical education. https://www.ama-assn.org/education/changemeded-initiative/ai-medical-education
29. Berner ES, Webster GD, Shugerman AA, et al. Performance of four computer-based diagnostic systems. N Engl J Med. 1994;330(25):1792-1796. doi:10.1056/NEJM199406233302506
30. Venkatesh, V., Morris, M. G., Davis, G. B., & Davis, F. D. (2003). User Acceptance of Information Technology: Toward a Unified View. *MIS Quarterly*, *27*(3), 425–478. https://doi.org/10.2307/30036540
31. Bartel Sheehan, K. (1999). An investigation of gender differences in on-line privacy concerns and resultant behaviors. Journal of Interactive Marketing, 13, 24 - 38.

Figure 1. Participant Flowchart

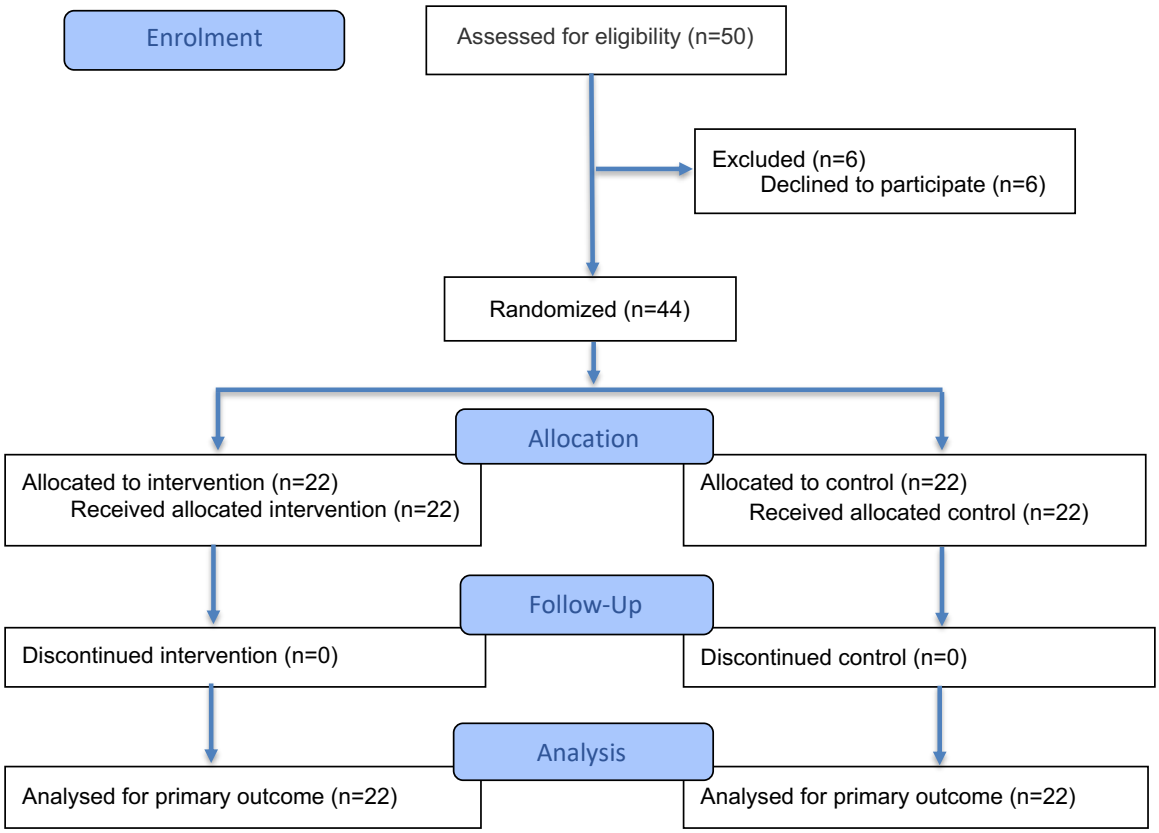

Table 1. Baseline Participant Characteristics

	Participants, No. (%)			
Participant Characteristic	**Overall (n=44)**	**Treatment (n=22)** (Physicians plus conventional resources plus LLM with errors)	**Control (n=22)** (Physicians plus conventional resources plus LLM)	***P* Value**
Gender				
Male	16 (36)	7 (32)	9 (41)	0.754
Female	28 (64)	15 (68)	13 (59)	
Specialty				
Primary Care[a]	14 (31.8)	5 (22.7)	9 (40.9)	0.510
Medical Subspecialty[b]	4 (9.1)	3 (13.6)	1 (4.5)	
Surgical Subspecialty[c]	6 (13.6)	4 (18.2)	2 (9.1)	
Diagnostic/Support Specialties[d]	5 (11.4)	2 (9.1)	3 (13.6)	
Other/Non-Clinical[e]	15 (34.1)	8 (36.4)	7 (31.8)	
Years in practice				
Mean (SD)	10 (6.1)	11 (6.5)	9 (5.7)	0.295
Median (IQR)	10 (4.8-13)	11.5 (8.5-13)	8.5 (4.3-11)	0.294
LLM experience				
Less than once per week	12 (27)	9 (41)	3 (14)	0.091
At least once per week	32 (73)	13 (59)	19 (86)	

Notes: Percentages in parentheses may not sum to 100% due to rounding.
[a] Includes family medicine/general practice, internal medicine, pediatrics, and community health officers.
[b] Includes emergency medicine, gastroenterology, cardiology, nephrology, pulmonology, and acute medicine/infectious diseases.
[c] Includes general surgery, gynecology/obstetrics, neurosurgery, urology, ophthalmology, oral & maxillofacial surgery, hepato-pancreato-biliary surgery, and breast surgery.
[d] Includes radiology, pathology, and anesthesiology.
[e] Includes community medicine/public health, research positions, and house officers/training posts.

Table 2. Diagnostic Performance Outcomes

	Mean (SD), %			
Group	**Treatment** (Physicians plus conventional resources plus LLM with errors)	**Control** (Physicians plus conventional resources plus LLM)	**Difference (95% CI), percentage points** [a]	***P* Value**
All participants	73.3 (30.5)	84.9 (19.7)	-14.0 (-18.9 to -9.1)	< .0001
Years of Practice				
Below median	75.1 (30.1)	83.9 (18.9)	-9.1 (-18.1 to -0.1)	0.0474
Above median	71.7 (31.0)	87.0 (21.5)	-16.6 (-23.1 to -10.1)	< .0001
LLM Usage				
At least once per week	71.2 (32.7)	83.6 (20.7)	-11.0 (-18.5 to -3.6)	0.0037
Less than once per week	76.2 (27.0)	93.4 (7.1)	-10.7 (-24.5 to 3.1)	0.1285
Gender				
Male	63.8 (36.1)	88.6 (16.0)	-25.8 (-33.8 to -17.7)	< .0001
Female	77.6 (26.6)	82.3 (21.7)	-2.1 (-9.8 to 5.5)	0.5839

Notes:
- Abbreviation: LLM, large language model
- [a] Differences between groups are reported from the linear mixed effects model accounting for clustering of cases by participants.

Table 3. Top Choice Diagnostic Accuracy Score Outcomes

	Mean (SD), %			
Group	**Treatment** (Physicians plus conventional resources plus LLM with errors)	**Control** (Physicians plus conventional resources plus LLM)	**Difference (95% CI), percentage points** [a]	***P* Value**
All participants	76.1 (42.5)	90.5 (28.9)	-18.3 (-26.6 to -10.0)	< .0001
Years of Practice				
Below median	75.8 (42.5)	90.6 (28.7)	-14.5 (-28.0 to -1.0)	0.0351
Above median	76.4 (42.8)	90.5 (29.7)	-16.8 (-30.9 to -2.8)	0.0190
LLM Usage				
At least once per week	72.9 (44.6)	89.0 (30.9)	-14.0 (-25.1 to -2.9)	0.0134
Less than once per week	80.9 (39.2)	100.0 (0.0)	-8.1 (-27.6 to 11.4)	0.4140
Gender				
Male	61.9 (49.2)	93.8 (23.4)	-32.8 (-46.4 to -19.2)	< .0001
Female	82.8 (37.4)	88.2 (32.1)	-4.6 (-15.7 to 6.6)	0.4227

Notes:
- Abbreviation: LLM, large language model
- [a] Differences between groups are reported from the linear mixed effects model accounting for clustering of cases by participants.