Title: Efficacy of Simultaneous Infusion of Tirofiban with Intravenous Thrombolysis in Patients with Acute Anterior Choroidal or Paramedian Pontine Infarction

Short Title: Thrombolysis plus tirofiban vs. thrombolysis alone in branch atheromatous disease

Moussa Toudou-Daouda[1, 2], MD; Djibril Soumah[1], MD; Leila Bentamra[1], MD; Nana-Rahamatou Aminou-Tassiou[1], MD; Mohamed Baby[1], MD; Narimane Benmoussa[1], MD; Tony Altarcha[1], MD; Manvel Aghasaryan[1], MD; Yann Lhermitte[1], MD; Didier Smadja[1, 3], MD; Nicolas Chausson[1, 3], MD, PhD

[1]*Department of Neurology, Centre Hospitalier Sud Francilien, Corbeil-Essonnes, France*

[2]Department of Neurology, Amirou Boubacar Diallo National Hospital, Niamey, Niger.

[3]*University of Paris, INSERM U1266, FHU NeuroVasc, France*

Corresponding Author:

Dr Moussa Toudou-Daouda, MD

Department of Neurology, Amirou Boubacar Diallo National Hospital, P. O. Box: 10146, N 1936, Rue 002 Université, Niamey, Commune V, Niger.

E-Mail: moussatoudou@gmail.com

ORCID: https://orcid.org/0000-0002-8552-1774

Total number of pages: 18

Total word count: 4859

Total number of figures: 3

Total number of tables: 3

Nonstandard Abbreviations and Acronyms

ACI, anterior choroidal infarction; **DWI**, diffusion-weighted imaging; **FLAIR**, Fluid-Attenuated Inversion Recovery; **IVT** intravenous thrombolysis; **MRI**, magnetic resonance imaging; **mRS**, modified Rankin Scale; **MSB**, major systemic bleeding; **END**, neurological deterioration; **NIHSS**, National Institutes of Health Stroke Scale; **PPI**, paramedian pontine infarction; **sICH**, symptomatic intracranial hemorrhage.

Abstract

Background and Purpose: Intravenous thrombolysis combined with tirofiban (IVT+T) has been reported to be more effective than IVT alone (IVTa) in preventing early neurological deterioration (END) and improving 3-month functional outcomes in patients with ischemic stroke. This study aimed to assess the radiological efficacy and safety of simultaneous (or within 60 minutes) IVT+T versus IVTa specifically in patients with anterior choroidal infarction (ACI) or paramedian pontine infarction (PPI), two subtypes with a high risk of END.

Methods: We conducted a single-center, retrospective study including consecutive patients aged ≥18 years treated during two distinct periods: one with standard IVT alone and one with IVT+T. The primary endpoint was ≥20% reduction in lesion volume on 24-hour diffusion-weighted imaging (DWI). Secondary endpoints included early clinical improvement at 24 hours and 7 days (or discharge), functional independence (modified Rankin Scale (mRS) scores ≤2 and ≤1) at 3 months, and END. Safety outcomes included symptomatic intracranial hemorrhage (sICH) and major systemic bleeding (MSB). A subgroup analysis compared clinical outcomes in patients with reversion versus patients with no reversion.

Results: A total of 58 patients were analyzed (30 IVT+T; 28 IVTa). Lesion reversal ≥20% was more frequently observed in the IVT+T group (adjusted odds ratio, 8.58; 95% CI, 2.09–35.28; p=0.001). No significant differences were found between groups for END or 3-month functional outcomes (mRS ≤2 or ≤1). One non-fatal MSB occurred in the IVTa group. No cases of sICH

were observed in either group. Reversion overall was significantly associated with better early and late outcomes, and with IVT+T treatment.

Conclusions: This study suggests that IVT+T improves radiological outcomes and may be a promising therapeutic option in patients with ACI/PPI, without increasing the risk of bleeding compared to IVTa.

Key Words: acute ischemic stroke; anterior choroidal artery; intravenous thrombolysis; paramedian pontine artery; tirofiban

Clinical Trial Registration

This study is registered with ClinicalTrials.gov, URL: https://www.clinicaltrials.gov; Unique identifier: NCT05733507.

1. Introduction

Paramedian pontine infarction (PPI) and anterior choroidal infarction (ACI) account for approximately 7% **[1]** and 2 to 8.3% **[2-4]** of all acute ischemic strokes (AIS), respectively, and are most often attributed to branch atheromatous disease (BAD) **[5]**. These AIS carry a substantial risk of long-term disability **[3, 4],** in part because early neurological deterioration (END) is frequent, between 25% and 60% of patients **[1-3, 6, 7],** even after intravenous thrombolysis (IVT) **[3, 7, 8]**. These results highlight the need to develop new therapeutic strategies for ACI/PPI.

Some preliminary studies conducted in Asia support a clinical benefit from administration of tirofiban within 24 hours following IVT in patients with ischemic strokes, without increased bleeding risk **[9-11]**. However, these studies involved heterogeneous stroke subtypes including both large-artery atherosclerosis, BAD and small-vessel disease. We believe that this strategy should preferably be evaluated as a priority in a homogeneous population of ischemic strokes most likely to be sensitive to this combined treatment, namely BAD. In addition, supporting evidence in favor of this strategy based on objective neuroimaging outcomes are lacking.

Diffusion-weighted imaging (DWI) lesion volume at 24 hours has been proposed as a surrogate marker for long-term functional outcome in ischemic stroke and may serve as an early indicator of treatment efficacy **[12]**.

Thus, the present retrospective study aimed to compare the neuroradiological efficacy and safety of IVT plus simultaneous (or within 60 minutes) tirofiban versus IVT alone in patients with ACI/PPI, based on changes in lesion volume on DWI at 24 hours post-treatment.

2. Methods

2.1.Data availability statement

The data that support the findings of this study are available on request from the corresponding author. The data are not publicly available due to privacy or ethical restrictions.

2.2.Study Design

This single-center, retrospective study compared a cohort of patients treated with IVT plus tirofiban (intervention group) to a historical cohort treated with IVT alone (control group). From the creation of our stroke unit in June 2012 until May 31, 2018, conventional IVT was the only therapeutic strategy used for acute ischemic stroke without arterial occlusion and in the absence of contraindications, specifically for ACI and PPI (control group). In June 2018, a change in our clinical practice was implemented whereby all patients admitted for acute ACI or PPI were treated with IVT plus tirofiban if there were no exclusion criteria (see below). In the intervention group, patients received tenecteplase (0.25mg/kg) or alteplase (0.9mg/kg), followed within 60 minutes by a bolus infusion of tirofiban (0.4µg/kg/min for 30 minutes), then a continuous intravenous infusion (0.1µg/kg/min for 48 hours). Tirofiban was then bridged with dual antiplatelet agents (aspirin plus clopidogrel or ticagrelor). This study was performed in accordance with the Strengthening the Reporting of Observational Studies in Epidemiology guidelines (STROBE) for reporting observational studies (Supplemental Material) and is registered with ClinicalTrials.gov, number NCT05733507.

2.3.Study Population

This study included patients with ACI/PPI, defined as follows **[8, 13]**: (1) age ≥18 years; (2) infarction with a diameter ≥20 mm in the perforating territory of anterior choroidal artery or extending to the ventral pontine surface in the territory of paramedian pontine arteries; (3) absence of large artery stenosis (>50%) or occlusion; (4) no evidence of cardioembolism; (5) National Institutes of Health Stroke Scale (NIHSS) score at admission ≥2; (6) for the intervention group, a time interval between IVT and intravenous tirofiban infusion ≤ 60 minutes, and (7) availability of a post-treatment brain MRI performed within 24-36 hours. Exclusion criteria were: (1) prestroke modified Rankin Scale (mRS) ≥3; (2) absence of MRI as initial imaging; (3) high-bleeding risk defined by severe cerebral microangiopathy (Fazekas score of 3/3 or old brain hemorrhage or ≥5 cerebral microbleeds on gradient echo MRI or recent major systemic hemorrhage; and (4) absence of clear DWI-Fluid-attenuated inversion recovery (FLAIR) mismatch.

2.4.Data Collection

Data were extracted from patients in the control group from March 1, 2014 to May 31, 2018 and from patients in the intervention group from June 1, 2018 to December 31, 2023. The following variables were collected for each participant: age at stroke onset, sex, vascular risk factors, history of stroke, history of myocardial infarction, NIHSS at admission, arterial territory (PPI or ACI), volume (ml) of the lesion on pre-treatment DWI, thrombolytic agent used (alteplase or tenecteplase), time between symptom onset and IVT (minutes), motor fluctuations before IVT (defined as transient clinical worsening), NIHSS at 24 hours post-IVT, END within 72 hours after IVT (defined as an increase of ≥4 points in total NIHSS or ≥2 points in motor function), lesion volume (mL) on post-treatment DWI at 24-36 hours, lesion “reversal” between pretreatment and post-treatment DWIs (see below), intracranial hemorrhage, systemic bleeding (urogenital, gastrointestinal, etc.), NIHSS at day 7 or discharge, and mRS at 3 months.

2.5.Efficacy and safety outcomes

The primary efficacy outcome of the study was the rate of "reversal" of the ischemic lesion at 24 hours. Lesion volumes were measured manually by multiplying the three dimensions of the hyperintense signal of the lesion on the pre-treatment and post-treatment DWI, based on a simplified ellipsoid volume formula (volume = [length × width × height]/2; ***Figure 1***), previously used in the estimation of intraparenchymal hematomas **[14]**. Two vascular neurologists (MTD and DSo), each with ≥10 years of clinical expertise in stroke imaging, consensually calculated all lesion volumes as a single evaluator. To ensure unbiased segmentations, the pretreatment and posttreatment DWI were analyzed several weeks after extraction of the baseline clinical data of patients and blinded to all clinical data. "Reversal" of the lesion was defined as a volume reduction of ≥20% on post-treatment DWI, based on the median percentage regression of the initial lesion observed after mechanical thrombectomy **[15]**.

Secondary efficacy outcomes included delta-NIHSS at 24 hours (difference between initial and 24-hour NIHSS); a ≥2-point improvement in motor NIHSS items at 24 hours; and a ≥4-point overall NIHSS improvement at 24 hours. Additional outcomes included delta NIHSS at 7 days or discharge, a ≥2-point improvement in motor NIHSS items at 7 days or discharge, END or clinical fluctuations within 72 hours post-IVT, mRS 0-2 and mRS 0-1 at 3 months.

Primary safety outcome was symptomatic intracranial hemorrhage (sICH), defined as intracranial hemorrhage causing neurological worsening with an increase of ≥4 points in total NIHSS or ≥2 points in one NIHSS category according to Heidelberg Bleeding Classification within 36 hours post-IVT **[16]** and major systemic bleeding (MSB), defined as a hemoglobin drop of ≥2 g/dL according to the International Society on Thrombosis and Haemostasis **[16]**. Secondary safety outcomes were minor bleeding (cerebral or systemic) and in-hospital mortality.

2.6.Statistical Analysis

The Shapiro-Wilk test was used to assess normality for all quantitative variables. Baseline characteristics of the patients in the two groups were compared using Pearson's Chi-squared test

(or Fisher's exact test where appropriate) for categorical variables and the Student's t-test (or Mann-Whitney U test where appropriate) for continuous variables. The primary endpoint of the study was assessed using a binary logistic regression model with the treatment group as the explanatory variable. Secondary endpoints and safety measures of the study were also assessed using binary logistic regression models. Crude and adjusted odds ratios (ORs) were reported with corresponding 95% confidence intervals (CIs). Adjustments were made for important prognostic factors, including age, sex, initial NIHSS, lesion site (paramedian pontine artery or anterior choroidal artery), and initial lesion volume (on pre-treatment DWI). The results of the lesion volume measurements on pre- and post-treatment DWI by both observers (MTD and DSo) were compared to determine interobserver agreement for lesion reversal threshold ≥20% (Cohen's kappa coefficient). In addition, we compared clinical outcomes in patients with "reversion" with patients without "reversion". Statistical analyses were performed using the SPSS statistical software package (IBM SPSS Statistics for Windows, Version 25.0. Armonk, NY: IBM Corp). P-values<0.05 were considered statistically significant.

2.7.Ethics Statement

This study was conducted in accordance with the principles of the Declaration of Helsinki for Medical Research Involving Human Subjects, and the study protocol was approved by the ethics committee of the Centre Hospitalier Sud Francilien (Ref: 2022/0039). An information note, including the purpose of the study and a description of the data collected anonymously, was sent to each patient to inform them of their participation in the study, and the possibility to withdraw was offered to them. All patients provided their informed consent to participate in this research.

3. Results

3.1.Baseline characteristics

During the study period from March 1, 2014, to December 31, 2023, a total of 136 patients were enrolled, of whom 59 met the study inclusion criteria, including 30 in the intervention group and 29 in the control group (***Figure 2***). After excluding one patient who withdrew from the study, 28

patients were finally included in the control group. The baseline characteristics of the patients were generally similar between the two groups except for initial lesion volume and initial NIHSS, which seem lower in the intervention group but without statistical significance (**Table 1**).

3.2.Primary Endpoint

Manual measurement found 19 cases of ≥20% DWI reversal at 24 hours out of 30 patients (63.3%) in the intervention group, and 6 out of 28 patients (21.4%) in the control group (adjusted OR, 8.58; 95% CI, 2.09 to 35.28; p=0.001) (**Table 2**). Intra-observer reproducibility was very good (K= 0.82; 95% CI, 0.50 to 1.00; p<0.001). ***Figure 3*** shows examples of lesion reversal ≥20%.

3.3.Secondary Endpoints

No significant clinical differences were observed at 24 hours between the two groups, with comparable overall delta-NIHSS scores (adjusted OR, 1.10; 95% CI, 0.90–1.33; p = 0.358). However, the proportion of patients achieving major neurological improvement (defined as delta NIHSS ≥4) at 24 hours was higher in the IVT plus tirofiban group compared to the IVT alone group (adjusted OR, 4.63; 95% CI, 1.05–20.41; p = 0.043). No significant differences were found in clinical outcomes at 7 days or at discharge, nor in the proportion of patients achieving mRS ≤2 (adjusted OR, 1.27; 95% CI, 0.34–4.74; p = 0.347) or mRS ≤1 at 3 months (adjusted OR, 2.91; 95% CI, 0.75–11.34; p = 0.112).

3.4.Safety Endpoints

No cases of sICH occurred in both groups. MSB occurred in 1 of 28 patients (3.6%) in the control group (non-fatal) and no patients in the intervention group (unadjusted OR, 1.04; 95% CI, 0.97 to 1.17; p = 0.483). Minor bleedings were more frequent in the intervention group compared to the control group, 6 vs. 2 respectively (**Table 2**). No cases of in-hospital mortality occurred in both groups.

3.5. Subgroup analysis comparing patients with DWI reversal at 24 hours to those without reversal.

A subgroup analysis was performed comparing patients who exhibited DWI lesion reversal at 24 hours to those who did not (**Table 3**). The two groups were clinically comparable, except for age: patients with lesion reversal were significantly older (median 67 years [IQR, 60–82]) compared to those without reversal (median 57 years [IQR, 49.5–73.5]; p = 0.021).

The IVT+T strategy was used in 19 out of 25 patients (76%) who experienced lesion reversal, compared to only 11 out of 33 patients (33.3%) without reversal (adjusted OR, 5.99; 95% CI, 1.76–20.38; **p = 0.004**). Conversely, only 6 out of 25 (24%) with lesion reversal where in the IVT group, compared to 22 out of 33 (66.7%) without reversal.

Lesion reversal was strongly associated with clinical improvement at both 24 hours and at 7 days or discharge, across all evaluated parameters. At 24 hours, the median delta-NIHSS was -4 (IQR, -6 to -2) in the reversal group versus -1 (IQR, -3.5 to 1) in the non-reversal group (adjusted OR: 1.73; 95% CI, 1.25-2.56, **p = 0.002**). At 7 days or discharge, the median delta NIHSS was -4 (IQR, -6.5 to -3) vs. -2 (IQR, -5 to 1), respectively (adjusted OR: 1.79; 95% CI, 1.25-2.56, **p = 0.002**). Lesion reversal also was associated witha reduction in END (adjusted OR: 8.11; 95% CI, 1.36-48.46, **p = 0.022**) and with achievement of mRS ≤1 (adjusted OR: 16.10; 95% CI, 2.45-105.64, **p = 0.004**) or mRS ≤2 (adjusted OR: 23.75; 95% CI, 2.83-199.37, **p = 0.004**).

4. Discussion

In this study of patients with acute ACI or PPI, simultaneous (or within 60 minutes) infusion of IVT plus tirofiban was associated with a higher likelihood of achieving lesion reversal ≥20% on post-treatment DWI compared to IVT alone. Regarding safety measures, no cases of sICH or in-hospital mortality were observed in either group. The combined treatment, IVT plus tirofiban, caused more minor bleedings, but none required discontinuation of tirofiban before the planned 48-hour duration, consistent with previous studies **[9,10]**.

To our knowledge, this is the first study to evaluate the efficacy and safety of IVT plus tirofiban specifically in patients with ACI or PPI, and to propose an objective imaging surrogate marker for treatment response.

Imaging-based outcomes, such as early DWI lesion reversal, was shown to be more sensitive than clinical endpoints in detecting treatment effects in acute ischemic stroke, particularly in early-phase studies, and require smaller sample sizes to demonstrate efficacy **[15]**.

The potential benefit of combining IVT with tirofiban would be, first, to dissolve, with IVT, the thrombus formed on the ruptured microatheroma, and second to avoid its rapid reformation, through the antiplatelet activity of tirofiban. In our cohort, IVT plus tirofiban was significantly associated with major neurological improvement at 24 hours and appeared to reduce the risk of END, but not in a statistically significant way. However, IVT plus tirofiban was not associated with an improved mRS at 3 months. This may be explained by functional recovery achieved during rehabilitation in the IVT-alone group, which could offset early differences by 3 months. Alternatively, the lack of significant difference may be due to insufficient statistical power, given the very limited sample size, despite the substantial absolute difference in mRS 0–1 at 3 months rates. On the other hand, our cohort showed a strong link between IVT plus tirofiban and lesion reversal, which reduces the risk of END and predicts major neurological improvement and three-month functional independence. Because the combined treatment IVT plus tirofiban seems to more often achieve a reversion of the lesion in DWI, we can therefore expect that this strategy can improve the final outcome on a larger number of patients, compared to IVT alone.

A major strength of our study is the inclusion of a strictly homogeneous population from an etiological standpoint—patients with BAD infarcts **[5]**. This approach avoids the heterogeneity present in studies that mix microatheroma, macroatheroma, and embolic strokes of undetermined source (ESUS) **[17]**. However, this also limits the generalizability of our results to other stroke subtypes.

Our study has several limitations. First, it is a retrospective, single-center, non-randomized study comparing patients treated in two different time periods. Second, the results should be interpreted with caution due to the small sample size. Third, the slightly smaller initial lesions in the intervention group may have favored better outcomes, despite no statistically significant difference.

In conclusion, the combination of IVT and tirofiban appears to increase the likelihood of early radiological improvement, which is associated with better neurological recovery in BAD-related ACI and PPI, without increasing the risk of major bleeding. However, larger prospective multicenter randomized trials are needed to confirm these findings and to determine whether this strategy provides a functional benefit at 3 months.

Acknowledgments

The sponsor was Centre Hospitalier Sud-Francilien.

Sources of Funding

The authors received no financial support for the research, authorship, or publication of this article.

Disclosures

The authors report no competing interests to declare.

Clinical Trial Registration

This study is registered with ClinicalTrials.gov, URL: https://www.clinicaltrials.gov; Unique identifier: NCT05733507.

References

1. Oh S, Bang OY, Chung CS, LeeK H, Chang WH, Kim GM. Topographic location of acute pontine infarction is associated with the development of progressive motor deficits. Stroke. 2012;43(3):708-13. https://doi.org/10.1161/STROKEAHA.111.632307

2. Ois A, Cuadrado-Godia E, Solano A, Perich-Alsina X, Roquer J. Acute ischemic stroke in anterior choroidal artery territory. J Neurol Sci.2009;281(1-2):80-4. https://doi.org/10.1016/j.jns.2009.02.323

3. Chausson N, Joux J, Saint-Vil M, Edimonana M, Jeannin S, Aveillan M, et al. Infarction in the anterior choroidal artery territory: clinical progression and prognosis factors. J Stroke Cerebrovasc Dis.2014;23(8):2012-7. https://doi.org/10.1016/j.jstrokecerebrovasdis.2014.02.013

4. Derflinger S, Fiebach JB, Böttger S, Haberl RL, Audebert HJ. The progressive course of neurological symptoms in anterior choroidal artery infarcts. Int J Stroke. 2015;10(1):134-7. https://doi.org/10.1111/j.1747-4949.2012.00953.x

5. Caplan LR. Intracranial branch atheromatous disease: a neglected, understudied, and underused concept. Neurology.1989;39:1246–50. https://doi.org/10.1212/WNL.39.9.1246

6. Kunz S, Griese H, Busse O. Etiology and long-term prognosis of unilateral paramedian pontine infarction with progressive symptoms. Eur Neurol.2003;50(3):136-40. https://doi.org/10.1159/000073053

7. Cheng Z, Duan H, Meng F, Du H, Zhang W, Li H, et al. Acute Anterior Choroidal Artery Territory Infarction: A Retrospective Study. Clin Neurol Neurosurg. 2020;195:105826. https://doi.org/10.1016/j.clineuro.2020.105826

8. Deguchi I, Hayashi T, Kato Y, Nagoya H, Ohe Y, Fukuoka T, et al. Treatment outcomes of tissue plasminogen activator infusion for branch atheromatous disease. J Stroke Cerebrovasc Dis.2013;22(7):e168-72. https://doi.org/10.1016/j.jstrokecerebrovasdis.2012.10.012

9. Li W, Lin L, Zhang M, Wu Y, Liu C, Li X, et al. Safety and Preliminary Efficacy of Early Tirofiban Treatment After Alteplase in Acute Ischemic Stroke Patients. Stroke. 2016;47(10):2649-51. https://doi.org/10.1161/STROKEAHA.116.014413

10. Liu J, Shi Q, Sun Y, He J, Yang B, Zhang C, Guo R. Efficacy of Tirofiban Administered at Different Time Points after Intravenous Thrombolytic Therapy with Alteplase in Patients with

Acute Ischemic Stroke. J Stroke Cerebrovasc Dis. 2019;28(4):1126-32. https://doi.org/10.1016/j.jstrokecerebrovasdis.2018.12.044

11. Liang Z, Zhang J, Huang S, Yang S, Xu L, Xiang W, Zhang M. Safety and efficacy of low-dose rt-PA with tirofiban to treat acute non-cardiogenic stroke: a single-center randomized controlled study. BMC Neurol. 2022;22(1):280. https://doi.org/10.1186/s12883-022-02808-w

12. Kim SM, Kwon SU, Kim JS,Kang DW. Early infarct growth predicts long-term clinical outcome in ischemic stroke. J Neurol Sci. 2014;347(1-2):205-9. doi: 10.1016/j.jns.2014.09.048.

13. Wu X, Liu Y, Nie C, Kang Z, Wang Q, Sun D, et al. Efficacy and Safety of Intravenous Thrombolysis on Acute Branch Atheromatous Disease: A Retrospective Case-Control Study. Front Neurol. 2020;11:581. https://doi.org/10.3389/fneur.2020.00581

14. Anderson CS, Huang Y, Wang JG, Arima H, Neal B, Peng B, et al. Intensive blood pressure reduction in acute cerebral haemorrhage trial (INTERACT): a randomised pilot trial. Lancet Neurol. 2008;7(5):391-9. https://doi.org/10.1016/S1474-4422(08)70069-3

15. Scopelliti G, Benzakoun J, Ben Hassen W, Bretzner M, Bricout N, Puy L, et al. Diffusion-Weighted Imaging Lesion Reversal in Older Patients With Stroke Treated With Mechanical Thrombectomy. Stroke. 2023;54(7):1823-9. https://doi.org/10.1161/STROKEAHA.123.042491

16. von Kummer R, Broderick JP, Campbell BC, Demchuk A, Goyal M, Hill MD, et al. The Heidelberg Bleeding Classification: Classification of Bleeding Events After Ischemic Stroke and Reperfusion Therapy. Stroke.2015;46(10):2981-6. https://doi.org/10.1161/STROKEAHA.115.010049

17. Guo ZN, Zhang KJ, Zhang P, Qu Y, Abuduxukuer R, Nguyen TN, et al. Early tirofiban administration after intravenous thrombolysis in acute ischemic stroke (ADVENT): Study protocol of a multicenter, randomized, double-blind, placebo-controlled clinical trial. Eur Stroke J. 2024;9(2):510-4. doi: 10.1177/23969873231225069.

List of Tables

Table 1: Baseline characteristics.

Table 2: Study Outcomes.

Table 3: Subgroup analysis comparing patients with DWI reversal at 24 hours to those without reversal.

List of Figures

Figure 1: Diffusion-weighted imaging (DWI) from pretreatment brain MRI illustrating the method used to calculate lesion volume, based on the simplified ellipsoid formula: (Volume= (Length x Width x Height)/2). In example No. 1, the largest axial diameter was 2.11 cm, the perpendicular axial diameter was 1.35 cm, and the vertical diameter was 3.44 cm. The calculated lesion volume was (2.11 x 1.35 x 3.44)/2= 4.9 ml.

Figure 2: Flowchart of the study.

Figure 3: Lesion volume measurements from two patients.

Patient 1: Pretreatment DWI showed a lesion volume of 4.9 ml, which decreased to 1.6 ml on post-treatment DWI (67% reduction).

Patient 2: Pretreatment lesion volume was 0.6 ml, reduced to 0.4 ml post-treatment (33% reduction).

Table 1: Baseline characteristics

Characteristics	Total (n=58)	IVT + T (n=30)	IVT alone (n=28)	*P*
Age (years), median (IQR)	63 (55.8 – 79.5)	66 (56 - 81)	62 (52.5 - 74.3)	0.24
Female sex, *n* (%)	19 (32.8)	11 (36.7)	8 (28.6)	0.58
Hypertension, *n* (%)	27 (46.6)	14 (46.7)	13 (46.4)	1.00
Diabetes, *n* (%)	11 (19)	6 (20)	5 (17.9)	1.00
Current smoking, *n* (%)	23 (39.7)	16 (53.3)	7 (25)	0.04
Dyslipidemia, *n* (%)	17 (29.3)	9 (30)	8 (28.6)	1.00
History of stroke or TIA, *n* (%)	6 (10.3)	4 (13.3)	2 (7.1)	0.67
CAD, *n* (%)	5 (8.6)	2 (6.7)	3 (10.7)	0.67
Fluctuations before admission, *n* (%)	6 (10.3)	4 (13.3)	2 (7.1)	0.67
Initial NIHSS, mean (SD)	5.79 (3.4)	5.67 (3.8)	5.93 (3.0)	0.77
Lesion site				
PPI, *n* (%)	18 (31)	9 (30)	9 (32.1)	1.00
ACI, *n* (%)	40 (69)	21 (70)	19 (67.9)	
Lesion volume on DWI (ml)				
ACI, median (SD)	1.55 (1.28)	1.60 (1.44)	1.50 (1.11)	0.82
PPI, median (IQR)	0.76 (0.42-1)	0.55 (0.33-0.96)	0.83 (0.71-1.14)	0.11
Overall, mean (SD)	1.31 (1.14)	1.30 (1.29)	1.32 (0.97)	0.94
Onset-to-IVT (mn), median (IQR)	172.5 (131.5-239.8)	172.5 (120-236)	182.5 (141-252.3)	0.34
Thrombolytic agent				
Alteplase, *n* (%)	42 (72.9)	21 (70)	21 (75)	0.77
Tenecteplase, *n* (%)	16 (27.6)	9 (30)	7 (25)	

ACI indicates Anterior Choroidal Infarction; **CAD**, Coronary Artery Disease; **DWI**, diffusion-weighted imaging; **IQR**, Interquartile Range; **IVT**: Intravenous Thrombolysis; **NIHSS**, National Institute of Health Stroke Score; **PPI**, Paramedian Pontine Infarction; **SD**, Standard Deviation; **T**, Tirofiban; **TIA**, Transient Ischemic Attack.

Table 2: Study Outcomes						
Outcomes	**IVT + T (n=30)**	**IVT alone (n=28)**	**Crude OR (95% CI)**	***p***	**Adjusted OR (95% CI)**	***p***
Primary efficacy endpoint						
Overall lesion reversal ≥20%, *n* (%)	19/30 (63.3)	6/28 (21.4)	6.33 (1.97-20.38)	0.002	8.58 (2.09-35.28)	0.001
ACI lesion reversal ≥20%, *n* (%)	15/21 (71.4)	6/19 (31.6)	5.42 (1.40-20.97)	0.014	5.25 (1.18-23.44)	0.021
PPI lesion reversal ≥20%, *n* (%)	4/9 (44.4)	0/9 (0)	1.80 (1.01 - 3.23)	0.041	-	-
Secondary efficacy endpoints						
Overall lesion extension ≥20%, *n* (%)	9/30 (30)	13/28 (46.4)	2.02 (0.69-5.94)	0.200	2.12 (0.57-7.85)	0.260
Delta NIHSS at H24, median (IQR)	-2.5 ([-6]-[0])	-2.5 ([-4]-[-1])	1.03 (0.90-1.18)	0.667	1.10 (0.90-1.33)	0.358
Reduction in NIHSS ≥2 at H24	20/30 (66.7)	19/28 (67.9)	1.06 (0.35-3.16)	0.923	1.02 (0.32-3.30)	0.971
Reduction in NIHSS ≥4 at H24	13/30 (43.3)	7/28 (28.6)	2.29 (0.75 - 7.03)	0.146	4.63 (1.05-20.41)	0.043
Fluctuations after admission, *n* (%)	3/30 (10)	7/28 (25)	3.00 (0.69-13.02)	0.173	3.79 (0.78-18.45)	0.099
Delta-NIHSS at 7 days or discharge, median (IQR)	-3 ([-6.35]-[0])	-3 ([-5]-[-1])	1.05 (0.92-1.20)	0.542	1.17 (0.95-1.42)	0.136
Reduction in NIHSS ≥2 at 7 days or discharge	22/30 (73.3)	21/28 (75)	1.09 (0.34-3.54)	1.000	1.02 (0.30-3.41)	0.998
Reduction in NIHSS ≥4 at 7 days or discharge	14/30 (46.7)	10/28 (35.7)	1.58 (0.55-4.52)	0.399	2.63 (0.64-10.77)	0.178
END, *n* (%)	4/30 (13.3)	8/28 (28.6)	2.60 (0.69-9.87)	0.160	3.31 (0.76-14.348)	0.112
mRS at 3 months						
mRS 0-1, *n* (%)	21/30 (70)	15/28 (53.6)	2.02 (0.69-5.94)	0.200	2.91 (0.75-11.34)	0.117
mRS 0-2, *n* (%)	23/30 (76.7)	21/28 (75)	1.10 (0.32-3.65)	0.347	1.27 (0.34-4.74)	0.347
Primary safety Endpoints						
sICH, n (%)	0	0	-	-	-	-
Major systemic bleedings, n (%)	0	1/28 (3.6)	1.04 (0.97-1.17)	0.483	-	-
Secondary safety endpoints						
Minor bleedings, n (%)	9/30 (30)**	1/28 (3.6)*	11.57 (1.36-98.67)	0.012	10.52 (1.10-100.73)	0.041

ACI indicates Anterior Choroidal Infarction; **END**, Early Neurological Deterioration; **IQR**, Interquartile Range; **IVT**: Intravenous Thrombolysis; **NIHSS**, National Institute of Health Stroke Score; **OR**, odds ratio; **PPI**, Paramedian Pontine Infarction; **SD**, Standard Deviation; **sICH**, symptomatic Intracerebral Hemorrhage; **TIA**, Transient Ischemic Attack; **T**, Tirofiban.
* 1 minor intracerebral hemorrhage; ** 2 hematuria, 3 gingival bleedings, 2 epistaxis, 1 hematemesia, 1 rectal bleeding.

Table 3: Subgroup analysis comparing patients with DWI reversal at 24 hours to those without reversal.

Outcomes	Reversal (n=25)	No reversal (n=33)	Crude OR (95% CI)	*p*	Adjusted OR (95% CI)	*p*
Age (years), median (IQR)	67 (60-82)	57 (49.5-73.5)	1.05 (1.01-1.08)	0.021	1.07 (1.02-1.12)	0.008
Female sex, *n* (%)	8/25 (32)	11/33 (33.3)	1.06 (0.35-3.22)	1.000		
Hypertension, *n* (%)	11/25 (44)	16/33 (48.5)	1.20 (0.42-3.40)	0.795		
Diabetes, *n* (%)	5/25 (20)	6/33 (18.2)	1.13 (0.30-4.21)	1.000		
Current smoking, *n* (%)	8/25 (32)	15/33 (45.5)	1.77 (0.60-5.24)	0.417		
Dyslipidemia, *n* (%)	7/25 (28)	10/33 (30.3)	1.12 (0.36-3.52)	1.000		
History of stroke or TIA, *n* (%)	3/25 (12)	3/33 (9.1)	1.36 (0.25-7.41)	1.000		
CAD, *n* (%)	2/25 (8)	3/33 (9.1)	1.15 (0.18-7.46)	1.000		
Fluctuations before admission, *n* (%)	2/25 (8)	4/33 (12.1)	1.59 (0.27-9.44)	0.690		
Initial NIHSS, median (IQR)	5 (3.5-7)	5 (3.5-7)	1.04 (0.89-1.22)	0.594		
Onset-to-IVT (min), median (IQR)	175 (128.5-263.5)	170 (135-231.5)	1.0 (0.99-1.01)	0.756		
IVT plus tirofiban	19/25 (76)	11/33 (33.3)	6.33 (1.97-20.38)	0.002	5.99 (1.76-20.38)	0.004
IVT alone	6/25 (24)	22/33 (66.7)	6.33 (1.97-20.38)	0.002		
Alteplase use, *n* (%)	17/25 (68)	25/33 (75.8)	1.47 (0.46-4.68)	0.563		
Tenecteplase use, *n* (%)	8/25 (32)	8/33 (24.2)	1.47 (0.46-4.68)	0.563		
NIHSS at H24, median (IQR)	0 (0-2)	4 (1.5-5.5)	1.63 (1.18-2.22)	0.002	1.74 (1.25-2.41)	0.001
Reduction in NIHSS ≥2 at H24	22/25 (88)	17/33 (51.5)	6.90 (1.73-27.60)	0.005	16.18 (2.88-91.01)	0.002
Delta initial NIHSS - NIHSS at H24, median (IQR)	-4 ([-6]-[-2])	-1 ([-3.5]-[1])	1.18 (1.01-1.37)	0.037	1.73 (1.25-2.40)	0.001
NIHSS at 7 days or discharge, median (IQR)	0 (0-0.5)	3 (0.5-5.5)	1.68 (1.17-2.41)	0.005	1.79 (1.25-2.56)	0.002
Reduction in NIHSS ≥2 at 7 days or discharge	24/25 (96)	19/33 (57.6)	17.64 (2.13-146.76)	0.001	53.85 (4.35-665.21)	0.002
Delta initial NIHSS - NIHSS at 7 days or discharge, median (IQR)	-4 ([-6.5]-[-3])	-2 ([-5]-[1])	1.15 (1.0-1.33)	0.056	1.79 (1.25-2.56)	0.002
END, *n* (%)	2/25 (8)	10/33 (30.3)	5.0 (0.99-25.38)	0.052	8.11 (1.36-48.46)	0.022
PPI, *n* (%)	4/25 (16)	14/33 (42.4)	3.87 (1.08-13.81)	0.045		
ACI, *n* (%)	21/25 (84)	19/33 (57.6)	3.87 (1.08-13.81)	0.045		
Lesion volume on DWI (ml) before treatment						
ACI, median (IQR)	1.16 (0.64-2.16)	0.78 (0.54-2.14)	1.0 (1.0-1.01)	0.538		
PPI, median (IQR)	0.47 (0.16-1.0)	0.81 (0.52-1.0)	1.0 (0.99-1.01)	0.225		
Overall, median (IQR)	1.06 (0.51-1.96)	0.79 (0.55-1.34)	1.0 (1.0-1.01)	0.299		

Lesion volume on DWI (ml) after treatment						
ACI, median (IQR)	0.31 (0.13-0.46)	1.50 (0.80-3.03)	1.01 (1.01-1.02)	0.003		
PPI, median (IQR)	0.23 (0.01-0.74)	1.07 (0.78-1.34)	1.01 (1.0-1.01)	0.061		
Overall, median (IQR)	0.31 (0.01-0.46)	1.15 (0.80-2.15)	1.01 (1.01-1.02)	<0.001		
mRS 0-1 at 3 months, *n* (%)	20/25 (80)	15/32 (46.9)	4.53 (1.36-15.07)	0.014	16.10 (2.45-105.64)	0.004
mRS 0-2 at 3 months, *n* (%)	23/25 (92)	20/32 (62.5)	6.90 (1.38-34.60)	0.013	23.75 (2.83-199.37)	0.004

ACI indicates Anterior Choroidal Infarction; **END**, Early Neurological Deterioration; **IQR**, Interquartile Range; **IVT**: Intravenous Thrombolysis; **NIHSS**, National Institute of Health Stroke Score; **OR**, odds ratio; **PPI**, Paramedian Pontine Infarction.

Example No. 1

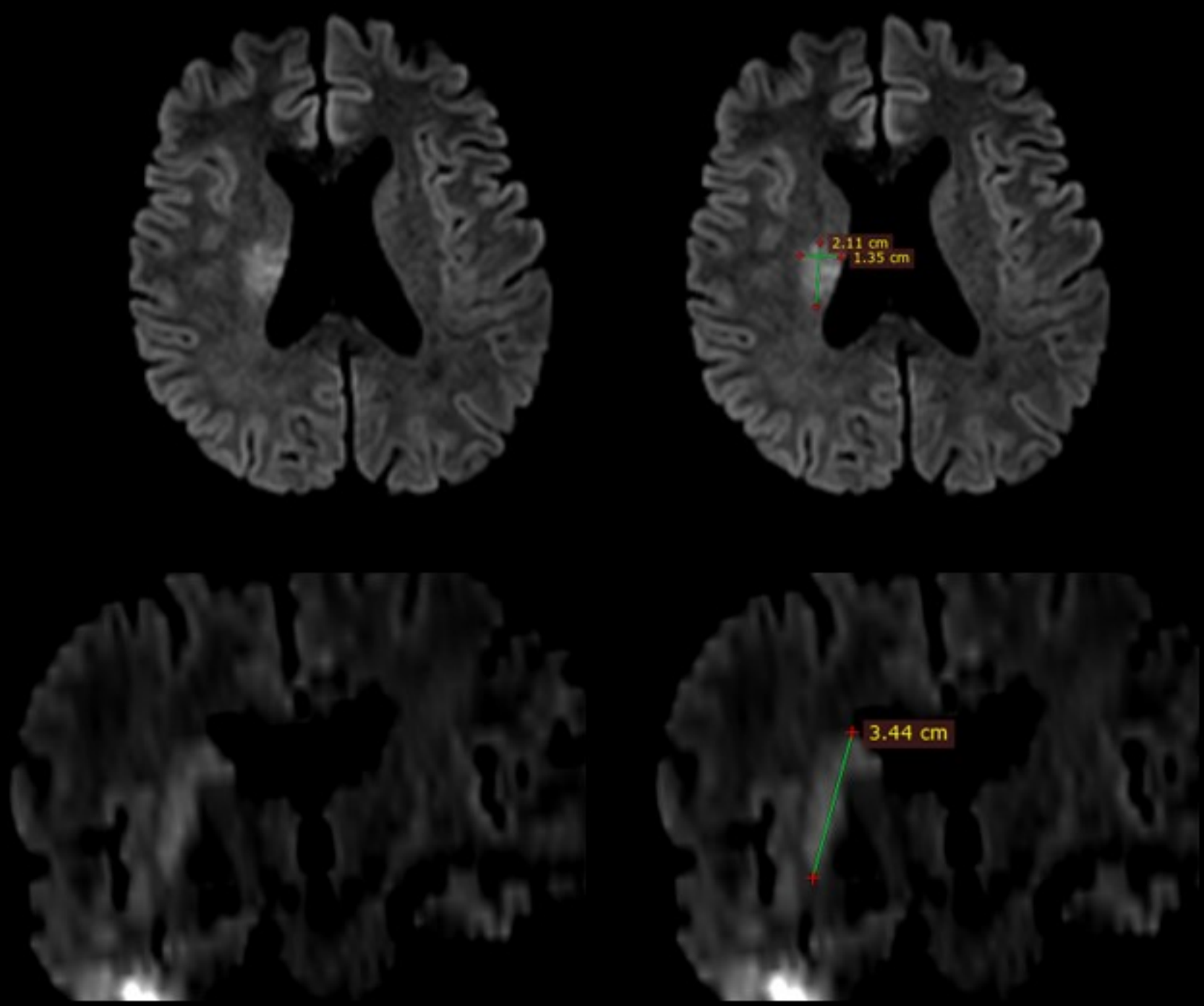

Example No. 2

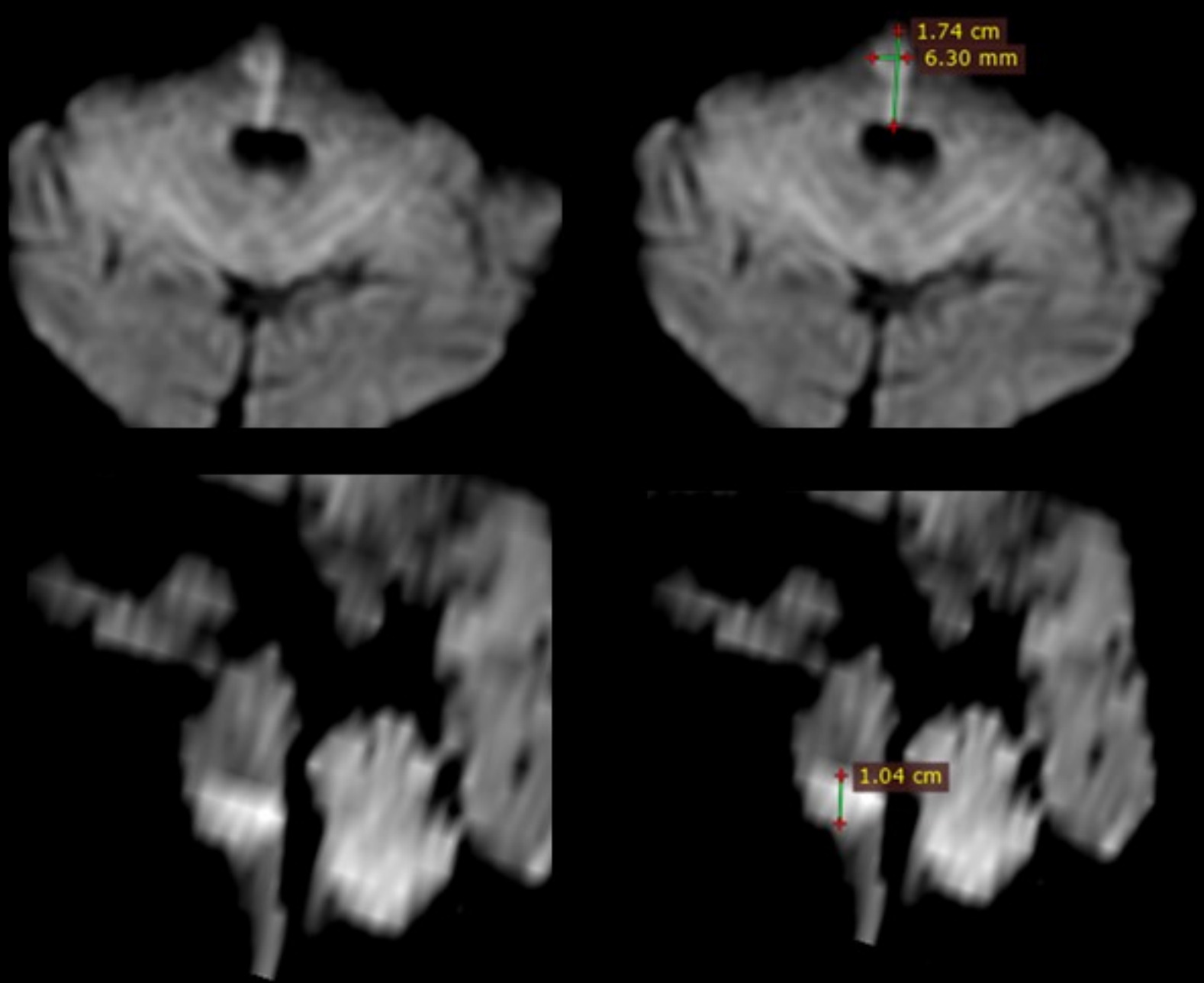

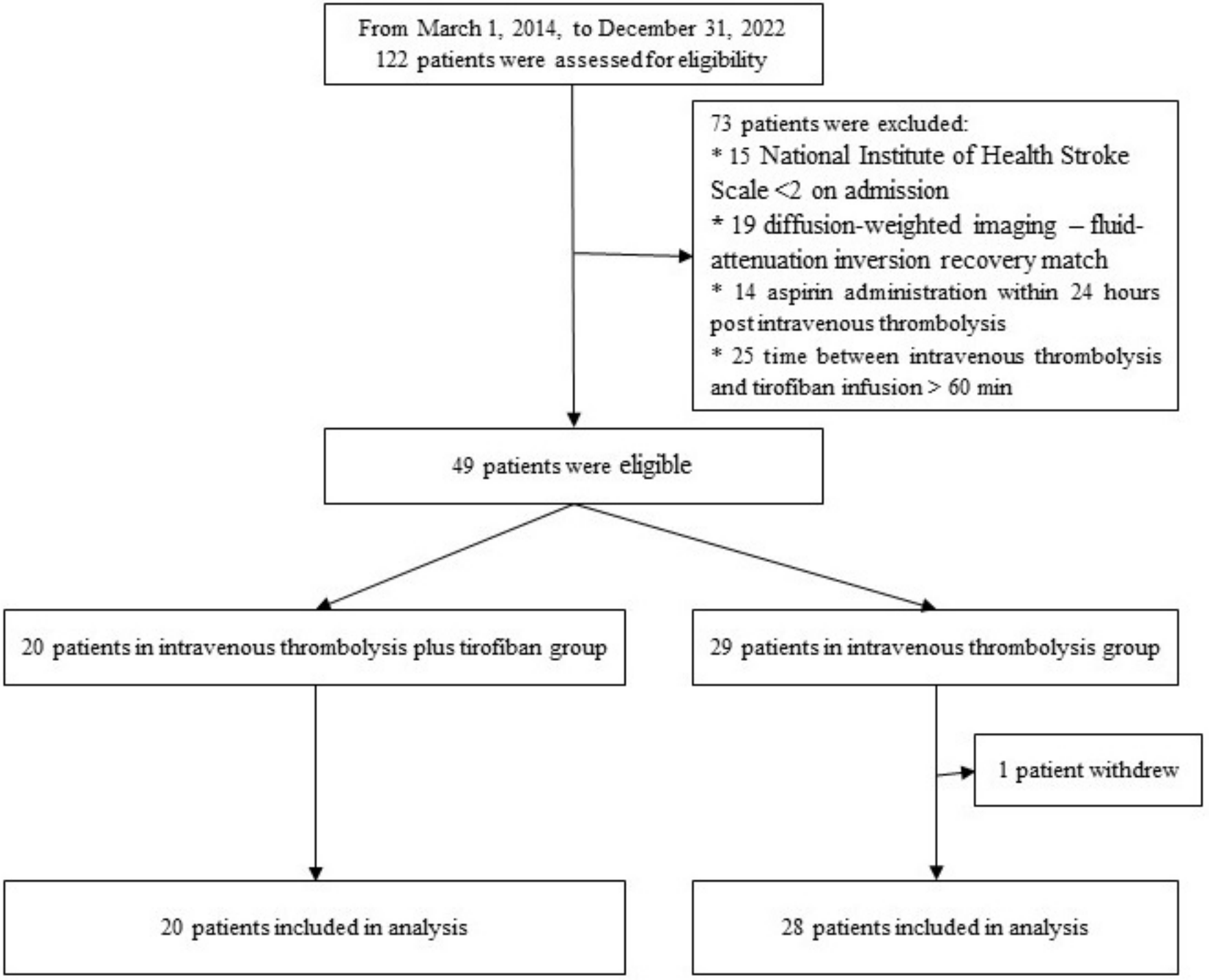
From March 1, 2014, to December 31, 2022
122 patients were assessed for eligibility
73 patients were excluded:
* 15 National Institute of Health Stroke Scale <2 on admission
* 19 diffusion-weighted imaging – fluid-attenuation inversion recovery match
* 14 aspirin administration within 24 hours post intravenous thrombolysis
* 25 time between intravenous thrombolysis and tirofiban infusion > 60 min
49 patients were eligible
20 patients in intravenous thrombolysis plus tirofiban group
29 patients in intravenous thrombolysis group
1 patient withdrew
20 patients included in analysis
28 patients included in analysis

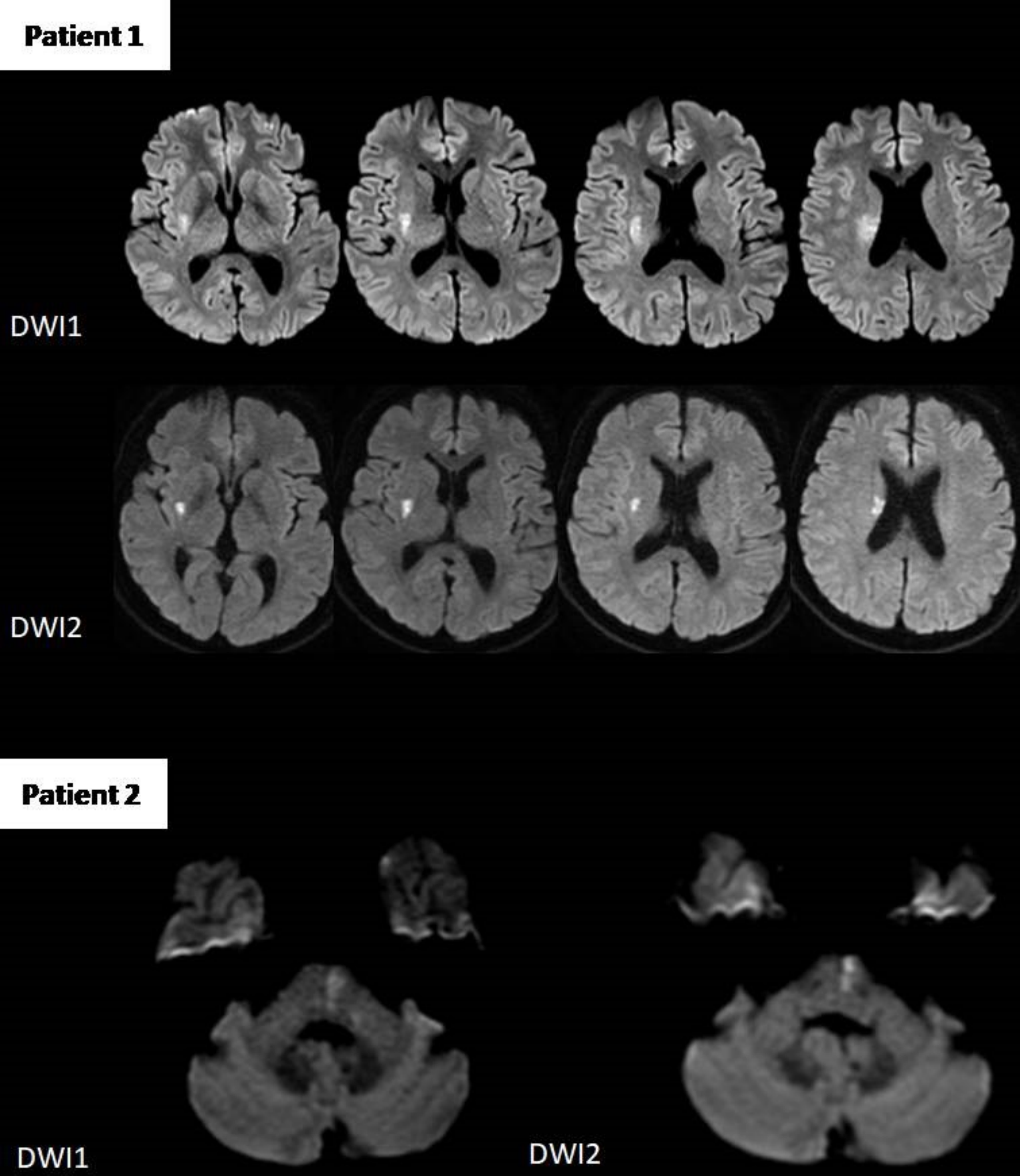
Patient 1
DWI1
DWI2
Patient 2
DWI1
DWI2