Economic Loss due to Health Funding Cuts as Distributed Across Geospatial Units

Mallory J. Harris[1,2], Alyssa H. Sinclair[3,4,5], Clio Andris[6,7,*], and Joshua S. Weitz[1,2,*]

[1]Department of Biology, University of Maryland, College Park, MD, USA
[2]University of Maryland Institute for Health Computing, North Bethesda, MD, USA
[3]Penn Center for Science, Sustainability, and the Media, University of Pennsylvania, Philadelphia, PA, USA
[4]Annenberg Public Policy Center, University of Pennsylvania, Philadelphia, PA, USA
[5]Annenberg School for Communication, University of Pennsylvania, Philadelphia, PA, USA
[6]School of City and Regional Planning, Georgia Institute of Technology, Atlanta, GA, USA
[7]School of Interactive Computing, Georgia Institute of Technology, Atlanta, GA, USA
[*]Corresponding authors: `clio@gatech.edu`, `jsweitz@umd.edu`

July 2025

Word Count: 2,770

Key Points

Question: How will realized and proposed cuts to NIH biomedical research funding impact local economies?
Findings: By accounting for commuter flows, we estimate that 2,136 U.S. counties will experience over $100,000 in economic losses if indirect cost caps are implemented – far more widespread than the 376 counties where NIH-supported grantees are located. Similarly, 1,185 counties face economic losses exceeding $100,000 due to realized NIH grant terminations under a commuter model, exceeding the 191 counties where institutions with terminated grants are located.
Meaning: Integrating commuter flows is essential for assessing the substantial, widespread impacts of cuts to biomedical research funding.

Abstract

Importance: The National Institutes of Health (NIH) introduced a 15% cap on indirect research costs on February 7, 2025 and the Department of Health and Human Services (HHS) terminated over 2,500 grants as of June 30, 2025. We show that assessing the economic impacts of biomedical research funding cuts on local communities requires accounting for commuting flows.
Objective: To determine the annual economic impact of realized and proposed cuts to NIH research at local levels throughout the United States.
Design: We analyze terminated grants reported to Grant Witness as of June 30, 2025 and indirect cost reductions associated with grant awards documented in NIH RePORTER to identify the extent of realized and proposed cuts to research funding. Using commuter data, we estimate the distribution and magnitude of estimated economic losses across all 3,144 counties in the United States.
Main Outcome(s) and Measure(s): Economic and job losses at the county level resulting from the proposed cap on indirect costs (what we term 'future losses') and terminated grants ('current losses').
Results: Nationally, we estimate $8.2 billion in current losses from terminated grants and $16.6 billion in future losses from the proposed indirect cost cap. Every U.S. county would experience some economic loss due to the proposed cap on indirect costs, and losses would exceed $100,000 in 2,136 counties. Losses from terminated grants exceed $100,000 in 1,185 counties. We anticipate that nearly half of losses would be experienced in counties other than those where the affected research institutions are located.
Conclusions and Relevance: This analysis demonstrates that accounting for commuter flows is critical for understanding the impact of realized and proposed cuts to biomedical research funded by NIH. This analysis suggests that biomedical research funding cuts will lead to substantial and widespread economic losses in communities throughout the U.S.

1 Introduction

On February 7, 2025, the National Institutes of Health (NIH) introduced a policy to substantially reduce funding for indirect costs (IDCs) of research [16]. IDCs represent the costs associated with grant administration, safety compliance, contract negotiation, equipment, cleaning and maintenance, utilities, and other operations and materials that support science. The proposed policy would cap indirect costs (IDCs) at 15% of the direct costs associated with each grant [16], a significant reduction from current levels — currently, realized indirect costs are estimated to be $\approx 42\%$ of direct costs [1]. Beginning in February, the U.S. Department of Health and Human Services (HHS) also terminated more than 2,500 research grants totaling nearly $3.2B in research support. According to White House statements and termination letters, grants have been terminated because they no longer align with revised agency priorities (e.g., many targeted grants included a focus on climate change, health equity, COVID, and vaccines) and/or grant recipients are affiliated with certain, targeted universities (e.g., Harvard University and Columbia University) [12, 19, 18]. However, the local economic impacts on neighborhoods and areas distant from the institutions arising from proposed and current losses remains underexplored.

Efforts to measure and communicate the local economic impacts of cuts to biomedical research can build public awareness and motivate action-taking [21, 22, 3]. In doing so, analyses focused on the impacts of these cuts at an institutional level help articulate what is lost [14, 15, 2, 1]). Many universities have released public communications detailing the consequences of cuts to research at their institutions [23, 18, 24, 29, 4] while others have remained largely silent. Although prior analyses and communications highlight harm to specific institutions, an institution-centered approach obscures the extent to which negative economic impacts extend far beyond the immediate geographic vicinity of research institutions. This spatially-extended impact arises, in part, because institutions with NIH grants are often major employers and employees at affected institutions commute in from surrounding areas.

In this economic evaluation, we argue that integrating quantitative data on employee movement geographies (i.e., commutes) provides a more comprehensive near-term assessment of the economic impacts of biomedical research cuts on local communities throughout the United States. Measuring the impact of losses beyond grantee institutions can explain loss of purchasing power and salaries in nearby regions beyond the immediate vicinity of each impacted institution. To quantify this impact, we model the county-to-county spatial distribution of economic losses due to IDC funding cuts and terminated grants across jurisdictions using commuter flows from the U.S. Census at the county level. We measure the difference between our method and prevailing methods of mapping and aggregating losses that use only the location of the institution, not of the workers' home locales, to describe how communities are affected by losses. Focusing on connected geospatial units reveals the widespread negative impact of NIH funding cuts and we recommend that efforts to map and aggregate data illustrating current and future losses account for commuter flows.

2 Methods

Code and data to conduct analyses are available on Github at 10.5281/zenodo.16413771. Map visualizations were generated using Esri ArcPro version 3.0.3 [6].

2.1 Data and processing

2.1.1 NIH Grant Data for IDC Reduction

NIH data were retrieved from NIH RePORTER (`https://reporter.nih.gov/`) for all grants that were active in fiscal year 2024, totaling 78,069 entries. For each award, available data include direct costs, indirect costs, awardee organization name, and awardee coordinates (latitude and longitude). We excluded 12,324 entries without a Catalog of Federal Domestic Assistance (CFDA) code, as these entries indicate sub-awards (e.g., cores within a center grant) when total funds are already accounted for in the center grant. The final dataset included 65,745 grants. In two cases where a total grant value was listed without division into direct and indirect costs, we assumed no indirect costs.

2.1.2 Data on Terminated Grants

We obtained data on reported NIH grant terminations as of June 30, 2025 from Grant Witness, a publicly available dataset [20]. The Grant Witness database is updated daily based on integrated data from news reports, the HHS TAGGS system, DOGE.gov, USAspending.gov, NIH's account on X, and NIH RePORTER, as well as terminations self-reported by scientists. Grants that were terminated but subsequently reinstated by the time of analysis were excluded from loss calculations.

2.1.3 Census Unit Assignment

We mapped grant data at the coordinate (latitude, longitude) level based on coordinates provided in the NIH RePORTER data. We joined point-level records to congressional districts and to U.S. county TIGER/Line shape files using a spatial join. Block group centroids that did not overlap with the congressional district polygons (e.g., whose centroid is on the coast) were assigned to their nearest congressional district. One record did not have valid coordinates and was therefore excluded.

2.1.4 Classifying Regions Based on Urbanicity and Partisanship

We classified counties as metropolitan (metro) or non-metro based on 2023 Rural-Urban Continuum Codes provided by the U.S. Department of Agriculture (USDA) (`https://www.ers.usda.gov/data-products/rural-urban-continuum-codes/documentation`) [9]. U.S. House of Representatives Congressional districts were classified as Democratic or Republican based on the party affiliation of their representative elected to the 119th Congress.

2.1.5 Commuter Flows

We used *commuter flows* for all job types (JT00) from the Origin-Destination Employment Statistics (LODES)-Longitudinal Employer Household Dynamics (LEHD) data set (version LODES8) provided by the U.S. Census [26]. These data are released at the census block level (JT00_2016). We used the 2016 dataset, as this is the most recent dataset that includes all states (Michigan, Alaska and Mississippi have not had full coverage since 2016).

We summed flows from census blocks to produce county-level flows. For congressional district flows, we summed the commuter data at the block group level. We created centroids (center points) of the block groups and spatially joined the centroids with congressional district polygon files (500K scale) for the 119th Congress (Jan 2025–Jan 2027). We included all 435 districts with voting members, plus the district corresponding to Washington, D.C., which has a non-voting delegate.

2.2 Methods of estimating losses

Proposed indirect cost cap We calculated losses from the proposed indirect cost cap for each grant by taking the difference between the listed indirect costs and the maximum indirect costs under the proposed policy (15% of the listed direct costs). In cases where this value is zero or negative (i.e., current indirect costs <15%), we assume no losses would be incurred. In other words:

$$Loss = min(0, Indirect - 0.15 * Direct)$$

Terminated grants All remaining funding from terminated grants (calculated by Grant Witness as total obligated funds minus outlays (i.e., disbursed funds) according to `USASpending.gov`) is treated as a loss.

Calculating economic loss We estimate economic loss by applying a multiplier of $2.56 to IDC and terminated grant losses based on a report by United For Medical Research [25], which found that every dollar spent by the NIH produces $2.56 in economic activity. The same report estimates that NIH funding supported approximately 407,782 jobs and $94.58 billion in economic activity in FY2024. Based on this ratio, we estimate one job is lost for every $232,938 in reduced economic activity arising from $90,601 in cuts in NIH support.

2.3 Distributing losses based on commuter flows

We redistribute losses across spatial units based on commuter flows. For each area (i.e., county or congressional district), we estimate the total number of people who work in a given spatial unit A by summing total commutes with unit A as the destination. For each spatial unit B that houses residents who work in unit A, we then calculate the proportion $p_{A,B}$ of people working in unit A who live in B. Unit B will experience losses from unit A (L_A) proportionally to its share of commuters, $p_{A,B} * L_A$ (this process is visualized across a set of example counties in Figure 1). Total loss to unit B is then the sum of its share of losses across all units to which its residents commute, including the contributions from losses in unit B (as applicable) that are not redistributed.

3 Results

We calculate anticipated annual losses associated with the IDC cap at the county level (n =3,144 units) with a static (i.e., without accounting for commuter flows) versus commuter model (as illustrated in Figure 1). In a static model, the majority of counties do not register any loss (2,768 counties with no losses from the IDC cap) and losses are concentrated in major metropolitan areas (Figure 2A). The greatest economic losses are in Suffolk County, Massachusetts ($1.2 billion) and New York County, New York ($1.1 billion) (including Boston and Manhattan, respectively). Without applying commuter flows, we estimate a total of $16.6 billion in economic losses from the proposed indirect cost cap, applied to institutions located in 376 different counties.

In contrast, in the commuter model the $16.6 billion in economic losses impacts all 3,144 counties and 2,136 counties incur more than $100,000 in economic losses annually (1,764 of which do not experience any losses in the static model) (Figure 2B). All but two congressional districts are expected to incur more than $100,000 in economic losses (Figure S1). In total, $8.0 billion (constituting 48% of all losses) would be reapportioned to counties other than that associated with grantee institutions. Counties with no estimated losses under the static model incur considerable economic losses under the commuter model (mean: $932,118 and median: $179,194) (Figure 3A). In counties with non-zero estimated losses under the static model, estimate losses under the static and commuter model are significantly correlated ($\rho = 0.74$, $p < 0.001$, Figure 3B).

Some counties' estimated losses change by orders of magnitude when accounting for commuter flows (Figure 3). The following areas have a relatively *high* share of outgoing economic impacts of funding cuts when accounting for commuter flows: New York City; Charlottesville and Richmond, VA; DeKalb Co., GA (home to Emory University); and Montour Co., PA (home to the large Geisinger Medical Center). Discounting commuter flows will overestimate the relative impact of NIH funding cuts in those focal counties. The following areas have a relatively high relative share of incoming economic impacts of funding cuts when *accounting* for commuter flows (Table 1): areas outside

Seattle (Pierce Co.); St. Louis (St. Charles Co.); Annapolis, Maryland and DC & Baltimore suburbs (Anne Arundel Co.); suburbs of Atlanta (Gwinnett Co., Figure 1A); and suburbs of Pittsburgh (Westmoreland Co., Figure 1B). These locales would not be recognized as losing notable (or any) funding without the commuter model.

For both the county and district level estimates, the impact of research funding cuts on non-metropolitan areas and congressional districts represented by Republicans are more evident when using the commuter model (Figure S2). There are 1,903 non-metropolitan counties and 54 Republican congressional districts (compared to 865 metropolitan counties and 23 Democratic congressional districts) that only experience economic losses when accounting for commuters. For counties and districts that have at least one organization funded by NIH and impacted by the IDC cuts, the ratio of losses under the static versus commuter model is approximately equivalent for non-metropolitan and metropolitan counties (non-metro median: 1.8, IQR: 0.8–9.7; metro median: 1.8, IQR: 0.7–11.9) but generally greater in Republican versus Democratic congressional districts (Republican median: 4.3, IQR: 1.1–60.3; Democratic median: 2.0, IQR: 0.7–22.1).

We find similar results when examining the economic impact of *grant terminations*, i.e., losses incurred from canceled grants. We find that the total losses are widespread, significant in magnitude, and impact far more counties in a commuter model relative to estimates derived from a static model (Figure 3C, D). Specifically, as of June 30, 2025, we estimate $8.2 billion in economic losses are associated with grant terminations across institutions in 191 counties. The greatest economic losses are located in Suffolk County, Massachusetts ($2.7B), New York County, New York ($1.2B), and Durham County, North Carolina ($1.1B). When commuter flows are applied, 1,185 counties face losses of over $100,000 in NIH funding due to grant terminations (Figure S3, Figure S4). Moreover in the commuter model, a total of $4.9 billion in economic losses (60% of losses) impact counties outside the county where an organization's grants were terminated. Figure S4 shows comparisons of economic losses from terminated grants at the level of congressional districts.

4 Discussion and Conclusion

In this work, we evaluated the importance of accounting for commuter flows when assessing the economic impact of health research funding cuts across different geographic locations. Although a static model suggests that cuts will only affect specific institutions within a small subset of counties, a commuter-based model suggests that economic losses would be widespread throughout the country. An interactive map of our results under the commuter model is available at https://scienceimpacts.org/.

There are a number of caveats associated with this approach. For example, the geographic level (e.g., county or congressional district level) to which data is aggregated will impact the specific quantitative degree of impact. This

issue is known as the Modifiable Areal Unit Problem (MAUP) [7] and can be exacerbated when using flow data, as the aggregation affects both origin and destination [13, 28]. Other potential limitations of the model are related to the types of workers reflected in commuting flows. We used U.S. Census data that represents commuting flows across professions and workplaces, without accounting for commuting patterns that might be specific to research institutions or the impact of student workers. Furthermore, losses to distant firms and employees who sell medical materials and equipment are not captured in this model, as trade (and lack thereof) is not considered. The model also does not account for collaborative grants that may span institutions.

In future work, the commuter model can be refined by examining flows based on job types (e.g., using the North American Industry Classification System (NAICS) code system). For example, commuter flow data for workers classified as Professional, Scientific, and Technical Services (in NAICS sector 54) could be emphasized. The model could also capture flows whose destination is a small set of Census blocks where the institution is located, which would more reliably show that the commuter's target was the funded institution. Furthermore, GPS trace data may be helpful for validating origin-destination flows or capturing trips at a finer geographic and temporal scale. Additional changes could include accounting for state-specific differences in economic activity associated with NIH funding [25]. Future work could also aim to account for long-term economic impacts associated with cutting biomedical research, e.g., health-associated losses could cost Americans more than $8 trillion over a 25-year period [5]. Each of these future potential refinements, however, bring a new set of assumptions and challenges.

Furthermore, tracking research funding cuts is particularly difficult in light of rapid changes that are not clearly or reliably documented by federal sources. Our evaluation of terminated grants therefore relies on a crowd-sourced database that integrates reports of terminations from multiple sources including the NIH, HHS, and self-reports; these records may not consistently align with federal reports [20]. Scientific funding cuts have been the subject of multiple lawsuits, which may lead to complete or partial restoration of funding. Notably, on June 16, 2025, a federal judge ruled that terminated grants should be restored in a case brought by the Democratic attorneys general of sixteen states. As of June 30, funding had not yet been restored in most cases and only terminated grants listed by the plaintiffs were addressed, suggesting that impacts may become increasingly geographically heterogeneous, potentially along partisan lines [17]. Although we focus on economic losses, research funding cuts would likely lead to long-term health consequences, delays in drug discovery and scientific breakthroughs, disruptions to medical care, lost training opportunities for scientists and physicians, and other downstream consequences that are difficult to quantify and predict, especially in terms of geographic regions [1, 8, 5].

Here, we elected to focus on cuts to biomedical research in the form of the proposed cap on indirect costs and realized grant terminations; additional analyses could examine impacts of delays of NIH outlays for grants that have already been awarded [10], the potential impacts of further cuts in the proposed

FY2026 budget [27], and funding cuts for other agencies (e.g., National Science Foundation, Department of Energy, the Environmental Protection Agency or others). We also excluded territories and international institutions that may also receive NIH funding. Federal funding cuts to research are likely to have far-reaching and substantial impacts; concerted effort is necessary to understand and quantify their national and international extent [11].

In sum, we demonstrated that accounting for commuter flows reveals the magnitude and geographic extent of economic losses associated with cuts to NIH funding. Despite claims that biomedical research cuts are targeted and/or limited in scope, we find that total economic losses are substantial, represent losses of approximately $25B, and are geographically widespread impacting urban and rural communities nationwide.

Acknowledgments J.S.W. is supported, in part, by the Simons Foundation award 930382. M.J.H. and J.S.W. are investigators at the University of Maryland-Institute for Health Computing, which is supported by funding from Montgomery County, Maryland and The University of Maryland Strategic Partnership: MPowering the State, a formal collaboration between the University of Maryland, College Park and the University of Maryland, Baltimore. A.H.S. is supported by the Annenberg School for Communication, the Annenberg Public Policy Center, and the Penn Center for Science, Sustainability, and the Media via the Joan Bossert Postdoctoral Research Fellowship.

Data availability Code and data to conduct analyses are available on Github at 10.5281/zenodo.16413771.

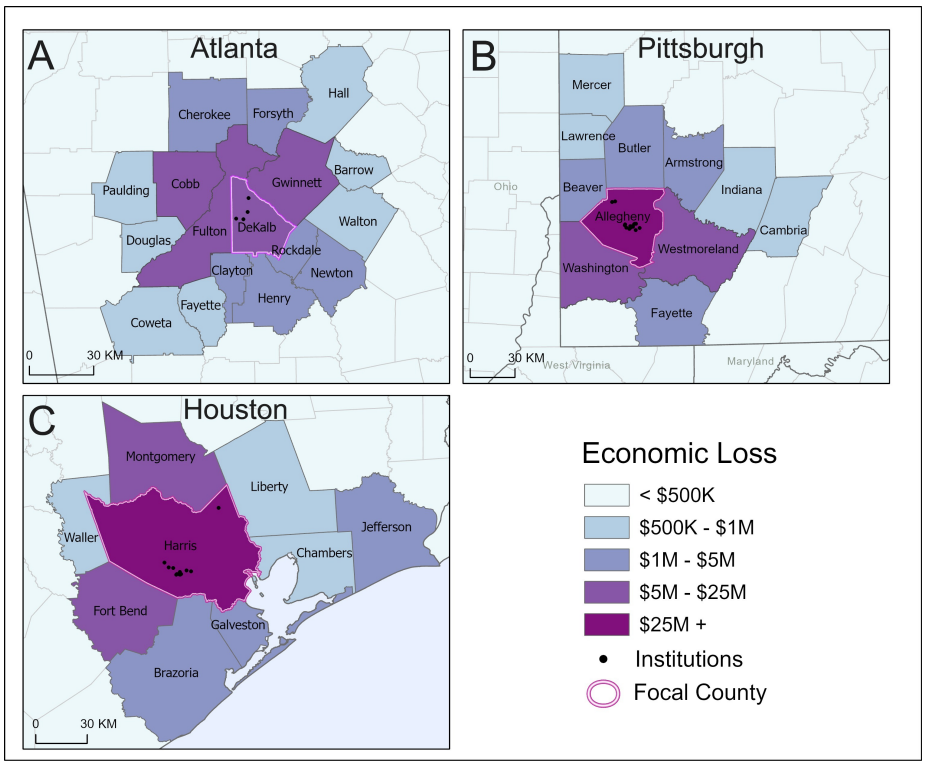

Figure 1: **Economic losses extend outward from the counties where they originate.** Highlighted counties include major cities: (A) Dekalb County, Georgia (Atlanta); (B) Allegheny County, Pennsylvania (Pittsburgh); and (C) Harris County, Texas (Houston). Counties are colored by future estimated annual economic loss due to the proposed cap on indirect costs based on commuter flows that connect to a focal county (indicated by light pink outline). Institutions within focal counties are indicated as black points. State outlines are indicated with darker lines.

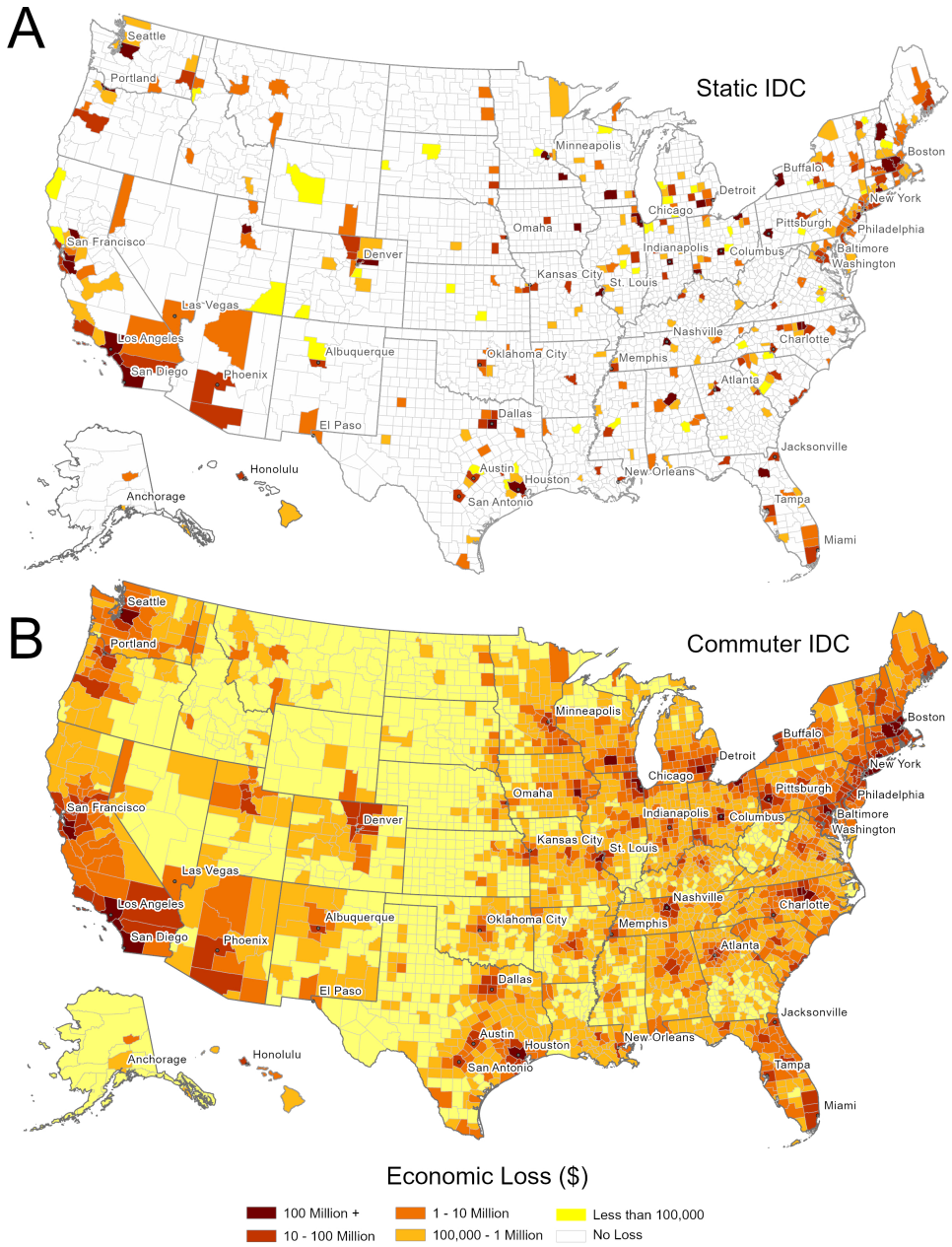

Figure 2: **Economic losses from the proposed IDC cap are contained to a subset of counties when estimated using a static model (A), while losses are widespread when using the commuter model (B).** Maps indicate economic losses (in USD) across the United States at the county level.

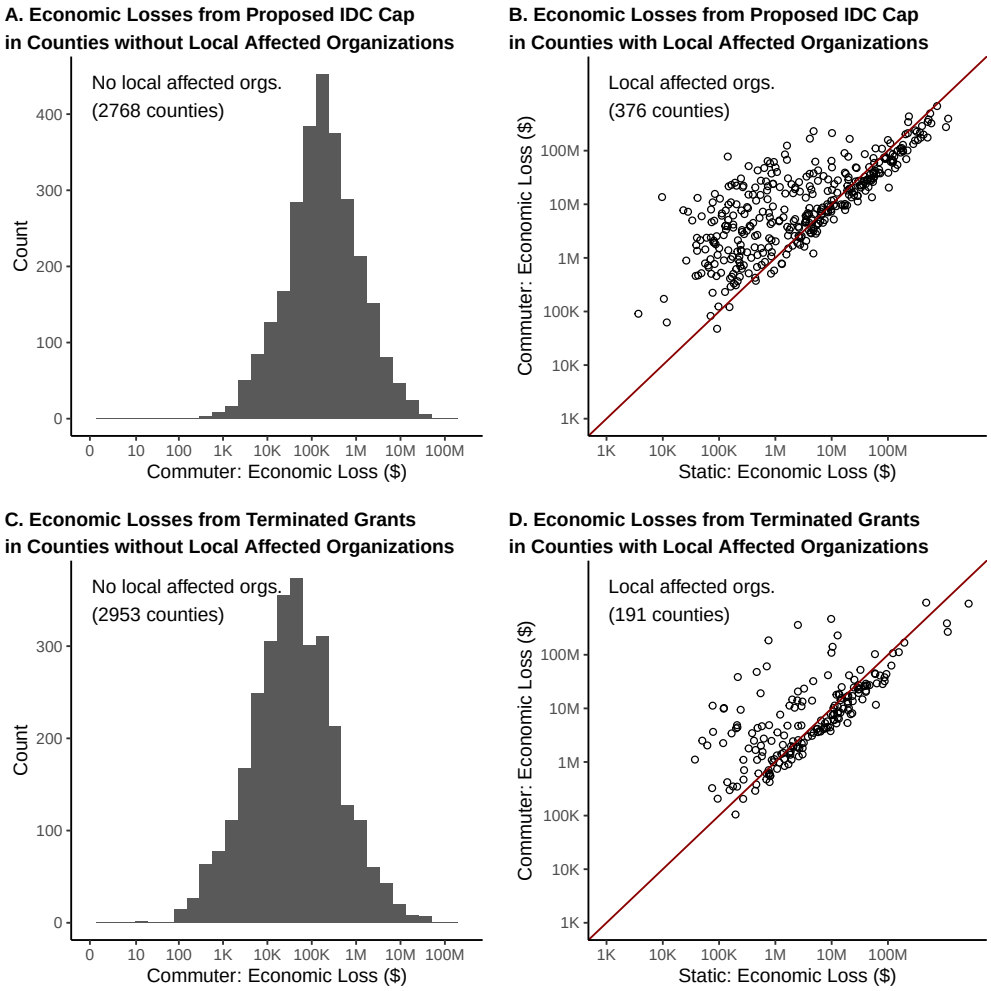

Figure 3: **Across most counties, accounting for commuter flows increases the estimated economic losses from NIH funding cuts**. Faceted plots compare the impacts of economic losses from the proposed cap on indirect costs (top, A and B) and terminated grants (bottom, C and D). Histograms (left, A and C) indicate losses under the commuter model across counties with no local affected organizations (i.e., no losses under the static model). Scatterplots (right, B and D) compare losses under the commuter versus static model in counties with local affected organizations (e.g., non-zero losses under the static model). The y = x line is shown in red, with points above the line corresponding to counties with greater losses under the commuter model compared to the static model. In all panels, annotations indicate the number of counties meeting the corresponding criteria. Economic losses are displayed in log-scaled USD.

Name	Estimated Economic Loss	Estimated Jobs Lost	Top Source Organizations
Pierce County, Washington (Seattle MSA)	$48M	207	University of Washington ($22.28M); Fred Hutchinson Cancer Center ($13.04M); Seattle Children's Hospital ($4.62M)
St. Charles County, Missouri (St. Louis MSA)	$46M	199	Washington University ($43.93M); University of Missouri, Columbia ($0.49M); University of Missouri, Kansas City ($0.02M)
Anne Arundel County, Maryland (DC and Baltimore CSA)	$43M	187	Johns Hopkins University ($28.46M); University of Maryland, Baltimore ($5.73M); University of Maryland, College Park ($2.13M)
Gwinnett County, Georgia (Atlanta MSA)	$41M	177	Emory University ($33.92M); Georgia Institute of Technology ($1.96M); Georgia State University ($1.33M)
Westmoreland County, Pennsylvania (Pittsburgh MSA)	$26M	114	University of Pittsburgh ($23.94M); Carnegie-Mellon University ($0.73M); Pennsylvania State University ($0.30M)

Table 1: **Several countieswith no losses under the static model experience the substantial losses under the commuter model.** Five counties with the greatest economic losses from the proposed IDC cap under the commuter model and no losses under the static model are listed. The columns indicate economic losses under the commuter model (in millions of dollars), number of jobs lost under the commuter model, and the top three (proximal) organizations contributing to economic losses (with associated economic losses in millions of dollars in parentheses). MSA stands for metropolitan statistical area, CSA stands for combined statistical area.

References

[1] P. Azoulay, D. P. Gross, and B. N. Sampat. Indirect cost recovery in U.S. innovation policy: History, evidence, and avenues for reform. Unpublished report, March 2025. URL https://mitsloan.mit.edu/shared/ods/documents?PublicationDocumentID=10587.

[2] E. Badger, A. Bhatia, I. Cabreros, E. Murray, F. Paris, M. Sanger-Katz, and E. Singer. NIH funding cuts under Trump administration. *The New York Times*, February 2025. URL https://www.nytimes.com/interactive/2025/02/13/upshot/nih-trump-funding-cuts.html.

[3] J. T. Cacioppo, S. Cacioppo, and R. E. Petty. The neuroscience of persuasion: A review with an emphasis on issues and opportunities. *Soc. Neurosci.*, 13(2):129–172, Mar. 2018.

[4] Columbia Mailman School of Public Health. Grant terminations undermine relationships between researchers and the communities they serve, May 2025. URL https://www.publichealth.columbia.edu/news/grant-terminations-undermine-relationships-between-researchers-communities-they-serve.

[5] D. M. Cutler and E. Glaeser. Cutting the NIH—the $8 trillion health care catastrophe. *JAMA Health Forum*, 6(5):e252791, 2025. doi: 10.1001/jamahealthforum.2025.2791.

[6] Esri. ArcGIS Pro, 2022.

[7] A. S. Fotheringham and D. S. Wong. The modifiable areal unit problem in multivariate statistical analysis. *Environment and Planning A*, 23(7): 1025–1044, 1991.

[8] S. Galea and K. Bibbins-Domingo. The value of academic health research. *JAMA*, 333(12):1039–1040, Mar. 2025.

[9] F. K. Hines, D. L. Brown, J. M. Zimmer, F. K. Hines, D. L. Brown, and J. M. Zimmer. Social and economic characteristics of the population in metro and nonmetro counties, 1970. *Economic Research Service, USDA, Agricultural Economic Report No. 272*, 1975.

[10] M. Jarlenski and E. Mairson. Trends in NIH outlays, June 2025. URL https://grant-watch.us/posts/trends-in-nih-outlays/. Accessed: 2025-06-09.

[11] M. Kozlov. NIH grant cuts will axe clinical trials abroad — and could leave thousands without care. *Nature*, 642:279–280, 2025. doi: https://doi.org/10.1038/d41586-025-01721-9.

[12] M. Kozlov and S. Mallapaty. Exclusive: NIH to terminate hundreds of active research grants. *Nature*, 639(8054):281–282, Mar. 2025.

[13] C. Luo, Y. Hu, and F. Wang. A big data approach to mitigating the MAUP in measuring excess commuting. *Computational Urban Science*, 5 (1):14, 2025.

[14] M. Molteni, J. E. Parker, and J. Wosen. Trump's first 100 days: NIH new grants cut. *STAT News*, April 2025. URL https://www.statnews.com/2025/04/24/trump-100-days-nih-new-grants-cut/. Accessed: 2025-05-05.

[15] J. S. Murphy. Estimated single year loss of NIH funding if 15% indirect cost rate is imposed. Technical report, February 2025. URL https://datawrapper.dwcdn.net/l0ZqA/9/.

[16] National Institutes of Health. Supplemental guidance to the 2024 NIH grants policy statement: Indirect cost rates, February 2025. URL https://grants.nih.gov/grants/guide/notice-files/NOT-OD-25-068.html.

[17] A. Oza. NIH cuts: Red states losing out as canceled grants are reinstated. *STAT News*, July 3 2025. URL https://www.statnews.com/2025/07/03/nih-cuts-grant-restoration-complicated-by-limits-to-court-order-trump-dei-restrictions/. Accessed 2025-07-07.

[18] A. Powell. Trump administration freezes $2.2 billion in grants to Harvard. *Harvard T.H. Chan School of Public Health News*, April 2025. URL https://hsph.harvard.edu/news/trump-administration-freezes-2-2-billion-in-grants-to-harvard/.

[19] S. Reardon. NIH freezes all research grants to Columbia University, Apr. 2025. URL https://www.science.org/content/article/nih-freezes-all-research-grants-columbia-university.

[20] N. Ross and S. Delaney. Grant Witness, April 2025. URL https://grant-witness.us/nih-data.html. NIH Data Section.

[21] A. H. Sinclair, S. Hakimi, M. L. Stanley, R. A. Adcock, and G. R. Samanez-Larkin. Pairing facts with imagined consequences improves pandemic-related risk perception. *Proc. Natl. Acad. Sci. U. S. A.*, 118 (32):e2100970118, Aug. 2021.

[22] A. H. Sinclair, M. J. Harris, C. Andris, D. Cosme, E. Peters, A. Fagerlin, E. B. Falk, and J. S. Weitz. NIH indirect cost cuts will affect the economy and employment. *Nat. Hum. Behav.*, 9:1301–1302, June 2025.

[23] Stanford Report. Indirect costs and their impact on our research mission, February 2025. URL https://news.stanford.edu/stories/2025/02/nih-s-cap-on-indirect-costs-could-threaten-stanford-university-research.

[24] The University of Kansas Life Span Institute. Explainer: What are indirect costs, and how do they support university research?, 2025. URL https://lifespan.ku.edu/explainer-what-are-indirect-costs.

[25] United for Medical Research. NIH's Role in Sustaining the U.S. Economy. Technical report, United for Medical Research, 2025. URL https://www.unitedformedicalresearch.org/wp-content/uploads/2025/03/UMR_NIH-Role-in-Sustaining-US-Economy-FY2024-2025-Update.pdf.

[26] U.S. Census Bureau. LODES-LEHD origin-destination employment statistics, 2016. URL https://lehd.ces.census.gov/data/lodes/LODES7/LODESTechDoc7.2.pdf. JT00 Commuter Flows.

[27] U.S. Department of Health and Human Services. FY 2026 budget in brief. Technical report, 2025. URL https://www.hhs.gov/sites/default/files/fy-2026-budget-in-brief.pdf.

[28] J. M. Viegas, L. M. Martinez, and E. A. Silva. Effects of the modifiable areal unit problem on the delineation of traffic analysis zones. *Environment and Planning B: Planning and Design*, 36(4):625–643, 2009.

[29] P. Webb and D. Hagen. Memo: NIH 15% indirect cost rate cap. *Sponsored Projects Administration, The University of Minnesota*, February 2025. URL https://research.umn.edu/units/spa/news/memo-nih-15-indirect-cost-rate-cap-pamela-webb-and-david-hagen.

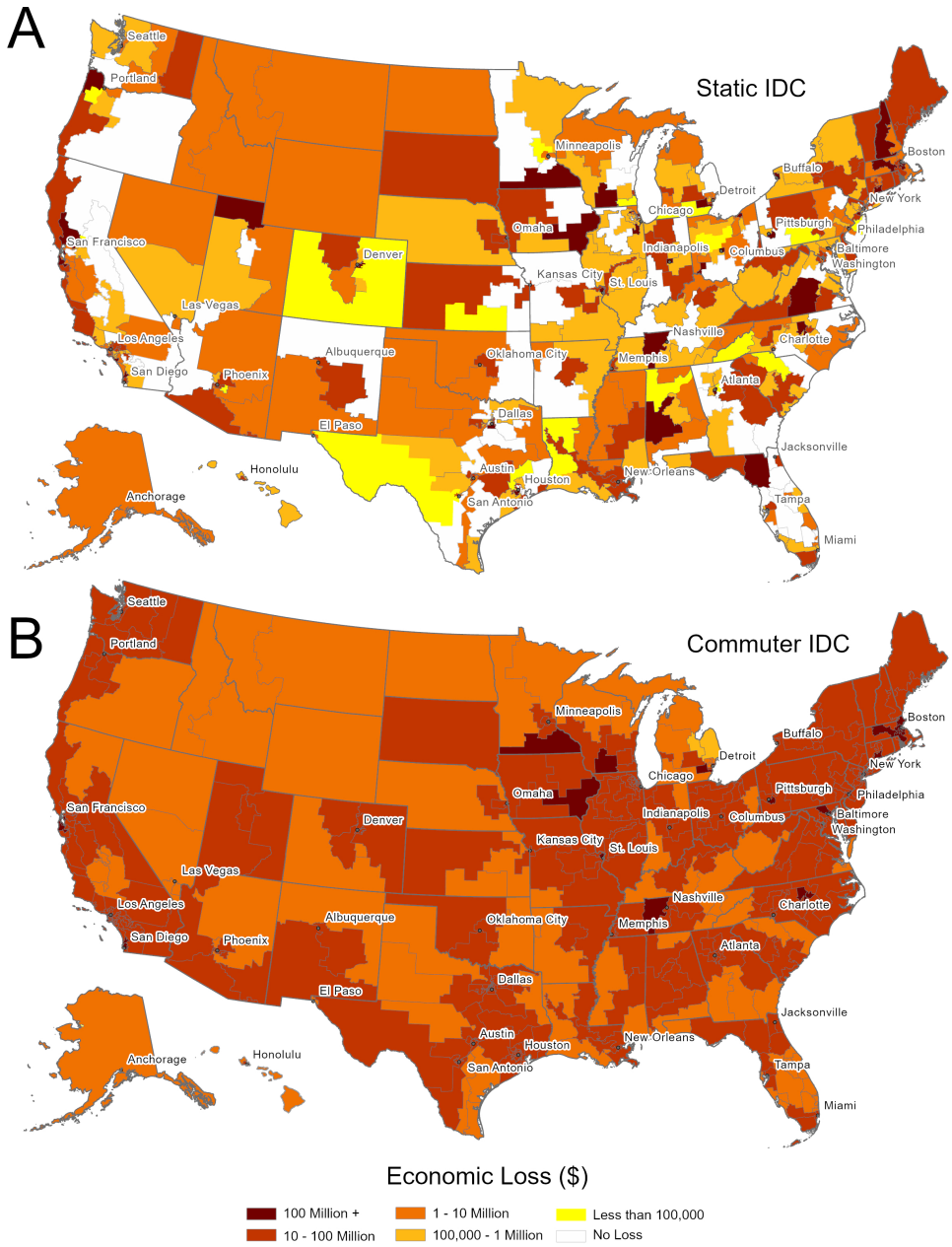

Figure S1: **Economic losses for IDC cap by congressional district (119th Congress)**. Panel A shows estimates when using a static method, and Panel B shows estimates when using commuter flows (in USD).

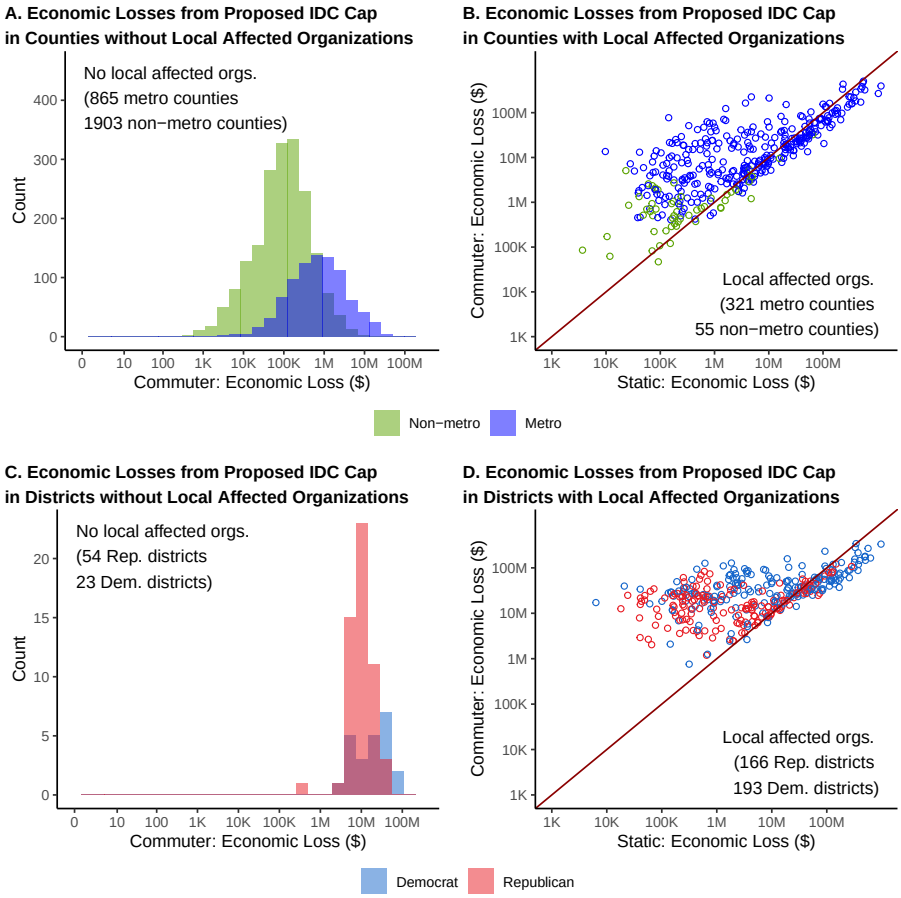

Figure S2: **Comparison of economic losses from IDC cap across static versus commuter models dpeending on urbanicity (top) or partisanship (bottom)**. Urbanicity is split into non-metro (green) or metro (blue). Partisanship is split into Democratic (blue) or Republican (red). Comparisons based on partisanship are estimated at the congressional district level. Regions are split into distinct panels depending on whether an individual region lacks (left, A and C) or contains (right, B and D) local affected organizations, as in Figure 3.

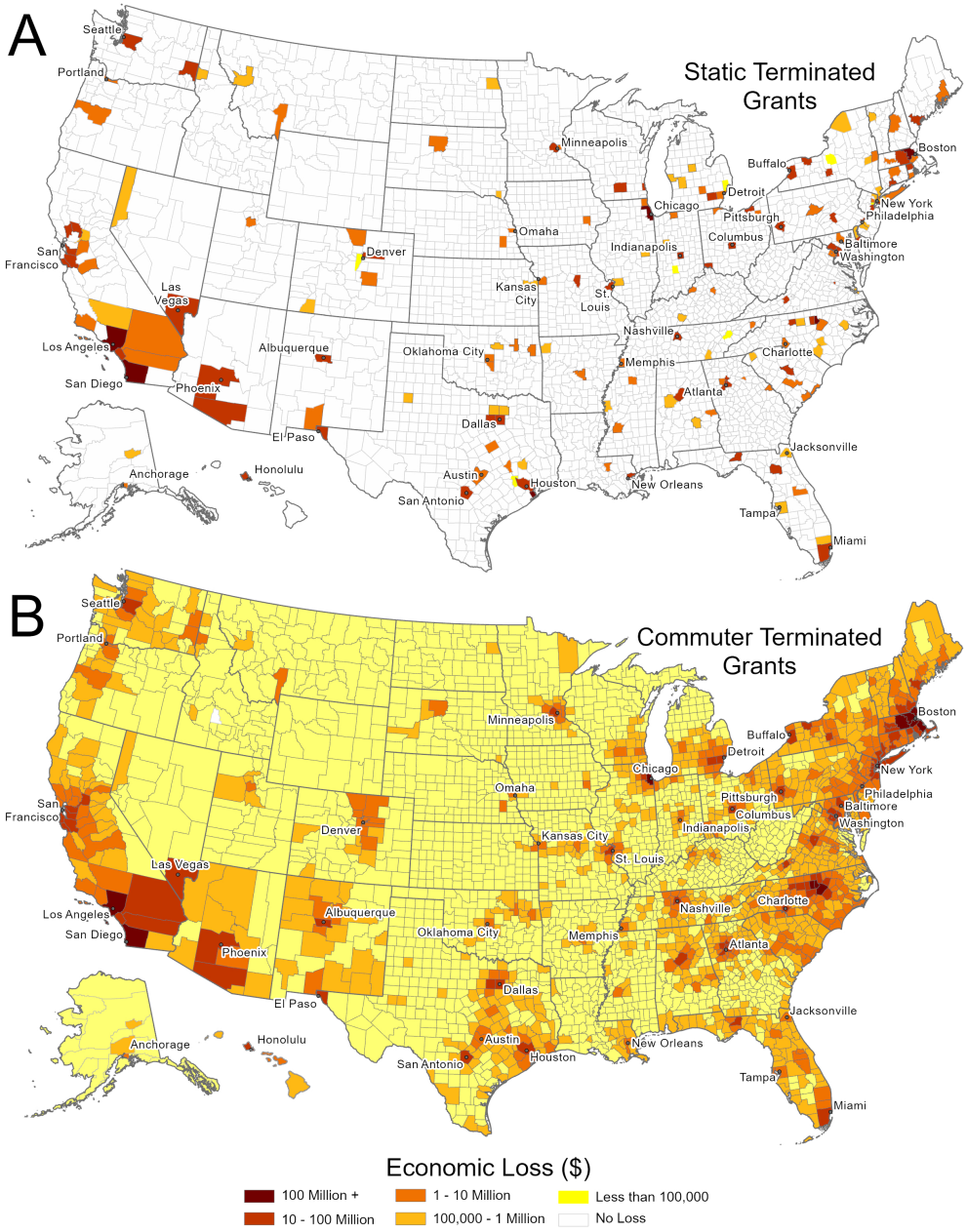

Figure S3: **Economic losses from terminated grants at the county level**. Panel A shows estimates when using a static method, and Panel B shows estimates when using commuter flows (in USD).

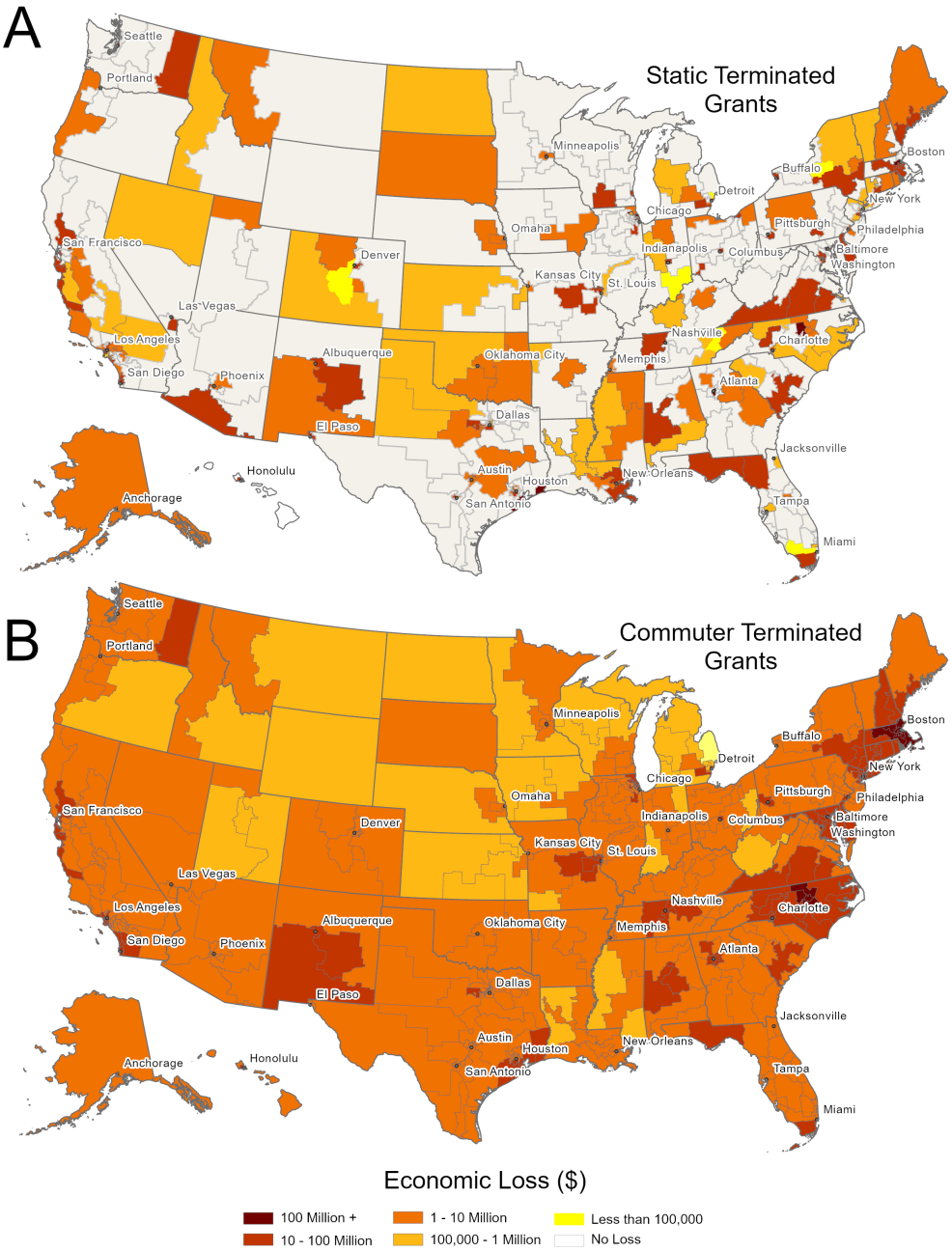

Figure S4: **Economic losses from terminated grants by congressional district (119th Congress)**. Panel A shows estimates when using a static method, and Panel B shows estimates when using commuter flows (in USD).