Next-generation biomonitoring in a cohort of pregnant women from rural Bangladesh

Max L. Feuerstein[1,2,±], Md Zakir Hossain[1,±], Nicholas N.A. Kyei[3,4,5], Sabine Gabrysch[3,4,5], Benedikt Warth[1,2,*]

[1]Department of Food Chemistry and Toxicology, Faculty of Chemistry, University of Vienna, Währinger Str. 38, 1090, Vienna, Austria

[2]Exposome Austria, Research Infrastructure and National EIRENE Node, Vienna, Austria

[3]Institute of Public Health, Charité – Universitätsmedizin Berlin, corporate member of Freie Universität Berlin and Humboldt-Unversität zu Berlin, Charitéplatz 1, 10117 Berlin, Germany

[4]Research Department 2, Potsdam Institute for Climate Impact Research (PIK), Member of the Leibniz Association, P. O. Box 60 12 03, 14412 Potsdam, Germany

[5]Heidelberg Institute of Global Health, Medical Faculty and University Hospital, Heidelberg University, Im Neuenheimer Feld 324, 69120 Heidelberg, Germany

[±]Max L. Feuerstein and Md Zakir Hossain are equal contributors to this work and are designated as co-first authors.

[*]Corresponding author: Benedikt Warth, benedikt.warth@univie.ac.at

Keywords: LC-MS/MS, Human Biomonitoring (HBM), pregnancy, exposome research, exposomics, genotoxicity, endocrine-disrupting chemicals (EDCs), endogenous estrogens, low-income country

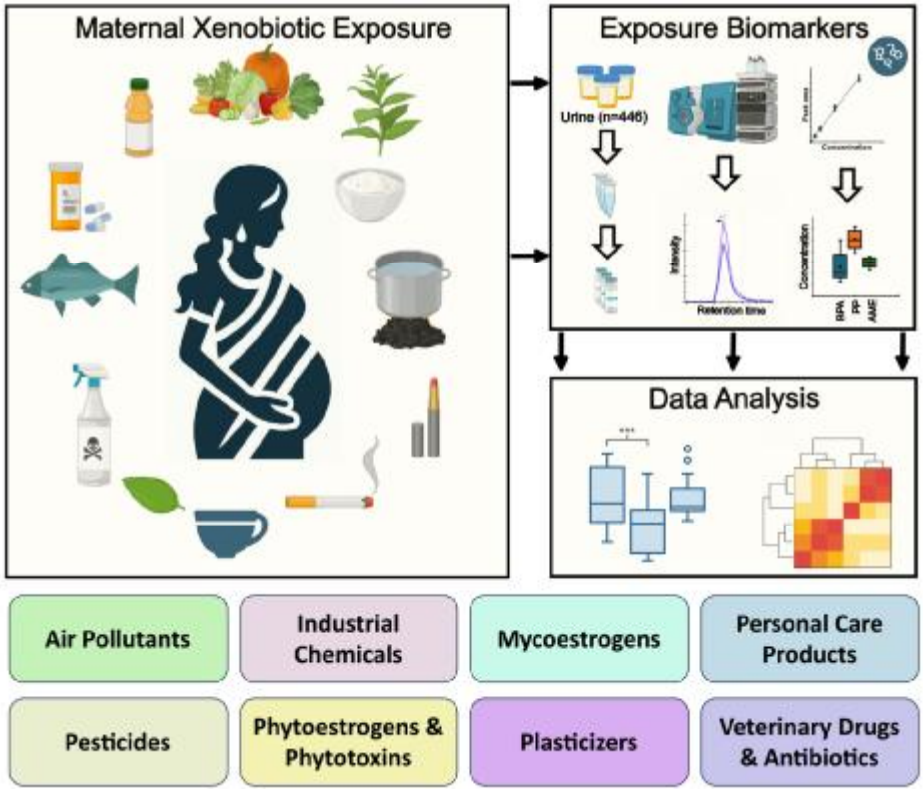

Abstract

The exposome represents all chemical exposures individuals encounter throughout their lifetime. Exposure to harmful chemicals during early life can lead to adverse later-life health outcomes, with prenatal exposure being of particular relevance. Maternal urine samples represent a valuable resource for monitoring the exposome during pregnancy including exposures to environmental, and lifestyle-related toxicants. We examined 446 urine samples from pregnant women living in rural Habiganj district in Bangladesh who participated in the Maternal Exposure to Mycotoxins and Adverse Pregnancy Outcomes (MEMAPO) cohort study. Using targeted multi-class next-generation human biomonitoring (HBM) LC-MS/MS assays, we analyzed more than 100 relevant xenobiotics. In total, 62 target compounds were detected in urine samples, showing varying individual exposure patterns. Antibiotics were detected in one third of samples, mycoestrogens in nearly half, and two thirds of samples contained biomarkers of exposure to polyaromatic hydrocarbons. Personal care product-related compounds, phytoestrogens, and biomarkers of exposure to nicotine, pesticides, plasticizers, and industrial chemicals were ubiquitously detected. Correlations between analytes revealed associations among chemically or functionally related compounds. This is the first large-scale application of a recently expanded next-generation HBM workflow and, to the best of our knowledge, the most comprehensive HBM dataset for pregnant women in Bangladesh and South Asia. The presented dataset includes normalized urinary concentrations based on creatinine ratios and specific density. Together with previously published data on mycotoxin exposure in this cohort, the presented dataset may serve as a basis for future investigations of how the detected chemical exposure mix affects pregnancy outcomes.

Introduction

Environmental pollution is a major global threat, and suitable biomarkers are needed to assess the effects of exposure to harmful chemicals, which can have substantial consequences for human health. First conceptualized two decades ago, exposomics seeks to address environmental exposures as comprehensively as current technology allows (Wild, 2005, 2012; Miller, 2024). Unintended exposure to xenobiotics during early life can impact development, for example, by disrupting the hormonal system or affecting the gut microbiome, and may have adverse effects on health later in life (Ayeni et al., 2022; Krausová et al., 2023).

Human exposure to environmental and food-related pollutants and contaminants can be assessed by analyzing food and environmental samples in combination with questionnaire data or by direct measurement of biological samples. Human biomonitoring (HBM) studies aim to directly address the internal concentrations (i.e., the actual body burden) of diverse toxins, e.g. in urine serum or plasma samples. Among these, urine is particularly attractive for large-scale HBM studies due to ease of collection – sampling is non-invasive and can be done by participants themselves (Apel et al., 2023; Jamnik et al., 2022; Kyei et al., 2022). As such, HBM offers an essential toolbox for examining the effects of chemical exposure and identifying potential exposure routes, especially in cases of limited awareness of exposure or exposure sources.

Traditionally, HBM studies are performed using tailored assays focusing on single compounds or compound classes, such as mycotoxins (Krausová et al., 2024; Kyei et al., 2022), parabens (Pacyga et al., 2022), or pesticides (Garí et al., 2018; Jaacks et al., 2019). Effectively addressing the complexity of the chemical exposome, however, requires highly sensitive multi-analyte assays. In recent years, several more comprehensive HBM methods to assess the human exposome with broader coverage have been developed and rigorously validated (Hossain et al., 2024; Jagani et al., 2022; Jamnik et al., 2022). Additionally, large-scale HBM programs targeting prioritized substances became well-established in regions such as Europe and the USA (Calafat, 2012; Gilles et al., 2021). Due to its excellent sensitivity, specificity, and robustness, tandem mass spectrometry, coupled with high-performance liquid chromatography (LC-MS/MS), is the most frequently used analytical technology for large-scale HBM studies. Extending analyte panels for such HBM assays is a current priority to ensure broader, exposome-scale coverage (Hossain et al., 2024). For instance, antibiotics are not routinely monitored in large HBM studies, despite growing evidence of exposure to residual antibiotics and related adverse health effects (Hossain et al., 2025; Hu et al., 2022; Zhu et al., 2020). While broad HBM and exposome-oriented cohort studies are becoming more routine, most large-scale studies focus on economically developed world regions and countries (Calafat, 2012; Gilles et al., 2021). In less affluent world regions, HBM data are often scarce and limited to small sets of environmental pollutants, occupational exposures, and food contaminants (Ayeni et al., 2022; Barnett-Itzhaki et al., 2018).

In Bangladesh, widespread pollution with heavy metals, pesticides, and residual antibiotics has been reported in both ground and surface water (Angeles et al., 2020; Parvin et al., 2022). Air

pollution originating from traffic and biomass combustion (Barnett-Itzhaki et al., 2018), agricultural pesticide contamination (Khatun et al., 2023), and exposure to mycotoxins (Kyei et al., 2022) pose significant risks to human health. Yet, to the best of our knowledge, only a limited number of comprehensive HBM studies have been conducted to date, mainly focusing on organochlorines, heavy metals, arsenic (Barnett-Itzhaki et al., 2018), pesticides (Jaacks et al., 2019), and mycotoxins (Kyei et al., 2022).

The *Food and Agricultural Approaches to Reducing Malnutrition* (FAARM) cluster-randomized controlled trial was conducted in two rural sub-districts of Habiganj district, Sylhet division, Bangladesh (ClinicalTrials.gov ID: NCT02505711). The trial enrolled 2705 married women from 96 settlements who reported being 30 years or younger, having access to at least 40 m² of land and declared an interest in gardening (Wendt et al., 2019). As an extension of FAARM, the *Maternal Exposure to Mycotoxins and Adverse Pregnancy Outcomes* (MEMAPO) cohort study followed 439 pregnant FAARM participants from early pregnancy to investigate the effects of maternal mycotoxin exposure on adverse pregnancy outcomes, as well as associations with sociodemographic characteristics and consumption of specific foods and local stimulants (Kyei et al., 2023, 2022). Mycotoxin exposure in this cohort was substantial, with high detection frequencies in urine for ochratoxin A (95%) and citrinin (61%), and higher concentrations in samples from women who had consumed chewing tobacco or betel nut/leaf in the past month (Kyei et al., 2022). Exposure to ochratoxin A was associated with an increased risk of having a low birth weight baby (Kyei et al., 2023).

Building on these studies, we applied a recently scaled-up multi-class HBM method for analyzing over 100 target compounds to investigate co-exposure patterns in MEMAPO samples more compehensively, allowing a detailed assessment of the chemical exposome of pregnant women from rural Bangladesh for the first time. This study also represents the first large-scale application of a recently validated HBM assay. Diverse classes of natural and synthetic chemicals, including personal care products, pesticides, plasticizers, and phytoestrogens, were investigated, including various endocrine-disrupting chemicals. Additionally, a set of endogenous estrogens and their metabolites was included in the analyte panel (Hossain et al., 2025; Preindl et al., 2019), enabling the simultaneous investigation of chemical exposure and the potential effects of total xenoestrogenic burden on hormone levels using a single analytical assay.

Materials and Methods

Urine sample collection and processing

We analyzed 446 urine samples of 438 pregnant women (some were pregnant twice, one sample was lost) who consented to participate in the MEMAPO study in Bangladesh and provided a urine sample before 20 weeks of gestation. Between July 2018 and November 2019, 10 mL of first-morning urine was collected in a sterile disposable container by study participants before consuming food and water. Samples were transported to the project field laboratory in a cold box, aliquoted into 2 ml safe-seal tubes, and stored at -20°C on the same day. Aliquots were intended for the analysis of mycotoxins and other environmental chemicals. Subsequently, all samples were sent to Germany on dry ice (transport time < 24

hours) and stored at -70°C at Heidelberg University Hospital. Sample aliquots for chemical exposome analysis were later transported on dry ice to the University of Vienna, Austria (transport time <6 hours) and stored at -80°C until biomarker analysis. The sociodemographic characteristics of the 439 women providing the urine samples are summarized in **Table S1**. The findings on mycotoxin exposure as part of MEMAPO have been published previously (Kyei et al., 2023, 2022).

Chemicals and reagents

LC-MS grade water, methanol (MeOH), and acetonitrile (ACN) were obtained from Honeywell (Riedel-del Haen, Germany) and VWR chemicals (USA). Ammonium fluoride (NH_4F) was purchased from Honeywell (Fluka, Germany), ammonium acetate (NH_4Ac), and acetic acid from Sigma-Aldrich (Darmstadt, Germany). A total of 136 authentic reference standards from diverse chemicals and a mix of isotopically labeled internal standards (ISTDs) were purchased from Sigma Aldrich and Toronto Research Chemicals (Canada). A complete list of used standards and ISTDs can be reviewed elsewhere (Hossain et al., 2024; Jamnik et al., 2022) and as part of the **Supplementary Information**. Stock solutions of individual analytical standards were dissolved in LC-MS grade acetonitrile, methanol, water, or dimethyl sulfoxide at 1 or 2 mg/mL. ISTDs were prepared from individual stock solutions (1 mg/mL in ACN or MeOH). A working stock solution containing analytical standards was prepared in ACN, and calibration standards were prepared at eight different levels. For internal quality control, the ISTD mix was spiked into the samples before sample extraction. All authentic standards and stock solutions were stored at -20°C until the day of use. Complete chemical information, including all concentration levels of calibration standards and ISTDs, is provided in **Tables S2-4**. A summary of all abbreviations used to refer to target analytes is included in **Tables S2** and **S6**.

Sample extraction

A protein precipitation sample preparation protocol was used for the extraction of analytes from urine (Hossain et al., 2024; Preindl et al., 2019). All samples, standards, and solutions were kept on ice between sample preparation steps to avoid analyte degradation. In brief, 100 µL of urine was mixed with 400 µL of ACN/MeOH (1/1, v/v) containing the ISTD mixture. Samples were vortexed and sonicated for 10 min in an ice bath, and proteins were precipitated for 2 h at -20°C. Samples were then centrifuged in a pre-cooled centrifuge (4°C, 10 min, 18,000×g), and the supernatants were collected and dried in a CentriVap vacuum concentrator (Labconco) at 7°C. After evaporation, samples were reconstituted in 100 µL ACN/H_2O (10/90, v/v), vortexed, and centrifuged (4°C, 10 min, 18,000×g). Supernatants were transferred to glass vials with inserts and were stored at -20°C until the day of measurement. Finally, samples were thawed and vortexed before LC-MS/MS measurements. Samples were intentionally not treated with beta-glucuronidase/arylsulfatase enzymes. This was done to (1) allow for potential re-analysis of these extracts from finite high-value samples for advanced non-targeted analysis/screening (NTA/NTS) by high-resolution mass spectrometry (Guerrini et al., 2024; Lai et al., 2024) and (2) because a recent systematic evaluation demonstrated that these enzyme mixtures are often highly contaminated by a vast number of xenobiotics, including many

of the target analytes of the utilized assay (Fareed et al., 2022).

LC-MS/MS data acquisition

LC-MS/MS was performed using a recently expanded and in-house validated method for the analysis of various classes of exposure chemicals (Hossain et al., 2024). All samples were analyzed using a 1290 Infinity II UHPLC system (Agilent) coupled to a Sciex QTrap 6500+ mass spectrometer (Darmstadt, Germany) equipped with a Turbo-V™ electrospray ionization (ESI) source operating in fast polarity switching mode. A reversed-phase Acquity HSS T3 column (1.8 µm, 2.1×100 mm) equipped with a VanGuard (1.8 µm) pre-column from Waters (Vienna, Austria) was used for front-end separation. Autosampler and column oven temperatures were set at 7°C and 40°C, respectively, and an injection volume of 5 µL was used. Chromatographic gradient separation was performed using an aqueous eluent (water containing 0.3 mM of ammonium fluoride) and an organic eluent (98% ACN and 2% water containing 0.3 mM of ammonium fluoride) at a flow rate of 0.4 mL/min and a runtime of 20 min. The detailed chromatographic gradient has been described elsewhere (Hossain et al., 2024). The SCIEX 6500+ QTrap was controlled by the Analyst software (version 1.5.5), and a scheduled multiple reaction monitoring (sMRM) method was used for data acquisition. The MS was operated using the following parameters: ion spray voltage was -4.5 kV in negative mode and 5.5 kV in positive mode. Nitrogen was used as gas for the ESI source and as collision gas. The collision gas (CAD) pressure was set to “medium”, curtain gas was set to 30 psi; ion source gas 1 was 80 psi, and ion source gas 2 was 60 psi. Additional detailed information on MS and MS/MS parameters, including polarity, Q1, Q3, DP, CE, and CXP, retention times, and monitored transitions, have been provided in full detail elsewhere (Hossain et al., 2024; Jamnik et al., 2022).

Batch design and quality control strategy

Analysis was performed in a blinded manner and in batches of 20-30 samples. During the measurement of experimental samples, different types of QC-samples were analyzed: (1) solvent blanks were injected at the start of the sequence, before and after solvent calibration, and after 20-30 urine samples to track potential carryover, and (2) three process blanks were injected as triplicates to determine background contaminations from the sample preparation process. In addition, (3) a pooled urine sample, donated by a female volunteer who reduced exposure to xenoestrogen by avoiding foods or cosmetics stored in plastic containers and foods rich in phytoestrogens for two days before sample collection (Preindl et al., 2019), was used to prepare quality control samples. In addition to non-spiked pooled urine QCs, three replicates of (4) spiked urine samples were included. For this purpose, analytical standards were spiked into the QC sample before analyte extraction and using a concentration corresponding to the calibration standard at “level 30” (see **Table S3**). **Figure S3** shows example chromatograms and peak areas (Area under curve; AUC), illustrating the repeatability of the assay over the entire sequence (i.e., 700 injections). Three replicates of the non-spiked and spiked QC samples were extracted and measured at the beginning and the end of the sequence to estimate the apparent recovery. Moreover, spiked quality control samples were measured at the beginning of every analytical batch to monitor

potential shifts in retention time or detector sensitivity. (5) ISTDs were added to every sample at the beginning of the extraction process as an internal quality control. Ten selected ISTDs were monitored throughout the entire analytical sequence to ensure consistent retention times, extraction, and instrument response. Data for the ISTDs are presented in **Table S5** and **Figure S1.** Finally, two aliquots of urine samples from two individuals were analyzed as (6) blinded QC samples to monitor the consistency of replicate extraction and analysis of real-life samples. Only analytes with sufficient method linearity (i.e., with R^2>0.9), extraction recovery, and stability of retention times over the entire analytical sequence are reported herein.

Data processing and data analysis

Data processing was performed using SCIEX OS 3.0 for peak picking, data extraction, peak review, and analyte quantification using the "Autopeak" integration algorithm. Integration parameters were optimized for each analyte, false positives were curated through expert review, and integration boundaries were manually adjusted as needed. Peaks with signal-to-noise ratios (S/N) <3 were manually removed. A weighted linear regression model (1/x) was used to build calibration curves from calibration standards in solvent. Weighted linear regression models were selected to ensure comparability to the originally published methods and to ensure good quantification accuracy for low-abundant analytes. Slope, intercept, and R^2 were used to test linearity and are provided in **Table S6.** MRM-chromatograms were investigated, and compounds with strong retention time shifts, interfering peaks, poor linearity (i.e., calibration curves with R^2<0.9), or compounds that couldn't be recovered from spiked QC samples were not reported. Results tables were exported, and further calculations, including blank correction and correction for apparent recovery, were performed using R together with R-Studio and Microsoft Office (Professional Plus 2019). Blank correction was performed by subtracting the average concentration of three extraction blanks, and apparent recoveries were used to correct for matrix effects and analyte recovery. Reported data were classified as quantitative for analytes with apparent recoveries between 60% and 140%, whereas results for compounds outside these specifications are reported as semiquantitative (**Table S6**). For full details of the method validation, including limits of detection (LODs) and limits of quantification (LOQs), we refer the reader to our previous work (Hossain et al., 2024; Jamnik et al., 2022). Detection frequencies were calculated as fractions of samples with analyte concentration >LOD. For further calculations, concentrations <LOD were replaced with 0.5·LOD and concentrations <LOQ were replaced with 0.5·LOQ, and mean, median concentrations and 95th percentile concentrations were calculated for all samples after data imputation (**Table S6**) and compared to reference literature and reference concentrations, where data were available (**Tables S7** and **S8**). Determined urinary concentrations, as listed in Table S9, were then normalized to specific gravity and urinary creatinine concentrations (see **Tables S10-S12**). Two urine samples were included as duplicates and were measured as a blinded QC to ensure suitable repeatability during the sequence (see **Table S13**). Spearman correlation coefficients were determined to investigate relationships between detected xenobiotics and endogenous estrogen levels.

Skyline (v23.1) was used to inspect data and create figures. R, together with RStudio, was used to plot results and conduct further data analysis, including Spearman correlation. Inkscape, Microsoft Office, and Biorender were used to create graphics and edit figures.

Assessment of HBM guidance values

Performing a full risk assessment, including consideration of potential mixture effects, was outside the scope of the work presented here. However, to assess potential risks related to chemical exposure, urinary concentrations were compared to established HBM guidance values (HBM-GVs), HBM-I values, or population-based reference values, where data were available. Referenced data are presented in more detail in Tables **S7** and **S8**.

Results and Discussion:

Taking advantage of a recently developed, sensitive LC-MS/MS method, a large number of diverse exposure chemicals could be investigated simultaneously in urine. In total, 99 targeted analytes were sufficiently recovered during extraction of spiked QC samples, had sufficient method linearity (calibration curve with R^2>0.9), stable retention times over the complete analytical sequence, no interfering signals, and no carryover. The remaining compounds were classified as “not reported” in **Table S6** to ensure the highest possible data quality. **Figure S4** shows example chromatograms for detected compounds in urine samples**.** Of the reported 99 analytes, 62 were detected in at least one urine sample. Detected compounds include air pollutants, industrial chemicals, mycotoxins, personal care products, pesticides and pesticide metabolites, phytoestrogens and phytotoxins, plasticizers and plastic-related compounds, and antibiotics. Analyte concentrations were highly diverse, spanning from a few pg/mL to over 100 ng/mL.

Several synthetic compounds were found ubiquitously in urine samples. The following xenobiotics exhibited the highest detection frequencies (DF; >75%): the personal care product-related parabens methylparaben and propylparaben, the industrial chemical 2-naphthol, the nicotine metabolite cotinine, the plasticizer n-butylbenzensulfonamide, the phytoestrogens daidzein, genistein, enterolactone and enterodiol, the pesticide metabolites p-nitrophenol and diethyl thiophosphate (DETP) and the synthetic chemical nonylphenol. Other potentially harmful chemicals were detected in substantial fractions of the samples. For instance, the plastic-related chemicals bisphenol A (BPA) and dibutyl phthalate, the mycotoxin alternariol monomethyl ether (AME), and the pesticide imidacloprid (IDC) were detected in more than 25% of samples. **Figure 1** summarizes the detection frequencies of the targeted analyte panel and shows example MRM-chromatograms for contaminated and non-contaminated samples, as well as a spiked QC sample for the pesticide imidacloprid (IDC) and the mycotoxin alternariol (AOH). In addition to relevant xenobiotics, 14 endogenous estrogens and estrogen metabolites were analyzed in the same assay, allowing for the investigation of the potential interplay between exposure to xenoestrogens and endogenous estrogen concentration. In total, ten endogenous estrogens were detected in urine: estrone (E1; DF=99%, concentration range: <LOQ-200 ng/mL), estradiol (E2; DF=86%, range: <LOQ - 50 ng/mL) and estriol (E3; DF=96%, range: <LOQ-420 ng/mL) were detected in most analyzed urine samples, whereas several estrogen metabolites were found with lower

detection frequencies and with lower urinary concentrations. For example, 4-methoxy estrone (4MeOE1) was detected in 24% of the samples with concentrations ranging from <LOQ to 0.092 ng/mL. A detailed overview of the results, including detection frequencies, mean, median, minimum, maximum, and 95th percentile concentrations, is presented in **Table S6**. The results for individual classes of xenobiotics are discussed in detail below.

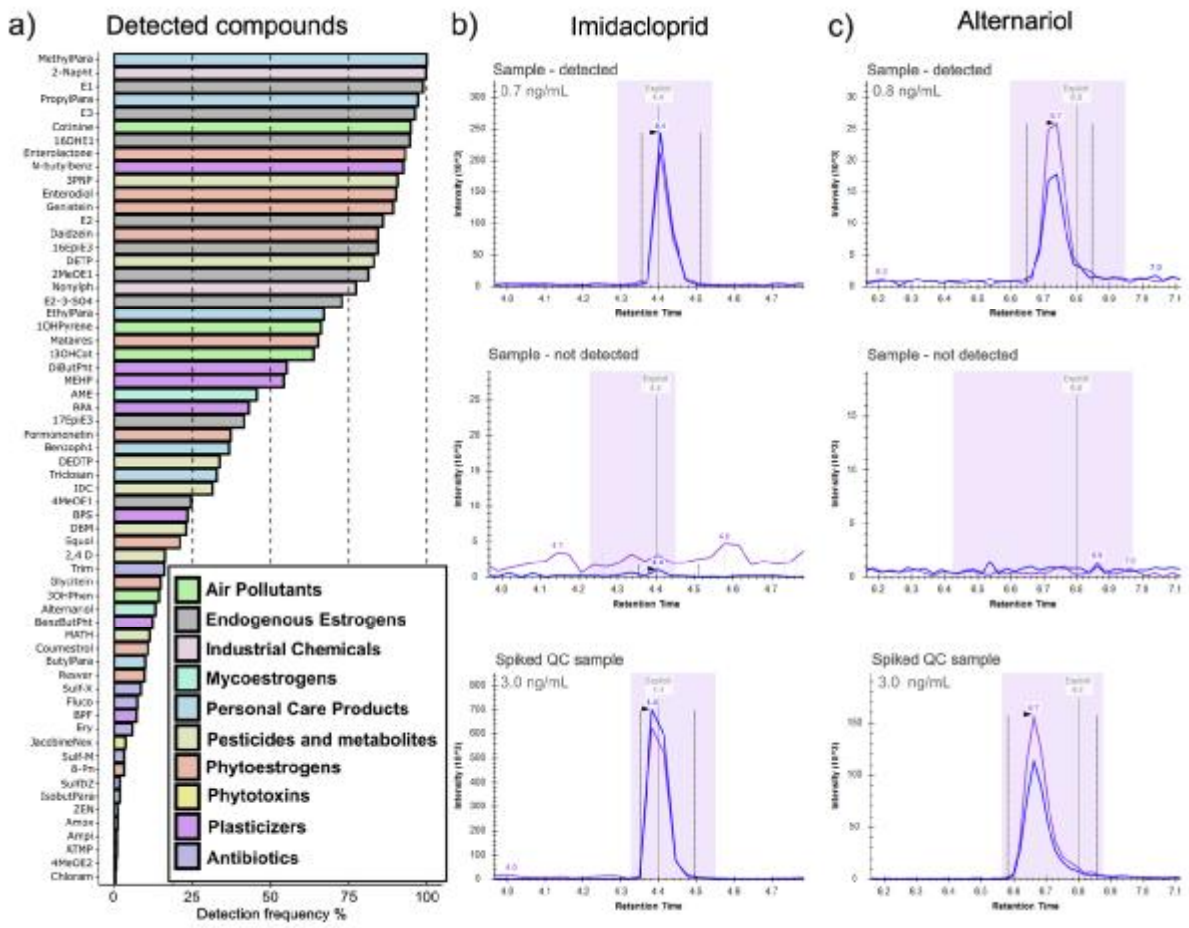

Figure 1: *a) Detection frequencies of detected analytes (n=62) in urine samples (n=446) from pregnant women in Bangladesh, b) MRM-chromatograms for the pesticide imidacloprid (IDC), and c) the mycotoxin alternariol (AOH). The top panels show chromatograms in a contaminated urine sample, the mid panels show chromatograms in blank urine samples, and the bottom panels show chromatograms in a spiked quality control (QC) sample. For a full list of abbreviations, please refer to* ***Table S6****.*

Air pollutants

Four compounds classified as potential metabolites of air pollutants were detected in urine: The polyaromatic hydrocarbon (PAH) metabolites 1-OH-Pyrene (1OHPyr) and 3-OH-phenanthrene (3OHPhen) and the two nicotine metabolites cotinine and trans-3-hydroxycotinine (t3OHCot) (see **Figure 2a**). 1OHPyr and 3OHPhen were detected in 66% and 14% of all samples, respectively, with concentrations between <LOQ-56 ng/mL and <LOQ-2.1 ng/mL. These analytes are human metabolites of the PAHs phenanthrene and pyrene and are markers for exposure to air pollution (e.g., due to traffic or tobacco smoke), biomass combustion (e.g., cooking on open fire (Barnett-Itzhaki et al., 2018), consumption of smoked and barbecued food (Murawski et al., 2020), or other consumer goods including diverse tobacco products (McAdam et al.,

2013). At least one of the two PAH metabolites was detected in 67% of all analyzed samples. Concentrations and detection frequencies were thus higher than in a recent study from Slovenia (Joksić et al., 2022) (see **Table S8**) for both PAH metabolites and urinary concentrations in our study exceeded the 95th percentile of reported concentrations in the urine of Slovenian lactating women in 55% (1OHPyr) and 5.8% (3OHPhen) of cases. Similar observations were made when comparing the results of this study to the 95th percentile reference value (RV95) concentration for female adolescents from Germany (Hoopmann et al., 2023; Murawski et al., 2020) (see **Table S7**). However, it must be noted that these reference values were obtained after performing deconjugation, whereas we considered only free analyte fractions. This makes a direct comparison challenging; however, the results indicate a relatively high exposure to PAHs in the studied population from Bangladesh.

Additionally, the nicotine metabolites cotinine and t3OHCot were detected in 95% and 64% of samples, respectively, with concentrations ranging up to 110 ng/mL and 200 ng/mL for cotinine and t3OHCot, respectively. Both compounds are typically found in high concentrations in individuals exposed to tobacco smoke (i.e., via active or passive smoking) but could also result from other forms of nicotine intake. Thus, our findings align with the widespread use of chewing tobacco (Jorda) in this cohort, as 43% of the women reported using it in the previous 4 weeks when interviewed in the two months before the urine sampling (Kyei et al., 2022). Due to the unavailability of more suitable reference values, urinary concentrations in this study were compared to RV95 concentrations for female adolescents from Germany (Hoopmann et al., 2023) (**Table S7**). The concentrations exceeded the established RV95 value in 29% of cases.

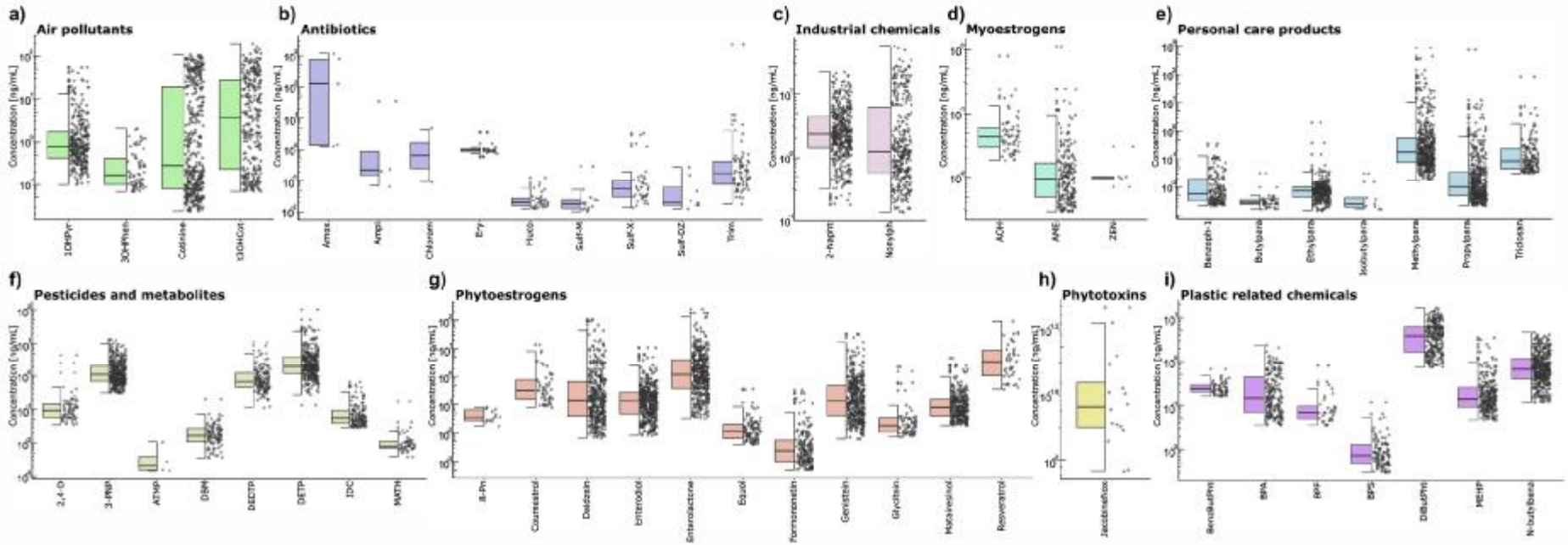

Figure 2: Boxplots reporting urinary concentrations (n=446, pregnant women from rural Bangladesh) of multiple classes of exposure biomarkers: a) air pollutants, e.g., 3-hydroxyphenanthrene (3OHPhen), b) antibiotics, e.g., trimethoprim (Trim), c) industrial chemicals, e.g., nonylphenol, d) mycoestrogens, e.g., alternariol (AOH), e) compounds associated to personal care products, e.g., various parabens, f) pesticides and pesticide metabolites, e.g., imidaclopriod (IDC), g) phytoestrogens, e.g., daidzein, h) the phytotoxin jacobine-N-oxide and i) plastic-related compounds, e.g., bisphenol A (BPA). Note that the reported concentrations refer to the native, unconjugated compound since no enzymatic deconjugation of urine samples was performed. Creatinine- and specific density normalized urine concentrations for all detected analytes are provided in the **Supplementary Information**. A full list of abbreviations is included in **Table S6**.

Antibiotics / veterinary drug residues

In total, nine out of 17 analyzed antibiotics were detected in at least one urine sample, with the highest detection frequencies reported for trimethoprim (DF=16%, range: <LOQ-2300 ng/mL), sulfamethoxazole (DF=8.4%, range: <LOQ-3.3 ng/mL) and fluconazole (DF=7.3%, range: <LOQ-0.13 ng/mL). Additionally, amoxicillin (DF=1.1%, range: <LOQ-1200 ng/mL), ampicillin (DF=0.9%, range: <LOQ-35 ng/mL), chloramphenicol (DF=0.4%, range: <LOQ-4.5 ng/mL), erythromycin (DF=5.8%, range: <LOQ-3.8 ng/mL), sulfadiazine (DF=1.8%, range: <LOQ-0.28 ng/mL), and sulfamethazine (DF=3.1%, range: <LOQ-0.3 ng/mL) were detected in the samples (see, **Table S6**). In total, 33% of the analyzed urine samples contained at least one of the 17 targeted antibiotics. Most detected antibiotics can be used to treat humans and animals alike, and exposure routes remain unclear, as we do not have reliable questionnaire data on antibiotic intake. High concentrations in a small number of samples, e.g., as observed for trimethoprim or amoxicillin, can be regarded as an indication for active intake due to medical treatment, whereas high detection frequencies combined with low analyte concentrations may result from other exposure routes, e.g., uptake via contaminated drinking water, fish, milk, or meat (Hu et al., 2022). Detection frequencies for the antibiotics trimethoprim and sulfamethoxazole were comparable to those reported in a cohort from Ghana, whereas the detection frequencies of amoxicillin and ampicillin were lower in our samples from Bangladesh (Lerbech et al., 2014). In recent HBM data from China, higher detection frequencies were reported for amoxicillin, chloramphenicol, sulfadiazine, sulfamethazine, and trimethoprim, whereas erythromycin and sulfamethoxazole were detected more frequently in our study cohort (**Table S8**) (Geng et al., 2020). However, direct comparisons between datasets are constrained by variations in sample preparation methods, such as differences in the use of deconjugation or solid-phase extraction in the referenced studies. In conclusion, the frequent detection of antibiotics in human urine samples underscores the need for their systematic inclusion in human biomonitoring studies (Hossain et al., 2025). Such consistently high detection rates may reflect widespread background exposure, which poses potential risks for antimicrobial resistance, gut dysbiosis, and related health consequences (Hu et al., 2022).

Industrial chemicals

Nonylphenol was detected in 77% of all samples with urinary concentrations in the range of <LOQ-57 ng/mL. Nonylphenol is a synthetic phenolic chemical that is used in the production of industrial and household products. Although the use of nonylphenol is restricted in several countries and the EU, it is still frequently detected in environmental samples (Soares et al., 2008). It is an endocrine-disrupting chemical, and urinary concentrations found in HBM studies in Europe are currently decreasing (Ringbeck et al., 2022). To the best of our knowledge, no specific regulation is in place in Bangladesh. However, higher concentrations in environmental and human samples can be found elsewhere. For instance, a recent study conducted in China detected substantial levels of nonylphenol in both drinking and tap water, with notably high urinary concentrations observed in a rural population (Xu et al., 2022). Thus, concentrations in samples from Bangladesh were compared to data from China (Xu et al.,

2022), and 63% of samples had concentrations higher than the geometric mean in samples from a rural population in Wuhan, China, indicating comparably high exposure for individuals from the Habiganj district, Bangladesh (**Table S8**).

The industrial chemical and PAH metabolite 2-naphthol (DF = 100%, range: 0.18–22 ng/mL) was ubiquitously detected in urine samples from Bangladesh. As a primary metabolite of naphthalene, 2-naphthol serves as a biomarker for exposure to PAHs, which can originate from sources such as traffic emissions, tobacco smoke, and industrial processes. 2-naphthol is commonly detected in human biomonitoring (HBM) studies (Hartmann et al., 2023; Jamnik et al., 2022; Joksić et al., 2022). For instance, a recent study from Slovenia detected 2-naphthol in 100% of the investigated urine samples from lactating women, with slightly lower urinary concentrations compared to our study (95th percentile = 8.3 ng/mL, compared to 11 ng/mL in samples from Bangladesh) (Joksić et al., 2022).

Estrogenic mycotoxins (mycoestrogens)

Food-related exposure to mycotoxins is a global health threat, causing cancer and damaging various organs and the immune system (Wild and Gong, 2010) or resulting in adverse pregnancy outcomes (Krausová et al., 2024; Kyei et al., 2020). Here, we focused solely on mycotoxins with xenoestrogenic potential, as concentrations of other mycotoxins have been previously reported for this sample cohort (Kyei et al., 2022). Mold formation is often associated with food storage conditions and is particularly relevant in hot and humid climates such as Bangladesh (Kyei et al., 2022). Building on the recently published dataset on mycotoxin exposure biomarkers by Kyei et al. (2022), this study focused on detecting the *Alternaria* toxins (AOH) and alternariol monomethyl ether (AME). Although these toxins were included in the previously applied multi-mycotoxin assay, they were likely not detected due to the lower sensitivity of the previously applied method (Kyei et al., 2023, 2022). With the assay employed herein, we were able to detect AOH and AME in 13% and 45% of all samples, respectively, with concentrations ranging from <LOQ to 0.79 ng/mL in the case of AOH and <LOQ to 1.1 ng/mL in the case of AME. The successful detection of AOH and AME using our new multi-class exposomics assay was made possible by lower LOD and LOQ values, underscoring the importance of sufficient assay sensitivity. A recent study reported AME with comparable detection frequency in a cohort of pregnant women from the USA, utilizing a specific mycotoxin method with deconjugation (Krausová et al., 2024). Zearalenone was detected in only a small fraction of our samples at very low concentrations (DF=1.1%, range: <LOQ-0.031 ng/mL), which is consistent with previous findings for this cohort (Kyei et al., 2022). In total, 48% of all samples were contaminated with low concentrations of AOH, AME and/or ZEN.

Personal care products

Different types of additives and preservatives are used to increase the shelf life of personal care products (PCPs) and cosmetics. Parabens represent a frequently used class of additives and preservatives in PCPs, and a wide range of endocrine-disrupting properties have been reported (Nowak et al., 2018). In this study, we detected seven PCP-related substances, with at least one PCP-related compound present in every sample. Methylparaben (DF=100%, range: <0.017 ng/mL-880 ng/mL),

propylparaben (DF=97%, range: <LOQ-760 ng/mL), and ethylparaben (DF=67%, range: <LOQ-2 ng/mL) were detected in most samples, whereas butylparaben and isobutylparaben were only detected in 9.8% and 2.0% of urine samples, respectively. Additionally, the UV-filter benzophenone-1 was detected in 37% of samples (range: <LOQ-0.37 ng/mL), and the antimicrobial agent triclosan was detected in 33% of samples (range: <LOQ-81 ng/mL). Concentrations of parabens, triclosan, and benzophenone were all below RV95 values recently established for the German population (**Table S7**) (Apel et al., 2017; Hoopmann et al., 2023) and lower than urinary concentrations found in Austrian children (**Table S8**) (Hartmann et al., 2023) indicating a comparably low exposure to PCP related chemicals in the investigated cohort.

Pesticides and pesticide metabolites

Pesticides are essential tools in conventional agriculture and are also frequently used in households and home gardens. Potential exposure routes may include inhalation or dermal contact during (agricultural) pesticide application or intake of contaminated food or water. Frequent exposure to various pesticides during pregnancy has been reported in Bangladesh, and associations between prenatal pesticide exposure and impaired fetal development have been observed (Jaacks et al., 2019). In this study, we were able to detect the neonicotinoid imidacloprid (DF=33%, range: <LOQ-0.67 ng/mL), the organophosphate malathion (MAT; DF=12%, range: 0.0037 ng/mL-0.17 ng/mL) and the neonicotinoid acetamiprid (ATMP; DF=0.9%, range: <LOQ-0.011 ng/mL) in urine samples from Bangladesh. Additionally, various pesticide metabolites, including p-nitrophenol (3-PNP; DF=91%, range: <LOQ-13 ng/mL), the organophosphate metabolites DETP (DF=83%, range: <LOQ-100 ng/mL) and DEDTP (DF=34%, range: <LOQ-11 ng/mL), N,N-dimethylbenzamide (DBM; DF=23%, range: <LOQ-0.21 ng/mL) and 2,4-dichlorphenoxyacetic acid (2,4-D; DF=16%, range: <LOQ-4.4 ng/mL) were detected, highlighting frequent pesticide exposure of the studied population. In total, 98% of all urine samples contained at least one pesticide metabolite, and 39% of all samples were contaminated with at least one of the parent compounds.

According to a recent systematic review, the most frequently used pesticides for vegetable production in Bangladesh are organophosphorus pesticides, pyrethroids, neonicotinoids, carbamates, and organochlorines and approximately 30% of vegetable samples were found to contain pesticide residues (Khatun et al., 2023). Jaacks et al. (2019) also showed frequent pesticide exposure in a cohort of pregnant women from rural Bangladesh (n=289) by analyzing pesticide metabolites in urine. They reported high detection frequencies for 3-PNP (DF= 97.9%), a urinary biomarker for exposure to parathion and its metabolite methyl parathion. Jaacks et al. found that high exposure was associated with a higher risk for preterm delivery and smaller birth size of newborns (Jaacks et al., 2019). The high detection frequency of 3-PNP found in our sample (DF=91%) underscores the frequent exposure to this class of pesticides in Bangladesh.

Phytochemicals: Phytoestrogens and phytotoxins

Several phytochemicals were identified in the analyzed urine samples, including a range of

phytoestrogenic compounds. While these compounds are generally associated with beneficial health effects, they also possess endocrine-disrupting properties (Nie et al., 2017). Isoflavones (e.g., daidzein, genistein, and related metabolites), prenylflavanoids (8-prenylnaringenin) lignans (e.g., matairesinol and gut-derived microbial metabolites enterodiol and enterolactone), stilbenoids (e.g., resveratrol), and coumestrol, as well as the toxic alkaloid metabolite jacobine N-oxide, were detected in urine samples in this study. Phytoestrogenic compounds were ubiquitously detected with the highest detection frequencies for the gut microbial lignan metabolites enterodiol (DF=90%, range: <LOQ-11 ng/mL) and enterolactone (DF=93%, range: <LOQ-250 ng/mL), followed by the isoflavones daidzein (DF=84%, range: <LOQ-110 ng/mL) and genistein (DF=89%, range: <LOQ-33 ng/mL). Phytoestrogens were detected at lower concentrations and frequencies compared to a recently published dataset that assessed phytoestrogen concentrations in urine samples from Austrian children (see **Table S8**) (Ayeni et al., 2023).

The toxic alkaloid jacobine N-oxide was the only confirmed phytotoxin and was detected in 3.6% of samples at very low concentrations (<LOQ-0.088 ng/mL), made possible by its favorable ionization behavior. It is a metabolite of jacobine, a genotoxic pyrrolizidine alkaloid that is a potential contaminant in herbal infusions, tea, or honey (European Food Safety Authority (EFSA), 2016). Only a limited number of pyrrolizidine alkaloids were included in the assay for practical reasons.

Plastic-related compounds

Humans are frequently exposed to chemicals leaching from plastic material, including compounds with known endocrine-disrupting properties, such as phthalates, and prenatal exposure can substantially impact fetal development and health (Almeida-Toledano et al., 2024).

In this study, we detected seven compounds related to plastic production, including phthalate plasticizers (dibutylphthalate, MEHP, and benzylbutylphthalate), the non-phthalate plasticizer n-butylbenzenesulfonamide and the bisphenols BPA, BPS and BPF, which are used to produce various types of plastic products. Highest detection frequencies were observed for N-butylbenzenesulfonamide (DF=92%, range: <LOQ-4.6 ng/mL), followed by dibutylphthalate (DF=55%, range: <LOQ-17 ng/mL), the DEHP metabolite MEHP (DF=54%, range: <LOQ-3.5 ng/mL), BPA (DF=43%, range: <LOQ-2.4 ng/mL), BPS (DF=24%, range: <LOQ-0.12 ng/mL) and BPF, a substituent for the use of BPA in plastic production (DF=7.1%, range: <LOQ-0.81 ng/mL). Altogether, we could detect at least one plastic-related chemical in 97% of the urine samples.

HBM-GVs for dibutylphthalate (0.19 ng/mL urine (Apel et al., 2023)) were exceeded in 34% of samples. However, it must be stated that for dibutylphthalate, the method LOD (0.75 ng/mL) was higher than the established HBM-GV. Moreover, the reference value is established for the dibutylphthalate metabolite, monobutyl-phthalate, and may not apply to the results of the parent compound. Nevertheless, the results indicate frequent phthalate exposure (i.e., frequent detection of dibutlyphthalate and MEHP) in the studied population.

The bisphenols BPA, BPS, and BPF are typically metabolized before urinary excretion, and only small fractions are accessible in their

free form (e.g., 14% free BPA (Gerona et al., 2016)). Established HBM-GVs are based on total concentrations, which limits applicability to this dataset (Ougier et al., 2021). However, the measured concentrations were far below the HBM-GV values, indicating no apparent concern for associated health risks (see **Table S7**).

Co-exposure of xenobiotics and correlation with endogenous estrogen levels

To investigate the co-occurrence of xenobiotics and potential correlations with endogenous estrogen concentrations, spearman correlation analysis was performed. **Figure S5** shows a correlation heatmap for compounds with DF>20%, and a heatmap for all detected compounds is presented in **Figure S6**. It is expected that urinary concentrations of functionally related analytes are correlated and speaks for the data quality. For instance, positive correlations were observed for urinary concentrations of the nicotine metabolites cotinine and t3OHCot (r=0.92), the *Alternaria* toxins AOH and AME (r=0.39), the soybean-derived isoflavones daidzein and genistein (r=0.81), the gut microbial metabolites enterodiol and enterolactone (r=0.77), the two organophosphate-pesticides DETP and DEDTP (r=0.39), or the PAH metabolites 3OHPhen and 1OHPyr (r=0.52). Furthermore, urinary concentrations of the plasticizer n-butyl-benzenesulfonamide were correlated with concentrations of 2-naphthol (r=0.74) and N, N-dimethylbenzamide (DBM, r=0.55), whereas the plasticizer benzylbutylphthalate was correlated with concentrations of nonylphenol (r=0.49), BPA (r=0.28), BPF (r=0.32) and 2-naphthol (r=0.37), indicating similar exposure routes.

In general, most endogenous estrogens were correlated with each other as expected, and a positive correlation with various xenobiotics with reported xenoestrogenic properties was observed. For instance, estradiol (E2) concentrations were correlated with diverse xenoestrogens, including the PAH-metabolite 1OHPyr, the mycoestrogen AME, triclosan, or the phytoestrogens genistein, enterodiol, enterolactone, and matairesinol (r>0.4 for all compounds, see **Figure S6**).

Limitations

In this study, we successfully applied a recently expanded next-generation biomonitoring method to a large number of urine samples from a cohort of pregnant women in rural Bangla-desh. To the best of our knowledge, the presented work is the most comprehensive multi-analyte HBM dataset from Bangladesh and South Asia in terms of analyte coverage and sample size. Yet, it has several limitations: Firstly, only a single first-morning urine sample was collected in the first half of a pregnancy (i.e., <20 weeks gestation), and longitudinal variations during pregnancy were not assessed. Urinary concentrations can be used to monitor recent and chronic (i.e., continuous or repeatedly observed) exposure to xenobiotics; however, only limited information on previous exposure events can be derived. Therefore, analyzing a single sample can only provide snapshot data, and longitudinal studies with repeated urine collections could add valuable insights into the relationship between the exposome and health outcomes. Nevertheless, many exposure sources are closely linked to an individual's lifestyle and behaviour patterns, such as dietary habits, living conditions, or environmental surroundings, and often remain stable over extended periods. For instance,

recent work indicated surprisingly stable mycotoxin exposure during pregnancies in a US population, suggesting that exposure to food-borne contaminants can persist over long periods (Krausová et al., 2024).

In a recent study, the substantial influence of increasing procedural backgrounds on typical deconjugation protocols was demonstrated for multi-class HBM methods and high concentrations of several synthetic xenobiotic could be related to contaminations of the used enzymes (Fareed et al., 2022). Consequently, a sample preparation protocol that omits analyte deconjugation was employed in this study, and the assay explicitly measures the free (unconjugated) form of the target analytes. Hence, for analytes that are primarily excreted as conjugates, total urinary concentrations would be underestimated from our data. Additionally, to enable a full comparison of our reported urinary concentrations with established HBM-GVs, deconjugation would have been required. The absence of this step therefore limits the comparability of our dataset to such reference values (Apel et al., 2023; Ougier et al., 2021).

Furthermore, a clear distinction between active/intended intake and passive exposure to chemicals, such as antibiotics or stimulating substances like nicotine, remains challenging. A more detailed analysis of potential exposure routes would be beneficial. Furthermore, additional data analysis, including a detailed risk assessment that considers mixture effects, would be necessary to identify and delineate the cumulative effects of reported substances in real-life exposure scenarios. The evaluation of such effects, as well as the analysis of associations between exposure patterns and birth outcomes, is beyond the scope of this paper and is planned for future investigations. Future work would also benefit from NTA/NTS high-resolution mass spectrometric (HRMS) approaches to maximize the chemical coverage and to identify additional exposure chemicals and potential metabolic responses of the body.

Conclusion

With the recently expanded multi-analyte biomonitoring assay, it was feasible to investigate approximately 100 analytes in a set of 446 urine samples obtained from pregnant women in rural Bangladesh. In total, 62 compounds were successfully detected and (semi-) quantified, including relevant environmental and food-related contaminants such as pesticides, plasticizers, industrial chemicals, polyaromatic hydrocarbons, and mycotoxins. Several of the determined exposure classes (e.g., plasticizers, pesticides, industrial chemicals, nicotine metabolites, or PAH metabolites) were ubiquitously present in the studied sample set. Furthermore, antibiotics were detected in a third of samples, and mycotoxins were detected in half of the samples, indicating the need to monitor these analyte classes in routine HBM. To the best of our knowledge, this is the most comprehensive HBM dataset reported for pregnant women from Bangladesh and South Asia to date. The availability of urinary concentrations, as well as normalized data based on specific density and urinary creatinine, provides a valuable resource for future data analysis.

The presented results showcase the vast potential of broad-scope, targeted exposome-scale LC-MS/MS assays but also highlight the need to further optimize and expand multianalyte HBM assays and apply them in large-scale cohort studies to better address the

chemical exposome. Furthermore, the observed co-exposure to various potentially harmful chemicals highlights the need to implement and use suitable models in risk assessment to account for mixture effects (Heys et al., 2016; Luijten et al., 2023). We compared urinary concentrations to HBM-GVs and other established population-based reference values and found that exposure to various chemicals, including bisphenols, parabens, and triclosan, was comparably low in the investigated population. However, frequent exposure to pesticides, mycotoxins, antibiotics, and plastic-related chemicals is evident. The presented data complements recently published HBM data on mycotoxin exposure in this cohort of pregnant women from rural Bangladesh and will provide the basis for further investigations of the influence of the chemical exposome on pregnancy and birth outcomes in the future. Assessing such a wide range of biomarkers in pregnant women will set the foundation for investigating the combined effects of exposure to various chemicals on birth outcomes.

Declarations

Conflict of interest

The authors declare that they have no known competing financial interests or personal relationships that could have appeared to influence the work reported in this paper. The funders had no role in the design of the study, in the collection, analysis, or interpretation of data, in the writing of the manuscript, or in the decision to publish the result.

Ethical approval

The study adhered to the guidelines of the Declaration of Helsinki. The FAARM protocol received positive reviews from ethics committees in Bangladesh and Germany, with written informed consent obtained from all participants before data collection (Wendt et al., 2019). Additionally, the MEMAPO study was reviewed by ethics committees at Heidelberg University Medical Faculty in Germany as part of FAARM amendments and by the Institute of Health Economics at the University of Dhaka, Bangladesh (Reference: FWA00026031). MEMAPO participants were informed about the study's objectives, the voluntary nature of participation, and intended future analysis. Written informed consent was obtained from all participants before data collection. This research project has been conducted according to all relevant ethical guidelines and was approved by the ethics committee of the University of Vienna (no. 00157)

Acknowledgments:

Special thanks go to Amanda Wendt and Jillian Waid for their help and advice during data collection and help with the FAARM background data. We are also grateful to Maik Brune for his assistance with urine creatinine and density analysis and to Nurshad Ali, Abdul Kader, Rakibul Hassan, and Shafinaz Sobhan for their support with fieldwork. Finally, we thank the women enrolled in the MEMAPO study for their valuable time and participation.

The FAARM trial and the MEMAPO study were mainly funded by the German Federal Ministry of Education and Research (BMBF) (grant number: 01ER1201). Sabine Gabrysch received funding through a Recruiting Grant from Stiftung Charité, which supported part of the laboratory analysis.

The exposome analysis presented in this work was enabled by the Exposome Austria Research Infrastructure, the National Node of the ESFRI-EIRENE RI; the Austrian Federal

Ministry of Education, Science and Research (project DigiOmics4AT); and the Austrian Federal Ministry for Climate Protection, Environment, Energy, Mobility, Innovation and Technology (BMK). This research was funded in part also by the Austrian Science Fund (FWF) [M 3217-N], via a Lise Meitner postdoctoral fellowship.

For the purpose of Open Access, the author has applied a CC BY public copyright license to any Author Accepted Manuscript version arising from this submission.

Statement:

During the preparation of this work the authors used ChatGPT in order to refine the language in minor sections. After using this tool/service, the authors reviewed and edited the content as needed and take full responsibility for the content of the published article.

References

Almeida-Toledano, L., Navarro-Tapia, E., Sebastiani, G., Ferrero-Martínez, S., Ferrer-Aguilar, P., García-Algar, Ó., Andreu-Fernández, V., Gómez-Roig, M.D., 2024. Effect of prenatal phthalate exposure on fetal development and maternal/neonatal health consequences: A systematic review. Sci. Total Environ. 950, 175080. https://doi.org/10.1016/j.scitotenv.2024.175080

Angeles, L.F., Islam, S., Aldstadt, J., Saqeeb, K.N., Alam, M., Khan, M.A., Johura, F.-T., Ahmed, S.I., Aga, D.S., 2020. Retrospective suspect screening reveals previously ignored antibiotics, antifungal compounds, and metabolites in Bangladesh surface waters. Sci. Total Environ. 712, 136285. https://doi.org/10.1016/j.scitotenv.2019.136285

Apel, P., Angerer, J., Wilhelm, M., Kolossa-Gehring, M., 2017. New HBM values for emerging substances, inventory of reference and HBM values in force, and working principles of the German Human Biomonitoring Commission. Spec. Issue Hum. Biomonitoring 2016 220, 152–166. https://doi.org/10.1016/j.ijheh.2016.09.007

Apel, P., Lamkarkach, F., Lange, R., Sissoko, F., David, M., Rousselle, C., Schoeters, G., Kolossa-Gehring, M., 2023. Human biomonitoring guidance values (HBM-GVs) for priority substances under the HBM4EU initiative – New values derivation for deltamethrin and cyfluthrin and overall results. Int. J. Hyg. Environ. Health 248, 114097. https://doi.org/10.1016/j.ijheh.2022.114097

Ayeni, K.I., Berry, D., Wisgrill, L., Warth, B., Ezekiel, C.N., 2022. Early-life chemical exposome and gut microbiome development: African research perspectives within a global environmental health context. Trends Microbiol. 30, 1084–1100. https://doi.org/10.1016/j.tim.2022.05.008

Ayeni, K.I., Jamnik, T., Fareed, Y., Flasch, M., Braun, D., Uhl, M., Hartmann, C., Warth, B., 2023. The Austrian children's biomonitoring survey 2020 Part B: Mycotoxins, phytotoxins, phytoestrogens and food processing contaminants. Food Chem. Toxicol. 182, 114173.

https://doi.org/10.1016/j.fct.2023.114173

Barnett-Itzhaki, Z., Esteban López, M., Puttaswamy, N., Berman, T., 2018. A review of human biomonitoring in selected Southeast Asian countries. Environ. Int. 116, 156–164. https://doi.org/10.1016/j.envint.2018.03.046

Calafat, A.M., 2012. The U.S. National Health and Nutrition Examination Survey and human exposure to environmental chemicals. Spec. Issue Berl. Int. Conf. Hum. Biomonitoring 215, 99–101. https://doi.org/10.1016/j.ijheh.2011.08.014

European Food Safety Authority (EFSA), 2016. Dietary exposure assessment to pyrrolizidine alkaloids in the European population. EFSA J. 14, e04572. https://doi.org/10.2903/j.efsa.2016.4572

Fareed, Y., Braun, D., Flasch, M., Globisch, D., Warth, B., 2022. A broad, exposome-type evaluation of xenobiotic phase II biotransformation in human biofluids by LC-MS/MS. Exposome 2, osac008. https://doi.org/10.1093/exposome/osac008

Garí, M., González-Quinteiro, Y., Bravo, N., Grimalt, J.O., 2018. Analysis of metabolites of organophosphate and pyrethroid pesticides in human urine from urban and agricultural populations (Catalonia and Galicia). Sci. Total Environ. 622–623, 526–533. https://doi.org/10.1016/j.scitotenv.2017.11.355

Geng, M., Liu, K., Huang, K., Zhu, Y., Ding, P., Zhang, J., Wang, B., Liu, W., Han, Y., Gao, H., Wang, S., Chen, G., Wu, X., Tao, F., 2020. Urinary antibiotic exposure across pregnancy from Chinese pregnant women and health risk assessment: Repeated measures analysis. Environ. Int. 145, 106164. https://doi.org/10.1016/j.envint.2020.106164

Gerona, R.R., Pan, J., Zota, A.R., Schwartz, J.M., Friesen, M., Taylor, J.A., Hunt, P.A., Woodruff, T.J., 2016. Direct measurement of Bisphenol A (BPA), BPA glucuronide and BPA sulfate in a diverse and low-income population of pregnant women reveals high exposure, with potential implications for previous exposure estimates: a cross-sectional study. Environ. Health 15, 50. https://doi.org/10.1186/s12940-016-0131-2

Gilles, L., Govarts, E., Rambaud, L., Vogel, N., Castaño, A., Esteban López, M., Rodriguez Martin, L., Koppen, G., Remy, S., Vrijheid, M., Montazeri, P., Birks, L., Sepai, O., Stewart, L., Fiddicke, U., Loots, I., Knudsen, L.E., Kolossa-Gehring, M., Schoeters, G., 2021. HBM4EU combines and harmonises human biomonitoring data across the EU, building on existing capacity – The HBM4EU survey. Int. J. Hyg. Environ. Health 237, 113809. https://doi.org/10.1016/j.ijheh.2021.113809

Guerrini, C., Sunyer-Caldú, A., Gil-Solsona, R., Escribano, J., Vinaixa, M., Gago-Ferrero, P., Ramírez, N., 2024. Early-life chemical exposome: Comprehensive strategies for wide-scope screening of organic compounds. TrAC Trends Anal. Chem. 180, 117903.

https://doi.org/10.1016/j.trac.2024.117903

Hartmann, C., Jamnik, T., Weiss, S., Göß, M., Fareed, Y., Satrapa, V., Braun, D., Flasch, M., Warth, B., Uhl, M., 2023. Results of the Austrian Children's Biomonitoring Survey 2020 part A: Per- and polyfluorinated alkylated substances, bisphenols, parabens and other xenobiotics. Int. J. Hyg. Environ. Health 249, 114123. https://doi.org/10.1016/j.ijheh.2023.114123

Heys, K.A., Shore, R.F., Pereira, M.G., Jones, K.C., Martin, F.L., 2016. Risk assessment of environmental mixture effects. RSC Adv. 6, 47844–47857. https://doi.org/10.1039/C6RA05406D

Hoopmann, M., Murawski, A., Schümann, M., Göen, T., Apel, P., Vogel, N., Kolossa-Gehring, M., Röhl, C., 2023. A revised concept for deriving reference values for internal exposures to chemical substances and its application to population-representative biomonitoring data in German children and adolescents 2014–2017 (GerES V). Int. J. Hyg. Environ. Health 253, 114236. https://doi.org/10.1016/j.ijheh.2023.114236

Hossain, M.Z., Feuerstein, M.L., Gu, Y., Warth, B., 2024. Scaling up a targeted exposome LC-MS/MS biomonitoring method by incorporating veterinary drugs and pesticides. Anal. Bioanal. Chem. 416, 4369–4382. https://doi.org/10.1007/s00216-024-05374-x

Hossain, M.Z., Feuerstein, M.L., Warth, B., 2025. The role of residual (veterinary) antibiotics in chemical exposome analysis: Current progress and future perspectives. Compr. Rev. Food Sci. Food Saf. 24, e70105. https://doi.org/10.1111/1541-4337.70105

Hu, Y., Zhu, Q., Wang, Y., Liao, C., Jiang, G., 2022. A short review of human exposure to antibiotics based on urinary biomonitoring. Sci. Total Environ. 830, 154775. https://doi.org/10.1016/j.scitotenv.2022.154775

Jaacks, L.M., Diao, N., Calafat, A.M., Ospina, M., Mazumdar, M., Ibne Hasan, M.O.S., Wright, R., Quamruzzaman, Q., Christiani, D.C., 2019. Association of prenatal pesticide exposures with adverse pregnancy outcomes and stunting in rural Bangladesh. Environ. Int. 133, 105243. https://doi.org/10.1016/j.envint.2019.105243

Jagani, R., Pulivarthi, D., Patel, D., Wright, R.J., Wright, R.O., Arora, M., Wolff, M.S., Andra, S.S., 2022. Validated single urinary assay designed for exposomic multi-class biomarkers of common environmental exposures. Anal. Bioanal. Chem. 414, 5943–5966. https://doi.org/10.1007/s00216-022-04159-4

Jamnik, T., Flasch, M., Braun, D., Fareed, Y., Wasinger, D., Seki, D., Berry, D., Berger, A., Wisgrill, L., Warth, B., 2022. Next-generation biomonitoring of the early-life chemical exposome in neonatal and infant development. Nat. Commun. 13, 2653. https://doi.org/10.1038/s41467-022-30204-y

Joksić, A.Š., Tratnik, J.S., Mazej, D., Kocman, D., Stajnko, A., Eržen, I., Horvat, M., 2022. Polycyclic aromatic hydrocarbons (PAHs) in men and lactating women in Slovenia: Results of the first national human biomonitoring. Int. J. Hyg. Environ. Health 241, 113943. https://doi.org/10.1016/j.ijheh.2022.113943

Khatun, P., Islam, A., Sachi, S., Islam, Md.Z., Islam, P., 2023. Pesticides in vegetable production in Bangladesh: A systemic review of contamination levels and associated health risks in the last decade. Toxicol. Rep. 11, 199–211. https://doi.org/10.1016/j.toxrep.2023.09.003

Krausová, M., Ayeni, K.I., Gu, Y., Borutzki, Y., O'Bryan, J., Perley, L., Silasi, M., Wisgrill, L., Johnson, C.H., Warth, B., 2024. Longitudinal biomonitoring of mycotoxin exposure during pregnancy in the Yale pregnancy Outcome Prediction study. Environ. Int. 109081. https://doi.org/10.1016/j.envint.2024.109081

Krausová, M., Braun, D., Buerki-Thurnherr, T., Gundacker, C., Schernhammer, E., Wisgrill, L., Warth, B., 2023. Understanding the Chemical Exposome During Fetal Development and Early Childhood: A Review. Annu. Rev. Pharmacol. Toxicol. https://doi.org/10.1146/annurev-pharmtox-051922-113350

Kyei, N.N.A., Boakye, D., Gabrysch, S., 2020. Maternal mycotoxin exposure and adverse pregnancy outcomes: a systematic review. Mycotoxin Res. 36, 243–255. https://doi.org/10.1007/s12550-019-00384-6

Kyei, N.N.A., Cramer, B., Humpf, H.-U., Degen, G.H., Ali, N., Gabrysch, S., 2022. Assessment of multiple mycotoxin exposure and its association with food consumption: a human biomonitoring study in a pregnant cohort in rural Bangladesh. Arch. Toxicol. 96, 2123–2138. https://doi.org/10.1007/s00204-022-03288-0

Kyei, N.N.A., Waid, J.L., Ali, N., Cramer, B., Humpf, H.-U., Gabrysch, S., 2023. Maternal exposure to multiple mycotoxins and adverse pregnancy outcomes: a prospective cohort study in rural Bangladesh. Arch. Toxicol. 97, 1795–1812. https://doi.org/10.1007/s00204-023-03491-7

Lai, Y., Koelmel, J.P., Walker, D.I., Price, E.J., Papazian, S., Manz, K.E., Castilla-Fernández, D., Bowden, J.A., Nikiforov, V., David, A., Bessonneau, V., Amer, B., Seethapathy, S., Hu, X., Lin, E.Z., Jbebli, A., McNeil, B.R., Barupal, D., Cerasa, M., Xie, H., Kalia, V., Nandakumar, R., Singh, R., Tian, Z., Gao, P., Zhao, Y., Froment, J., Rostkowski, P., Dubey, S., Coufalíková, K., Seličová, H., Hecht, H., Liu, S., Udhani, H.H., Restituito, S., Tchou-Wong, K.-M., Lu, K., Martin, J.W., Warth, B., Godri Pollitt, K.J., Klánová, J., Fiehn, O., Metz, T.O., Pennell, K.D., Jones, D.P., Miller, G.W., 2024. High-Resolution Mass Spectrometry for Human Exposomics: Expanding Chemical Space Coverage. Environ. Sci. Technol. 58, 12784–12822.

https://doi.org/10.1021/acs.est.4c01156

Lerbech, A.M., Opintan, J.A., Bekoe, S.O., Ahiabu, M.-A., Tersbøl, B.P., Hansen, M., Brightson, K.T.C., Ametepeh, S., Frimodt-Møller, N., Styrishave, B., 2014. Antibiotic Exposure in a Low-Income Country: Screening Urine Samples for Presence of Antibiotics and Antibiotic Resistance in Coagulase Negative Staphylococcal Contaminants. PLOS ONE 9, e113055. https://doi.org/10.1371/journal.pone.0113055

Luijten, M., Vlaanderen, J., Kortenkamp, A., Antignac, J.-P., Barouki, R., Bil, W., van den Brand, A., den Braver-Sewradj, S., van Klaveren, J., Mengelers, M., Ottenbros, I., Rantakokko, P., Kolossa-Gehring, M., Lebret, E., 2023. Mixture risk assessment and human biomonitoring: Lessons learnt from HBM4EU. Int. J. Hyg. Environ. Health 249, 114135. https://doi.org/10.1016/j.ijheh.2023.114135

McAdam, K.G., Faizi, A., Kimpton, H., Porter, A., Rodu, B., 2013. Polycyclic aromatic hydrocarbons in US and Swedish smokeless tobacco products. Chem. Cent. J. 7, 151. https://doi.org/10.1186/1752-153X-7-151

Miller, G.W., 2024. Exposomics: perfection not required. Exposome 4, osae006. https://doi.org/10.1093/exposome/osae006

Murawski, A., Roth, A., Schwedler, G., Schmied-Tobies, M.I.H., Rucic, E., Pluym, N., Scherer, M., Scherer, G., Conrad, A., Kolossa-Gehring, M., 2020. Polycyclic aromatic hydrocarbons (PAH) in urine of children and adolescents in Germany – human biomonitoring results of the German Environmental Survey 2014–2017 (GerES V). Int. J. Hyg. Environ. Health 226, 113491. https://doi.org/10.1016/j.ijheh.2020.113491

Nie, Q., Xing, M., Hu, J., Hu, X., Nie, S., Xie, M., 2017. Metabolism and health effects of phyto-estrogens. Crit. Rev. Food Sci. Nutr. 57, 2432–2454. https://doi.org/10.1080/10408398.2015.1077194

Nowak, K., Ratajczak–Wrona, W., Górska, M., Jabłońska, E., 2018. Parabens and their effects on the endocrine system. Mol. Cell. Endocrinol. 474, 238–251. https://doi.org/10.1016/j.mce.2018.03.014

Ougier, E., Zeman, F., Antignac, J.-P., Rousselle, C., Lange, R., Kolossa-Gehring, M., Apel, P., 2021. Human biomonitoring initiative (HBM4EU): Human biomonitoring guidance values (HBM-GVs) derived for bisphenol A. Environ. Int. 154, 106563. https://doi.org/10.1016/j.envint.2021.106563

Pacyga, D.C., Talge, N.M., Gardiner, J.C., Calafat, A.M., Schantz, S.L., Strakovsky, R.S., 2022. Maternal diet quality moderates associations between parabens and birth outcomes. Environ. Res. 214, 114078. https://doi.org/10.1016/j.envres.2022.114078

Parvin, F., Haque, M.M., Tareq, S.M., 2022. Recent status of water quality in Bangladesh: A systematic review,

meta-analysis and health risk assessment. Environ. Chall. 6, 100416. https://doi.org/10.1016/j.envc.2021.100416

Preindl, K., Braun, D., Aichinger, G., Sieri, S., Fang, M., Marko, D., Warth, B., 2019. A Generic Liquid Chromatography−Tandem Mass Spectrometry Exposome Method for the Determination of Xenoestrogens in Biological Matrices. Anal. Chem. 91, 11334–11342. https://doi.org/10.1021/acs.analchem.9b02446

Ringbeck, B., Weber, T., Bury, D., Kasper-Sonnenberg, M., Pälmke, C., Brüning, T., Koch, H.M., Kolossa-Gehring, M., 2022. Nonylphenol (NP) exposure in Germany between 1991 and 2021: Urinary biomarker analyses in the German Environmental Specimen Bank (ESB). Int. J. Hyg. Environ. Health 245, 114010. https://doi.org/10.1016/j.ijheh.2022.114010

Soares, A., Guieysse, B., Jefferson, B., Cartmell, E., Lester, J.N., 2008. Nonylphenol in the environment: A critical review on occurrence, fate, toxicity and treatment in wastewaters. Environ. Int. 34, 1033–1049. https://doi.org/10.1016/j.envint.2008.01.004

Wendt, A.S., Sparling, T.M., Waid, J.L., Mueller, A.A., Gabrysch, S., 2019. Food and Agricultural Approaches to Reducing Malnutrition (FAARM): protocol for a cluster-randomised controlled trial to evaluate the impact of a Homestead Food Production programme on undernutrition in rural Bangladesh. BMJ Open 9, e031037. https://doi.org/10.1136/bmjopen-2019-031037

Wild, C.P., 2012. The exposome: from concept to utility. Int. J. Epidemiol. 41, 24–32. https://doi.org/10.1093/ije/dyr236

Wild, C.P., 2005. Complementing the Genome with an “Exposome”: The Outstanding Challenge of Environmental Exposure Measurement in Molecular Epidemiology. Cancer Epidemiol. Biomarkers Prev. 14, 1847–1850. https://doi.org/10.1158/1055-9965.EPI-05-0456

Wild, C.P., Gong, Y.Y., 2010. Mycotoxins and human disease: a largely ignored global health issue. Carcinogenesis 31, 71–82. https://doi.org/10.1093/carcin/bgp264

Xu, C., Ling, H., Fan, C., Xiang, L., Zhang, S., Li, W., Yi, C., 2022. Higher levels of nonylphenol were found in human urine and drinking water from rural areas as compared to metropolitan regions of Wuhan, China. Environ. Sci. Pollut. Res. 29, 66950–66959. https://doi.org/10.1007/s11356-022-20513-6

Zhu, Y., Liu, K., Zhang, J., Liu, X., Yang, L., Wei, R., Wang, S., Zhang, D., Xie, S., Tao, F., 2020. Antibiotic body burden of elderly Chinese population and health risk assessment: A human biomonitoring-based study. Environ. Pollut. 256, 113311. https://doi.org/10.1016/j.envpol.2019.113311

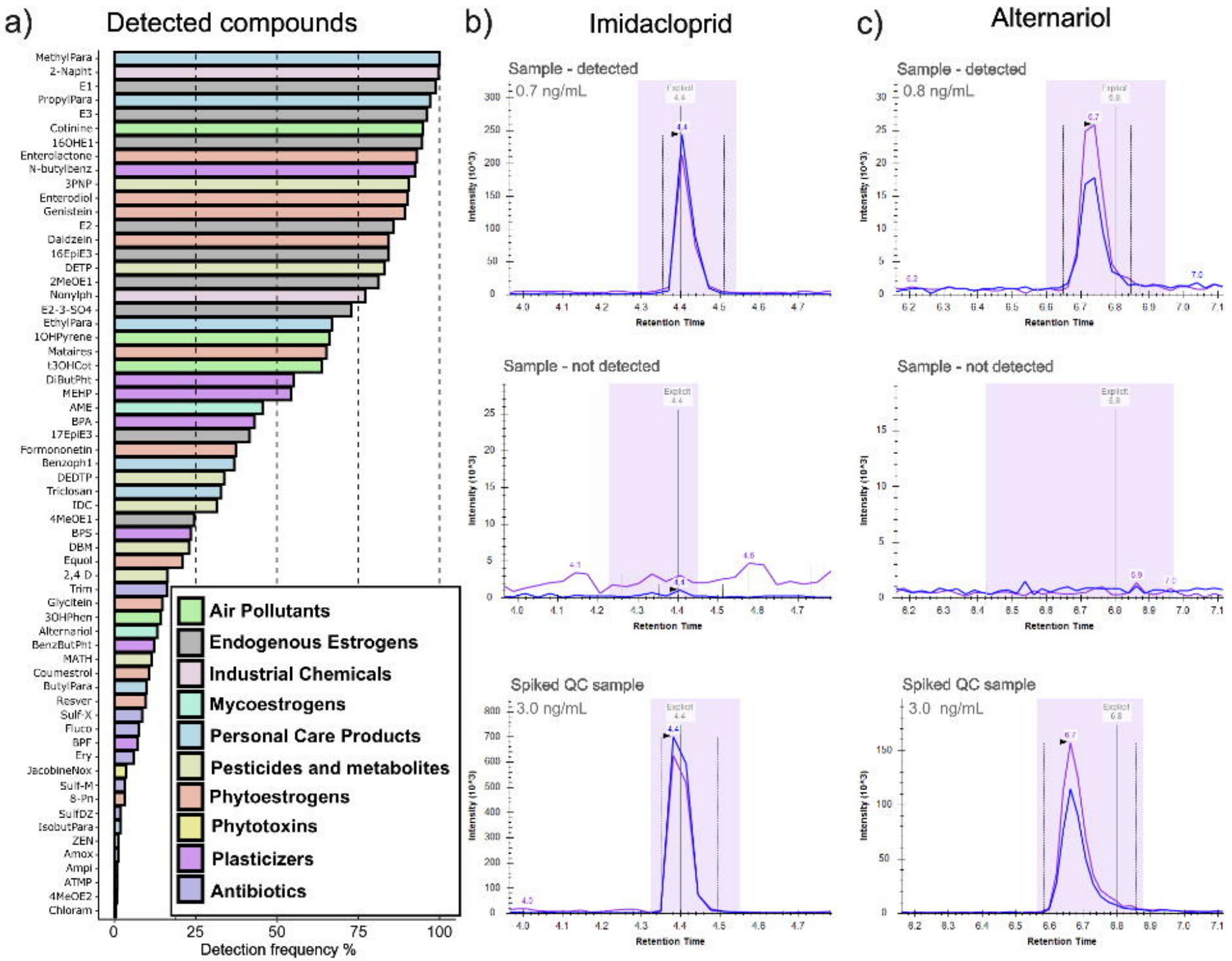
a)
Detected compounds
MethylPara
2-Napht
E1
PropylPara
E3
Cotinine
16OHE1
Enterolactone
N-butylbenz
3PNP
Enterodiol
Genistein
E2
Daidzein
16EpiE3
DETP
2MeOE1
Nonylph
E2-3-SO4
EthylPara
1OHPyrene
Matairesi
t3OHCot
DiButPht
MEHP
AME
BPA
17EpiE3
Formononetin
Benzoph1
DEDTP
Triclosan
IDC
4MeOE1
BPS
DBM
Equol
2,4 D
Trim
Glycitein
3OHPhen
Alternariol
BenzButPht
MATH
Coumestrol
ButylPara
Resver
Sulf-X
Fluco
BPF
Ery
JacobineNox
Sulf-M
8-Pn
SulfDZ
IsobutPara
ZEN
Amox
Ampi
ATMP
4MeOE2
Chloram
0
25
50
75
100
Detection frequency %
Air Pollutants
Endogenous Estrogens
Industrial Chemicals
Mycoestrogens
Personal Care Products
Pesticides and metabolites
Phytoestrogens
Phytotoxins
Plasticizers
Antibiotics
b)
Imidacloprid
Sample - detected
0.7 ng/mL
Sample - not detected
Spiked QC sample
3.0 ng/mL
Intensity (10^3)
Retention Time
c)
Alternariol
Sample - detected
0.8 ng/mL
Sample - not detected
Spiked QC sample
3.0 ng/mL
Intensity (10^3)
Retention Time

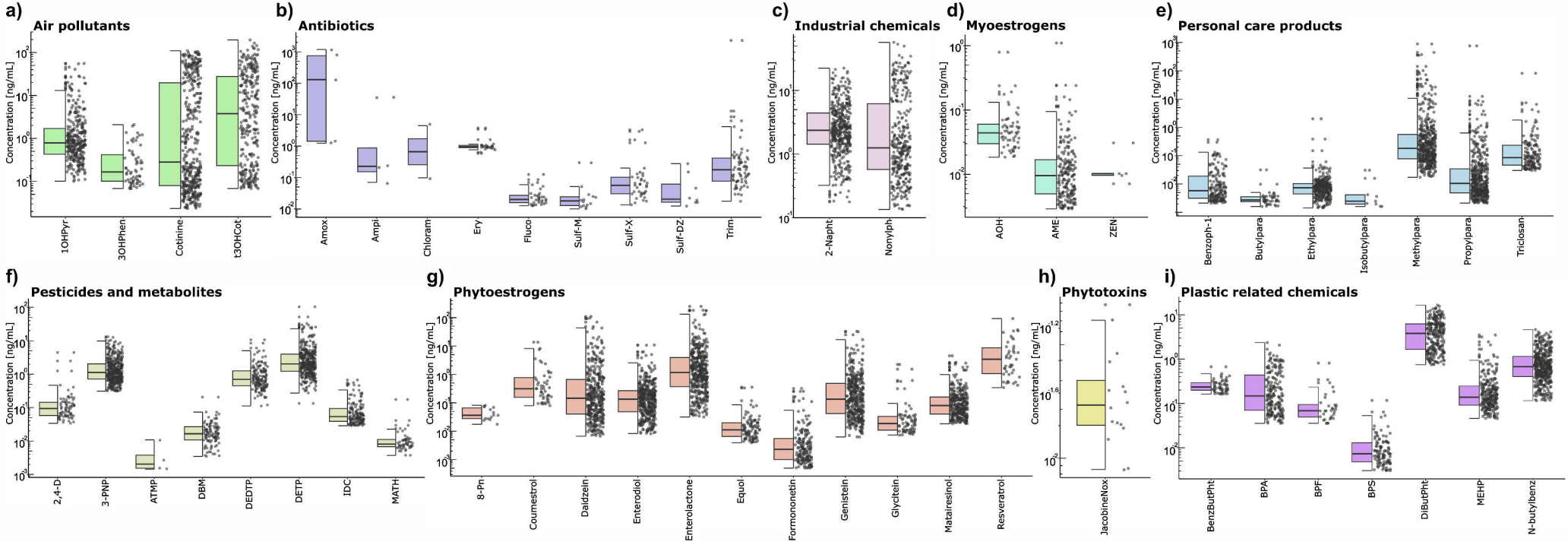
a)
Air pollutants
Concentration [ng/mL]
1OHPyr
3OHPhen
Cotinine
t3OHCot
b)
Antibiotics
Concentration [ng/mL]
Amox
Ampi
Chloram
Ery
Fluco
Sulf-M
Sulf-X
Sulf-DZ
Trim
c)
Industrial chemicals
Concentration [ng/mL]
2-Naph
Nonylph
d)
Myoestrogens
Concentration [ng/mL]
AOH
AME
ZEN
e)
Personal care products
Concentration [ng/mL]
Benzoph-1
Butylpara
Ethylpara
Isobutylpara
Methylpara
Propylpara
Triclosan
f)
Pesticides and metabolites
Concentration [ng/mL]
2,4-D
3-PNP
ATMP
DBM
DEDTP
DETP
IDC
MATH
g)
Phytoestrogens
Concentration [ng/mL]
8-Pn
Coumestrol
Daidzein
Enterodiol
Enterolactone
Equol
Formononetin
Genistein
Glycitein
Matairesinol
Resveratrol
h)
Phytotoxins
Concentration [ng/mL]
JacobineNox
i)
Plastic related chemicals
Concentration [ng/mL]
BenzButPht
BPA
BPF
BPS
DiButPht
MEHP
N-butylbenz