Title Page

Title: Estimating the effect of adhering to Canada's Food Guide 2019 recommendations in older adults: a target trial emulation

Author names:

Brassard, Didier (1)

Nancy Presse (2)

Chevalier, Stéphanie (1, 3)

Affiliations:

1) School of Human Nutrition, McGill University, Québec, Canada
2) Faculty of Medicine and Health Sciences, University of Sherbrooke
3) Research Institute of the McGill University Health Centre, McGill University, Québec, Canada

Corresponding author:

Stéphanie Chevalier, PhD,

School of Human Nutrition, McGill University

21111 Lakeshore Rd, Sainte-Anne-de-Bellevue, QC H9X 3V9

Tel : 514-398-8603

Email: *stephanie.chevalier@mcgill.ca*

Abstract

Background: The 2019 Canada's Food Guide (CFG) provides universal recommendations to individuals aged 2 years or older. The extent to which these recommendations positively influence key health outcomes in older adults is unknown.

Objective: In community-dwelling adults aged 67-84 years and compared with habitual diet and physical activity, our objective was to estimate the 3-year difference in muscle strength, physical function, cardiometabolic health, and cognition according to the adherence to CFG recommendations (CFG), enhancements with additional protein foods (CFG-PRO), physical activity (PA) and both (CFG-PLUS).

Methods: Longitudinal non-experimental data from the NuAge study (n=1753, mean [SD] age, 74 [4], 52% females) were used to emulate a target trial based on a total of four annual measurements of dietary intakes and covariates. Dietary intakes were measured using up to three interviewer-administered 24-hour recalls at each time. Physical activity was estimated using the Physical Activity Scale for the Elderly (PASE) questionnaire. Strength outcomes included handgrip, elbow flexor and quadriceps strength; function outcomes included "Timed-Up-and-Go", walking speed; cardiometabolic health outcomes included waist circumference, blood pressure and fasting glucose, estimated glomerular filtration rate (eGFR); cognition was evaluated with the Modified Mini-Mental State exam. The hypothetical intervention was modelled using the parametric g-formula to account for confounding (e.g., individual factors, propensity to health-seeking behaviors, disease burden) and loss to follow-up.

Results: 1561 participants were eligible for the target trial emulation. Compared with no change, CFG would have increased elbow flexor strength by 0.8 kg (95%CI: 0.2, 1.3), quadriceps strength by 0.8 kg (95%CI: 0.0, 1.7), walking speed by 0.03 m/s (95%CI: 0.00, 0.05), eGFR by 2.8 mL/min/1.73m² (95%CI: 0.7, 4.5) and reduced waist circumference by 1.0 cm (95%CI: -1.7, -0.3). Effect estimates were similar for the CFG-PRO intervention. However, the CFG-PLUS intervention would have slightly amplified these differences, especially for walking speed (vs. CFG, +0.06 m/s; 95%CI: 0.03, 0.08) and waist circumference (vs. CFG, -0.8 cm; 95%CI: -1.5, -0.2). The hypothetical interventions did not meaningfully affect handgrip strength.

Conclusion: Under strong assumptions, compared with no change, adhering to CFG 2019 recommendations over a 3-year follow-up improved strength and walking speed of adults aged 67 and older. Further increasing physical activity and protein food intake together improved walking speed to a clinically relevant extent. In view of the typical declines observed with no change in diet and physical activity, the improvements described would translate into attenuations of declines in strength and walking speed.

Keywords: older adults; CFG; Canada's Food Guide; dietary intervention; dietary guidelines; target trial; target trial emulation; hypothetical trial

Introduction

Canada's Food Guide (CFG) was revised in 2019 to "*promote healthy eating and overall nutritional well-being*" based on the latest evidence (1). The recommendations are mostly qualitative (e.g., "eat more of …"), focus on plant-based food sources (i.e., vegetables and fruits, whole-grain foods, plant-based protein foods, unsaturated fats and oils) and are depicted using a plate (1). CFG recommendations are universal to all individuals aged 2 years and older (1). Consistent with the primary aim of the recommendations (1, 2), evidence from a prospective cohort study support that adhering to CFG recommendations could reduce the 10-year risk of cardiovascular disease in middle-age and older adults (3). Overall, the cardiovascular benefits of adhering to CFG recommendations are consistent with findings from observational studies (4-6) as well as randomized trials (7-9).

While evidence to date support the adequacy of CFG recommendations for cardiovascular disease prevention, their appropriateness to fulfill nutritional requirements is less documented. In Canada, one third of community-dwelling older adults are at nutritional risk (10, 11). Older adults are more vulnerable to inadequate dietary intakes due to social and physiological changes (12). In turn, a nutritive and well-adapted diet contributes to muscular and cognitive health, which are key health outcomes among older adults (13, 14). Data from the 2015 Canadian Community Health Survey (CCHS) – Nutrition showed that high adherence to CFG recommendations on healthy food choices was insufficient to mitigate calcium and folate inadequacy in older adults (15). A growing consensus also supports higher than recommended protein intakes for older adults (16). Adherence to CFG recommendations would also be insufficient to mitigate the substantial inadequacy to higher protein requirements among older adults from Canada (15). More than 18% and 50% of Canadians aged 65 y or older would have protein intakes below 0.8 g/kg and 1.0 g/kg, respectively, under high adherence to CFG recommendations (15). Overall, the universal CFG recommendations may not be optimal for older adults.

A large randomized controlled trial (RCT) would ideally document the effect of adhering to CFG recommendations. However, nutritional intervention studies are particularly challenging to conduct due to blinding and adherence issues (17, 18). As a first step, using observational data is an appropriate alternative. In that regard, the target trial framework is a novel tool to improve the analysis of observational data aiming to estimate causal effects (19, 20). Using the target trial framework (20), our objective was to estimate the difference in key health outcomes among eligible community-dwelling older adults from the NuAge study at the end of follow-up, had they followed the intervention vs., instead, had they maintained their diet and physical activity habits. More precisely, we aimed to estimate the 3-year difference in muscle strength, physical function as well as cardiometabolic markers and cognition following these hypothetical interventions, compared with no change: 1) the effect of adhering to CFG 2019 recommendations (CFG); 2) same as 1, but with additional protein foods (CFG-PRO); 3) only increasing physical activity (CFG-PA); 4) same as 1, but with additional protein foods and increasing physical activity (CFG-PLUS). We hypothesized that adherence to CFG recommendations would improve cardiometabolic and cognitive health but that only the enhanced recommendations, i.e., those including additional protein foods and physical activity, would improve muscle strength and function compared with no change.

Methods

Design and participants

Complete details about the present study protocol have been published elsewhere (20), including the justification for the hypothetical diet and physical activity intervention, the hypothesized relationships between variables and the thorough description of the target trial. Briefly, participants were adults aged 67-84 y from the longitudinal NuAge Database and Biobank (21, 22). The NuAge participants were identified in 2003 based on a random sample of 36,183 males and females from the Quebec health insurance database, stratified for age and sex (21). A total of 1793 participants were recruited from three regions in the Province of Quebec, Canada (Sherbrooke, Montreal, or Laval) between 2003 and 2005 at baseline and followed over three years. Data collection was completed in June 2008. All participants of the NuAge study provided informed consents. A subset of 1753 participants (98%) further agreed to have their data included in the NuAge Database and Biobank used in the present study (21).

We aimed to explicitly emulate the protocol of a target trial (19, 23). *Table 1* describes the target trial and its emulation using non-experimental data from the NuAge study.

Table 1: Emulation of a dietary intervention target trial using non-experimental data from the NuAge study

Trial component	Target trial specification	Target trial emulation
Eligibility criteria	NuAge inclusion criteria: individuals aged 67-84 years; living in Montreal, Laval or Sherbrooke; not cognitively impaired, free of disabilities in activities of daily living. Exclusion criteria: class II heart failure, chronic obstructive pulmonary disease requiring home oxygen therapy or oral steroids, inflammatory digestive diseases, and cancer treatment in the past 5 years.	Same. Participants were also required to have complete baseline dietary assessment (at least one 24-hour recall with 500 kcal or more and FFQ) and baseline covariate data
Intervention[2]	Each individual would be assigned to 1 of the 5 following strategies: 1) control group (habitual diet, i.e., typical North American); 2) adherence to Canada's Food Guide recommendations on healthy food choices; 3) same as 2) but including a 'high-protein' reformulation; 4) physical activity only 5) same as 3) but including a minimal physical activity component. Each strategy is followed until the end of follow-up. Participants assigned to a lifestyle strategy are expected to maintain their dietary intake or amount of physical activity at or above the prespecified threshold by the corresponding intervention strategy.	Same. We assumed that each dietary assessment period (i.e., within 2 months beginning at each time point) accurately reflects the average diet in the interval between follow-ups.
Assignment	Participants are randomly assigned to a dietary strategy but are not blinded to their assignment.	We attempted to emulate randomized assignment by adjusting for dietary intakes before baseline and baseline covariates.
Outcomes	Muscle strength and function, cardiometabolic health markers, and cognition	Same
Time zero and follow-up	The study starts at baseline and ends at incomplete follow-up or 3 years after baseline, whichever occurs first.	Same. An incomplete follow-up was defined as missing data for questionnaires (non-response or loss to follow-up) or missing outcome data at the end of follow-up.
Causal contrast[3]	• Intention-to-treat effect • Per-protocol effect	Observational analog of the per-protocol effect
Statistical analysis	• Intention-to-treat analysis: apply inverse probability weighting with adjustment for pre- and baseline factors associated with incomplete follow-up to account for study dropouts • Per-protocol analysis: apply the parametric g-formula algorithm to compare post-intervention outcomes between groups receiving each treatment strategy with adjustment for pre- and postbaseline factors associated with adherence to intervention strategies and incomplete follow-up.	Same for the per protocol analysis. However, the observational analog required additional adjustment for confounding at baseline and before baseline due to previous dietary pattern.

[1]FFQ, food-frequency questionnaire; NuAge, Quebec Longitudinal Study on Nutrition and Successful Aging

[2]See 'Hypothetical intervention' for detailed intervention.

[3]The observational analog of the intention-to-treat contrast corresponds to the baseline values of the intervention, which are 'assigned' and initiated at the same time.

Exposure: Diet and physical activity

24-hour dietary recalls (main exposure)

Dietary intake at baseline and at each annual follow-up (up to three) were assessed using interviewer-administered 24-h dietary recalls (22). Up to three non-consecutive 24-h dietary recalls were collected at each time, including one face-to-face interview during the annual assessment and two unannounced interviews by telephone within two months. The interviews were administered according to the United States Department of Agriculture multiple-pass method (24). Portion size estimation was facilitated using portion-size models and pictures of standardized food portions. Reported foods and beverages were mapped to the Canadian Nutrient File 2007b to derive nutrient intakes, which corresponds to the nutritional value of foods and beverages available at the time of data collection. Nutritional supplements consumption was assessed using the 24-h dietary recalls, while vitamins, minerals or natural health product consumption was assessed during interviews (see below).

For the present study, each food and beverage reported was classified according to the food categories corresponding to each component of the hypothetical diet intervention. The categories were vegetables and fruits, whole-grain foods, plant-based protein foods, animal-based protein foods, unsweetened milk and plant-based beverages with protein, unsaturated fats and oils, water and other healthy beverages. Foods and beverages not recommended were also classified including other low nutritive value foods, sugary drinks and alcohol, and non-whole grain foods (20). The number of reference amount (RA) was calculated for each dietary item. Similar to a standardized portion size, RA corresponds to the amount of food in grams typically consumed at one sitting in Canada (25). Mean intakes in RA were then calculated at each time point for each category and participant based on all 24-h dietary recalls completed with 500 kcal or more (20).

Food frequency questionnaire (pre-baseline dietary intakes)

Dietary intake in the year prior to the baseline were assessed using a semi-quantitative food frequency questionnaire (FFQ) (26). Portion size estimation was facilitated using

pictures of sample serving throughout the questionnaire. Intake data for each question were converted to RA per day. Then, the sum of intakes was calculated among the food and beverage categories of the hypothetical intervention. FFQ with reported energy intakes <800 kcal and >4200 kcal (males) or <500 and >3500 kcal (females) were excluded as well as FFQ with >25% missing responses.

Physical activity

Physical activity over the past 7 days was estimated using the Physical Activity Scale for the Elderly (PASE) questionnaire (27, 28). We assumed that physical activity during those 7 days reflected the physical activity performed throughout the year between follow-ups. The amount of light intensity or higher physical activity in minutes per day was derived based on individual PASE questions.

Hypothetical intervention

Supplemental Table 1 presents the detailed dietary intervention including the pre-specified thresholds for each dietary component and physical activity. For the hypothetical intervention, participants would be expected to meet each target dietary intakes for each dietary component as well as the minimum amount of physical activity (20). To avoid increasing the amount of food consumed, the dietary intervention would be implemented using a “substitution” (20). For example, to meet the target vegetables and fruits intake, a male participant could be instructed to increase their intake from 3 servings (as reported using 24-h dietary recalls) to 6 servings (target in Supplemental Table 1), while proportionately decreasing their intakes of low nutritive value foods, sugary drinks and alcohol, saturated fats and oils, or non-whole grains. This hypothetical substitution intervention is implemented in the analysis by adjusting for total food and total beverage intakes (20, 29-31).

Covariates

Sociodemographic, lifestyle, health and anthropometric data were collected using interviewer-administered standardized questionnaires and procedures at baseline and

at follow-ups (21, 22). Potential data-entry errors were mitigated using predefined fields and outlier flags. Trained registered dietitians and nurses conducted the interviews (22).

Covariates were selected based on background knowledge and causal directed acyclic graph to account for confounding due to prior dietary habits (before baseline), individual factors, the propensity towards health-seeking behaviors and disease burden (20). The pre-baseline covariates were intakes (RA/day) of vegetables and fruits, whole grains, refined grains, animal-based protein foods, plant-based protein foods, milk, sugary drinks and alcohol, other low nutritive value foods, oils and fats that are saturated or unsaturated. The baseline covariates were age (years), sex (male or female), region (Sherbrooke, Montreal, or Laval), education (years), height (m), and former cancer (yes/no). The time-varying covariates were intakes of unsweetened drinks (RA/day), total dietary intakes (RA/day), measured bodyweight (kg), light to high intensity physical activity (minutes/day), living alone (yes/no), the number of medication, the use of vitamins, minerals or natural health product (yes/no), the consumption of alcohol in the prior month (yes/no), current smoking (yes/no), the presence of chronic disease (diabetes, high blood pressure or heart disease) and being “excused” from adhering to the intervention (yes/no; see below for details).

Outcomes

Key outcomes related to muscle strength, muscle function as well as cardiometabolic and cognitive health were selected based on availability in the NuAge Database and Biobank and relevance for older adults (20-22). All outcomes were measured using standardized protocols (22) (**Supplemental Table 2)**. The muscle strength outcomes were handgrip, elbow flexor and quadriceps strength. The muscle function outcomes were walking speed and timed “Up & Go”; the cardiometabolic health outcomes were waist circumference, blood pressure (systolic, diastolic), blood glucose, estimated glomerular filtration rate (eGFR); and cognition was assessed using the modified Mini-Mental State Examination (3MS) score. Only the end of follow-up values were used as outcomes.

Statistical analyses

All analyses were conducted in R version 4.4.3 (2025-02-28; R foundation) and the gfoRmula package v1.1.1 (32).

Sample Size

For a target trial emulation study, *a priori* power analyses are unnecessary (33). Thus, the final sample size was determined by including data from all eligible participants in the NuAge Database and Biobank.

G-formula algorithm

The observational analog of the per protocol contrast for the hypothetical interventions was estimated using the parametric g-formula algorithm (32, 34). Briefly, the g-formula algorithm uses parametric models and Monte Carlo simulations to estimate causal effects in longitudinal data including time-varying exposures and confounders (Supplemental Methods). In the present study, the g-formula was implemented to estimate the effect of adhering to the hypothetical intervention pre-specified in Table 1 and Supplemental Table 1, while accounting for confounding and loss to follow-up. **Supplemental Table 3** describes the modelling approach for each variable. Variance was estimated using 500 bootstrap samples (percentile method).

The hypothetical lifestyle intervention could be difficult or impossible to implement for participants with a high disease burden, especially for the physical activity component (20, 35). To mitigate confounding by disease burden, participants who received a cancer diagnosis, were hospitalized (>1 day) or were instructed to bed rest (>1 day) during the year between follow-ups were “excused” from adhering to the intervention. In other words, “excused” individuals were considered in the intervention group data to estimate outcome values, while leaving their dietary intakes or amount of physical activity unchanged.

Missing time-varying data

The previous value of missing time-varying data at a given follow-up was carried forward once. Participants were considered as having incomplete follow-up if questionnaire non-response occurred at 2 consecutive follow-ups. **Supplemental Table 4** presents the proportion of missing time-varying diet, physical activity and covariates across follow-ups in eligible NuAge participants.

Subgroup and Sensitivity analyses

Stratified analyses by sex were conducted to assess the impact of biological sex and, to some extent, gender.

Sensitivity analyses were conducted to assess the robustness of findings by testing key assumptions of the causal effect estimation process. First, the effect of the hypothetical interventions on albumin concentrations was estimated as a negative control outcome (36). For this analysis, albumin was selected as a marker of overall health that should not be strongly modified by the hypothetical intervention, but that may otherwise reflect residual or unmeasured confounding by disease severity (37). Second, the impact of within-individual random errors associated with 24-h dietary recalls was assessed by comparing the uncorrected effect estimates with corrected effect estimates using the National Cancer Institute multivariate method (20, 38), see Supplemental Methods. Third, to assess model misspecification in the g-formula algorithm, predicted values of time-varying variables under the hypothetical “no change” intervention, as estimated by the g-formula, were compared to those estimated by inverse probability weighting (39).

Results

Study participants

Among 1753 total NuAge participants, 1561 were eligible at baseline (*Figure 1*). The characteristics of eligible and excluded NuAge participants (n=192) are shown in **Supplemental Table 5.** Among eligible participants, 276 (17.7%) were lost during follow-up.

Table 2 presents baseline characteristics of eligible participants. Compared with participants of the first quartile of total HEFI-2019 total score, participants of the highest quartile included more females, had a lower body mass index, were more likely to report doing 150 minutes of physical activity per week, to report not smoking, to consume vitamin or mineral supplements, or natural health products.

Supplemental Table 6 presents the observed values of outcomes and missing data across time points in eligible NuAge participants.

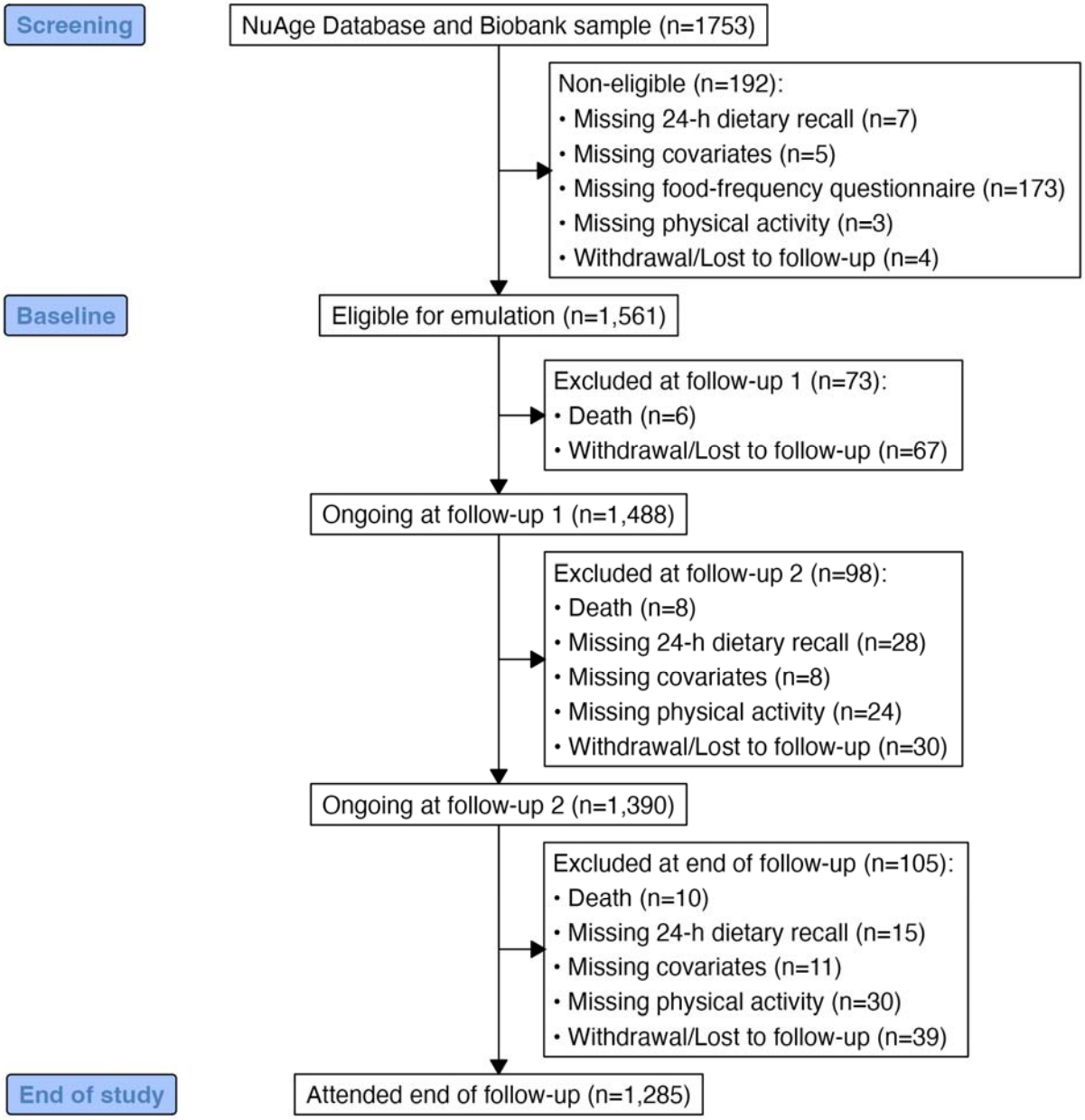

Figure 1: *Flowchart of NuAge participants*

Table 2: Baseline characteristics of eligible NuAge participants across quarters of HEFI-2019 total score

Characteristic	**Overall**, N = 1,561	Quarters of total HEFI-2019 score			
		Q1 (min to 40.2), N = 384	**Q2 (>40.2 to 46.9)**, N = 388	**Q3 (>46.9 to 53.4)**, N = 394	**Q4 (>53.4 to max)**, N = 395
Age, years	74 (4)	75 (4)	74 (4)	74 (4)	74 (4)
Females	809 (52%)	161 (42%)	182 (47%)	219 (56%)	247 (63%)
Region					
Sherbrooke	799 (51%)	222 (58%)	206 (53%)	195 (49%)	176 (45%)
Montréal	448 (29%)	84 (22%)	95 (24%)	115 (29%)	154 (39%)
Laval	314 (20%)	78 (20%)	87 (22%)	84 (21%)	65 (16%)
Education, years	12 (4)	12 (4)	12 (5)	11 (4)	12 (4)
Household income, $CAD[2]	33,100 [26,900]	31,700 [24,725]	33,400 [27,450]	35,000 [25,300]	30,950 [29,375]
(Missing)	201	52	57	47	45
Marital status					
Single	167 (11%)	43 (11%)	50 (13%)	37 (9.4%)	37 (9.4%)
Widowed	323 (21%)	80 (21%)	61 (16%)	83 (21%)	99 (25%)
Married	944 (60%)	232 (60%)	245 (63%)	246 (62%)	221 (56%)
Separated, divorced	127 (8.1%)	29 (7.6%)	32 (8.2%)	28 (7.1%)	38 (9.6%)
Living alone	494 (32%)	108 (28%)	117 (30%)	119 (30%)	150 (38%)
Ethnicity					
Caucasian	1,540 (99%)	381 (99%)	385 (99%)	385 (98%)	389 (98%)
Non-Caucasian	21 (1.3%)	3 (0.8%)	3 (0.8%)	9 (2.3%)	6 (1.5%)
Body mass index, kg/m²	27.8 (4.4)	27.9 (4.4)	28.2 (4.6)	28.0 (4.5)	27.0 (4.2)
Body mass index category					
Healthy	416 (27%)	97 (25%)	91 (23%)	103 (26%)	125 (32%)
Overweight	743 (48%)	179 (47%)	183 (47%)	187 (47%)	194 (49%)
Obesity	402 (26%)	108 (28%)	114 (29%)	104 (26%)	76 (19%)
Total light or higher intensity activities, minutes/day[2]	13 [39]	6 [32]	15 [39]	10 [39]	19 [39]
Meeting physical activity guidelines (150 minutes/week)	404 (26%)	70 (18%)	98 (25%)	111 (28%)	125 (32%)
Smoking status					
No	809 (52%)	178 (46%)	192 (49%)	220 (56%)	219 (55%)
Formerly	647 (41%)	168 (44%)	171 (44%)	156 (40%)	152 (38%)
Yes	105 (6.7%)	38 (9.9%)	25 (6.4%)	18 (4.6%)	24 (6.1%)
Alcohol consumption in the last month	1,265 (81%)	308 (80%)	334 (86%)	324 (82%)	299 (76%)
Vitamin, mineral or natural health product consumption	492 (32%)	94 (24%)	117 (30%)	136 (35%)	145 (37%)

Difficulty chewing or meal interruption due to mouth or teeth problems	301 (19%)	82 (21%)	70 (18%)	81 (21%)	68 (17%)
Self-reported high blood pressure	733 (47%)	196 (51%)	172 (44%)	182 (46%)	183 (46%)
Self-reported diabetes	165 (11%)	29 (7.6%)	46 (12%)	41 (10%)	49 (12%)
Self-reported heart problems	342 (22%)	98 (26%)	77 (20%)	83 (21%)	84 (21%)
Number of medications[2]	4 [5]	4 [5]	4 [5]	4 [4]	4 [5]
Past or current hormone replacement therapy (females only)	451 (56%)	75 (47%)	105 (58%)	132 (60%)	139 (56%)
Dietary intakes, RA/d[3]					
Vegetables and fruits	5.3 (2.6)	4.5 (2.3)	4.9 (2.5)	5.5 (2.4)	6.2 (3.0)
Whole-grain foods	1.4 (0.9)	1.0 (0.9)	1.4 (0.9)	1.5 (0.9)	1.7 (0.9)
Non-whole grain foods	1.5 (1.1)	1.9 (1.2)	1.6 (1.1)	1.5 (1.0)	1.1 (0.9)
Animal-based protein foods	2.1 (1.0)	2.1 (1.0)	2.1 (1.0)	2.1 (0.9)	2.2 (1.0)
Plant-based protein foods	0.7 (0.7)	0.5 (0.6)	0.6 (0.5)	0.7 (0.7)	0.9 (0.8)
Low nutritive value foods	2.0 (1.6)	2.9 (1.8)	2.2 (1.5)	1.8 (1.4)	1.3 (1.1)

[1]Values are mean (SD) unless otherwise indicated and frequency (column percentage). The HEFI-2019 total score reflects overall adherence to Canda's Food Guide recommendations on healthy food choices (range 0-80). HEFI-2019 quartiles were based on the raw distribution of the average of intake data from all 24-h dietary recalls completed. HEFI-2019, Healthy Eating Food Index 2019; IQR, interquartile range; max, maximum value; min, minimum value; Q, quarter; RA, reference amount (amount of food typically consumed at one sitting in Canada (25)).

[2]Median [IQR]

[3]Dietary intakes were measured with a food-frequency questionnaire at baseline (see Methods) and reflect usual intakes in the year prior to baseline.

Effect of interventions

The mean proportions of participants who had their reported dietary intakes or amount of physical activity modified across time points were 91% for the intervention of adherence to CFG recommendations only, 92% for the intervention of CFG recommendations and additional protein, 55% for the physical activity only intervention and 92% for the intervention of adherence to CFG recommendations with additional protein and physical activity, respectively. The observed proportion of participants which were excused from adhering to the hypothetical interventions was 12% across follow-ups.

Figure 2, *Figure 3* and *Figure 4* show the difference in muscle strength, function and cardiometabolic health outcomes, respectively, after the hypothetical interventions at the end of follow-up.

Muscle strength

Compared with no change, adherence to CFG recommendations increased elbow flexor strength by 0.8 kg (95%CI: 0.2, 1.3) and quadriceps strength by 0.8 kg (95%CI: 0.0, 1.7). The addition of protein foods did not amplify these effects. Independently of diet, the physical activity intervention improved elbow flexor by +0.2 kg (95%CI: -0.1, 0.5) and quadriceps strength by +0.9 kg (95%CI: 0.4, 1.4). Thus, adherence to CFG recommendations with additional protein foods and physical activity resulted in the largest elbow flexor and quadriceps strength increase compared with no change (+1.1 kg [95%CI: 0.4, 1.9] and +1.7 kg [95%CI: 0.4, 3.0], respectively). No differences were observed for handgrip strength.

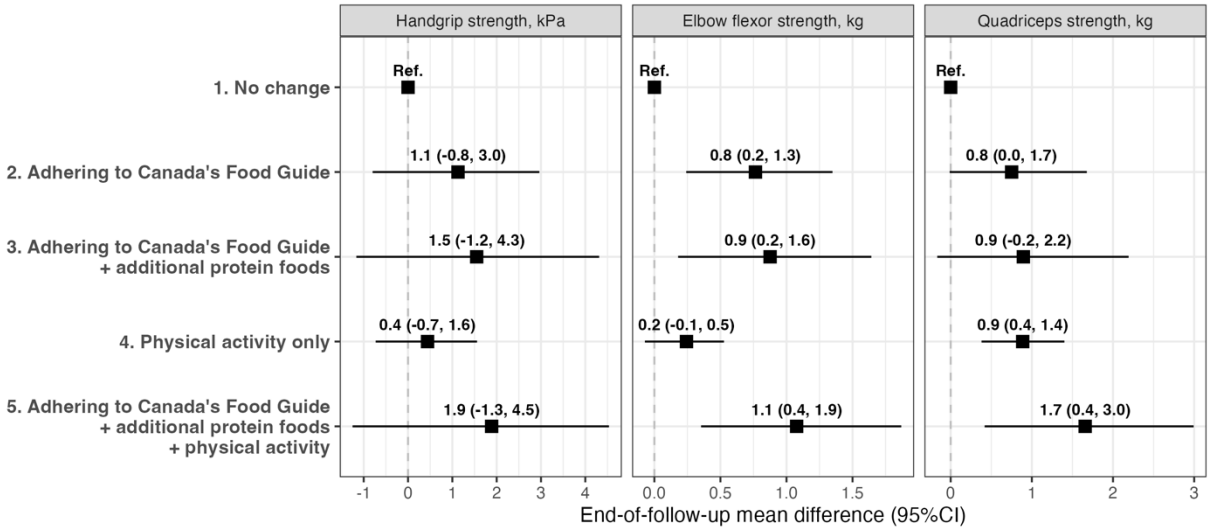

Figure 2: *Mean difference in muscle strength outcomes after the 3-year hypothetical interventions, compared with no change, in eligible NuAge participants. Effect estimates were obtained using the g-formula algorithm (see Methods). Physical activity corresponds to that of light intensity or higher. Models were adjusted for the covariates age, sex, hormone replacement therapy, region, education, height, cancer prior to baseline, water and other healthy beverage intakes, total dietary intakes, living alone, measured body weight, number of medications, vitamin, mineral or natural health product consumption, alcohol consumption in the last month, current or former smoker, self-reported diabetes, self-reported high blood pressure, self-reported heart problems, as well as incident hospitalization, bed rest or cancer.*

Muscle function

All hypothetical interventions increased normal and fast walking speed compared with no change, but only the inclusion of physical activity improved the Timed Up & Go performance. The Timed Up & Go performance was 0.4 seconds faster (95%CI: -0.6, -0.2) in the physical activity intervention compared with no change. This effect was slightly amplified in combination with adherence to CFG and additional protein foods (-0.6 m/s; 95%CI: -1.0, -0.2) compared with no change. Similarly, the adherence to CFG recommendations with additional protein foods and physical activity intervention produced the highest increase in normal walking speed (+0.08 m/s; 95%CI: 0.04, 0.12) and fast walking speed (+0.13 m/s; 95%CI: 0.08, 0.19). More precisely, the increase in normal and fast walking speed were respectively 0.06 m/s (95%CI:0.03, 0.08) and 0.07 m/s (95%CI: 0.04, 0.11) greater in the intervention with additional protein foods and physical activity compared with the adherence to CFG recommendations only.

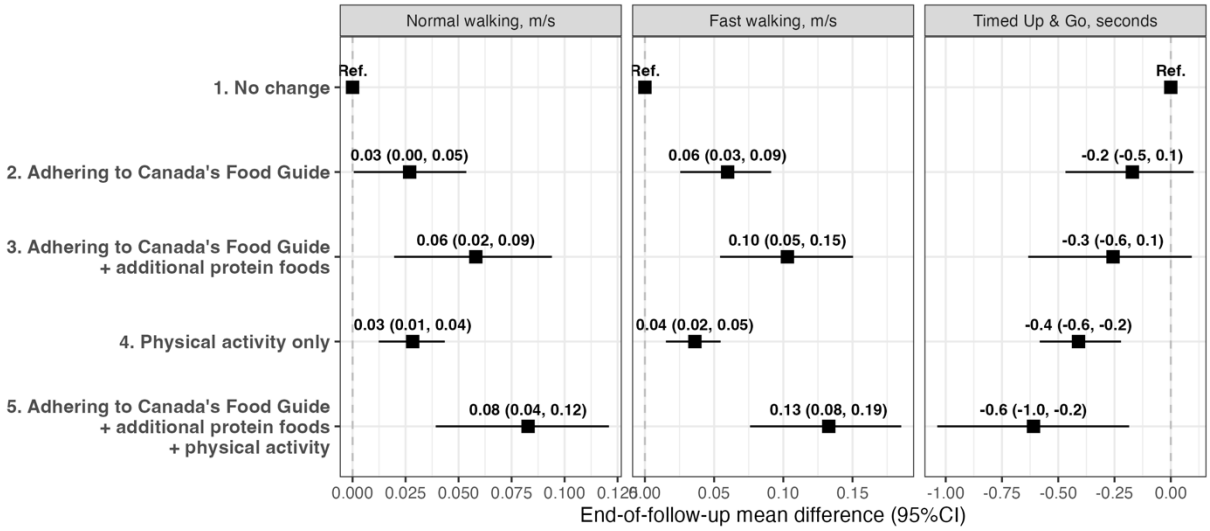

Figure 3: *Mean difference in muscle function outcomes after the 3-year hypothetical interventions, compared with no change, in eligible NuAge participants. Effect estimates were obtained using the g-formula algorithm (see Methods). Physical activity corresponds to that of light intensity or higher. Models were adjusted for the covariates age, sex, hormone replacement therapy, region, education, height, cancer prior to baseline, water and other healthy beverage intakes, total dietary intakes, living alone, measured body weight, number of medications, vitamin, mineral or natural health product consumption, alcohol consumption in the last month, current or former smoker, self-reported diabetes, self-reported high blood pressure, self-reported heart problems, as well as incident hospitalization, bed rest or cancer*

Cardiometabolic health and cognition

Compared with no change, all hypothetical interventions reduced waist circumference. The largest reduction was observed for adherence to CFG recommendations with additional protein and physical activity (-1.8 cm; 95%CI: -2.8, -0.9). The estimated glomerular filtration rate was increased after the hypothetical interventions, except for the physical activity only intervention. The largest increase was observed for adherence to CFG recommendations with additional protein (4.5 mL/min/1.73m^2; 95%CI: 1.9, 7.0). The adherence to CFG intervention was compatible with a small increase for the 3MS total score compared with no change (+0.5 points; 95%CI: -0.1, 1.2). The hypothetical interventions did not meaningfully affect other cardiometabolic health outcomes.

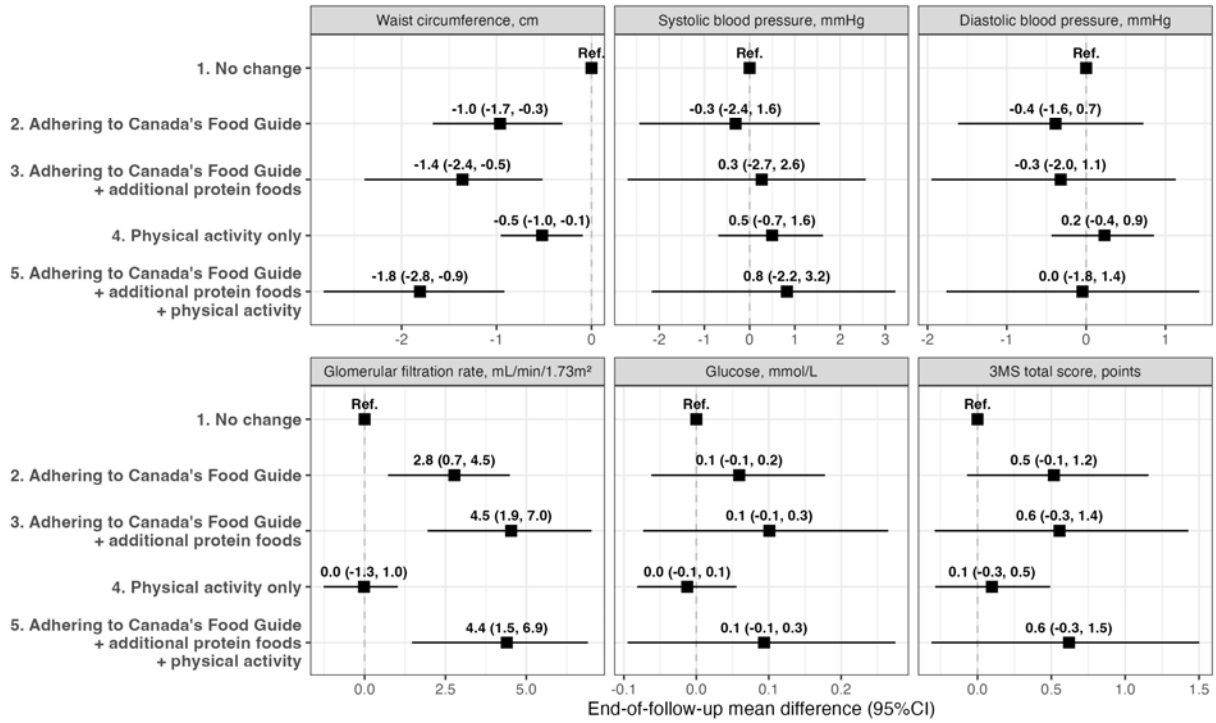

Figure 4*: Mean difference in cardiometabolic health and cognition outcomes after the 3-year hypothetical interventions, compared with no change, in eligible NuAge participants. Effect estimates were obtained using the g-formula algorithm (see Methods). Physical activity corresponds to that of light intensity or higher. Models were adjusted for the covariates age, sex, hormone replacement therapy, region, education, height, cancer prior to baseline, water and other healthy beverage intakes, total dietary intakes, living alone, measured body weight, number of medications, vitamin, mineral or natural health product consumption, alcohol consumption in the last month, current or former smoker, self-reported diabetes, self-reported high blood pressure, self-reported heart problems, as well as incident hospitalization, bed rest or cancer*

Sex-stratified analyses

Supplemental Figures 1-3 present strength, function and cardiometabolic health results for males and females separately. Effect estimates were mostly consistent in their direction but slightly varied in magnitude and precision between males and females. For example, compared with no change, adherence to CFG with additional protein foods and physical activity increased leg strength by 1.9 kg (95%CI: -0.3, 3.8) in males and 2.2 (95%CI: 0.5, 3.8) in females. The estimated effects on eGFR across hypothetical diet interventions was only observed in males (Supplemental Figure 3).

Sensitivity analyses

Assessment of unmeasured confounding

We did not find strong evidence of an effect of the hypothetical interventions on the negative control outcome serum albumin (**Supplemental Table 7**). The mean difference of the CFG adherence with additional protein and physical activity intervention, compared with no change, was 0.1 g/L (95%CI: -0.4, 0.6).

Assessment of the impact of measurement error

For most outcomes, the biases due to random errors were mostly small on the absolute scale and showed an underestimation of effects (**Supplemental Table 8**). The biases did not modify the direction of effect estimates, except for elbow flexor strength which showed an effect estimate close to null for the measurement error corrected analysis. The comparison between the error-prone and corrected estimates showed that effects were underestimated by 0.5-fold for quadriceps strength (strength outcomes); underestimated by 0.4-fold for Timed Up & Go and underestimated by 0.7-fold for normal walking (function outcomes); underestimated by 0.3-fold for 3MS total score and underestimated by 0.7-fold for waist circumference (cognition and cardiometabolic health outcomes).

Assessment of model misspecification

The g-formula predicted values for time-varying diet, physical activity and covariates were generally consistent with observed values (**Supplemental Figure 4**).

Discussion

In this study, we used a target trial emulation to estimate the effects of adhering to CFG recommendations on muscle, cardiometabolic health and cognition in adults aged 67 years and older. We also investigated the value of adding protein foods in combination with physical activity of light intensity or higher in addition to adhering to CFG recommendations. Compared with no change, we found that adhering to CFG recommendations slightly improved arm and leg strength, walking speed, cognitive health score, reduced waist circumference and increased eGFR. The addition of more protein foods and physical activity further improved walking speed compared with adherence to CFG recommendations only.

To our knowledge, this study is the first to estimate the impact of adhering to CFG recommendations on muscle function, strength, cardiometabolic health and cognition of older adults. Of note, the hypothetical intervention of adhering to CFG increased protein food intake and overall diet quality (e.g., vegetables and fruits, whole grain foods) compared with no change in this sample. We emphasize that results reflect differences compared with the absence of change in dietary intakes or the amount of physical activity. In other words, effect estimates are not absolute improvements over time. Rather, results reflect between-group differences. For example, we found an end of follow-up increase of 1.7 kg in quadriceps strength in CFG-PLUS compared with no change. Accordingly, the observed absolute 3-year change of –2.4 kg under no change, corresponding to an annual -3.0% loss, as reported by others (40), would be approximately –0.7 kg under CFG-PLUS (0.9% loss per year) (Supplemental Table 6). The 1.7 kg-improvement would thus attenuate the observed 3-year decline in leg strength which is a favorable outcome in older adults (40, 41). Of note, the effect size estimates for physical activity interventions were greater in females than in males for arm and leg strength, as well as functional outcomes. Among eligible participants, females reported performing less physical activity than males (median of 6 vs. 15 minutes/day, respectively; Supplemental Table 1). This implies that more females than males had their amount of physical activity modified to meet the 30 minutes target, which may have contributed to the greater observed effects in females. Of note, the

type of physical activity assessed was mostly aerobic in the present study. We could not estimate the effect of resistance training per se, which may provide additional benefits to muscle strength and function in older adults compared with aerobic activities (42).

To date, no previous RCT have examined the effect of adhering to CFG recommendations per se, alone or in combination with physical activity in older adults. Previous RCT have assessed the effect of various diet intervention, exercise or both on physical frailty, muscle strength or function (43-45). Among nutritional interventions, the effect of protein supplementation, with or without resistance exercise, on muscle strength has been investigated in numerous RCT (46-48).

Over a 2-year follow-up, Teh et al. assessed the effectiveness of a group-based cooking skills and motivation intervention coupled with a strength and balance exercise program on frailty among pre-frail older adults (43). Short-term improvements were found in the combined intervention group, but no meaningful differences in frailty scores persisted at the end of follow-up. Hsieh et al. reported improvements in frailty score, walking speed and leg strength after a 6-month home-based nutrition and exercise interventions, alone or in combination, in older adults (44). The nutrition intervention involved consuming a pre-specified number of servings for food groups (e.g., vegetables, fruits, grains) and a combination of protein-rich foods as supplement (25 g of skim milk powder and 10 g of mixed nuts per day) (44). Of relevance, the combination of nutrition and exercise intervention yielded the largest difference for walking speed and leg strength compared with both interventions separately (44). In a 4-month RCT, older women experienced 18% greater leg strength gains after resistance exercise when they were provided with 160 g of cooked lean red meat compared with pasta or rice only (45). The finding of improved strength after increasing the intake of protein is not unanimous. For example, in a meta-analysis of 8 interventions (46), the addition of protein supplements in combination with resistance exercise did not clearly improve leg strength of older adults compared with resistance exercise only (mean difference: +1.4 kg; 95%CI, -1.0 to 3.8). Similarly, a 12-month RCT of healthy adults aged >65 years found that only the addition of heavy resistance exercise to protein supplementation increased leg strength

compared with baseline (47). These mixed findings are possibility related to the intervention format (e.g., group vs. individual counselling), intensity, duration, follow-up, and population characteristics. For the latter, a meta-analysis of RCT support that older adults with sarcopenia may be more likely to improve their strength after a combined intervention of protein supplementation and resistance exercise (48). Observational studies have also assessed the relationship between diet quality and frailty (49) or physical function (50). In these studies, participants with higher diet quality scores or adherence to a Mediterranean-style dietary pattern had reduced risk of frailty and less physical function impairment. These associations are consistent with the estimated effect of the hypothetical CFG intervention in the present study on leg strength and walking speed. All in all, the observation that the inclusion of an exercise or physical activity intervention on top of dietary changes yields the largest gain for walking speed (44) or leg strength (44, 45) is consistent with our findings. Our study adds to the body of literature supporting the value of intervention that targets both nutrition, particularly overall diet quality and protein foods, and exercise in combination to reduce physical frailty (51), preserve muscle mass and strength (47) and sustain independence (52).

The increase in walking speed compared with no change is a noteworthy finding with regards to overall health. Previous literature showed that small meaningful changes in gait speed correspond to a difference of at least 0.03 to 0.05 m/s (53), while a difference up to 0.1 m/s correspond to substantial improvements (54). A difference of 0.1 m/s in gait speed was also associated with a 12% lower risk of death in a pooled analysis of more than 34,000 community-dwelling older adults aged 65 years or older (55). In the present study, estimates for adherence to CFG (+0.03 m/s; 95%CI: 0.00, 0.05) or physical activity only (+0.03 m/s; 95%CI: 0.01, 0.04) would correspond to small, but meaningful difference in gait speed, compared with no changes. Furthermore, the combination of CFG adherence, additional protein and physical activity yielded gait speed effect estimates (+0.08 m/s; 95%CI: 0.04, 0.12) compatible with substantial improvements and reduced mortality risk. These estimated differences should be interpreted while acknowledging that older adults with walking speed above 1.0 m/s have a low probability of short-term self-reported mobility disability (56), as in the

present study (Supplemental Table 6). Finally, the finding of reduced waist circumference in all hypothetical interventions is also consistent with the reduced 10-y cardiovascular disease risk associated with adherence to CFG recommendations (3).

Strengths of this study include the emulation of a target trial to avoid many fundamental biases of causal effect estimation using non-experimental data, the comprehensive diet and covariate data collection allowing to emulate a complex multivariable intervention and address confounding, and the sensitivity analyses to assess robustness of findings. Limitations must be highlighted. First, dietary intake data were self-reported using interviewer-administered 24-h dietary recalls. While the 24-h dietary recall is one of the most accurate self-report dietary assessment method, dietary intakes are known to be affected by systematic error or bias (57, 58) which, in turn, could bias effect estimates unpredictably. Second, the PASE physical activity questionnaire examined activities performed during the prior 7 days (28). The effect estimates for physical activity further rely on the assumption that the 7-days assessment reflects the entire period between time points during the follow-up. Third, most participants had reported dietary intakes and amount of physical activity that did not meet the intervention targets. Consequently, the hypothetical intervention implemented in the analysis may not be realistic for many older adults. Similarly, the intensity of the intervention and the estimated effects depend on the reported dietary intakes and amount physical activity specific to the eligible NuAge participants. Fourth, the NuAge sample size is relatively small and homogenous. The effect of the hypothetical intervention on dichotomous outcomes, e.g., frailty, could not be estimated. Participants are predominantly Caucasians, and the estimated effects may not be generalizable to more diverse population. Fifth, the sensitivity analyses did not reveal major issues, but it does not imply that all assumptions are correct. Our findings hinge on strong assumption including the lack of unmeasured and residual confounding, which is never guaranteed with observational data. Finally, the hypothetical intervention implemented in this study is one of many possible interpretations of CFG (20). For example, the implementation of CFG recommendations using different dietary targets that are nevertheless consistent with CFG recommendations may result in different effect estimates.

In conclusion, adhering to CFG 2019 recommendations, compared with no change, improved arm and leg strength as well as walking speed of adults aged 67 years or older over a 3-year follow-up. Increasing the amount of physical activity and the intake protein foods amplified the estimated effects on walking speed to a clinically relevant extent. Our findings support the paradigm of increasing the intake of protein foods and the amount of physical activity in older adults, which should be considered in future dietary guidelines. We stress that these results depend on the assumption of no unmeasured confounding, no measurement error and correct statistical models. Accordingly, randomized trials are required to minimize these limitations and confirm our results. The target trial described in this study may serve as a starting point for the design of future studies.

Acknowledgements

Funding disclosure

DB held a Canadian Institutes of Health Research (CIHR) Fellowship award (MFE-181852) to conduct the present study. SC receives research funding from the CIHR, Fonds de recherche du Québec, Canadian Foundation for Innovation and Canadian Cancer Society. None of these agencies has funded nor was involved in this work. NP was the NuAge Database Administrator; NP and SC served as NuAge Steering Committee Members; DB has no conflicts of interest.

The NuAge Study was supported by a research grant from the Canadian Institutes of Health Research (CIHR; MOP-62842). The NuAge Database and Biobank are supported by the Fonds de recherche du Québec (FRQ; 2020-VICO-279753), the Quebec Network for Research on Aging, a thematic network funded by the Fonds de Recherche du Québec - Santé (FRQS) and by the Merck-Frosst Chair funded by La Fondation de l'Université de Sherbrooke.

Posthumous Authorship

Sadly, Nancy Presse passed away in February 2025 during the finalization of this manuscript. We wish to acknowledge her contribution to the present work and the nutrition and aging research field, in a dedicated career that ended too soon.

Ethic approval

The NuAge study protocol was approved by the Research Ethics Boards of the Institut universitaire de gériatrie de Montréal and the Institut universitaire de gériatrie de Sherbrooke (Quebec, Canada). The NuAge Database and Biobank have been approved by the Research Ethic Board of the CIUSSS de l'Estrie-CHUS (Quebec, Canada). Ethic approval for secondary analyses of the NuAge Database and Biobank was also obtained from the McGill University Research Ethics Board Office (#22-11-041).

Data and code availability

Eligible researchers can request access to data from the NuAge Database and Biobank at *https://nuage.recherche.usherbrooke.ca/en/demande-dacces/* . Final data for the present study were obtained on November 16, 2023. Analysis code will be made available at *https://github.com/didierbrassard/NuAge_TargetTrial_CFG*

References

1. Health Canada. Canada's food guide. Ottawa: Health Canada2019.
2. Health Canada. Food, Nutrients and Health: Interim Evidence Update 2018 for Health Professionals and Policy Makers. Ottawa: Health Canada2019.
3. Brassard D, Manikpurage HD, Thériault S, Arsenault BJ, Lamarche B. Greater adherence to the 2019 Canada's Food Guide recommendations on healthy food choices reduces the risk of cardiovascular disease in adults: a prospective analysis of UK Biobank data. Am J Clin Nutr. 2022;116(6):1748-58.
4. Wang X, Ouyang Y, Liu J, Zhu M, Zhao G, Bao W, et al. Fruit and vegetable consumption and mortality from all causes, cardiovascular disease, and cancer: systematic review and dose-response meta-analysis of prospective cohort studies. BMJ. 2014;349:g4490.
5. Zong G, Gao A, Hu FB, Sun Q. Whole Grain Intake and Mortality From All Causes, Cardiovascular Disease, and Cancer: A Meta-Analysis of Prospective Cohort Studies. Circulation. 2016;133(24):2370-80.
6. Schwingshackl L, Schwedhelm C, Hoffmann G, Lampousi AM, Knüppel S, Iqbal K, et al. Food groups and risk of all-cause mortality: a systematic review and meta-analysis of prospective studies. Am J Clin Nutr. 2017;105(6):1462-73.
7. Schwingshackl L, Hoffmann G, Iqbal K, Schwedhelm C, Boeing H. Food groups and intermediate disease markers: a systematic review and network meta-analysis of randomized trials. The American Journal of Clinical Nutrition. 2018;108(3):576-86.
8. Estruch R, Ros E, Salas-Salvado J, Covas MI, Corella D, Aros F, et al. Primary Prevention of Cardiovascular Disease with a Mediterranean Diet Supplemented with Extra-Virgin Olive Oil or Nuts. N Engl J Med. 2018;378(25):e34.
9. Guasch-Ferre M, Satija A, Blondin SA, Janiszewski M, Emlen E, O'Connor LE, et al. Meta-Analysis of Randomized Controlled Trials of Red Meat Consumption in Comparison With Various Comparison Diets on Cardiovascular Risk Factors. Circulation. 2019;139(15):1828-45.
10. Mills CM, Keller HH, DePaul VG, Donnelly C. Factors Associated with the Development of High Nutrition Risk: Data from the Canadian Longitudinal Study on Aging. Can J Aging. 2023:1-14.
11. Ramage-Morin PL, Garriguet D. Nutritional risk among older Canadians. Health Rep. 2013;24(3):3-13.
12. Remond D, Shahar DR, Gille D, Pinto P, Kachal J, Peyron MA, et al. Understanding the gastrointestinal tract of the elderly to develop dietary solutions that prevent malnutrition. Oncotarget. 2015;6(16):13858-98.
13. Cruz-Jentoft AJ, Baeyens JP, Bauer JM, Boirie Y, Cederholm T, Landi F, et al. Sarcopenia: European consensus on definition and diagnosis: Report of the European Working Group on Sarcopenia in Older People. Age Ageing. 2010;39(4):412-23.
14. Cruz-Jentoft AJ, Sayer AA. Sarcopenia. Lancet. 2019;393(10191):2636-46.
15. Brassard D, Chevalier S. Relationship between adherence to the 2019 Canada's Food Guide recommendations on healthy food choices and nutrient intakes in older adults. J Nutr. 2023;153(9):2699-708.
16. Bauer J, Biolo G, Cederholm T, Cesari M, Cruz-Jentoft AJ, Morley JE, et al. Evidence-based recommendations for optimal dietary protein intake in older people: a

position paper from the PROT-AGE Study Group. J Am Med Dir Assoc. 2013;14(8):542-59.
17. Zeilstra D, Younes JA, Brummer RJ, Kleerebezem M. Perspective: Fundamental Limitations of the Randomized Controlled Trial Method in Nutritional Research: The Example of Probiotics. Adv Nutr. 2018;9(5):561-71.
18. Musa-Veloso K, Racey M, MacFarlane A, Bier D, Lamarche B, Trumbo P, et al. Challenges in the design, interpretation, and reporting of randomized controlled clinical studies on the health effects of whole foods. Appl Physiol Nutr Metab. 2021;46(9):1152-8.
19. Hernan MA, Robins JM. Using Big Data to Emulate a Target Trial When a Randomized Trial Is Not Available. Am J Epidemiol. 2016;183(8):758-64.
20. Brassard D, Presse N, Chevalier S. Estimating The Effect Of Adhering To Canada's Food Guide 2019 Recommendations On Health Outcomes In Older Adults: A Target Trial Emulation Protocol. medRxiv. 2024:2024.05.29.24308054.
21. NuAge Database and Biobank. Database and Biobank of the Quebec Longitudinal Study on Nutrition and Successful Aging 2024 [Available from: *https://nuage.recherche.usherbrooke.ca*.
22. Gaudreau P, Morais JA, Shatenstein B, Gray-Donald K, Khalil A, Dionne I, et al. Nutrition as a determinant of successful aging: description of the Quebec longitudinal study Nuage and results from cross-sectional pilot studies. Rejuvenation Res. 2007;10(3):377-86.
23. Tobias DK, Lajous M. What would the trial be? Emulating randomized dietary intervention trials to estimate causal effects with observational data. Am J Clin Nutr. 2021;114(2):416-7.
24. Conway JM, Ingwersen LA, Moshfegh AJ. Accuracy of dietary recall using the USDA five-step multiple-pass method in men: an observational validation study. J Am Diet Assoc. 2004;104(4):595-603.
25. Health Canada. Table of Reference Amounts for Food *https://www.canada.ca/en/health-canada/services/technical-documents-labelling-requirements/table-reference-amounts-food.html*: Ottawa: Health Canada; 2022 [updated November, 2022. Available from: *https://www.canada.ca/en/health-canada/services/technical-documents-labelling-requirements/table-reference-amounts-food.html*.
26. Shatenstein B, Nadon S, Godin C, Ferland G. Development and validation of a food frequency questionnaire. Can J Diet Pract Res. 2005;66(2):67-75.
27. Washburn RA, McAuley E, Katula J, Mihalko SL, Boileau RA. The physical activity scale for the elderly (PASE): evidence for validity. J Clin Epidemiol. 1999;52(7):643-51.
28. Washburn RA, Smith KW, Jette AM, Janney CA. The Physical Activity Scale for the Elderly (PASE): development and evaluation. J Clin Epidemiol. 1993;46(2):153-62.
29. Kipnis V, Freedman LS, Brown CC, Hartman A, Schatzkin A, Wacholder S. Interpretation of energy adjustment models for nutritional epidemiology. Am J Epidemiol. 1993;137(12):1376-80.
30. Tomova GD, Arnold KF, Gilthorpe MS, Tennant PWG. Adjustment for energy intake in nutritional research: a causal inference perspective. Am J Clin Nutr. 2022;115(1):189-98.

31. Chiu YH. Well-defined interventions for nutritional studies: from target trials to nutritional modeling. Am J Clin Nutr. 2022;115(1):3-5.
32. McGrath S, Lin V, Zhang Z, Petito LC, Logan RW, Hernán MA, et al. gfoRmula: An R Package for Estimating the Effects of Sustained Treatment Strategies via the Parametric g-formula. Patterns. 2020;1(3).
33. Hernan MA. Causal analyses of existing databases: no power calculations required. J Clin Epidemiol. 2021.
34. Hernán MA, Robins JM. Causal Inference: What If: CRC Boca Raton: Chapman & Hall/CRC.; 2020. 312 p.
35. Dickerman BA, Giovannucci E, Pernar CH, Mucci LA, Hernan MA. Guideline-Based Physical Activity and Survival Among US Men With Nonmetastatic Prostate Cancer. Am J Epidemiol. 2019;188(3):579-86.
36. Lipsitch M, Tchetgen Tchetgen E, Cohen T. Negative controls: a tool for detecting confounding and bias in observational studies. Epidemiology. 2010;21(3):383-8.
37. Fuhrman MP, Charney P, Mueller CM. Hepatic proteins and nutrition assessment. J Am Diet Assoc. 2004;104(8):1258-64.
38. Zhang S, Midthune D, Guenther PM, Krebs-Smith SM, Kipnis V, Dodd KW, et al. A New Multivariate Measurement Error Model with Zero-Inflated Dietary Data, and Its Application to Dietary Assessment. Ann Appl Stat. 2011;5(2B):1456-87.
39. Chiu YH, Wen L, McGrath S, Logan R, Dahabreh IJ, Hernan MA. Evaluating Model Specification When Using the Parametric G-Formula in the Presence of Censoring. Am J Epidemiol. 2023;192(11):1887-95.
40. Goodpaster BH, Park SW, Harris TB, Kritchevsky SB, Nevitt M, Schwartz AV, et al. The loss of skeletal muscle strength, mass, and quality in older adults: the health, aging and body composition study. J Gerontol A Biol Sci Med Sci. 2006;61(10):1059-64.
41. Ferrucci L, de Cabo R, Knuth ND, Studenski S. Of Greek heroes, wiggling worms, mighty mice, and old body builders. J Gerontol A Biol Sci Med Sci. 2012;67(1):13-6.
42. Fragala MS, Cadore EL, Dorgo S, Izquierdo M, Kraemer WJ, Peterson MD, et al. Resistance Training for Older Adults: Position Statement From the National Strength and Conditioning Association. J Strength Cond Res. 2019;33(8):2019-52.
43. Teh R, Barnett D, Edlin R, Kerse N, Waters DL, Hale L, et al. Effectiveness of a complex intervention of group-based nutrition and physical activity to prevent frailty in pre-frail older adults (SUPER): a randomised controlled trial. Lancet Healthy Longev. 2022;3(8):e519-e30.
44. Hsieh TJ, Su SC, Chen CW, Kang YW, Hu MH, Hsu LL, et al. Individualized home-based exercise and nutrition interventions improve frailty in older adults: a randomized controlled trial. Int J Behav Nutr Phys Act. 2019;16(1):119.
45. Daly RM, O'Connell SL, Mundell NL, Grimes CA, Dunstan DW, Nowson CA. Protein-enriched diet, with the use of lean red meat, combined with progressive resistance training enhances lean tissue mass and muscle strength and reduces circulating IL-6 concentrations in elderly women: a cluster randomized controlled trial. Am J Clin Nutr. 2014;99(4):899-910.
46. Kirwan RP, Mazidi M, Rodriguez Garcia C, Lane KE, Jafari A, Butler T, et al. Protein interventions augment the effect of resistance exercise on appendicular lean

mass and handgrip strength in older adults: a systematic review and meta-analysis of randomized controlled trials. Am J Clin Nutr. 2022;115(3):897-913.
47. Mertz KH, Reitelseder S, Bechshoeft R, Bulow J, Hojfeldt G, Jensen M, et al. The effect of daily protein supplementation, with or without resistance training for 1 year, on muscle size, strength, and function in healthy older adults: A randomized controlled trial. Am J Clin Nutr. 2021;113(4):790-800.
48. Whaikid P, Piaseu N. The effectiveness of protein supplementation combined with resistance exercise programs among community-dwelling older adults with sarcopenia: a systematic review and meta-analysis. Epidemiol Health. 2024;46:e2024030.
49. Struijk EA, Hagan KA, Fung TT, Hu FB, Rodriguez-Artalejo F, Lopez-Garcia E. Diet quality and risk of frailty among older women in the Nurses' Health Study. Am J Clin Nutr. 2020;111(4):877-83.
50. Struijk EA, Guallar-Castillon P, Rodriguez-Artalejo F, Lopez-Garcia E. Mediterranean Dietary Patterns and Impaired Physical Function in Older Adults. J Gerontol A Biol Sci Med Sci. 2018;73(3):333-9.
51. Travers J, Romero-Ortuno R, Bailey J, Cooney MT. Delaying and reversing frailty: a systematic review of primary care interventions. Br J Gen Pract. 2019;69(678):e61-e9.
52. Crocker TF, Ensor J, Lam N, Jordao M, Bajpai R, Bond M, et al. Community based complex interventions to sustain independence in older people: systematic review and network meta-analysis. BMJ. 2024;384:e077764.
53. Kwon S, Perera S, Pahor M, Katula JA, King AC, Groessl EJ, et al. What is a meaningful change in physical performance? Findings from a clinical trial in older adults (the LIFE-P study). J Nutr Health Aging. 2009;13(6):538-44.
54. Perera S, Mody SH, Woodman RC, Studenski SA. Meaningful change and responsiveness in common physical performance measures in older adults. J Am Geriatr Soc. 2006;54(5):743-9.
55. Studenski S, Perera S, Patel K, Rosano C, Faulkner K, Inzitari M, et al. Gait speed and survival in older adults. JAMA. 2011;305(1):50-8.
56. Miller ME, Magaziner J, Marsh AP, Fielding RA, Gill TM, King AC, et al. Gait Speed and Mobility Disability: Revisiting Meaningful Levels in Diverse Clinical Populations. J Am Geriatr Soc. 2018;66(5):954-61.
57. Freedman LS, Commins JM, Moler JE, Willett W, Tinker LF, Subar AF, et al. Pooled results from 5 validation studies of dietary self-report instruments using recovery biomarkers for potassium and sodium intake. Am J Epidemiol. 2015;181(7):473-87.
58. Freedman LS, Commins JM, Moler JE, Arab L, Baer DJ, Kipnis V, et al. Pooled results from 5 validation studies of dietary self-report instruments using recovery biomarkers for energy and protein intake. Am J Epidemiol. 2014;180(2):172-88.

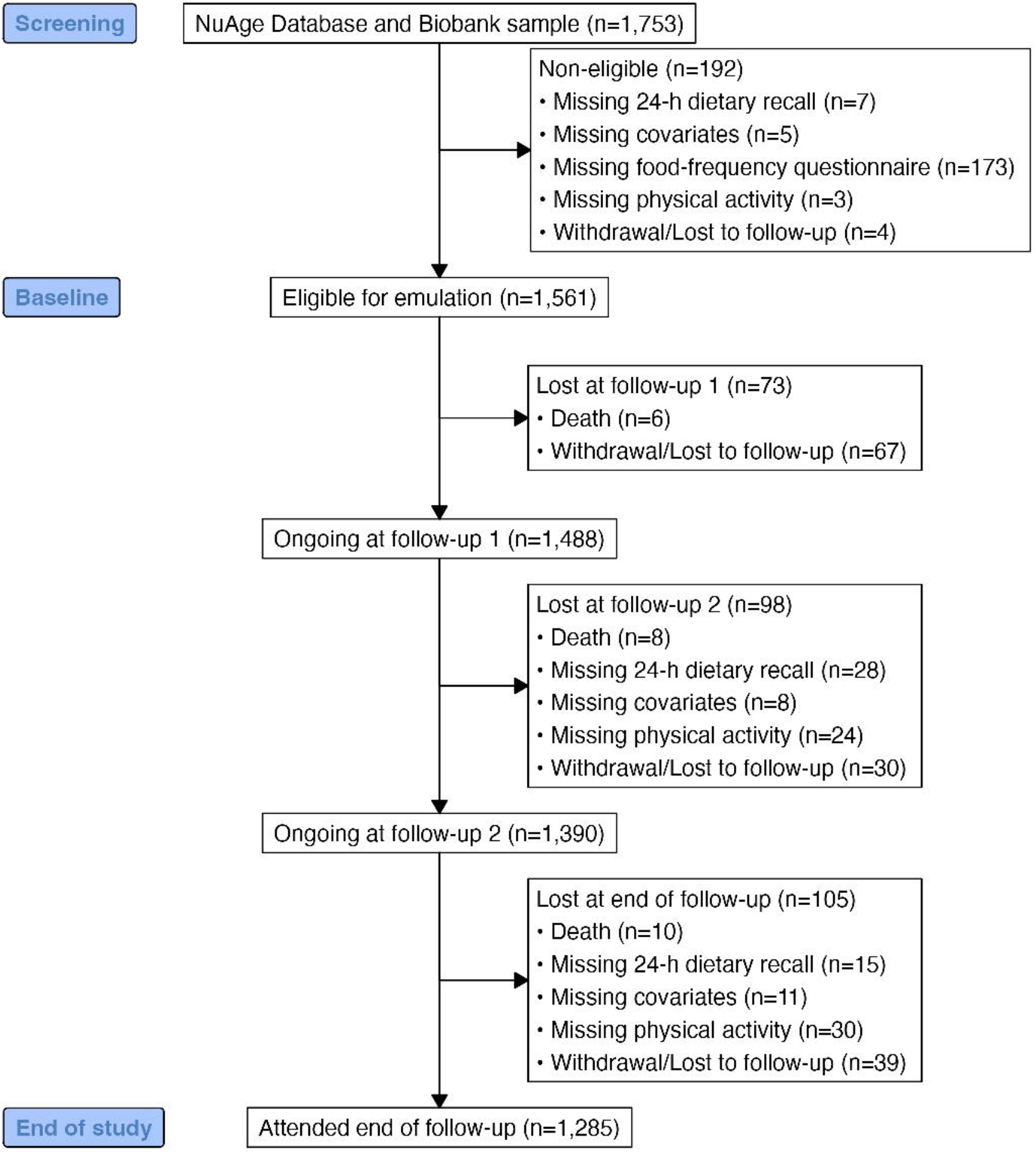
Screening
NuAge Database and Biobank sample (n=1,753)
Non-eligible (n=192)
• Missing 24-h dietary recall (n=7)
• Missing covariates (n=5)
• Missing food-frequency questionnaire (n=173)
• Missing physical activity (n=3)
• Withdrawal/Lost to follow-up (n=4)
Baseline
Eligible for emulation (n=1,561)
Lost at follow-up 1 (n=73)
• Death (n=6)
• Withdrawal/Lost to follow-up (n=67)
Ongoing at follow-up 1 (n=1,488)
Lost at follow-up 2 (n=98)
• Death (n=8)
• Missing 24-h dietary recall (n=28)
• Missing covariates (n=8)
• Missing physical activity (n=24)
• Withdrawal/Lost to follow-up (n=30)
Ongoing at follow-up 2 (n=1,390)
Lost at end of follow-up (n=105)
• Death (n=10)
• Missing 24-h dietary recall (n=15)
• Missing covariates (n=11)
• Missing physical activity (n=30)
• Withdrawal/Lost to follow-up (n=39)
End of study
Attended end of follow-up (n=1,285)

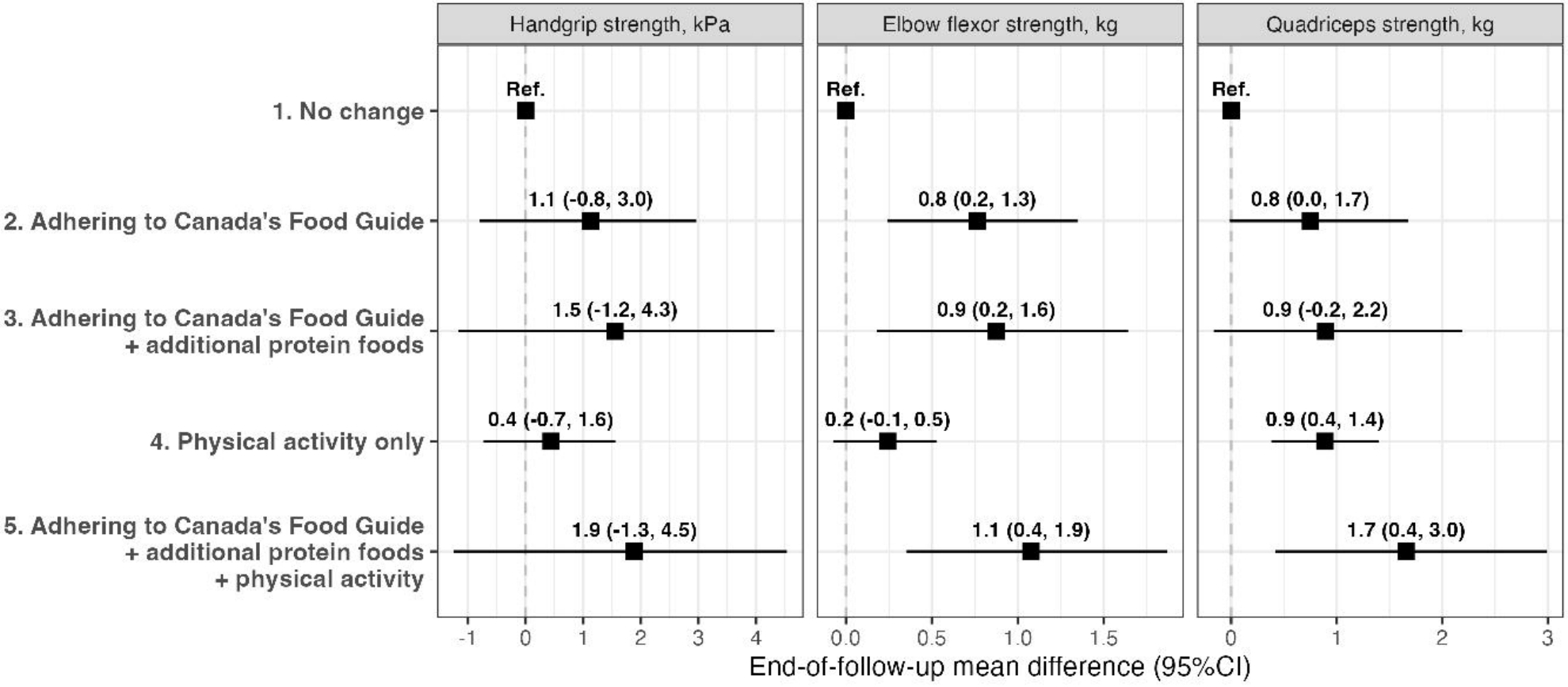
Handgrip strength, kPa
Elbow flexor strength, kg
Quadriceps strength, kg
1. No change
2. Adhering to Canada's Food Guide
3. Adhering to Canada's Food Guide + additional protein foods
4. Physical activity only
5. Adhering to Canada's Food Guide + additional protein foods + physical activity
Ref.
Ref.
Ref.
1.1 (-0.8, 3.0)
0.8 (0.2, 1.3)
0.8 (0.0, 1.7)
1.5 (-1.2, 4.3)
0.9 (0.2, 1.6)
0.9 (-0.2, 2.2)
0.4 (-0.7, 1.6)
0.2 (-0.1, 0.5)
0.9 (0.4, 1.4)
1.9 (-1.3, 4.5)
1.1 (0.4, 1.9)
1.7 (0.4, 3.0)
-1 0 1 2 3 4
0.0 0.5 1.0 1.5
0 1 2 3
End-of-follow-up mean difference (95%CI)

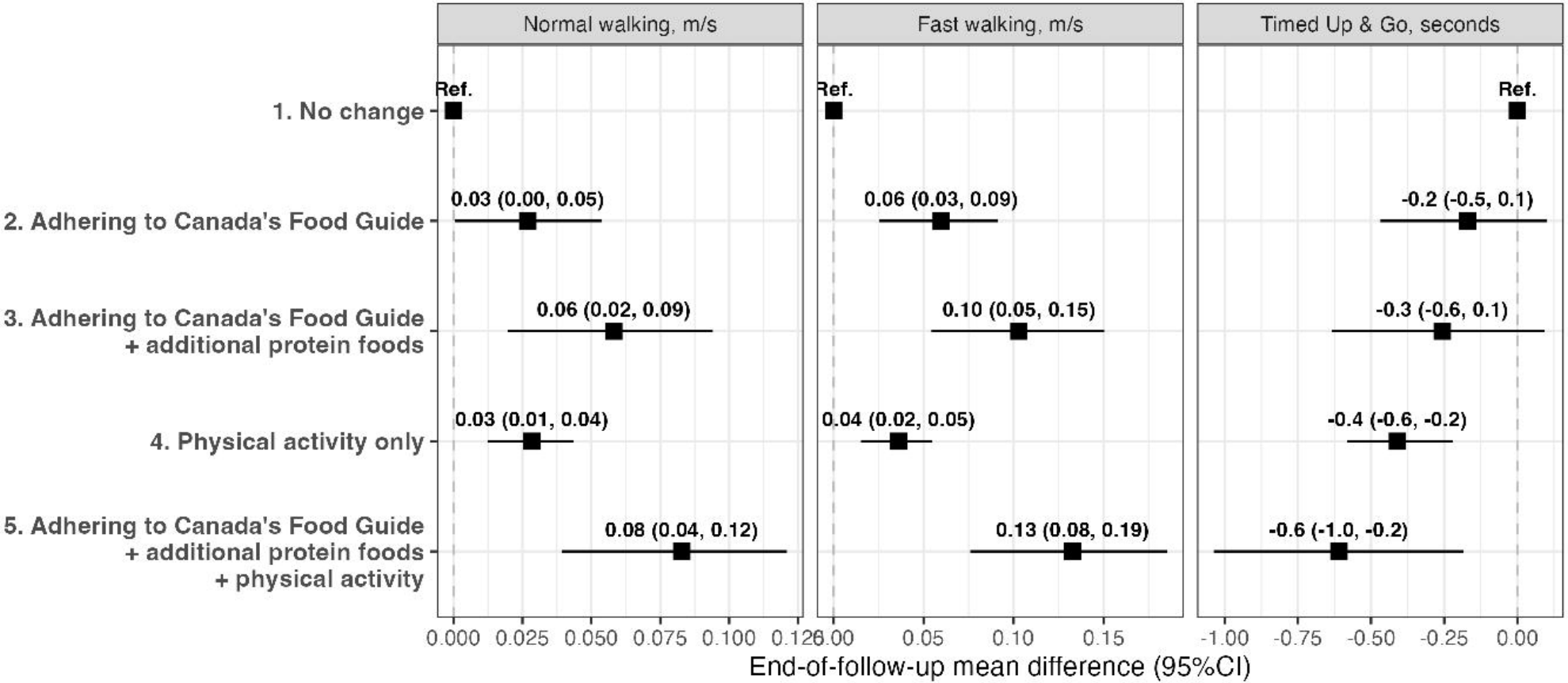
Normal walking, m/s
Fast walking, m/s
Timed Up & Go, seconds
1. No change
2. Adhering to Canada's Food Guide
3. Adhering to Canada's Food Guide + additional protein foods
4. Physical activity only
5. Adhering to Canada's Food Guide + additional protein foods + physical activity
Ref.
0.03 (0.00, 0.05)
0.06 (0.02, 0.09)
0.03 (0.01, 0.04)
0.08 (0.04, 0.12)
Ref.
0.06 (0.03, 0.09)
0.10 (0.05, 0.15)
0.04 (0.02, 0.05)
0.13 (0.08, 0.19)
Ref.
-0.2 (-0.5, 0.1)
-0.3 (-0.6, 0.1)
-0.4 (-0.6, -0.2)
-0.6 (-1.0, -0.2)
0.000 0.025 0.050 0.075 0.100 0.125
0.00 0.05 0.10 0.15
-1.00 -0.75 -0.50 -0.25 0.00
End-of-follow-up mean difference (95%CI)

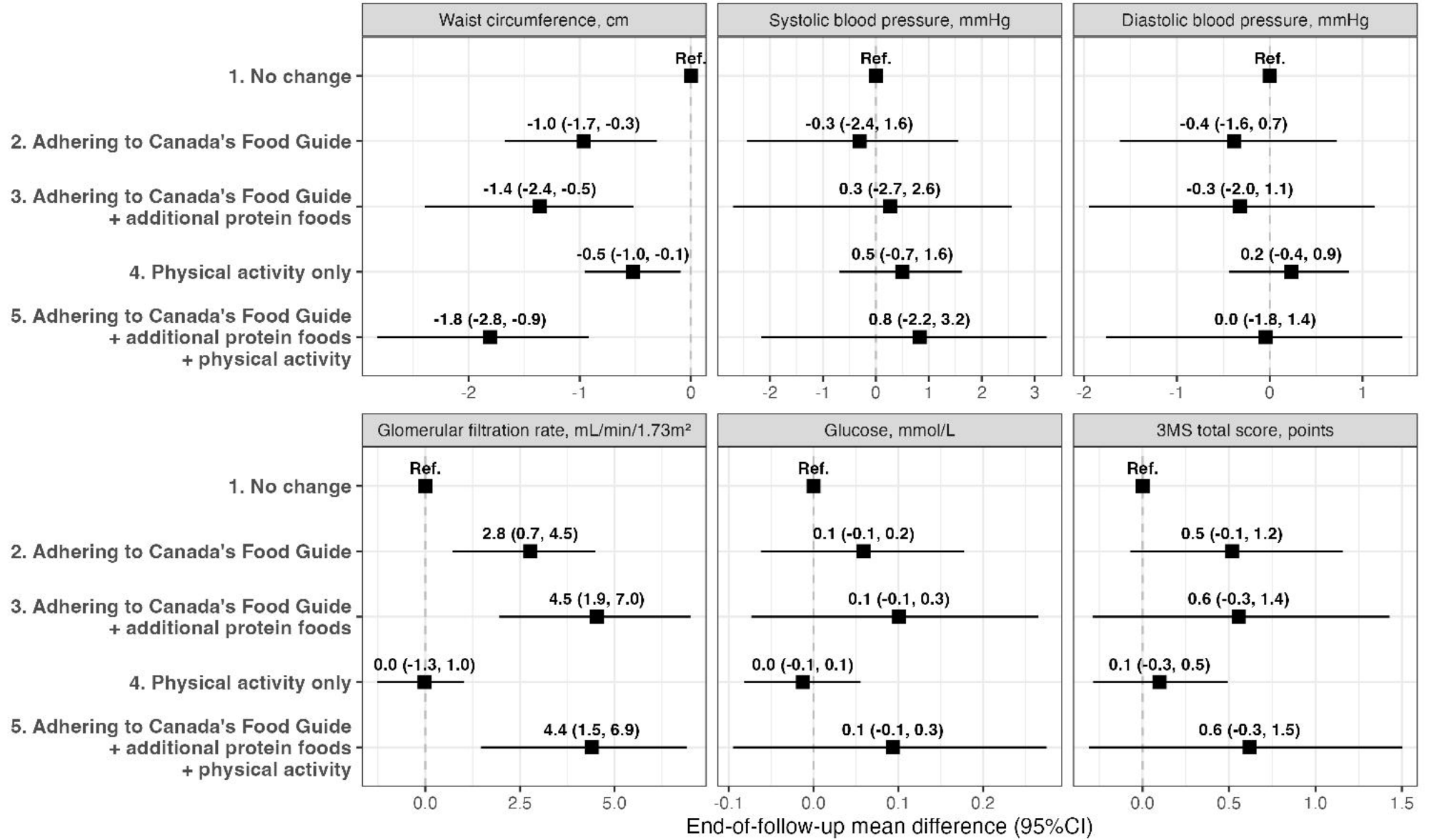
Waist circumference, cm
Systolic blood pressure, mmHg
Diastolic blood pressure, mmHg
Glomerular filtration rate, mL/min/1.73m²
Glucose, mmol/L
3MS total score, points
1. No change
2. Adhering to Canada's Food Guide
3. Adhering to Canada's Food Guide + additional protein foods
4. Physical activity only
5. Adhering to Canada's Food Guide + additional protein foods + physical activity
Ref.
-1.0 (-1.7, -0.3)
-1.4 (-2.4, -0.5)
-0.5 (-1.0, -0.1)
-1.8 (-2.8, -0.9)
-0.3 (-2.4, 1.6)
0.3 (-2.7, 2.6)
0.5 (-0.7, 1.6)
0.8 (-2.2, 3.2)
-0.4 (-1.6, 0.7)
-0.3 (-2.0, 1.1)
0.2 (-0.4, 0.9)
0.0 (-1.8, 1.4)
2.8 (0.7, 4.5)
4.5 (1.9, 7.0)
0.0 (-1.3, 1.0)
4.4 (1.5, 6.9)
0.1 (-0.1, 0.2)
0.1 (-0.1, 0.3)
0.0 (-0.1, 0.1)
0.1 (-0.1, 0.3)
0.5 (-0.1, 1.2)
0.6 (-0.3, 1.4)
0.1 (-0.3, 0.5)
0.6 (-0.3, 1.5)
End-of-follow-up mean difference (95%CI)