Quantitative Microbial Risk Assessment of Extended-Spectrum β-Lactamase–Producing *Escherichia coli* Transfer from Broiler Litter to Fresh Lettuce Consumption

Nunzio Sarnino*[1], Subhasish Basak[2], Lucie Collineau[2], Roswitha Merle[1]

**Nunzio.Sarnino@fu-berlin.de*

[1]*Freie Universität Berlin, Institute of Veterinary Epidemiology and Biostatistics, Veterinary Centre for Resistance Research Berlin, Germany*

[2]*University of Lyon - French Agency for Food, Environmental and Occupational Health and Safety (ANSES), Epidemiology and Surveillance Support Unit, Lyon, France*

Abstract

Extended-spectrum β-lactamase-producing *Escherichia coli* (ESBL *E. coli*) from broiler production pose potential public health risks via multiple environmental and foodborne pathways. We developed a modular quantitative microbial risk assessment (QMRA) model linking four components, namely farm, soil, river, and lettuce consumption, to quantify human exposure to ESBL *E. coli* originating from broiler flocks. In the farm module, a stochastic susceptible-infectious framework simulated a 36-day cycle, yielding mean end-cycle litter loads of 1.6 x 10^4 CFU/g and near-complete flock colonization within one week. Soil decay followed first-order kinetics, with surface concentrations falling from 3.2 x 10^7 CFU/m² at application to <1 x 10^6 CFU/m² by day 99. A simplified SWAT (soil and water assessment tool)-inspired runoff model predicted river concentrations <0.05 CFU/mL after seven days. Lettuce simulations at different intervals between manure application and lettuce planting produced harvest loads <1 CFU/100 g at one day interval, dropping to <0.005 CFU/100 g at day 20 interval; simple household washing cut exposure by ~90 percent. Global sensitivity analysis identified soil-water partitioning and decay rates as key drivers of exposure variability. While environmental decay and basic interventions can reduce human exposure by several orders of magnitude, persistent low-level contamination underscores the need for manure management and irrigation-water quality controls.

Introduction

Antimicrobial resistance (AMR) is steadily reducing the effectiveness of antibiotics in human and veterinary medicine. In broiler farming, antimicrobial use may create strong selective pressure and accelerate the emergence and spread of resistant bacteria (Chantziaras et al. 2014). A prime example is extended-spectrum β-lactamase (ESBL)-producing *Escherichia coli (E. coli)*, which can break down β-lactam antibiotics. These organisms pose a serious public health threat and could increase healthcare costs (Leistner et al. 2014; MacKinnon et al. 2020; Apostolakos et al. 2019)

Resistant strains may enter broiler houses in multiple ways. Day-old chicks may arrive already colonized (Moreno et al. 2019), or resistance may pass vertically from breeder flocks (Dierikx et al. 2013; Agersø et al. 2014; Nilsson et al. 2014). Environmental contamination and biosecurity

lapses offer additional routes (Mallioris et al. 2023; Robé et al. 2024). Although the prevalence of resistance at chick placement is generally low (Oikarainen et al. 2019), within-flock spread frequently leads to near-complete colonization within a few days (Robé et al. 2019).

Once broiler houses are emptied, litter used as fertilizer potentially serves as a reservoir of ESBL *E. coli.* These bacteria can survive in soil for extended periods (van Overbeek et al. 2021), enter surface and groundwater through runoff (Sowah et al. 2020), and contaminate produce (Jensen et al. 2013; Mootian et al. 2009). Humans may then be exposed via contaminated food, recreational water contact, or other environmental pathways (O'Flaherty et al. 2018; O'Flaherty et al. 2019a; O'Flaherty et al. 2019b; Chapman et al. 2018). Environmental factors, notably rainfall events, can significantly influence bacterial concentrations in rivers, often leading to transient peaks (Alegbeleye and Sant'Ana 2020; Jacobs et al. 2019). Furthermore, the proximity to animal production sites seems to be a exposure risk factor (Hubbard et al. 2020; Chapman et al. 2018).

Litter management may reduce ESBL *E. coli* loads. Thermophilic composting inactivates pathogens and lowers bacterial counts (Thomas et al. 2024; Okada et al. 2024).Respecting pre-harvest intervals limits the environmental spread (Subirats et al. 2021). Advanced composting and short-term litter storage further reduce resistant bacterial populations (Atanasova et al. 2025; Siller et al. 2020; Howard et al. 2016; Suzuki et al. 2024). However, bacterial survival depends on environmental conditions, underscoring the need for site-specific risk assessments and tailored interventions (Çekiç et al. 2017; van Overbeek et al. 2021; Sarnino et al. 2025).

Quantitative microbial risk assessment (QMRA) frameworks offer a systematic approach to characterize the propagation of resistant pathogens and to evaluate the potential effect of control measures (Collineau et al. 2020; Rawson et al. 2019; Fastl et al. 2023).

Within the ENVIRE project (https://www.envire-project.de/), we developed an integrated QMRA model to simulate how ESBL *E. coli* move from broiler farms under European conditions into the environment and reach humans, Our objectives were to:

1. Quantify ESBL *E. coli* loads in raw broiler litter at the end of a conventional production cycle,
2. Map transmission pathways from litter to soil, water, and crops,
3. Estimate human exposure via lettuce consumption.

Other potential routes were not included because our previous work (Sarnino et al. 2025) found that crop contamination primarily occurs via irrigation water.
This framework offers a mechanistic, quantitative from farm to fork assessment of how ESBL *E. coli* spread from broiler operations leading to human exposure.

Materials and Methods

Model Description

We built a modular quantitative microbial risk assessment (QMRA) model to estimate human exposure to ESBL *E. coli* from broiler production. The model links four modules - farm, soil, river and lettuce consumption - to trace contamination from its source all the way to human exposure.

In the farm module, we simulated a 36-day broiler cycle with a stochastic susceptible–infectious compartmental model. Broilers enter as susceptible or colonized at a set prevalence. Gut bacterial growth follows a logistic curve; infection may spread via contact with contaminated feces. Each day, the model updates broiler age, infection duration, fecal output, and bacterial shedding. ESBL E.coli levels accumulate in the barn litter and then decline by natural decay. Throughout this paper, we use the term "litter" to refer to the mixture of broiler manure, bedding, feathers, and other materials commonly removed at the end of a production cycle, while "clean litter" is the fresh bedding material added at the start of a production cycle. A comprehensive list of parameters used to build the module can be found in Table 1.

Table 1 Key input variables for the farm module

Variable	Description	Source	Unit	Value
α	Proportion of ingested water lost by exhalation	Becker et al. (2022)	proportion	0.7
ϵ	Excretion rate of ESBL E. coli w.r.t the total amount of ESBL E. coli in the intestinal content	Becker et al. (2022)	%	0.3
$D_{\max}$	Total duration of the fattening period	Assumed	day	36
$r_{\min}$	Minimum growth rate for ESBL *E. coli* in the broiler's intestine	Becker et al. (2022)	log10 CFU	0
$r_{\max}$	Maximum growth rate for ESBL *E. coli* in the broiler's intestine	Becker et al. (2022)	log10 CFU	5

K	Maximum amount of bacteria in the substrate (the intestinal content in this case)	Robé et al. (2019)	CFU/g	1000000
ϕ	Environmental decay rate of ESBL *E. coli* in broiler litter	Becker et al. (2022)	%	0.5
ρ_{ingest}	Proportion of ingested contaminated feces along with feed	Becker et al. (2022)	%	0.014
β	Transmission rate	Dame-koreval et al. (2020)	CFU/day	0.31
$w_{\min}(d)$	Minimum water consumption on day *d*	Avian advice, University of Arkansas. (2009)	g	See reference
$w_{\max}(d)$	Maximum water consumption on day *d*	Avian advice, University of Arkansas. (2009)	g	See reference
$g(d)$	Broiler's average daily gain in weight on day *d*	Ross308 performance objectives. (2022)	g	See reference
$I(d)$	Broilers average feed intake on day *d*	Ross308 performance objectives. (2022)	g	See reference
A	Size of the farm	Assumed	m2	100
ρ_{farm}	Stocking density	Directive 2007/43/EC — minimum rules for the protection of chickens kept for meat production	kg/m2	39
w_{tar}	Weight of the broilers at the	Becker et al. (2022)	kg	2.332

	end of the fattening period (36-th day)			
c_{init}	Total CFU of ESBL *E. coli* in colonized one day old chicks	Becker et al. (2022)	CFU	100
p_{init}	Initial prevalence of colonized broilers	Expert opinion, Robé	Fraction	0.01
L	Litter quantity per square meter	Becker et al. (2022)	g/m2	1000

The soil module applies broiler litter to an agricultural field - assuming zero delay between chicken harvest and litter spread - and models ESBL *E. coli* decay using an exponential rate fitted to experimental data from Sharma Manan et al. (2019).

The river module estimates daily bacterial runoff from the field to the river using a simplified SWAT (soil and water assessment tool)-inspired approach (Douglas-Mankin et al. 2010). We considered water temperature, depth, solar radiation, and salinity, then apply wash-off fractions and in-water decay to predict river concentrations.

The lettuce module simulates multiple planting events over a growing season. On irrigation days, bacteria adhere to leaves in proportion to river concentration and retention volume. From irrigation to harvest, loads decrease according to a biphasic decay model, and post-harvest washing further reduces counts. Exposure is reported as colony-forming units per 100 g serving. All parameter values and distributional assumptions for the soil, river, and lettuce modules are detailed in Table 2.

Table 2 Key input variables for the soil, river, exposure and lettuce-exposure modules

Variable	Description	Source	Unit / distribution	Baseline value / range
k	First-order die-off rate of ESBL-E. coli in manure-amended top-soil	Sharma Manan (2019)		See reference

R_{app}	Broiler litter applied to field surface	Assumed	Kg/m²	2
K_d	Fraction of organisms sorbed to soil particles	Sowah (2020)	Fraction	0.95
W_i	Mobile-phase cells washed off per run-off event	Sowah (2020)	Fraction	0.50
T	River-water temperature	di Lascio et al. (2013) - used in O'Flaherty 2019a	°C	21–28
EC	Salinity (EC proxy) for Mancini eq.	Mastrorillo et al. (2016) - used in O'Flaherty 2019a	%	0.035–0.075
IA	Global solar irradiance	Whitlock et al. (2000) - used in O'Flaherty 2019a	Ly/h	17.3–25.4
et	Light-extinction coefficient	Badalamenti et al. (2002) - used in O'Flaherty 2019a	/m	0.26–0.31
H	Mean water-column depth	Milione et al. (2017) -- used in O'Flaherty 2019a	m	0.5–6
V	Effective pool volume at water site	O'Flaherty 2019a	L	6.75e7–8.25e7

f	Fast-phase fraction in biphasic decay	McKellar et al. (2014) - used in O'Flaherty 2019b	Fraction	7.6×10^{-5}
k_1	Fast decay coefficient	McKellar et al. (2014) - used in O'Flaherty 2019b	/day	4.45
k_2	Slow decay coefficient	McKellar et al. (2014) - used in O'Flaherty 2019b	/day	0.0698
$V_{\text{attach,i}}$	Leaf-film water volume	O'Flaherty 2019b	mL g^{-1}	0.006 + LN (−4.75, 0.5 0)
D_{treat}	Producer-level washing reduction factor	O'Flaherty 2019b	fraction	0.826
$D_{\text{wash},i}$	Consumer washing efficiency	O'Flaherty 2019b	fraction	Triangular 0.65, 0.99, 0.99
$S_{portion}$	Portion size for risk estimate	O'Flaherty 2019b	g	100
T	Days from planting to harvest	User defined	day	35
r_{DR}	Exponential dose-response parameter	Haas 2015 – Used in Heida 2025	CFU	2.18×10^{-6}
$p_{\text{colon\|gut}}$	P(urinary colonisation | gut colonisation)	Heida 2025	probability	0.25
$p_{\text{UTI\|colon}}$	P(symptomatic UTI | urinary colonisation)	Heida 2025	probability	0.067
δ	DALY burden per UTI case	Heida 2025	DALY/case	0.01351

Across all modules, we employed a stochastic approach; each module ran 1000 simulations to reflect natural variability in environmental conditions and human behaviour.

…

Farm Module

The farm module simulates the transmission dynamics of ESBL-producing *E. coli* between two primary reservoirs: the broilers' gastrointestinal tract and the litter within the barn environment. A single simulation of this stochastic module corresponds to a complete broiler production cycle of $D_{\max}$ days of a single flock of broilers. The module operates within a discrete-time framework with a daily time step. For each day $d = 1, 2, \ldots, D_{\max}$ of the production cycle, a series of barn-level events, each representing distinct mechanisms in the transmission dynamics of ESBL *E. coli* within the barn environment, is executed once per day. These events form the core components of the farm module and are detailed following the model initialization.

Module initialization

The farm module is initialized using the total number of broilers in a flock computed as,

$$N = \left(\frac{\rho_{\text{farm}}}{w_{\text{tar}}} \times A\right), \tag{1}$$

where ρ_{farm} is the farm stocking density (kg/m^2), w_{tar} is the target weight (in kg) at day $D_{\max}$, and A is the farm area (m^2). Further let $N_{\text{col}}(d)$, for $d = 1, 2, \ldots, D_{\max}$, denote the total number of colonized broilers in the flock on day d, with an initial proportion p_{init} used to set $N_{\text{col}}(1)$. The flock is partitioned into two compartments: susceptible (S) and colonized (C), with no recovery assumed during the production cycle; their respective initial sizes are $(N - N_{\text{col}}(1))$ and $N_{\text{col}}(1)$.

For $i \in C \cup S$ and $d = 1, 2, \ldots, D_{\max}$, let $C_{gut,i}^{init}(d)$ denote the initial total number of CFUs of ESBL *E. coli* present in the i-th broiler's gut on day d. $C_{gut,i}^{init}(1)$ is set to 0 CFU for every $i \in S$ and $C_{gut,i'}^{init}(1)$ is set to c_{init} CFUs, for every $i' \in C$. Moreover, on day 1, the barn litter is assumed to be completely free of ESBL *E. coli*, with no CFUs present. Consequently, the value of both $C_{barn}^{init}(1)$ and $F_{barn}^{cont}(1)$, representing respectively the total initial CFU count and amount of contaminated feces in the litter on day 1, are set to zero.

Feces excretion

The first barn-level event implemented by the farm module is the production of feces by the broilers. On day d, for $d = 1, 2, \ldots, D_{\max}$, the i-th broiler's feces output denoted by $F_i(d)$, for $i \in C \cup S$, is calculated as,

$$F_i(d) = w(d) \cdot \alpha + I(d) - g(d). \tag{2}$$

Here $w(d)$ is a uniformly distributed random variable with limits $w_{\min}(d)$ and $w_{\max}(d)$, representing respectively the day-specific bounds on water consumption of broilers. α is a fractional reduction factor for water. $I(d)$ and $g(d)$ respectively denote the average feed intake

(kg/day) and daily weight gain (kg/day) of a broiler Ross 308. After the excretion of day d , the total amount of contaminated feces in the barn environment till the beginning of day $(d+1)$ is given by,

$$F_{barn}^{cont}(d+1) = F_{barn}^{cont}(d) + \sum_{i' \in C,}^{N_{\text{col}}(d)} F_{i'}(d)\,. \tag{3}$$

ESBL *E. coli* excretion

The event ESBL *E. coli* excretion models the excretion of ESBL *E. coli* in the barn environment along with the feces by the colonized broilers. The total number of CFUs of ESBL *E. coli* remaining in the i'-th colonized broiler's gut, for $i' \in C$, on day d after excretion, is given by,

$$C_{gut,i'}^{post.exc}(d) = C_{gut,i'}^{init}(d) \times (1\text{-}\epsilon), \tag{4}$$

where ϵ is the excretion rate. The total cumulated load of *ESBL E. coli* (in CFUs) in the litter after excretion on day d, for $d = 1, 2, \ldots, D_{\max}$, is obtained as,

$$C_{barn}^{post.exc}(d) = C_{barn}^{init}(d) + \sum_{i' \in C}^{N_{\text{col}}(d)} C_{gut,i'}^{init}(d) \times \epsilon, \tag{5}$$

ESBL *E. coli* growth inside broilers' guts

Within colonized broilers, bacterial growth event in the gut is modeled with a logistic growth function (see, e.g., Tsoularis and Wallace 2002). With K being the carrying capacity and the growth rate $r_{i'} \sim \mathcal{U}(r_{\min}, r_{\max})$ distributed uniformly, the number of CFUs of ESBL *E. coli* in the gut of i'-th colonized broiler, for $i' \in C$, on day d after the growth event is given by,

$$C_{gut,i'}^{post.growth}(d) = \frac{K}{1 + \left(\dfrac{K - C_{gut,i'}^{post.exc}(d)}{C_{gut,i'}^{post.exc}(d)}\right)\exp(-r_{i'})} \tag{6}$$

This formulation captures saturation effects and within-flock variability through random draws for $r_{i'}$.

Feces ingestion

The next barn-level event is the ingestion of feces where each broiler is assumed to accidentally ingest a certain proportion ρ_{ingest} of contaminated fecal material from the barn environment (see,

e.g., Becker et al., 2022), along with their daily feed. This triggers the colonization of susceptible, non-colonized broilers, while the already colonized ones remain persistently colonized. The total amount of contaminated feces (in g) accidentally ingested by the i–th broiler, for $i \in C \cup S$, on day d is given by,

$$F_{ingest,i}^{cont}(d) = I(d)\rho_{\text{ingest}}. \tag{7}$$

Let $N_{\text{new}}(d)$ denote the expected number of newly colonized broilers on day d through accidental ingestion of contaminated feces. At this stage, the farm module converts the same number of susceptible broilers to the colonized state by simple random sampling without replacement. Simultaneously at this moment, the flock is re-partitioned into three mutually exclusive and exhaustive compartments, namely, susceptible (S), newly colonized (C^*) on day d, and previously colonized (C), with respective sizes $(N - N_{\text{col}}(d) - N_{\text{new}}(d))$, $N_{\text{new}}(d)$ and $N_{\text{col}}(d)$. The quantity of ESBL *E. coli* ingested by already-colonized broilers is considered negligible compared with their gut load and is therefore neglected. The gut concentrations for broilers belonging to all the three compartments are updated as,

$$C_{gut,i}^{init}(d+1) = \begin{cases} F_{ingest,i}^{cont}(d)\,\dfrac{C_{barn}^{post.exc}(d)}{F_{barn}^{cont}(d+1)}, & \text{for } i \in C^*, \\ C_{gut,i}^{post.growth}(d), & \text{for } i \in C, \\ C_{gut,i}^{init}(d), & \text{for } i \in S. \end{cases} \tag{8}$$

Simultaneously the ESBL *E. coli* load in the barn environment is also updated as,

$$C_{barn}^{post.ingest}(d) = C_{barn}^{post.exc}(d) - \sum_{i'' \in C^*}^{N_{\text{new}}(d)} F_{ingest,i''}^{cont}(d)\,\frac{C_{barn}^{post.exc}(d)}{F_{barn}^{cont}(d+1)}. \tag{9}$$

However, the quantity of contaminated feces ingested from the barn environment by all the broilers is considered negligible compared to $F_{barn}^{cont}(d+1)$, and hence it is kept unchanged.

Transmission

The transmission event is used to estimate $N_{\text{new}}(d)$. The framework proposed by Dame-Korevaar (see, e.g., Dame-Korevaar et al. 2020a) is adapted as a conceptual basis but extended to honour flock heterogeneity and mass balance constraints. The module is based on the following assumptions, (1) broilers acquire ESBL *E. coli* only by accidentally ingesting contaminated litter and broiler-to-broiler transmission through direct contact is ignored; (2) the simulation operates on a fixed time-step of 1 day, so each broiler experiences at most one exposure decision per day. The force of infection $\lambda(d)$ relates to the environmental concentration of ESBL *E. coli* to $N_{\text{new}}(d)$, and is derived as,

$$\lambda = \beta \times \log_{10}\left(\frac{C_{barn}^{post.exc}(d)}{F_{barn}^{cont}(d+1)}\right), \tag{10}$$

where β is the transmission coefficient. The expected number of new colonization during the interval on day d is obtained as,

$$N_{\text{new}}(d) = \left(N - N_{\text{col}}(d)\right)\,[1 - \exp(-\lambda(d)\,)]. \tag{11}$$

On day $(d+1)$, the two compartments C^* and C are merged as C and the corresponding size is updated as $N_{\text{col}}(d+1) = N_{\text{col}}(d) + N_{\text{new}}(d)$. This ensures that the newly colonized broilers contribute to excretion of contaminated feces and experience growth of ESBL *E.coli* inside their guts.

Environmental decay

The final barn-level event is the environmental decay which models the reduction in ESBL *E. coli* population in the barn environment due to absence of suitable bacteria growth conditions and thus preventing indefinite bacterial build-up. For a decay rate ϕ the initial barn load for the next day after environmental decay, is obtained as,

$$C_{barn}^{init}(d+1) = C_{barn}^{post.ingest}(d) \times (1 - \phi). \tag{12}$$

Final concentration calculation

At the end of a single simulation of the farm module on day $D_{\max}$, the final ESBL *E. coli* concentration in litter (CFU/g) denoted by C_{final}, is obtained by dividing the total environmental load by the sum of accumulated feces and the mass of fresh bedding L,

$$C_{\text{final}} = \frac{C_{barn}^{init}(D_{\max}+1)}{F_{\text{total}} + L}, \tag{13}$$

where $F_{\text{total}} = \sum_{d=1}^{D_{\max}} \sum_{i \in C \cup S}^{N} F_i(d)$ is the aggregated feces mass by day $D_{\max}$.

Soil Module

***E. coli* decay in soil**

Empirical data on *E. coli* decay in manure-amended soil were obtained from the supplementary material provided by Sharma Manan (Sharma Manan et al. 2019). Data consisted of log-transformed *E. coli* concentrations in the soil measured at several time points (days post-inoculation, *dpi*).

To characterize *E. coli* decline, an exponential decay function was assumed to follow:

$$y = C \times exp(-k \times t) \tag{14}$$

where y is the log-transformed *E. coli* concentration at time t (day), C is the initial concentration parameter, and k is the decay rate constant. The parameters C and k were estimated via nonlinear least squares:

$$\underset{C,k}{\operatorname{argmin}} \sum_{i=1}^{n} (y_i - C \times \exp(-k \times t_i))^2 , \quad (15)$$

Litter Application

The temporal evolution of the ESBL *E. coli* load on the soil was modeled for each Monte Carlo simulation i by a first-order decay of the initial litter-derived load. In our model, we therefore describe:

$$L_i(t) = C_{\text{man},i} \times R_{\text{app}} \times 1000 \times \exp(-k_{\text{soil}}\, t) , \quad (16)$$

where $L_i(t)$ (CFU. m^{-2}) is the ESBL *E. coli* load at time t (days) after application, $C_{\text{man},i}$ (CFU. g^{-1}) is the Monte Carlo draw of the litter concentration from the farm module output C_{final}, R_{app} (kg. m^{-2}) is the application rate, the factor 1000 converts kilograms to grams, and k_{soil} (day^{-1}) is the decay constant.

River Transport and Decay Model

We route the soil-derived load $L_i(t)$ into a simplified runoff and in-stream decay scheme, for each Monte Carlo iteration i and day t. Surface wash-off is computed once per day based on a constant fraction of freely mobile bacteria, then that wash-off load is instantly delivered to the receiving water body (i.e. travel time is assumed negligible on the daily time-step).

Wash-off load

$$W_i(t) = L_i(t) \times A \times (1 - K_d) \times f_{\text{wash}} \quad (17)$$

Here, $W_i(t)$ (CFU day^{-1}) is the total bacterial load washed off from the field on day $t$in simulation i. $L_i(t)$ (CFU m^{-2}) is the soil-module output, A (m^2) is the field area, $K_d$is the partition coefficient (fraction of bacteria sorbed to soil), and f_{wash} is the wash-off fraction of freely mobile bacteria. By routing $W_i(t)$ directly into the river on the same day, we are effectively assuming that the farm-to-stream distance is short enough that travel time can be ignored at daily resolution.

In-stream decay rate

Mancini's Equation *(Mancini 1978)* was applied to capture in-river *E. coli* decay as a function of water temperature (T), salinity, and solar radiation. The daily first-order decay rate k was described as:

$$k = 0.8 + 0.006 \times EC \times 1.07^{(T-20)} + \frac{I \times (1 - \exp(-e \times H))}{e \times H}, \quad (18)$$

where EC is salinity (%), I is the solar radiation (ly hr^{-1}), e is the light extinction coefficient (m^{-1}), and H is water column depth (m).

Accumulated river load

$$M_i(t) \;=\; M_i(t-1)\ \exp(-k) \;+\; W_i(t), M_i(0) = W_i(0) \quad (19)$$

Where $M_i(t)$ (CFU) is the cumulative ESBL *E. coli* mass in the water site on day t. Each day, the previous day's mass decays by exp $(-k)$ and the new wash-off input $W_i(t)$is added.

Dividing the accumulated $M_i(t)$ by the site volume V (L) yields *the* ESBL *E. coli* concentration $C_i(t)$I n colony-forming units per liter:

$$C_i(t) \;=\; \frac{M_i(t)}{V} (\text{CFU L}^{-1}) \quad (20)$$

Lettuce module

To estimate *E. coli* contamination on lettuce, we linked daily irrigation-water concentrations $C_i(t)$ (CFU/mL from the river model to leaf-surface adhesion and biphasic die-off on the crop. For each simulation i and day , following a previously proposed framework by O'Flaherty (O'Flaherty et al. 2019b).

Leaf-surface adhesion

$$E_{\text{adh,i}}(t) = C_i(t) \;\times\; V_{\text{attach,i}} \quad (21)$$

where $E_{\text{adh,i}}(t)$ (CFU/g) is the bacteria adhering to leaves, and $V_{\text{attach,i}}$ (mL/g) is the water-attachment volume.

Biphasic decay on leaves

$$\log_{10} \left[E_{\text{obs,i}}(t)\right] = f\,(-k_1\,t) + (1-f)\,(-k_2\,t) \quad (22)$$

and

$$E_{\text{decay,i}}(t) = E_{\text{adh,i}}(t) \times 10^{\log_{10}[E_{\text{obs,i}}(t)]} \tag{23}$$

where a fraction f of cells decays at the fast rate k_1 (day^{-1}) and the remainder $(1-f)$ at the slower rate k_2 (day^{-1}). Here, t is days since first irrigation after planting.

Accumulated contamination at harvest

$$E_{\text{cum,i}} = \sum_{t=p}^{p+T-1} E_{\text{adh,i}}(t) - \sum_{t=p}^{p+T-1} E_{\text{decay,i}}(t) \tag{24}$$

where p is the planting day, T is the growth duration (35 days), and the sums collect adhesion and decay over the growth period.

Post-harvest washing

A washing reduction factor D_{treat} is drawn from a triangular distribution, representing the fraction of bacteria removed by producer washing with water. The concentration at harvest is calculated as:

$$E_{\text{post},i} = E_{\text{cum},i} \times D_{\text{treat}} \tag{25}$$

Furthermore, we modelled two scenarios: the consumption of 100g of lettuce $S_{portion}$ by consumer of not further washed lettuce, as:

$$E_{\text{unwashed},i} = S_{portion} \times E_{\text{post},i} \tag{26}$$

and the consumption of $S_{portion}$ with an additional home washing ($D_{\text{wash},i}$), as:

$$E_{\text{wash},i} = E_{\text{post},i} \times \left(1 - D_{\text{wash},i}\right), E_{\text{final},i}^{100\text{g}} = S_{portion} \times E_{\text{wash},i} \tag{27}$$

Probability of infection and DALY estimation

For the lettuce exposure module we estimated the probabilities of gut colonization, urinary tract infection (UTI), and associated Disability‐Adjusted Life Year (DALYs) lost per event. These calculations are estimated using the framework developed by Heida et al. (2025).

The probability of gut colonization is calculated as:

$$P_{\text{gut}} = 1 - \exp(-r_{\text{DR}} E_k) \tag{28}$$

where r_{DR} is the exponential dose–response parameter and E_k is the ingested dose (CFU) in a single event (lettuce consumption).

The probability of urinary tract infection is estimated as:

$$P_{\text{UTI}} = P_{\text{gut}} \times p_{\text{colon|gut}} \times p_{\text{UTI|colon}} \tag{29}$$

where $p_{\text{colon|gut}}$ (25%) is the conditional probability of urinary colonization given gut colonization and $p_{\text{UTI|colon}}$ is the conditional probability of symptomatic UTI given urinary colonization.

Finally, we estimated the DALY as:

$$\text{DALY} = P_{\text{UTI}} \times \delta \tag{30}$$

where δ is the DALY burden per UTI case (DALY x case^{-1}).

Sensitivity Analysis

We performed a variance-based sensitivity analysis using Partial Rank Correlation Coefficients (PRCC) to quantify how variability in model inputs propagates to uncertainty in the litter load and in the final exposure outputs.

First, we identified key parameters spanning from each module, each varied uniformly over ±50 % of its baseline value. We generated 1,000 stratified Latin Hypercube Sampling (LHS) draws across the n-dimensional input space, ensuring full coverage of each parameter's marginal

distribution without clustering. A fixed random seed was set prior to sampling to guarantee reproducibility.

For each of the 1,000 parameter vectors, we executed the complete simulation chain, extracting the mean human exposure. Runs were parallelized with independent L'Ecuyer-CMRG substreams.

Once the vector of output metrics was assembled, we computed PRCCs and derived 95 % confidence intervals through 100 bootstrap replicates. PRCC measures the monotonic relationship between each input and the outcome, controlling for all other parameters; those whose intervals excluded zero were deemed statistically significant.

Software

All analyses and simulations were implemented in R (version 4.3.1) and RStudio (version 2024.09.1 build 394). Key packages including tidyverse (Wickham et al. 2019) for data manipulation and visualization, mc2d (Pouillot et al. 2016) and triangle (Carnell 2022) for distribution sampling, nls2 (Grothendieck 2013) for nonlinear regression, furrr (Bengtsson-Palme et al. 2023) for parallel computation, sensitivity (Iooss et al. 2024), and lhs (Carnell 2016) for sensitivity analysis.

…

Results and discussion

Farm module

ESBL *E. coli* counts in litter rose sharply after day 2 (0.0016 CFU/g, standard deviation (SD) 0.0005) and plateaued by day 8 (3.8×10^4 CFU/g, SD 6.3×10^2). Peak contamination appeared between days 6 and 9 (3.6×10^4 CFU/g; SD 1.5×10^3), then declined to 1.6×10^4 CFU/g by day

36 (Figure 1).

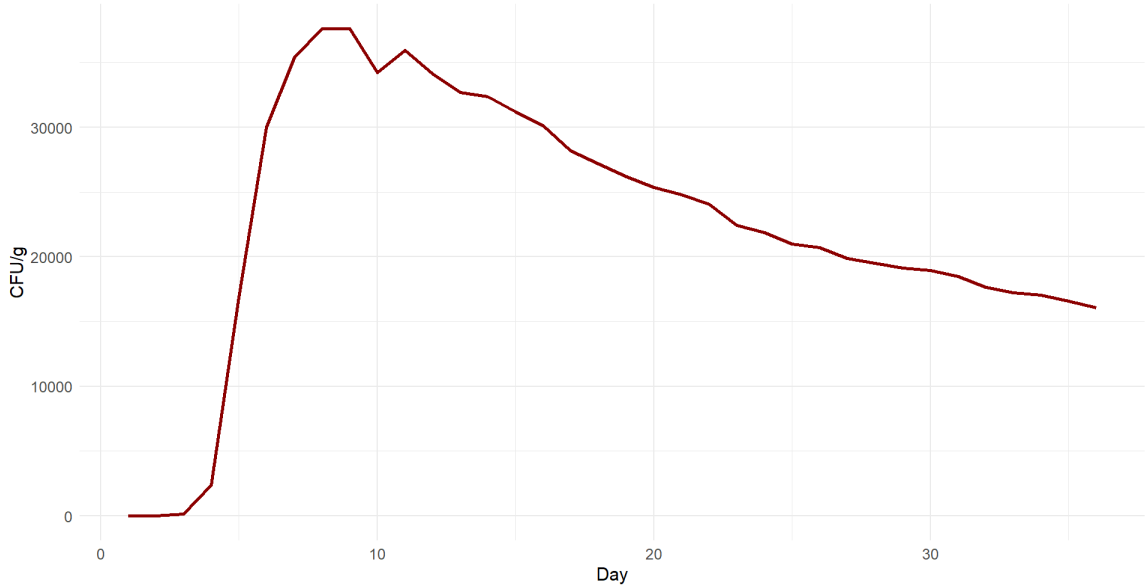

Figure 1. ESBL *E. coli* concentration in litter (mean of 1000 iterations)

The proportion of colonized broilers climbed from 0.98 % on day 1 to more than 99.9 % by day 7, remaining essentially constant thereafter (Figure 2).

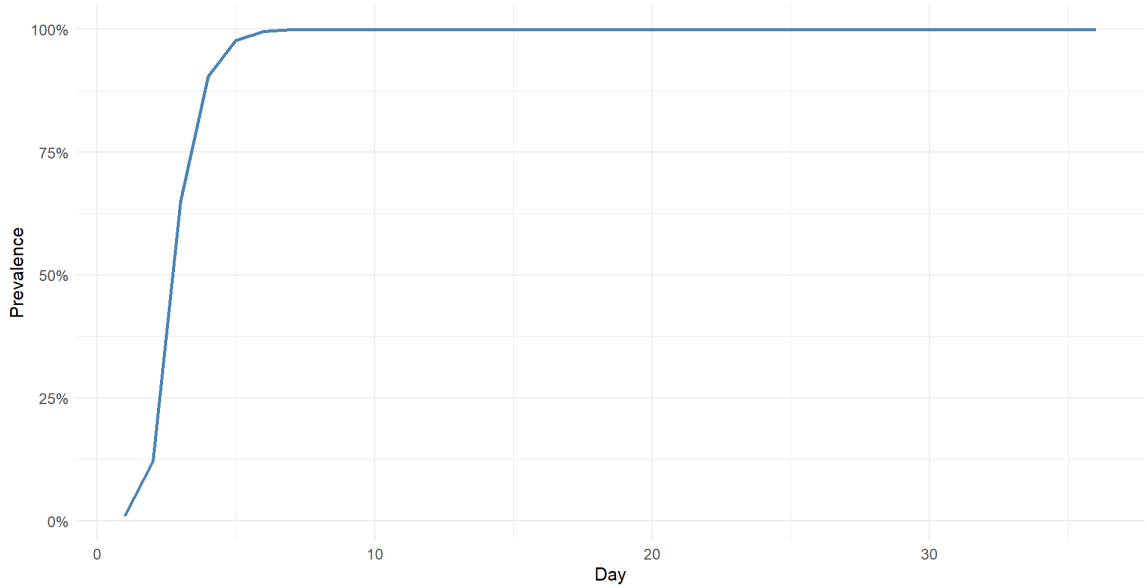

Figure 2. Prevalence of colonized broilers over time (mean of 1000 iterations)

The farm module simulates a rapid and efficient spread of ESBL-producing *E. coli* within broiler flocks, consistent with field data and experimental studies (Ceccarelli Daniela et al. 2017; Kasparaviciene et al. 2025; Huijbers et al. 2016; Robé et al. 2021). In our simulation, flock-level colonization approached 100% within the first week. This pattern is similar to longitudinal studies

where prevalence in day-old chicks often rises from negligible levels to near saturation within 5 to 7 days (Huijbers et al., 2018; Kasparaviciene et al., 2024; Dierikx et al., 2013). For example, Kasparaviciene et al. (2024) detected no ESBL *E. coli* on day 0, but found a 57.5% prevalence by day 5, while Huijbers et al. (2018) reported increases from 0-24% at day 1 to over 96% by day 7. These dynamics are biologically plausible given the extremely low infectious dose required for colonization, as few as 10 to 100 CFU can establish persistent colonization in broilers (Robé et al. 2019; Robé et al. 2021).

The concentration of ESBL *E. coli* in the litter estimated by this module aligns with the lower to mid-range of reported concentrations, though literature values vary widely. Tofani (Tofani et al. 2022) measured ESBL/AmpC-*E. coli* loads in broiler cecal contents between 2.85 and 4.17 $\log_{10}$ CFU/g, while Atanasova et al. (2025) reported up to 5.48 $\log_{10}$ CFU/g in fresh broiler litter. At the lower end, Blaak et al. (2015) found a mean concentration of 2.4×10^4 CFU/kg in feces from Dutch farms. Also Becker (2022) quantified a lower number of CFU/g in broiler litter. Such discrepancies are likely influenced by multiple factors including broiler age, diet, specific bacterial strains, litter conditions, sampling methods, and farm management. The model's simplified assumption of logistic growth and a constant excretion rate does not fully capture transient increases in shedding that may occur due to stressors such as thinning, transport, or diet. As a result, the model may underestimate peak shedding under certain real-world scenarios. Finally, our model underlines a critical message: once ESBL-producing *E. coli* is introduced in the barn, it spreads rapidly and is difficult to suppress (Robé et al. 2024; Luyckx et al. 2015). Because broiler colonization requires only a minimal infectious dose, even small biosecurity lapses at chick placement can result in widespread contamination.

In our simulation, we applied a Susceptible-Infected(colonized) (SI) transmission model, assuming that once a broiler becomes colonized it remains so until the end of the production cycle. Persistent colonization of gut bacteria like *E. coli* in broilers is well documented (Robé et al. 2019), yet this simplification may overlook more complex within-host dynamics (Galarneau et al. 2020) . Dankittipong et al. (2023) compared both SI and Susceptible-Infectious-Susceptible (SIS) frameworks to study carbapenemase- and ESBL-producing *E. coli*, highlighting different transmission rates among resistant strains. Likewise, Becker et al. (2022) and Dame-Korevaar et al. (2020b) found the SI model adequate for capturing within-flock spread in broilers. Click or tap here to enter text. By contrast, Furusawa (2024) developed two compartmental models - one with a time-dependent decline in susceptibility and one with partial immunity to phylogenetic groups - to describe ESBL-producing *E. coli* transmission in Dutch broiler chains. Those models also incorporated environmental contamination between production cycles and within flocks, offering a more detailed framework for testing interventions and estimating public health risk. Nevertheless, given the evidence for long-term carriage in broiler chickens, we judged the SI model most appropriate for our study, since it reflects a permanent infection state once colonization occurs.

The sensitivity analysis of the farm module highlights three overwhelmingly dominant drivers of within-flock bacterial loads (Figure 3). First, the on-farm decay rate shows a very strong negative correlation with mean manure *E. coli* concentration (PRCC ≈ -0.98, 95 % CI: -0.99 to -0.97), indicating that small increases in bacterial die-off sharply reduce end-cycle loads. Conversely, gut carrying capacity (PRCC ≈ +0.91, 95 % CI: +0.89 to +0.95) and the shedding rate (PRCC ≈ +0.91, 95 % CI: +0.88 to +0.95) both exhibited very strong positive correlations, underscoring that higher maximal gut loads and greater per-bacterium excretion rates drive manure contamination. Secondary factors include water reduction rate in the barn (PRCC ≈ -0.13, 95 % CI: -0.19 to -0.07) and target broiler weight (PRCC ≈ -0.11, 95 % CI: -0.18 to -0.05), which have moderate negative effects, suggesting that drier litter and larger broilers may slightly reduce concentrations. All other parameters - stocking density, farm size, transmission coefficient, initial prevalence, peak growth rate, ingestion rate, beta-mean and litter mass - have PRCCs near zero with confidence intervals spanning zero, indicating negligible impact under the studied ranges. These results point to the critical importance of both bacterial die-off dynamics and host-level factors (gut capacity and shedding) in shaping ESBL *E. coli* loads on broiler farms.

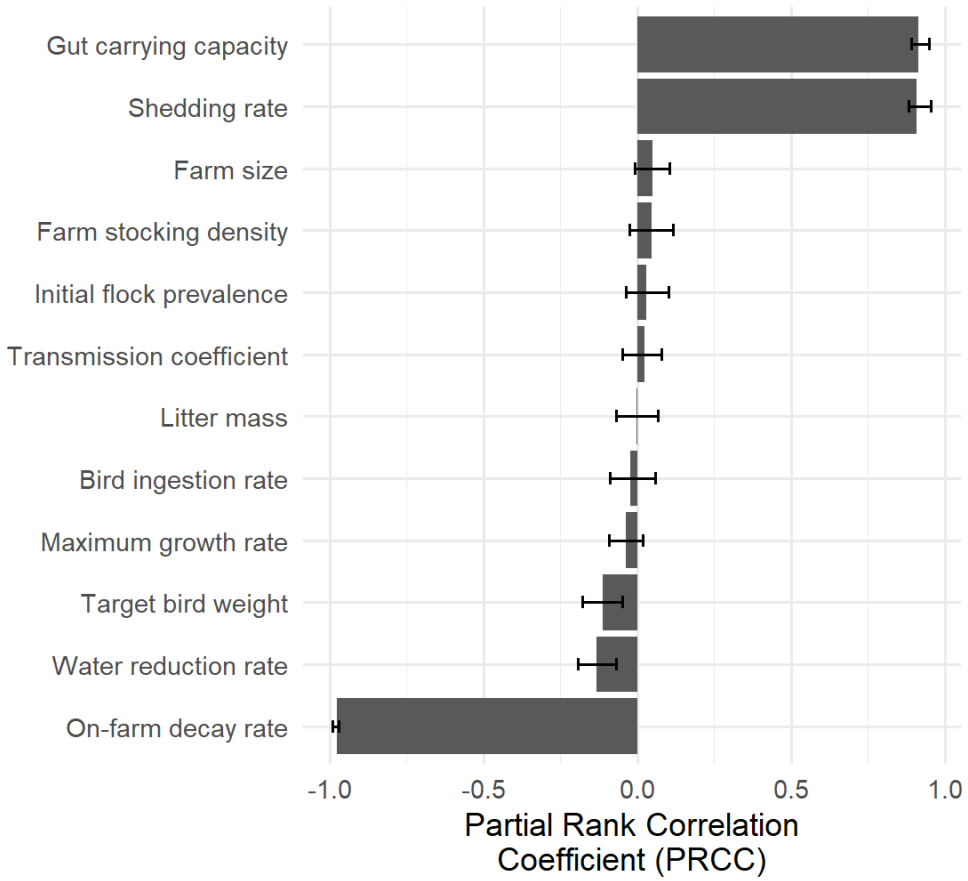

Figure 3. Sensitivity analysis litter ESBL *E. coli* load (CFU/g litter); displayed is the mean Partial Rank Correlation Coefficient including 95% confidence intervals

Soil & River modules

When expressed per m², the mean ESBL *E. coli* loads started at 3.10×10^{7} CFU/m² on day 1 post litter application, fell to 2.24×10^{7} CFU/m² by day 10, and declined further to 8.62×10^{5} CFU/m² by day 99. This per-area view mirrors the per-mass decay and confirms that fields receive a substantial bacterial pulse immediately after litter application, but surface-area concentrations drop by over 99 % within three months. Consequently, while broiler litter is a pronounced short-term source of soil contamination, its long-term contribution to human exposure via soil contact is minimal under baseline conditions. A limitation of our model is the lack of studies to use for validating the soil module. Most of the literature focuses on general *E. coli* (Sarnino et al., 2025) or uses CFU/g of soil mixed with manure as quantitative output (Gekenidis et al. 2020). It is important to specify that a big limitation of our model is the simplified manure application, as we assumed the ESBL *E. coli* to spread uniformly following a fixed application rate.

Simulated ESBL *E. coli* in river water decreased from 0.0415 CFU/mL ± 0.0024 on day 1 to 0.0300 CFU/mL ± 0.0018 by day 10 and reached 3.11×10^{-5} CFU/mL ± 1.82×10^{-6} CFU/mL by day 200. Early declines were modest (-8.4 % over the first five days), reflecting dilution and decay; by day 200, concentrations were essentially zero.

Lettuce module

Our model simulated the contamination of lettuce via irrigation with water containing ESBL *E. coli*, predicting contamination levels at harvest influenced by river contamination, application practices, and post-irrigation environmental factors, with limited risk reduction achieved through standard household washing. In our simulation, we estimated the exposure via ingestion of both washed by final consumers and unwashed lettuce. Furthermore, we compared harvest-time exposure across various intervals between manure application and lettuce planting With a one-day interval, mean exposure reached 0.837 CFU/100 g (SD 0.058) without washing and 0.109 CFU/100 g (SD 0.073) with washing, indicating that even simple rinsing may cut loads by nearly 90 %. As the interval lengthened, exposures fell markedly: at 20 days, 0.420 ± 0.024 CFU (no wash) versus 0.054 ± 0.030 CFU (wash); at 150 days, 0.00383 ± 0.00020 CFU versus 0.000525 ± 0.000289 CFU. Harvested lettuce doses were converted into infection probabilities and DALYs. Without washing, mean gut-colonization risks ranged from 1.85×10^{-6} on planting day 1 to 8.45×10^{-9} by day 150, corresponding to UTI risks of 3.09×10^{-8} down to 1.41×10^{-10} and DALYs lost per serving of 4.18×10^{-10} to 1.91×10^{-12}. Washing reduced colonization risks ten-fold ($2.41 \times 10^{-7} \rightarrow 1.16 \times 10^{-9}$), UTI risks ($4.04 \times 10^{-9} \rightarrow 1.94 \times 10^{-11}$), and DALYs ($5.45 \times 10^{-11} \rightarrow 2.62 \times 10^{-13}$) over the same interval. It appears that the rapid natural decay of *E. coli* on foliage and the incremental benefit of simple post-harvest washing reduce the (already very low) risk of UTI and DALY burden from raw-leaf consumption. Our results align with evidence that irrigation water is a key vehicle for pre-harvest contamination of fresh produce, especially leafy greens consumed raw (Solomon et al.; Jensen et al. 2013; Holvoet et al. 2013; Iwu and Okoh 2019). Several studies have shown that *E. coli*, including pathogenic strains, can attach to and survive on lettuce surfaces for extended periods (Islam et al. 2004; Ingham et al. 2004). Environmental factors such as higher

temperatures and light intensity tend to speed inactivation on plant surfaces (Weller et al. 2017; Ottoson et al. 2011). As shown in other studies, our results indicated that allowing a waiting time after manure application and before harvest allows for natural decay processes to significantly reduce bacterial loads (Ingham et al. 2005; Black et al. 2021).

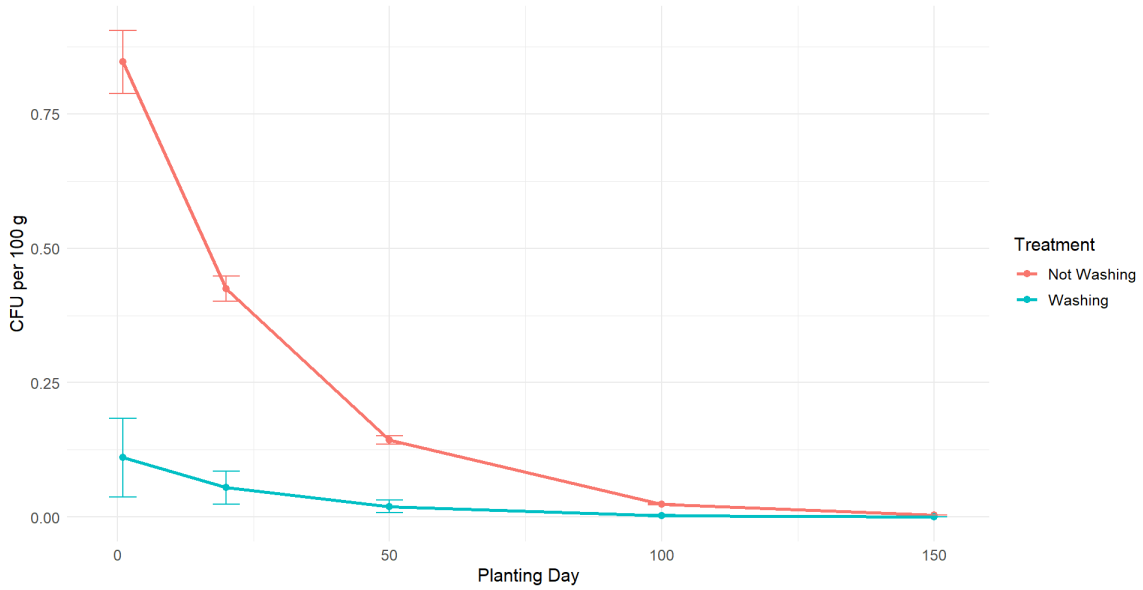

Figure 4. Human exposure consuming 100 g of lettuce at different intervals between manure application and planting day

Regarding post-harvest mitigation at the consumer level, the model prediction of limited efficacy on *E. coli* complete reduction for household washing is strongly supported by experimental data (Uhlig et al. 2017; Jensen et al. 2015; Lopez et al. 2015) . However, properly rinsing green leaves may reduce the consumer's risk (Ottoson et al. 2011). The limitations of consumer-level washing practices firmly place the primary responsibility for ensuring the microbial safety of fresh produce, particularly regarding contaminants introduced via irrigation, on upstream controls within the agricultural production system. Pre-harvest measures, including rigorous management of irrigation water quality, manure treatment practices, and implementation of appropriate intervals between irrigation/manuring and harvest, are therefore paramount for minimizing consumer exposure risk (Zhang et al. 2022) (Sarnino et al. 2025).

The global sensitivity analysis shows that lettuce-borne ESBL *E. coli* exposure is overwhelmingly governed by how readily bacteria sorb to soil particles: the partition coefficient has a very strong negative association (PRCC ≈ -0.90), meaning that greater sorption reduces transfer to runoff and, ultimately, to foliage. Soil decay kinetics also matter: the estimated slow decay rate in soil and the environmental decay rate on the farm both correlate negatively (PRCC ≈ -0.36 and -0.33, respectively), indicating that faster die-off in soil sharply cuts lettuce contamination. On the flip side, parameters that increase bacterial availability such as wash-off fraction from soil to water (PRCC ≈ +0.13) and the shedding rate in the farm module (PRCC ≈ +0.17) modestly raise exposure. Litter mass and gut carrying capacity also exert smaller but

significant influences. Together, these results suggest that strategies aiming to enhance soil-borne decay and reduce bacterial release during runoff (for example, by promoting sorption or accelerating die-off) will be most effective at lowering ESBL *E. coli* levels on harvested lettuce.

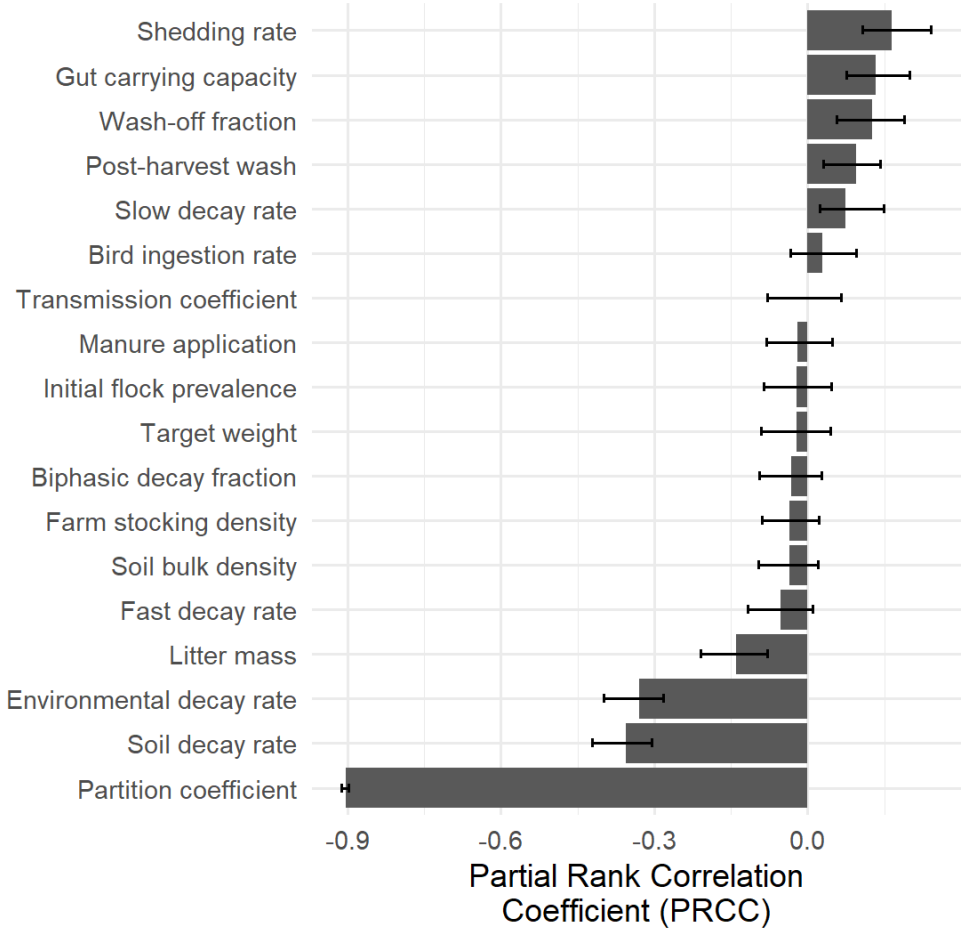

Figure 5. Sensitivity analysis for lettuce consumption (single event). Displayed is the mean Partial Rank Correlation Coefficient including 95% confidence intervals

Limitations

Our model incorporates several simplifying assumptions that merit further refinement. In general, our model represents a worst-case scenario, potentially overestimating human exposure. First, in the farm module, we treat *E. coli* as uniformly distributed across all fecal matter and assume each broiler remains colonized from the moment of infection until cycle end, with bacterial growth governed by a single logistic curve. In reality, fecal deposition is spatially clustered, broiler immune responses and stress levels vary over time, and diversity among ESBL strains can differ-factors that can drive transient "hot spots" of shedding and alter transmission dynamics.

Second, the soil module idealizes litter spreading as perfectly homogeneous and represents die-off with one constant exponential rate. This ignores the influence of temperature fluctuations, soil

moisture, pH gradients, bioturbation by earthworms and other fauna, and incorporation by tillage all of which can create microsites where bacteria persist or die off more rapidly. Furthermore, litter is assumed to be spread on fields immediately after flock removal (0 days storage) and without any treatment (such as composting), ensuring maximal viable ESBL E. coli loads at application.

Third, our river transport component applies fixed wash-off fractions and partition coefficients, yielding a smooth decline in contaminant load. Yet real watersheds undergo storm-driven pulses, variable flow regimes, sediment resuspension, channel morphology effects, and spatial heterogeneity in land cover, which together can produce episodic peaks in bacterial concentrations that our model may miss. As a potential improvement, incorporation of a full SWAT model could better capture these complex hydrological and land-use dynamics

Fourth, the lettuce module relies on a biphasic decay curve with uniform attachment efficiency to leaf surfaces and a single removal efficiency for post-harvest washing. It does not account for differences in leaf microstructure, irrigation method (e.g., overhead versus drip), spray droplet size, canopy microclimate, or commercial-scale wash protocols, each of which can markedly influence bacterial survival and transfer.

Finally, our framework omits key microbial ecology processes-most notably horizontal transfer of resistance genes (e.g. via plasmids) among environmental bacteria and interactions with other microbial populations that may inhibit or promote ESBL *E. coli* survival. We also do not capture potential regrowth phases under favorable conditions.

Despite these simplifications, the model captures the dominant processes governing ESBL *E. coli* dissemination to produce and, by intentionally adopting conservative assumptions, provides exposure estimates that likely bound real-world outcomes. Consequently, we believe the results remain sufficiently robust to inform risk management and guide intervention strategies.

Future model iterations should introduce spatially explicit litter application, temperature- and moisture-driven decay rates, event-based hydrologic inputs, mechanistic leaf-surface colonization dynamics, and microbial community interactions, including gene transfer dynamics. Incorporating these elements will enhance realism, reduce uncertainty, and yield more robust estimates of human exposure risk.

Conclusion

In this study, we developed and applied a four-module QMRA model to trace the journey of ESBL *E. coli* from broiler flocks through soil, surface water, and fresh produce. The farm module confirmed rapid amplification in litter, with near-complete flock colonization within one week and end-cycle litter loads in the low 10^4 CFU/g range-values consistent with field surveys yet sensitive to stress-induced shedding spikes. In soil, an initial pulse of roughly 3.2×10^7 CFU/m² decayed by over 99 percent within three months, underscoring a transient contamination under uniform application. Lettuce simulations showed harvest loads of < 1 CFU/100 g at one day interval between application of manure and planting, dropping to < 0.005 CFU/100 g at 20 days, with simple household washing cutting exposure by ~90 percent.

Global sensitivity analyses identified the soil-water partition coefficient and decay rates as the most influential parameters, pointing to targeted data collection needs. Although natural decay, dilution, and interventions such as composting can reduce human exposure by orders of magnitude, persistent low-level contamination highlights the need for robust manure management and strict irrigation-water quality controls. Future work should introduce spatial heterogeneity in litter spreading, dynamic weather drivers, host immunity and horizontal gene transfer to refine risk estimates and guide effective on-farm and pre-harvest interventions.

Funding

This work is a part of the European project ENVIRE funded by the JPIAMR program of the European Union, and funded by the German Federal Ministry for Research and Education (Support Code: 01KI2202A).

Acknowledgments

The authors would like to thank all the members of the ENVIRE project consortium for their support.

Author Contributions

NS: Writing – original draft, Formal analysis, Conceptualization, Visualization, Writing –review & editing. SB: Formal analysis, Conceptualization, Writing – review & editing. LC: Conceptualization, Writing – review & editing, Supervision. RM: Conceptualization, Writing – review & editing, Supervision, Funding acquisition.

Conflict of interest

The authors declare that the research was conducted in the absence of any commercial or financial relationships that could be construed as a potential conflict of interest.

Bibliography

Agersø, Yvonne; Jensen, Jacob Dyring; Hasman, Henrik; Pedersen, Karl (2014): Spread of Extended Spectrum Cephalosporinase-Producing Escherichia coli Clones and Plasmids from Parent Animals to Broilers and to Broiler Meat in a Production Without Use of Cephalosporins. In *Foodborne Pathogens and Disease* 11 (9), pp. 740–746. DOI: 10.1089/fpd.2014.1742.

Alegbeleye, Oluwadara Oluwaseun; Sant'Ana, Anderson S. (2020): Manure-borne pathogens as an important source of water contamination: An update on the dynamics of pathogen survival/transport as well as practical risk mitigation strategies. In *International journal of hygiene and environmental health* 227, p. 113524. DOI: 10.1016/j.ijheh.2020.113524.

Apostolakos, Ilias; Mughini-Gras, Lapo; Fasolato, Luca; Piccirillo, Alessandra (2019): Assessing the occurrence and transfer dynamics of ESBL/pAmpC-producing Escherichia coli across the broiler production pyramid. In *PLOS ONE* 14 (5), e0217174. DOI: 10.1371/journal.pone.0217174.

Atanasova, Aleksandra; Amon, Thomas; Friese, Anika; Rösler, Uwe; Merle, Roswitha; Herrmann, Christiane et al. (2025): Effects of Carbon–to–Nitrogen Ratio and Temperature on the Survival of Antibiotic-Resistant and Non-Resistant Escherichia coli During Chicken Manure Anaerobic Digestion. In *Poultry* 4, p. 9. DOI: 10.3390/poultry4010009.

Becker, Evelyne; Correia-Carreira, Guido; Projahn, Michaela; Käsbohrer, Annemarie (2022): Modeling the Impact of Management Changes on the Infection Dynamics of Extended-Spectrum Beta-Lactamase-Producing Escherichia coli in the Broiler Production. In *2076-2607* 10 (5). DOI: 10.3390/microorganisms10050981.

Bengtsson-Palme, Johan; Abramova, Anna; Berendonk, Thomas U.; Coelho, Luis Pedro; Forslund, Sofia K.; Gschwind, Rémi et al. (2023): Towards monitoring of antimicrobial resistance in the environment: For what reasons, how to implement it, and what are the data needs? In *0160-4120* 178, p. 108089. DOI: 10.1016/j.envint.2023.108089.

Blaak, Hetty; van Hoek, Angela H A M; Hamidjaja, Raditijo A.; van der Plaats, Rozemarijn Q J; Kerkhof-de Heer, Lianne; de Roda Husman, Ana Maria; Schets, Franciska M. (2015): Distribution, Numbers, and Diversity of ESBL-Producing E. coli in the Poultry Farm Environment. In *PLOS ONE* 10 (8), e0135402. DOI: 10.1371/journal.pone.0135402.

Black, Zoe; Balta, Igori; Black, Lisa; Naughton, Patrick J.; Dooley, James S. G.; Corcionivoschi, Nicolae (2021): The Fate of Foodborne Pathogens in Manure Treated Soil. In *1664-302X* 12. Available online at https://www.frontiersin.org/journals/microbiology/articles/10.3389/fmicb.2021.781357.

Carnell, R. (2022): triangle: Distribution Functions and Parameter Estimates for the Triangle Distribution. In *R package version* 1.

Carnell, Rob (2016): Package 'lhs'. In *CRAN. https://cran. rproject. org/web/packages/lhs/lhs. pdf*.

Ceccarelli Daniela; van Essen-Zandbergen Alieda; Smid Bregtje; Veldman Kees T.; Boender Gert Jan; Fischer Egil A. J. et al. (2017): Competitive Exclusion Reduces Transmission and Excretion of Extended-Spectrum-β-Lactamase-Producing Escherichia coli in Broilers. In *Applied and Environmental Microbiology* 83 (11), e03439-16. DOI: 10.1128/AEM.03439-16.

Çekiç, Samantha K.; De, Jaysankar; Jubair, Mohammad; Schneider, Keith R. (2017): Persistence of Indigenous Escherichia coli in Raw Bovine Manure-Amended Soil. In *0362-028X* 80 (9), pp. 1562–1573. DOI: 10.4315/0362-028X.JFP-17-033.

Chantziaras, Ilias; Boyen, Filip; Callens, Bénédicte; Dewulf, Jeroen (2014): Correlation between veterinary antimicrobial use and antimicrobial resistance in food-producing animals: a report on seven countries. In *J Antimicrob Chemother* 69 (3), pp. 827–834. DOI: 10.1093/jac/dkt443.

Chapman, B.; Pintar, K.; Smith, B. A. (2018): Multi-Exposure Pathway Model to Compare Escherichia coli O157 Risks and Interventions. In *0272-4332* 38 (2), pp. 392–409. DOI: 10.1111/risa.12826.

Collineau, Lucie; Chapman, Brennan; Bao, Xu; Sivapathasundaram, Branavan; Carson, Carolee A.; Fazil, Aamir et al. (2020): A farm-to-fork quantitative risk assessment model for Salmonella Heidelberg resistant to third-generation cephalosporins in broiler chickens in Canada. In *International Journal of Food Microbiology* 330, p. 108559. DOI: 10.1016/j.ijfoodmicro.2020.108559.

Dame-Korevaar, Anita; Fischer, Egil A.J.; van der Goot, Jeanet; Velkers, Francisca; Ceccarelli, Daniela; Mevius, Dik; Stegeman, Arjan (2020a): Early life supply of competitive exclusion products reduces colonization of extended spectrum beta-lactamase-producing Escherichia coli in broilers. In *0032-5791* 99 (8), pp. 4052–4064. DOI: 10.1016/j.psj.2020.04.025.

Dame-Korevaar, Anita; Kers, Jannigje G.; Goot, Jeanet; Velkers, Francisca; Ceccarelli, Daniela; Mevius, Dik et al. (2020b): Competitive Exclusion Prevents Colonization and Compartmentalization Reduces Transmission of ESBL-Producing Escherichia coli in Broilers. In *Frontiers in Microbiology* 11. DOI: 10.3389/fmicb.2020.566619.

Dankittipong, Natcha; Alderliesten, Jesse B.; van den Broek, Jan; Dame-Korevaar, M. Anita; Brouwer, Michael S.M.; Velkers, Francisca C. et al. (2023): Comparing the transmission of carbapenemase-producing and extended-spectrum beta-lactamase-producing Escherichia coli between broiler chickens. In *Preventive Veterinary Medicine* 219, p. 105998. DOI: 10.1016/j.prevetmed.2023.105998.

Dierikx, Cindy M.; van der Goot, Jeanet A.; Smith, Hilde E.; Kant, Arie; Mevius, Dik J. (2013): Presence of ESBL/AmpC -Producing Escherichia coli in the Broiler Production Pyramid: A Descriptive Study. In *PLOS ONE* 8 (11), e79005. DOI: 10.1371/journal.pone.0079005.

Douglas-Mankin, K. R.; Srinivasan, Raghavan; Arnold, J. G. (2010): Soil and Water Assessment Tool (SWAT) model: Current developments and applications. In *Transactions of the ASABE* 53 (5), pp. 1423–1431.

Fastl, Christina; Carvalho Ferreira, Helena C. de; Babo Martins, Sara; Sucena Afonso, João; Di Bari, Carlotta; Venkateswaran, Narmada et al. (2023): Animal sources of antimicrobial-resistant bacterial infections in humans: a systematic review. In *0950-2688* 151, e143. DOI: 10.1017/S0950268823001309.

Furusawa, Minori; Widgren, Stefan; Evers, Eric G.; Fischer, Egil A.J. (2024): Quantifying health risks from ESBL-producing Escherichia coli in Dutch broiler production chains and potential interventions using compartmental models. In *Preventive Veterinary Medicine* 224, p. 106121. DOI: 10.1016/j.prevetmed.2024.106121.

Galarneau, Karen D.; Singer, Randall S.; Wills, Robert W. (2020): A system dynamics model for disease management in poultry production. In *0032-5791* 99 (11), pp. 5547–5559. DOI: 10.1016/j.psj.2020.08.011.

Gekenidis, Maria-Theresia; Rigotti, Serena; Hummerjohann, Jörg; Walsh, Fiona; Drissner, David (2020): Long-Term Persistence of blaCTX-M-15 in Soil and Lettuce after Introducing Extended-Spectrum β-Lactamase (ESBL)-Producing Escherichia coli via Manure or Water. In *2076-2607* 8 (11). DOI: 10.3390/microorganisms8111646.

Grothendieck, Maintainer G. (2013): Package 'nls2'. In *Non-linear regression with brute force*.

Heida, Ashley; Hamilton, Mark T.; Gambino, Julia; Sanderson, Kaylee; Schoen, Mary E.; Jahne, Michael A. et al. (2025): Population Ecology-Quantitative Microbial Risk Assessment (QMRA) Model for Antibiotic-Resistant and Susceptible E. coli in Recreational Water. In *0013-936X* 59 (9), pp. 4266–4281. DOI: 10.1021/acs.est.4c07248.

Holvoet, Kevin; Sampers, Imca; Callens, Bénédicte; Dewulf, Jeroen; Uyttendaele, Mieke (2013): Moderate Prevalence of Antimicrobial Resistance in Escherichia coli Isolates from Lettuce, Irrigation Water, and Soil 79. DOI: 10.1128/AEM.01995-13.

Howard, Keya J.; Martin, Emily; Gentry, Terry; Feagley, Sam; Karthikeyan, Raghupathy (2016): Effects of Dairy Manure Management Practices on E. coli Concentration and Diversity. In *Water, Air, & Soil Pollution* 228 (1), p. 4. DOI: 10.1007/s11270-016-3182-7.

Hubbard, L. E.; Givens, C. E.; Griffin, D. W.; Iwanowicz, L. R.; Meyer, M. T.; Kolpin, D. W. (2020): Poultry litter as potential source of pathogens and other contaminants in groundwater and surface water proximal to large-scale confined poultry feeding operations. In *0048-9697* 735, p. 139459. DOI: 10.1016/j.scitotenv.2020.139459.

Huijbers, P. M. C.; Graat, E. A. M.; van Hoek, Aham; Veenman, C.; Jong, M. C. M. de; van Duijkeren, E. (2016): Transmission dynamics of extended-spectrum β-lactamase and AmpC β-lactamase-producing Escherichia coli in a broiler flock without antibiotic use. In *Preventive Veterinary Medicine* 131, pp. 12–19. DOI: 10.1016/j.prevetmed.2016.07.001.

Ingham, Steven; Losinski, Jill; Andrews, Matthew; Breuer, Jane; Breuer, Jeffry; Wood, Timothy; Wright, Thomas (2004): Escherichia coli Contamination of Vegetables Grown in Soils Fertilized with Noncomposted Bovine Manure: Garden-Scale Studies 70, pp. 6420–6427. DOI: 10.1128/AEM.70.11.6420-6427.2004.

Ingham, Steven C.; Fanslau, Melody A.; Engel, Rebecca A.; Breuer, Jeffry R.; Breuer, Jane E.; Wright, Thomas H. et al. (2005): Evaluation of Fertilization-to-Planting and Fertilization-to-Harvest Intervals for Safe Use of Noncomposted Bovine Manure in Wisconsin Vegetable Production. In *0362-028X* 68 (6), pp. 1134–1142. DOI: 10.4315/0362-028X-68.6.1134.

Iooss, Bertrand; Da Veiga, Sebastien; Janon, Alexandre; Pujol, Gilles; Iooss, Maintainer Bertrand; Rcpp, LinkingTo et al. (2024): Package 'sensitivity'. In *R Package from https://cran. r-project. or/package= sensitivity*.

Islam, Mahbub; Doyle, Michael; Phatak, Sharad; Millner, Pat; Jiang, Xiuping (2004): Persistence of Enterohemorrhagic Escherichia coli O157:H7 in Soil and on Leaf Lettuce and Parsley Grown in Fields Treated with Contaminated Manure Composts or Irrigation Water 67, pp. 1365–1370. DOI: 10.4315/0362-028X-67.7.1365.

Iwu, Chidozie D.; Okoh, Anthony I. (2019): Preharvest Transmission Routes of Fresh Produce Associated Bacterial Pathogens with Outbreak Potentials: A Review. In *1660-4601* 16 (22). DOI: 10.3390/ijerph16224407.

Jacobs, Kyle; Wind, Lauren; Krometis, Leigh-Anne; Hession, W. Cully; Pruden, Amy (2019): Fecal Indicator Bacteria and Antibiotic Resistance Genes in Storm Runoff from Dairy

Manure and Compost-Amended Vegetable Plots. In *0047-2425* 48 (4), pp. 1038–1046. DOI: 10.2134/jeq2018.12.0441.

Jensen, Annette; Storm, C.; Forslund, Anita; Baggesen, Dorte; Dalsgaard, Anders (2013): Escherichia coli Contamination of Lettuce Grown in Soils Amended with Animal Slurry 76, pp. 1137–1144. DOI: 10.4315/0362-028X.JFP-13-011.

Jensen, Dane A.; Friedrich, Loretta M.; Harris, Linda J.; Danyluk, Michelle D.; Schaffner, Donald W. (2015): Cross contamination of Escherichia coli O157:H7 between lettuce and wash water during home-scale washing. In *Food Microbiology* 46, pp. 428–433. DOI: 10.1016/j.fm.2014.08.025.

Kasparaviciene, Beatrice; Novoslavskij, Aleksandr; Aksomaitiene, Jurgita; Stankeviciene, Jurate; Kasetiene, Neringa; Sinkevicius, Romualdas; Malakauskas, Mindaugas (2025): Prevalence and Antimicrobial Resistance of ESBL E. coli in Early Broiler Production Stage and Farm Environment in Lithuania. In *2076-2607* 13 (2). DOI: 10.3390/microorganisms13020425.

Leistner, R.; Gürntke, S.; Sakellariou, C.; Denkel, L. A.; Bloch, A.; Gastmeier, P.; Schwab, F. (2014): Bloodstream infection due to extended-spectrum beta-lactamase (ESBL)-positive K. pneumoniae and E. coli: an analysis of the disease burden in a large cohort. In *Infection* 42 (6), pp. 991–997. DOI: 10.1007/s15010-014-0670-9.

Lopez, K.; Getty, K.J.K.; Vahl, Christopher (2015): Validation of washing treatments to reduce Escherichia coli 0157:H7 and Salmonella spp. on the surface of green leaf lettuce and tomatoes 35, pp. 377–384.

Luyckx, Kaat; van Weyenberg, Stephanie; Dewulf, Jeroen; Herman, Lola; Zoons, J.; Vervaet, E. et al. (2015): On-farm comparisons of different cleaning protocols in broiler houses. In *Poultry science* 94. DOI: 10.3382/ps/pev143.

MacKinnon, M. C.; Sargeant, J. M.; Pearl, D. L.; Reid-Smith, R. J.; Carson, C. A.; Parmley, E. J.; McEwen, S. A. (2020): Evaluation of the health and healthcare system burden due to antimicrobial-resistant Escherichia coli infections in humans: a systematic review and meta-analysis. In *2047-2994* 9 (1), p. 200. DOI: 10.1186/s13756-020-00863-x.

Mallioris, Panagiotis; Teunis, Gijs; Lagerweij, Giske; Joosten, Philip; Dewulf, Jeroen; Wagenaar, Jaap A. et al. (2023): Biosecurity and antimicrobial use in broiler farms across nine European countries: toward identifying farm-specific options for reducing antimicrobial usage. In *0950-2688* 151, e13. DOI: 10.1017/S0950268822001960.

Mancini, John L. (1978): Numerical estimates of coliform mortality rates under various conditions. In *Journal (Water Pollution Control Federation)*, pp. 2477–2484.

Mootian, Gabriel; Wu, Wen-Hsuan; Matthews, Karl R. (2009): Transfer of Escherichia coli O157:H7 from soil, water, and manure contaminated with low numbers of the pathogen to lettuce plants 72 11, pp. 2308–2312. Available online at https://api.semanticscholar.org/CorpusID:21229382.

Moreno, Miguel A.; García-Soto, Silvia; Hernández, Marta; Bárcena, Carmen; Rodríguez-Lázaro, David; Ugarte-Ruíz, María; Domínguez, Lucas (2019): Day-old chicks are a source of antimicrobial resistant bacteria for laying hen farms. In *Veterinary Microbiology* 230, pp. 221–227. DOI: 10.1016/j.vetmic.2019.02.007.

Nilsson, Oskar; Börjesson, Stefan; Landén, Annica; Bengtsson, Björn (2014): Vertical transmission of Escherichia coli carrying plasmid-mediated AmpC (pAmpC) through the broiler production pyramid. In *J Antimicrob Chemother* 69 (6), pp. 1497–1500. DOI: 10.1093/jac/dku030.

O'Flaherty, E.; Borrego, C. M.; Balcázar, J. L.; Cummins, E. (2018): Human exposure assessment to antibiotic-resistant Escherichia coli through drinking water. In *0048-9697* 616-617, pp. 1356–1364. DOI: 10.1016/j.scitotenv.2017.10.180.

O'Flaherty, E.; Solimini, A.; Pantanella, F.; Cummins, E. (2019a): The potential human exposure to antibiotic resistant-Escherichia coli through recreational water. In *0048-9697* 650 (Pt 1), pp. 786–795. DOI: 10.1016/j.scitotenv.2018.09.018.

O'Flaherty, E.; Solimini, A. G.; Pantanella, F.; Giusti, M. de; Cummins, E. (2019b): Human exposure to antibiotic resistant-Escherichia coli through irrigated lettuce. In *0160-4120* 122, pp. 270–280. DOI: 10.1016/j.envint.2018.11.022.

Oikarainen, Paula E.; Pohjola, Leena K.; Pietola, Eeva S.; Heikinheimo, Annamari (2019): Direct vertical transmission of ESBL/pAmpC-producing Escherichia coli limited in poultry production pyramid. In *Veterinary Microbiology* 231, pp. 100–106. DOI: 10.1016/j.vetmic.2019.03.001.

Okada, Elena; Young, Brian Jonathan; Pérez, Débora Jesabel; Pellegrini, María Celeste; Carciochi, Walter Daniel; Lavallén, Carla Mariela et al. (2024): Effect of on-farm poultry litter composting processes on physicochemical, biological, and toxicological parameters and reduction of antibiotics and antibiotic-resistant Escherichia coli. In *Waste Management* 174, pp. 310–319. DOI: 10.1016/j.wasman.2023.12.005.

Ottoson, Jakob; Nyberg, Karin; Lindqvist, Roland; Albihn, Ann (2011): Quantitative Microbial Risk Assessment for Escherichia coli O157 on Lettuce, Based on Survival Data from Controlled Studies in a Climate Chamber. In *Journal of food protection* 74, pp. 2000–2007. DOI: 10.4315/0362-028X.JFP-10-563.

Pouillot, R.; Delignette-Muller, M. L.; Kelly, D. L.; Denis, J. B. (2016): The mc2d package. In *R package* 30.

Rawson, Thomas; Dawkins, Marian Stamp; Bonsall, Michael B. (2019): A Mathematical Model of Campylobacter Dynamics Within a Broiler Flock. In *1664-302X* Volume 10 - 2019. Available online at https://www.frontiersin.org/journals/microbiology/articles/10.3389/fmicb.2019.01940.

Robé, Caroline; Blasse, Anja; Merle, Roswitha; Friese, Anika; Roesler, Uwe; Guenther, Sebastian (2019): Low Dose Colonization of Broiler Chickens With ESBL-/AmpC- Producing Escherichia coli in a Seeder-Bird Model Independent of Antimicrobial Selection Pressure. In

1664-302X Volume 10 - 2019. Available online at https://www.frontiersin.org/journals/microbiology/articles/10.3389/fmicb.2019.02124.

Robé, Caroline; Daehre, Katrin; Merle, Roswitha; Friese, Anika; Guenther, Sebastian; Roesler, Uwe (2021): Impact of different management measures on the colonization of broiler chickens with ESBL- and pAmpC- producing Escherichia coli in an experimental seeder-bird model. In *PLOS ONE* 16 (1), e0245224. DOI: 10.1371/journal.pone.0245224.

Robé, Caroline; Projahn, Michaela; Boll, Katrin; Blasse, Anja; Merle, Roswitha; Roesler, Uwe; Friese, Anika (2024): Survival of highly related ESBL- and pAmpC- producing Escherichia coli in broiler farms identified before and after cleaning and disinfection using cgMLST. In *BMC Microbiology* 24 (1), p. 143. DOI: 10.1186/s12866-024-03292-7.

Sarnino, Nunzio; Basak, Subhasish; Collineau, Lucie; Merle, Roswitha (2025): Pathways of Escherichia coli transfer from animal manure: risks and mitigation in agriculture. In *Frontiers in Public Health* Volume 13 - 2025. Available online at https://www.frontiersin.org/journals/public-health/articles/10.3389/fpubh.2025.1568621.

Sharma Manan; Millner Patricia D.; Hashem Fawzy; Vinyard Bryan T.; East Cheryl L.; Handy Eric T. et al. (2019): Survival of Escherichia coli in Manure-Amended Soils Is Affected by Spatiotemporal, Agricultural, and Weather Factors in the Mid-Atlantic United States 85 (5), e02392‐18. DOI: 10.1128/AEM.02392-18.

Siller, Paul; Daehre, Katrin; Thiel, Nadine; Nübel, Ulrich; Roesler, Uwe (2020): Impact of short-term storage on the quantity of extended-spectrum beta-lactamase–producing Escherichia coli in broiler litter under practical conditions. In *0032-5791* 99 (4), pp. 2125–2135. DOI: 10.1016/j.psj.2019.11.043.

Solomon, Ethan; Yaron, Sima; Matthews, Karl: Transmission of Escherichia coli O157:H7 from Contaminated Manure and Irrigation Water to Lettuce Plant Tissue and Its Subsequent Internalization 68, pp. 397–400. DOI: 10.1128/AEM.68.1.397-400.2002.

Sowah, Robert; Bradshaw, Kenneth; Snyder, Blake; Spidle, David; Molina, Marirosa (2020): Evaluation of the soil and water assessment tool (SWAT) for simulating E. coli concentrations at the watershed-scale 746, p. 140669. DOI: 10.1016/j.scitotenv.2020.140669.

Subirats, Jessica; Murray, Roger; Yin, Xiaole; Zhang, Tong; Topp, Edward (2021): Impact of chicken litter pre-application treatment on the abundance, field persistence, and transfer of antibiotic resistant bacteria and antibiotic resistance genes to vegetables. In *0048-9697* 801, p. 149718. DOI: 10.1016/j.scitotenv.2021.149718.

Suzuki, Yoshihiro; Horita, Tomoyuki; Nishimura, Emi; Xie, Hui; Tamai, Soichiro; Kobayashi, Ikuo et al. (2024): Crop contamination evaluation by antimicrobial-resistant bacteria via livestock waste compost-fertilized field soil. In *0304-3894* 480, p. 135987. DOI: 10.1016/j.jhazmat.2024.135987.

Thomas, C.; Idler, C.; Ammon, C.; Amon, T. (2024): Applied Research Note: Survival of Escherichia coli and temperature development during composting of chicken manure with a typically low carbon/nitrogen ratio and moisture content. In *Journal of Applied Poultry Research* 33 (2), p. 100402. DOI: 10.1016/j.japr.2024.100402.

Tofani, Silvia; Albini, Elisa; Blasi, Francesca; Cucco, Lucilla; Lovito, Carmela; Maresca, Carmen et al. (2022): Assessing the Load, Virulence and Antibiotic-Resistant Traits of ESBL/Ampc E. coli from Broilers Raised on Conventional, Antibiotic-Free, and Organic Farms. In *Antibiotics* 11 (11). DOI: 10.3390/antibiotics11111484.

Tsoularis, A.; Wallace, J. (2002): Analysis of logistic growth models. In *Mathematical Biosciences* 179 (1), pp. 21–55. DOI: 10.1016/S0025-5564(02)00096-2.

Uhlig, Elisabeth; Olsson, Crister; He, Jiayi; Stark, Therese; Sadowska, Zuzanna; Molin, Goran et al. (2017): Effects of household washing on bacterial load and removal of Escherichia coli from lettuce and "ready‐to‐eat" salads. In *Food Science & Nutrition* 5. DOI: 10.1002/fsn3.514.

van Overbeek, Leo; Duhamel, Marie; Aanstoot, Stefan; van der Plas, Carin Lombaers; Nijhuis, Els; Poleij, Leo et al. (2021): Transmission of Escherichia coli from Manure to Root Zones of Field-Grown Lettuce and Leek Plants. In *2076-2607* 9 (11). DOI: 10.3390/microorganisms9112289.

Weller, Daniel L.; Kovac, Jasna; Roof, Sherry; Kent, David J.; Tokman, Jeffrey I.; Kowalcyk, Barbara et al. (2017): Survival of Escherichia coli on Lettuce under Field Conditions Encountered in the Northeastern United States. In *0362-028X* 80 (7), pp. 1214–1221. DOI: 10.4315/0362-028X.JFP-16-419.

Wickham, Hadley; Averick, Mara; Bryan, Jennifer; Chang, Winston; McGowan, Lucy D'Agostino; François, Romain et al. (2019): Welcome to the Tidyverse. In *Journal of open source software* 4 (43), p. 1686.

Zhang, Yangjunna; Schmidt, John W.; Arthur, Terrance M.; Wheeler, Tommy L.; Zhang, Qi; Wang, Bing (2022): A Farm-to-Fork Quantitative Microbial Exposure Assessment of β-Lactam-Resistant Escherichia coli among U.S. Beef Consumers. In *2076-2607* 10 (3). DOI: 10.3390/microorganisms10030661.