Rare Cholesterol Related Disorders – A Sterolomic Library for Diagnosis and Monitoring of Diseases*

William J Griffiths[1], Mohsen Ali Asgari[1], Eylan Yutuc[1], Jonas Abdel-Khalik[1], Peter J. Crick[1], Andrew A Morris[2,3], Simon A Jones[2,3], Arunabha Ghosh[2,3], Claire Hart[4], Ludger Schöls[5,6], Silke Matysik[7], Ioanna Laina[8], W. Owen Pickrell[1], Stuart J Moat[9,10], Yuqin Wang[1]

[1]Swansea University Medical School, Singleton Park, Swansea SA2 8PP, Wales, UK.

[2]Manchester Centre for Genomic Medicine, St. Mary's Hospital, Central Manchester NHS Trust, Manchester Academic Health Science Centre, Manchester, UK.

[3]Divison of Evolution and Genomic Sciences, School of Biology, Faculty of Biology, Medicine and Health, University of Manchester, Manchester, UK.

[4]Deptartment of Clinical Chemistry, Sheffield Children's Hospital, Sheffield, UK.

[5]German Center for Neurodegenerative Diseases (DZNE), Tübingen, Germany.

[6]Department of Neurology and Hertie Institute for Clinical Brain Research, University of Tübingen, Tübingen, Germany.

[7]Institute of Clinical Chemistry and Laboratory Medicine, University Hospital Regensburg, Regensburg 93053, Germany.

[8]Athens Medical Group, Athens Medical Center, Marousi Athens, Greece.

[9]Department of Medical Biochemistry, Immunology & Toxicology, University of Hospital Wales, Cardiff CF14 4XW, UK.

[10]School of Medicine, Cardiff University, University Hospital of Wales, Cardiff CF14 4XN, UK.

*This manuscript is dedicated to the memory of Professor Jan Sjövall of Karolinska Institute, a friend, mentor and colleague, who passed away in 2024.

Abstract

Cholesterol is an essential molecule in all animals, it can be made by *de novo* synthesis and can be taken up from the diet. Inherited disorders of cholesterol synthesis, metabolism and transport lead to disease, often with neurological signs. However, such disorders tend to have non-specific symptoms and can be difficult to diagnose. In addition, there is no single diagnostic test applicable to multiple disorders of cholesterol synthesis, metabolism and transport which can be used to suggest or confirm a diagnosis, resulting in a delay in treatment, particularly in the case of unknown genetic variants. Here, we present the first version of a mass spectrometry sterolomic library to aid the diagnosis of manifold cholesterol-related inherited disorders of metabolism. The library was generated using technology based on simple derivatisation chemistry exploiting the Girard P hydrazine reagent and utilising electrospray ionisation mass spectrometry in the positive and negative modes.

1. Introduction

Inherited disorders of cholesterol synthesis, metabolism and transport tend to be autosomal recessive disorders where a gene variant is inherited from both parents. Mass spectrometry (MS) has been used for decades to diagnose such disorders and is usually performed in dedicated laboratories upon the request of a specialist clinician (1-5).

Of the inherited disorders of cholesterol biosynthesis, Smith-Lemli-Opitz syndrome (SLOS, OMIM: 270400) resulting from a deficiency in the enzyme 7-dehydrocholesterol reductase (DHCR7) is the most prevalent (Figure 1), despite being a rare disease. SLOS often presents soon after birth and affects 1 in 20,000 to 1 in 60,000 new-borns, being most common in Europeans (6). A deficiency in DHCR7 will result in an accumulation of the enzyme substrate (7-dehydrocholesterol, 7-DHC and its isomer 8(9)-dehydrocholesterol, 8-DHC, see Supplemental Table S1 for a list of dysregulated metabolites, with abbreviations, for each disorder) and a reduced concentration of the enzyme product (cholesterol), in blood and tissues (7, 8). In a specialist clinical laboratory, this can be easily determined either by gas chromatography (GC) – MS or liquid chromatography (LC) – MS (7-9). At present there is no cure for SLOS, but there are treatments including dietary supplementation of cholesterol and oral bile acid therapy which may improve some of the symptoms (10, 11).

Figure 1. Simplified scheme of cholesterol biosynthesis beyond lanosterol and, shown in the dashed box, metabolism of 7-DHC following oxidation by CYP7A1 in a shunt pathway. Enzymes are shown in blue and metabolic disorders in bold red. Metabolites in blood (plasma/serum) observed by LC-MS(MS^n) after treatment with cholesterol oxidase and derivatisation with GP reagent are shown in green, metabolites observed following GP derivatisation in the absence of cholesterol oxidase treatment are shown in claret. The metabolites shown in dark blue with a 3β-hydroxy-5α-hydrogen configuration are also substrates for cholesterol oxidase and GP derivatisation but are of low abundance in blood and only observed when greatly elevated. Enzyme abbreviations with synthesis disorders in parenthesis: EBP, emopamil-binding protein, (CDPX2, X-linked dominant chondrodysplasia punctata-2; MEND, male EBP disorder with neurological abnormalities); SC5D, sterol C-5 desaturase, (lathosterolosis); DHCR7, 7-dehydrocholesterol reductase, (SLOS, Smith-Lemli-Opitz syndrome); DHCR24, 24-dehydrocholesterol reductase, (desmosterolosis). Other enzymes: CYP7A1, cytochrome P450 family 7 subfamily A member 1; HSD11B1, hydroxysteroid 11-beta dehydrogenase 1; HSD11B2, hydroxysteroid 11-beta dehydrogenase 2; CYP27A1, cytochrome P450 family 27 subfamily A member 1. Abbreviations: GP, Girard P; LC-MS(MS^n), liquid chromatography – mass spectrometry with multistage fragmentation.

Cerebrotendinous xanthomatosis (CTX, OMIM: 213700) was the first inherited disorder of cholesterol metabolism to be described in the medical literature (12), it is due to a deficiency of the enzyme sterol (25R)26-hydroxylase (also called sterol 27-hydroxylase, CYP27A1, Figure 2) (2, 3, 13, 14). Like SLOS, CTX is autosomal recessive. Its predicted prevalence ranges from 1 in 40,000 to 1 in 500,000 in different populations, but less than a thousand cases have been reported (15-18). It can be diagnosed by elevated 5α-cholestan-3β-ol (cholestanol) in plasma (whenever the noun plasma is used serum is equally applicable) and low concentrations of (25R)26-hydroxycholesterol (26-HC, also called 27-hydroxycholesterol, 27-HC) by GC-MS or by elevated concentrations of bile alcohol glucuronides (Figure 2, see CTX Shunt, see Supplemental Table S1 for biomarkers for different disorder) in plasma or urine by direct infusion (DI)-MS or LC-MS (1-3, 5, 15, 19, 20). Note, in this article we adopt systematic nomenclature and the name (25R)26-hydroxycholesterol (21). Unless stated otherwise stereochemistry about C-25 is assumed to be 25R. Where both or either epimers are specifically referred to, the (25R/S) descriptor is used. High concentrations of the oxysterols 7α-hydroxycholest-4-en-3-one (7α-HCO, also known as C4) and 7α,12α-dihydroxycholest-4-en-3-one (7α,12α-diHCO) in

plasma, which can be measured by GC-MS or LC-MS, are also diagnostic of CTX (22-28). CTX can be treated by oral bile acid replacement therapy which may halt disease progression (2, 3), emphasising the importance of early detection.

Figure 2. Simplified scheme of the neutral and acidic pathways of bile acid biosynthesis showing in dashed-boxes shunt pathways exploited in CTX, 3β-hydroxy-Δ^5-C_{27}-steroid oxidoreductase (HSD3B7) deficiency, Δ^4-3-oxosteroid-5β-reductase (AKR1D1) and oxysterol 7α-hydroxylase (CYP7B1) deficiency. Enzymes are shown in blue and disorders in bold red. Where enzymes are suggested rather than known the reactions are indicated by broken arrows. Metabolites observed by LC-MS(MS^n) after cholesterol oxidase treatment and derivatisation by GP reagent are shown in green, metabolites derivatised with GP reagent in the absence of cholesterol oxidase treatment are shown in claret. 5α-Cholestan-3β-ol, shown in dark blue, has a 3β-hydroxy-5α-hydrogen configuration and is a substrate for cholesterol oxidase and GP derivatisation but is normally of low abundance in blood. Acidic metabolites, shown in brown, are observed in negative-ion MS. Enzyme abbreviations with disorders shown in parenthesis: CYP27A1, cytochrome P450 family 27 subfamily A member 1 (CTX, cerebrotendinous xanthomatosis); CYP7B1, cytochrome P450 family 7 subfamily B member 1 (SPG5A, spastic paraplegia type 5A also oxysterol 7α-hydroxylase deficiency); HSD3B7, hydroxysteroid dehydrogenase 3B7 also called 3β-hydroxy-Δ^5-C_{27}-steroid oxidoreductase, (3β-dehydrogenase deficiency); AKR1D1, aldo-keto reductase family 1 member D1, (Δ^4-3-oxosteroid-5β-reductase deficiency or 5β-reductase deficiency); SLC27A5, solute carrier family 27 member 5, (bile acid-CoA ligase deficiency), note, SLC27A2 is the first enzyme in the side-change shortening mechanism acting on C_{27} acids; BAAT, bile acid-CoA:amino acid *N*-acyl transferase, (BAAT deficiency, both bile acid-CoA ligase and BAAT deficiencies result in amidation disorders); CYP7A1, cytochrome P450 family 7 subfamily A member 1, (cholesterol 7α-hydroxylase deficiency). Other enzymes: AKR1C4, aldo-keto reductase family 1 member C4; CYP8B1, cytochrome P450 family 8 subfamily B member 1. Details of side-chain shortening can be found in Supplemental Figure S1.

Considering sterol transport disorders, Niemann Pick type C disease (NPC) is a rare autosomal recessive disorder resulting from variants in either *NPC1,* 95% of case (OMIM: 257220), or *NPC2*, 4% of cases (OMIM: 607625). The clinical incidence is estimated to be about 1 in 100,000 (29, 30), but the incidence may be as high as 1 in 20,000 for late onset forms (31, 32). NPC shows variable age of onset extending from perinatal to adult and can be difficult to diagnose because of an absence of specific clinical signs. NPC can be diagnosed by LC-MS for plasma biomarkers including elevated cholestane-3β,5α,6β-triol (C-triol or 3β,5α,6β-triol) and 7-oxocholesterol (7-OC, also called 7-ketocholesterol, 7-KC) (33), and their down-stream metabolic products. These including the bile acid 3β-hydroxy-7β-*N*-acetylglucosaminyl-chol-5-en-24-oic acid (3βH,7β-GlcNAc-Δ^5-BA), its glycine (3βH,7β-GlcNAc-Δ^5-BA-24-Gly) and sulfuric acid (3βS,7β-GlcNAc-Δ^5-BA) conjugate and multi conjugate (3βS,7β-GlcNAc-Δ^5-BA-24-Gly) derived from 7-OC or 7β-hydroxycholesterol (7β-HC); and 3β,5α,6β-trihydroxycholan-24-oic acid (3β,5α,6β-triHBA) and its glycine conjugate (3β,5α,6β-triHBA-24-Gly) derived from 3β,5α,6β-triol (see Figure 3) (34-36). These biomarkers are similarly applicable to Niemann Pick type B (NPB, OMIM: 607616), also known as acid sphingomyelinase (*SMPD1*) deficiency (ASMD), and to lysosomal acid lipase (*LIPA*) deficiency (LALD, OMIM: 620151 and 278000) (29, 37). *N*-Palmitoyl-*O*-phosphocholineserine, previously known as "lyso-sphingomyelin 509" is an additional plasma biomarker for NPC and NPB, while sphingosine-1-phosphocholine (SPC, SM(d18:1/0:0) or lysosphingomyelin) is particularly elevated in NPB (Figure 3) (38, 39). The ratio of palmitoyl-*O*-phosphocholineserine to sphingosine-1-phosphocholine has been suggested as a marker to differentiate NPC from NPB (30).

Figure 3. Metabolism of cholesterol to 3β,5α,6β-trihydroxycholan-24-oyl-glycine and 3β-hydroxy-7β-*N*-acetylglucosaminyl-chol-5-en-24-oyl-glycine via cholestane-3β,5α,6β-triol and 7-oxocholesterol / 7β-hydroxycholesterol. All five metabolites are biomarker of NPC, NPB and lysosomal acid lipase deficiency. In SLOS, 7-OC is formed enzymatically from 7-DHC by CYP7A1 (see Figure 1) and can be metabolised to 3β-hydroxy-7β-*N*-acetylglucosaminyl-chol-5-en-24-oic acid as shown in this Figure. Cholesterol metabolites are coloured as in earlier Figures. Phospholipids are in orange. Enzyme abbreviations: ChEH, cholesterol epoxide hydrolase; UGT3A1, UDP Glycosyltransferase Family 3 Member A1; SULT2A1, sulfotransferase family 2A member 1.

DI-MS or LC-MS have been used in the diagnosis of multiple cholesterol related disorders in a single analysis (1-3, 5, 35, 40) and recently Gelb and co-worker and Heywood and colleagues independently reported multiplexed LC-MS assays applicable to dried blood spots for the diagnosis of several lysosomal storage disorders (41, 42). Gelb's assay is being expanded to include CTX (43). The multiplex concept is being pursued further by ScreenPlus, a newborn screening program run by Albert Einstein College of Medicine which will screen for 14 disorders including cholesterol-related conditions NPC, NPB, LALD and CTX. However, this and most other multiplexed DI-MS or LC-MS assays are not all embracing and are not ideal for the simultaneous diagnosis of other cholesterol-related inborn errors of metabolism e.g. SLOS, cholesterol 25-hydroxylase (CH25H) deficiency, spastic paraplegia type 5A (SPG5A, OMIM: 270800) and oxysterol 7α-hydroxylase (CYP7B1) deficiency (O7AHD, OMIM: 613812) (8, 44-47).

Here we show the effectiveness of a plasma/serum based multiplexed LC-MS assay that can be used for the diagnosis of SLOS, lathosterolosis (OMIM: 607330), CTX, SPG5A, O7AHD, CH25H deficiency, 3β-hydroxy-Δ^5-C_{27}-steroid oxidoreductase (HSD3B7) deficiency (OMIM: 607765), branched-chain acyl-CoA oxidase (ACOX2) deficiency (OMIM: 617308) and in principle, based on mouse data, α-methylacyl-CoA racemase (AMACR) deficiency (OMIM: 614307). In addition, the method allows the identification of the lysosomal storage disorders NPC, NPB and LALD, although not their differentiation. The method will also aid the diagnosis of X-linked dominant chondrodysplasia punctata-2 (CDPX2, OMIM: 302960) and male EBP disorder with neurological abnormalities (MEND, OMIM: 300960), both deficiencies in emopamil-binding protein (EBP); desmosterolosis (DHCR24 deficiency, OMIM: 602398); Δ^4-3-oxosteroid 5β-reductase (AKR1D1) deficiency (OMIM: 235555), and the amidation disorders bile acyl CoA synthetase (BACS) deficiency and bile acid-CoA: amino acid *N*-acyl transferase (BAAT) deficiency (OMIM: 619232) but not their differentiation. The method will also allow the diagnosis of sitosterolaemia-1 (ABCG8 deficiency, OMIM: 210250) and sitosterolemia-2 (ABCG5, OMIM: 618666) but not necessarily their differentiation. We have collated this data into a sterolomic library for the diagnosis and monitoring of cholesterol-related rare diseases (see Supplemental Tables S1 and S2).

2. Experimental Methods for Construction of the Library

2.1 Ethical Approval

All participants or their parent/guardian provided written informed consent in accordance with the Declaration of Helsinki. The study was conducted with institutional review board approval REC08/H1010/63 (Northwest Research Ethical Committee, UK), REC23/WA/0002 (Wales Research Ethics Committee 3), and vote 199/2011BO1 (regulatory board of the Medical Faculty at the University of Tübingen, Germany). Samples for validation of new methodology were used according to The Royal College of Pathologists "Guidance on the use of clinical samples retained in the pathology laboratory".

2.2. Enzyme-Assisted Derivatisation for Sterol Analysis - Cholesterol Precursors, Oxysterols including Bile Acid Precursors

The method adopted, "enzyme-assisted derivatisation for sterol analysis" (EADSA), was based on analysis of 100 µL of plasma, although smaller volumes could be used at the expense of quantifying fewer low abundance metabolites (40). It involved the single-phase extraction of sterols, oxysterol and bile acid precursors into ethanol containing isotope-labelled standards and, after dilution to 70% ethanol and centrifugation, separating oxysterols and bile acid precursors from highly abundant cholesterol on a reversed-phase C_{18} solid phase extraction (SPE) column. Oxysterol and bile acid precursors eluted in the flow through (SPE1-Fr1), while after a column-wash, cholesterol and similarly lipophilic components eluted in absolute ethanol (SPE1-Fr3, see Figure 4, exact details are given in Supplemental Information). Both SPE1-Fr1 and SPE1-Fr3 were then divided into two equal subfractions giving SPE1-Fr1A, SPE1-Fr1B and SPE1-Fr3A, SPE1-Fr3B. Each sub-fraction was then lyophilised and re-suspended in 100 µL of propan-2-ol.

Figure 4. Scheme depicting sample preparation of sterols, oxysterols and bile acids for LC-MS(MS^n) analysis. By combining SPE2-FrA and SPE2-FrB following derivatisation it is possible to simultaneously analyse oxysterols and bile acids precursors with a 3-oxo-4-ene or 3β-hydroxy-5-ene structure by positive-ion LC-MS(MS^n). By switching polarity to negative-ion, underivatized non-amidated bile acids are detected. However, glycine, taurine and sulfate conjugates are lost to different extents. To observe the entire repertoire of bile acids and sugar or sulfate conjugated bile alcohols, the SPE1-Fr1 eluate is divided into a third fraction SPE1-Fr1C which is then treated as fraction SPE1-Fr1B but in the absence of both cholesterol oxidase and GP reagent (see box with blue outline). Where bile acids are of primary interest they are analysed by a simplified protocol shown in the red box involving only one SPE step. SPE columns are shown on a black background, fractions are colour coded, those treated with cholesterol oxidase and [$^2H_5$]GP reagent are on a green background, those treated by [$^2H_0$]GP in the absence of cholesterol oxidase on a claret/purple background and those without either treatment on a blue background. (-) indicates negative-ion MS analysis shown on a light blue background, (+) positive-ion MS analysis shown on a red background and (+/-) positive/negative-ion switching shown on a pink background. Abbreviations: CHO, cholesterol oxidase; GP, Girard P hydrazine.

2.2.1. A-fractions

To the A-fractions cholesterol oxidase enzyme in phosphate buffer was added and the mixture incubated for 1 hr at 37°C. This efficiently converts C_{27} and C_{24} sterols, oxysterols and bile acid precursors with a 3β-hydroxy-5-ene function to their 3-oxo-4-ene equivalents (Supplemental Figure S2A) (48). Note, the enzyme will less efficiently catalyse the oxidation of 3β-hydroxy-5α-hydrogen and 3β-hydroxy-5α-hydroxy substrates to their 3-oxo counterparts. Next methanol and glacial acetic acid were added to give a solution of 5% acid in 69% organic. A large molar excess of [$^2H_5$]Girard P (GP) hydrazine reagent (0.8 mmole) was then added. GP hydrazine reagent readily react with the 3-oxo-4-ene function to give hydrazones (49, 50). As the GP reagent is positively charged this results in charge-tagging of the target analyte and a great improvement in sensitivity for LC-MS analysis of the tagged components (40, 51). Excess derivatisation reagent was then removed by a re-cycling method on a second reversed-phase SPE column yielding SPE2-FrA.

2.2.2. B-fractions

Some sterols, oxysterols and bile acid precursors naturally possess an oxo group, e.g. 7-OC, 7α-hydroxy-3-oxocholest-4-en-(25R/S)26-oic acid (7αH,3O-CA(25R/S), Figure 2 & 3) (52), so will react with GP reagent in the absence of added cholesterol oxidase (see Supplemental Figure S2B). This leads to an extension in the protocol where the B-fractions were treated in an identical fashion to A-fractions as described in 2.2.1 but in the absence of cholesterol oxidase and with [$^2H_0$]GP replacing its deuterated analogue (see Supplemental Figure S2B). After recycling on a second reversed-phase SPE

column (40), an aliquot of the resulting fraction SPE2-FrB was combined with an equal volume aliquot of SPE2-FrA and after dilution injected onto the LC-MS system. This process was the same for both the oxysterol/bile acid precursor fraction collected from SPE-1 (SPE1-Fr1) and the cholesterol rich fraction SPE1-Fr3.

2.2.3. LC-MS(MS^n)

LC separation was performed on a C_{18} reversed-phase column (Hypersil Gold C_{18}, 2.1 x 500 mm, 1.9 µm for cholesterol metabolites; Ace C_{18} 10 cm x 2.1 mm, 2 µm for cholesterol and its precursors) using a water, methanol, acetonitrile, 0.1% formic acid gradient followed by electrospray ionisation (ESI)-MS analysis on an Orbitrap Elite, Orbitrap IDX or Orbitrap IQX (see Supplemental Information for further details). Mass spectra were typically recorded at 120,000 or 240,000 resolution (at *m/z* 400) in the positive-ion mode. Mass accuracy was consistently better than 5 ppm. In parallel to recording mass spectra in the Orbitrap, MS^3 spectra were recorded in the linear ion trap (LIT) exploiting the transitions $[M]^+ \rightarrow [M\text{-}Py]^+ \rightarrow$, where $[M]^+$ is the GP-derivatised molecule and $[M\text{-}Py]^+$ its fragment ion where pyridine has been lost (see Supplemental Figure S2C & D). For each injection there were typically four to six MS^3 scan events where different target *m/z* were fragmented. Alternatively, MS^2 spectra $[M]^+ \rightarrow$ were recorded on the IDX or IQX instruments using the quadrupole mass filter for precursor ion selection (0.8 u window), the ion routing multipole for fragmentation and the Orbitrap for *m/z* analysis (typical resolution 7,500 at *m/z* 400). Each sample was injected several times onto the LC-MS system to allow fragmentation spectra to be recorded for multiple target analytes without prescription of retention time. When data was acquired on the IDX or IQX instruments one such injection exploited positive-negative-ion switching, allowing recording of both positive- and negative-ion spectra in the same analytical run. Preferably, as sample quantities were not limiting, a separate LC-MS run was performed in the negative-ion mode (resolution 120,000 at *m/z* 400) on Fraction SPE2-FrB.

Sterols and oxysterols, including bile acid precursors, derivatised with $[^2H_0]$GP were observed as even *m/z* $[M]^+$ ions in LC-MS analysis (see Supplemental Figure S2). These were derived from B-fractions where the target molecules possessed a **natural** oxo group (e.g. 7-OC, 7αH,3O-CA(25R/S)). These metabolites were quantified directly against isotope-labelled internal standards also derivatised with $[^2H_0]$GP. Metabolites originating from A-fractions were derivatised with $[^2H_5]$GP and their $[M]^+$ ions had an odd *m/z*. Such molecules could have a **natural** oxo group (e.g. 7αH,3O-CA(25R/S)) or one introduced by *ex vivo* treatment with cholesterol oxidase (e.g. 3β,7α-dihydroxycholest-5-en-(25R/S)26-oic acid, 3β,7α-diHCA(25R/S)), in which case the sum of the originating molecules was quantified against the isotope-labelled standard derivatised with $[^2H_5]$GP. In situations where $[M]^+$ ions were derived from molecules containing a **natural** oxo group (e.g. 7αH,3O-CA(25R/S)) and those oxidised *ex vivo* to contain one (e.g. 3β,7α-diHCA(25R/S)), quantities determined from the B-fraction ($[^2H_0]$GP, even mass) are indicative of *only* the **natural** oxo containing molecules (7αH,3O-CA(25R/S)) and the quantitative difference between fraction-A (7αH,3O-CA(25R/S) + 3β,7α-diHCA(25R/S)) and fraction-B (7αH,3O-CA) gives the amounts of the molecules oxidised *ex vivo* to contain an oxo group (i.e. 3β,7α-diHCA(25R/S), see Eq 1).

Eq 1. Fraction A [3β,7α-diHCA(25R/S) + 7αH,3O-CA(25R/S)] – Fraction B [7αH,3O-CA(25R/S)] = [3β,7α-diHCA(25R/S)]

Using this protocol essentially all oxysterols and bile acid precursors present in plasma with a 3β-hydroxy-5-ene (substrate for cholesterol oxidase) or with a 3-oxo-4-ene were detected (40, 53-55). Sterols with a 3β-hydroxy-5α-hydrogen or 3β-hydroxy-5α-hydroxy group are also substrates for cholesterol oxidase (37, 48, 55, 56), as are sterols with a 3β-hydroxy-5,7-diene, 3β-hydroxy-5,8-diene

or 3β-hydroxy-4,6-diene structure (57). Besides reacting with 3-oxo groups, GP reagent will also react with oxo groups at carbon 6 and 7, and in C_{18}, C_{19} and C_{21} steroids at carbons 17 and 21 (50, 58). A significant advantage of Girard derivatisation is that upon LC-MS with multistage fragmentation (MS^2 or MS^3) the resulting spectra are information rich providing security for compound identification (40, 51, 58, 59).

However, some bile acid precursors and primary bile acids themselves, possess a 3α-hydroxy rather than a 3β-hydroxy group and unless they have an oxo group at another location are not derivatised by the above protocol and are transparent to the EADSA method. Fortuitously, bile acids possess an acidic function (as do glucuronidated or sulfated bile alcohols) and are amenable to analysis by LC-MS in the negative-ion mode (60). This allows their analysis by exploiting positive-negative-ion switching or preferably adding extra injections and recording negative-ion scans to complement the positive-ion scans used for detection of the GP-derivatised analytes.

2.3 Bile Acids

2.3.1. Non-amidated Bile Acids

Non-amidated bile acids were analysed in the same LC-MS(MS^n) run as oxysterols and bile acid precursors by performing positive-negative-ion switching, where bile acids were recorded in the negative-ion mode. Preferably, a separate aliquot of Fraction SPE2-FrB was injected on the column (Figure 4). SPE2-FrB is devoid of bile acids possessing an oxo group, now derivatised with GP reagent, but bile acids with a 3α- or 3β-hydroxy group are still present. There is, however, a disadvantage in that amidated and sulfated bile acids can be lost. Negative-ion scans were recorded on the IDX or IQX instrument at a resolution of 120,000 (at *m/z* 400) with mass accuracy typically better than 5 ppm. MS^2 spectra ($[M-H]^- \rightarrow$) were recorded using the quadrupole mass filter for precursor ion selection, the ion routing multipole for fragmentation and the Orbitrap for *m/z* analysis at a resolution of 7,500 at *m/z* 400 giving a mass accuracy of better than 20 ppm in most cases.

2.3.2. Complete Bile Acid Profile

When a detailed profile of bile acids was required, the eluent from SPE1-Fr1 was divided into three subfractions SPE1-Fr1A, SPE1-Fr1B and SPE1-Fr1C, where SPE1-Fr1C was used for bile acid analysis and was processed in an identical fashion to SPE1-Fr1B but in the absence of added GP reagent (Figure 4, blue box). Where quantitative bile acid information was desired appropriate isotope-labelled internal standards (Cayman Chemical Company) were included during the single-phase liquid extraction step (see Supplemental Information for more details). When only bile acid information was required a simpler sample preparation protocol involving single-phase extraction into methanol, dilution to 15% methanol, centrifugation and a single reversed-phase SPE step was used, followed by LC-MS analysis in the negative-ion mode.

3. Results & Discussion

3.1. Disorders of Cholesterol Synthesis

3.1.1. Smith-Lemli-Opitz Syndrome

In earlier studies exploiting EADSA and LC-MS(MS^n), we showed, as expected, the plasma ratio of unresolved 7-DHC and 8-DHC to cholesterol to be elevated compared to controls (61). In the current study we have repeated the earlier work but with improved chromatographic resolution allowing the separation of 7-DHC and 8-DHC and confirmed the previous result (Figure 5, see also Supplemental Table S1, column M).

Metabolites of 7-DHC containing a 7-oxo or 7β-hydroxy group are often observed at elevated concentrations in plasma from SLOS patients e.g. 7β-HC, 3β,7β-dihydroxycholest-5-en-(25R/S)26-oic acid (3β,7β-diHCA(25R/S)) and 3β,7β-dihydroxychol-5-en-24-oic acid (3β,7β-diH-Δ^5-BA), see shunt pathway in Figure 1 and data Supplemental Table S1 (57). However, these latter metabolites have to date been measured in very few patients (57) and are also elevated in other disorders where concentrations of 7-OC or 7β-HC are high e.g. NPC, ASMD, LALD (37, 56) indicating that the 7-DHC plus 8-DHC to cholesterol ratio is the optimal diagnostic marker.

Figure 5. EADSA-LC-MS(MS^n) analysis of plasma from a SLOS patient and of the NIST SRM 1950 standard reference material. (A) LC-MS reconstructed-ion chromatogram (RIC, ± 5ppm) for dehydrocholesterol isomers in an SLOS sample (upper panel) and in NIST SRM 1950 plasma (lower panel). For the NIST sample the y-axis has been magnified by a factor of 10. MS^3 ($[M]^+ \rightarrow [M\text{-}Py]^+ \rightarrow$) spectra of (B) desmosterol (24-DHC); (C) 7-DHC; and (D) 8-DHC. Fragmentation nomenclature is described in (40). The spectra of 7-DHC and 8-DHC are from the SLOS sample, the spectrum of desmosterol is from the NIST sample. Data acquired on the Orbitrap IQX using an Ace C_{18} column. Note, GP derivatives give *syn*- and *anti*-conformers about the C=N bond, in some cases these are separated on the C_{18} column. (E) Concentrations of different metabolites in SLOS patients (n = 10) and adult controls (n = 24), 7-DHC+8-DHC/cholesterol; 7-OC; 7β-HC; 3β,7β-diHCA(25R/S); and 3β,7β-diH-Δ^5-BA. The y-axis is shown on a log scale. Data in (E) previously reported in (57).

3.1.2. Lathosterolosis

We analysed plasma from a single patient suffering from lathosterolosis (OMIM: 607330), a disorder which results from a deficiency of the enzyme sterol C-5 desaturase (SC5D, Figure 1) and elevation in plasma lathosterol (62). The patient investigated had a relatively mild case of lathosterolosis and although lathosterol was shown to be elevated by GC-MS by Anderson et al (63), we were unable to resolve lathosterol on our LC-MS system from its much more abundant isomer, cholesterol (Supplemental Figure S3). However, in more severe cases of lathosterolosis (62), where lathosterol concentrations can be double that of the present patient (220 µM, 85 µg/mL, cf. control < 20 µM, values measured after saponification (63)) , there is a possibility of observing this change using EADSA and LC-MS(MS^n).

While elevated lathosterol is the classical diagnostic for lathosterolosis, the enzyme SC5D is also required for the formation of 8-DHC and of desmosterol (Figure 1), two abundant cholesterol precursors normally observed in plasma by the EADSA-LC-MS(MS^n) assay. In the lathosterolosis patient studied here the concentrations of 8-DHC and of desmosterol were reduced by factors of about 10 and 20, respectively, compared to the NIST SRM 1950, a standard reference material reflective of the adult US population (see Supplemental Figure S3D) (64), and to be well below the 2.5^{th} percentile for a control group of more than 80 adults routinely used to provide a reference range in our laboratory. Anderson et al also observed desmosterol to be at low concentration in plasma of this patient (63). Low concentrations of 8-DHC and desmosterol can be used to support a biochemical diagnosis of lathosterolosis made by GC-MS. Interestingly, in our study and that of Anderson et al, and in an earlier study made on a different patient by Ho et al, 7-DHC and cholesterol concentrations were found in the normal range (63, 65). This indicates that despite a deficiency in SC5D the Kandutsch-Russel pathway of cholesterol biosynthesis is intact.

3.1.3. Other Disorders of Cholesterol Synthesis

Very few cases of desmosterolosis (OMIM: 602398) have been reported, only nine cases to date (6, 66, 67). Here there is a deficiency in the enzyme dehydrocholesterol reductase 24 (DHCR24, see Figure

1), leading to elevated tissue and plasma desmosterol, which may be 100 times the normal concentration. Although we do not report a case of desmosterolosis here, a 100-fold increase in plasma desmosterol concentration will be evident upon EADSA-LC-MS(MS^n) analysis.

Deficiency in EBP, also called Δ^8-Δ^7 sterol isomerase (D8D7I), leads to the disorder Chondrodysplasia punctata 2 X-linked dominant (CDPX2, OMIM: 302960) in females and to Male EBP disorder with neurological abnormalities (MEND, OMIM: 300960) (4, 6). EBP catalyses the conversion of zymostenol to lathosterol and 8-DHC to 7-DHC, both involving Δ^8-Δ^7 isomerisation (see Figure 1). Biochemically this leads to an increase in plasma zymostenol and 8-DHC which have been measured in the past by GC-MS to diagnose the disorder, in these studies 8-DHC was found to be elevated by more than 500-fold (68-70). Although zymostenol, an isomer of cholesterol, is difficult to resolve from cholesterol by EADSA-LC-MS, 8-DHC is readily resolved from both 7-DHC and desmosterol, so CDPX2 and MEND will be diagnosed by EADSA-LC-MS(MS^n).

3.2. Disorders of Bile Acid Biosynthesis

3.2.1. Cerebrotendinous Xanthomatosis

CTX (OMIM: 213700) results from a deficiency of the first enzyme, CYP27A1, in the acidic pathway of bile acid synthesis (Figure 2). However, cholic acid is still synthesised via an additional pathway not involving CYP27A1 catalysed (25R)26-hydroxylation of the steroid side-chain but rather through hydroxylation at C-25 (Figure 2, see CTX Shunt Pathway) (71). Data from analysis of plasma from the *Cyp27a1*$^{-/-}$ mouse (72) and from human CTX plasma and CSF (28, 73) indicates that there is a further pathway to primary bile acids proceeding via (25S)26-hydroxylation of 7α-hydroxycholesterol (7α-HC) to 7α,(25S)26-dihydroxycholesterol (7α,(25S)26-diHC) and on to 7α-hydroxy-3-oxocholest-4-en-(25S)26-oic (7αH,3O-CA(25S)) and 7α,12α-dihydroxy-3-oxocholest-4-en-(25S)26-oic (7α,12α-diH,3O-CA(25S)) acids (Supplemental Figure S4), where the 25S-acids are intermediates in side-chain shortening mechanisms of the of bile acid biosynthesis pathways (see also Supplemental Figure S1). CTX can be diagnosed by GC-MS from high concentrations of plasma cholestanol (5α-cholestan-3β-ol) and 7α-HCO or low concentrations of 26-HC (15, 22, 28), and by LC-MS from elevated concentrations of 7α,12α-diHCO (24-26). It can also be diagnosed from elevated concentrations of bile alcohol glucuronides by LC-MS or DI-MS (1, 3, 5, 20, 43, 74). However, CTX cases with atypical biochemistry may be difficult to diagnose from measurements of 5α-cholestan-3β-ol, 7α-HCO or bile alcohol glucuronides alone, in which case measurements of multiple metabolites simultaneously is desirable (16).

3.2.1.1. EADSA-LC-MS(MS^n)

As can be seen from Figure 2, a deficiency of CYP27A1 will reduce the abundance of not only 26-HC but also 3β-hydroxycholest-5-en-(25R)26-oic acid (3β-HCA) and 7αH,3O-CA(25R/S) (Figure 6). The acids normally have concentrations of 75 – 200 ng/mL in plasma, while 26-HC has a concentration of 25 - 75 ng/mL, but in CTX their concentrations are usually less than 1 ng/mL. In Figure 7 we summarise EADSA-LC-MS$(MS)^n$ data from previous studies for these CYP27A1 products along with additional data for other metabolites not always reported (25, 28, 40, 45, 55, 73, 75). For simplicity of measurement the combination of 7αH,3O-CA(25R) and 7αH,3O-CA(25S) is reported. Also displayed in Figure 7 is EADSA-LC-MS(MS^n) data for 7α-HC, 7α-HCO and 7α,12α-diHCO which are usually elevated in CTX, although both 7α-HC and 7α-HCO can be normalised upon treatment (25, 28). The elevation in plasma 7α,12α-diHCO in CTX is extreme, rising from less than 1 ng/mL in controls to more than 100 of ng/mL in many cases of CTX (28). The advantage of analysing multiple metabolites by EADSA-LC-MS$(MS)^n$ can be exploited through concentration ratios of 7α,12α-diHCO to 26-HC, 7α,12α-diHCO to 3β-HCA and

7α,12α-diHCO to 7αH,3O-CA illustrated in Figure 7B, where the numerator metabolite is elevated in CTX while the denominator is reduced giving clear discrimination between CTX samples and controls. These ratios should be of value in defining CTX where a single marker gives an equivocal result and where genetic testing is not definitive e.g. variants of uncertain significance.

Figure 6. Analysis of CTX (upper panels) and NIST SRM1950 (lower panels) plasma by EADSA-LC-MS(MS^n). The upper and lower panels are plotted on the same y-axis. (A) LC-MS RIC of *m/z* 539.4368 ± 5 ppm corresponding to mono-hydroxycholesterols and hydroxycholestenones. 7α-HC‡ indicates a combination of 7α-HC and 7α-HCO. (B) LC-MS RIC of *m/z* 553.4161 ± 5 ppm corresponding to 3β-HCA and its isomers. (C) LC-MS RIC of *m/z* 564.3796 ± 5 ppm corresponding to 7αH,3O-CA(25R/S). See Figure S5A for the acids shown on a magnified scale from the CTX plasma. (D) LC-MS RIC of *m/z* 550.4003 ± 5 ppm corresponding to dihydroxycholestenones. The CTX patient had been treated with chenodeoxycholic acid (CDCA). Data acquired on the Orbitrap Elite using a Hypersil Gold C_{18} column. Compound abbreviations can be found in Supplemental Table S1 or in reference (40). Data for NIST SRM1950 plasma has been previously reported in reference (40).

Figure 7. (A) Concentration of bile acid precursors in control (n = 24) and CTX plasma (total n = 22, patients on treatment n = 15, not on treatment n = 3, treatment not known n = 4). For the quantification of 7αH,3O-CA(25R/S) in the CTX group the total number of samples was n = 16. For simplicity of measurement the combined concentration of 7αH,3O-CA(25R) and 7αH,3O-CA(25S) is reported. (B) Concentration ratios of 7α,12α-diHCO/26-HC, 7α,12α-diHCO/3β-HCA, 7α,12α-diHCO/7αH,3O-CA(25R/S). To avoid concentration ratios of infinity, where undetected, concentrations of the denominator are set at 0.1 ng/mL. Data previously reported in (28, 73). Control data from (53). Figure modified from Griffiths WJ, Yutuc E, Asgari MA and Wang. (2023). Role of Bile Acid Pathway Intermediates in Pathology of CTX. Zenodo. 10.5281/zenodo.10050199.

The metabolites 7α,12α-diHCO and 7αH,3O-CA(25R/S) can be measured using GP-derivatisation without the use of cholesterol oxidase, this means that if diagnosis of CTX is the primary goal of the study the method can be simplified to only include preparation of fraction-B (omit incubation with cholesterol oxidase, see Figure 4). The method is also applicable for dried blood spots as illustrated in Supplemental Figure S6.

3.2.1.2. Bile Alcohol Glucuronides

Elevated concentrations of bile alcohol glucuronides i.e. glucuronides of cholestanetetrol, cholestanepentol and cholestanehexol in urine and plasma have been wildly used to diagnose CTX (1, 3, 5, 20) and recently the potential of cholestanetetrol glucuronides, particularly 5β-cholestane-3α,7α,12α,25-tetrol-3-*O*-β-D-glucuronide (7α,12α,25-trihydroxy-5β-cholestane-3α-*O*-β-D-glucuronide) (76, 77), have been assessed as a CTX marker for newborn screening (43, 74, 77). These glucuronides can be analysed in the same LC-MS run as the GP-derivatised metabolites by incorporating positive-negative-ion switching (GP-derivatives in positive-ion mode, bile alcohol glucuronides in negative-ion mode), or preferably if time allows by just analysing fraction-B (or fraction-C, a dedicated bile acid/alcohol preparation, see Figure 4) in the negative-ion mode in a separate injection (Figure 8). This analysis also shows the almost complete absence of chenodeoxycholic acid (CDCA). If bile acids/alcohols and their conjugates are of primary interest, then as in shown in Figure 4, GP-derivatisation can be omitted and the glucuronides analysed after SPE (see Supplemental Figure S7). We do not have access to authentic standards of bile alcohol glucuronides but measured *m/z*, MS^2 spectra recorded at high-resolution, and chromatographic retention time and pattern (Figures 8 & S7, cf. reference (77)) are compatible with cholestanetetrol glucuronides. In the absence of bile alcohol glucuronide standards we have not attempted absolute quantification, but as

can be seen in Figure 8 the concentration of cholestanetetrol glucuronides in the two patient samples shown is at least 100 fold greater than in the NIST SRM 1950.

Bile alcohol glucuronides only give minor signals from control plasma but can be elevated in e.g. Zellweger spectrum disorders and in cholestasis, in which case the ratio of taurotrihydroxycholestanoic acid (elevated in Zellweger and cholestasis, but not CTX) to cholestanetetrol glucuronide can be used to distinguish the disorders (43, 74). In Zellweger syndrome and in cholestasis both 26-HC and 3β-HCA are produced, so confusion of these disorders with CTX is not a problem using EADSA-LC-MS.

Figure 8. Analysis of CTX (upper panels) and control (lower panels) plasma by negative-ion LC-MS of fraction-B (no cholesterol oxidase treatment). The upper and lower panels are plotted on the same y-axis. LC-MS RICs of (A) *m/z* 391.2854 ± 5 ppm, corresponding to dihydroxycholanoic acids; (B) *m/z* 407.2803 ± 5 ppm, corresponding to trihydroxycholanoic acids; and (C) 611.3801 ± 5 ppm corresponding to cholestanetetrol glucuronides. The CTX patient was untreated. The control sample is NIST SRM 1950. (D) LC-MS reconstructed-ion RICs of *m/z* 391.2854 ± 5 ppm; (D) *m/z* 407.2803 ± 5 ppm; and (F) 611.3801 ± 5 ppm, from a different CTX patient treated with cholic acid (CA). Glucuronidation is drawn at C-3. Data acquired on the Orbitrap IQX using a Hypersil Gold C_{18} column. MS/MS spectra are shown in Supplemental Figure S7. Note, cholic acid is produced in CTX patients despite a deficiency in CYP27A1 (see Figure 2).

3.2.2. Cholesterol 7α-Hydroxylase (CPP7A1) Deficiency.

There is only one report of *CYP7A1* deficiency (78). A kindred with three homozygous subjects with a frame-shift mutation abolishing CYP7A1 activity was found, and CYP7A1-deficiency was linked to hypercholesterolemia in these patients. Biochemical measurements of bile acids were made on plasma, but the results were not consistent although in one patient where stool bile acids were measured there was a large reduction in bile acid excretion. Liver biopsy in this patient revealed elevated CYP27A1 activity. To confirm the link between CYP7A1 deficiency and hypercholesterolemia there is a need to uncover further patients. EADSA analysis of plasma from such patients should confirm a lack of CYP7A1 activity from an absence of 7α-HCO and low concentrations of 7α-HC, while hypercholesterolemia will be revealed by elevated cholesterol. It is likely that some 7α-HC will still be present in plasma formed via non-enzymatic mechanisms.

3.2.3. Oxysterol 7α-Hydroxylase Deficiency and Spastic Paraplegia type 5A

A deficiency in the enzyme CYP7B1 can result in two different disorders, Oxysterol 7α-hydroxylase deficiency (O7AHD, OMIM: 613812) or Spastic paraplegia type 5A (SPG5A, OMIM: 270800). This inherited metabolic disorder was initially found as O7AHD by Setchell et al and later by Ueki et al in infants presenting with jaundice and hepatosplenomegaly (44, 79). They were found to have high urinary and serum bile acids with a 3β-hydroxychol-5-en-24-oic acid (3βH-Δ^5-BA) structure conjugated with glycine and sulfuric acid and an absence of normal bile acids (44, 79). These infants also showed very high concentrations of serum 26-HC and 3β-HCA (44, 45). A further infant suffering from the same deficiency was found by Dai et al whose condition rapidly improved upon treatment with CDCA (80). This patient also presented with high urinary concentrations of taurine conjugated 3βH-Δ^5-BA and also of the glycine and sulfuric acid double conjugate and high plasma concentrations of 26-HC and 3β-HCA (80). Supplemental Figure S8 shows the shunt pathway for O7AHD and SPG5A responsible for the elevation of these metabolites.

The disorder SPG5A, like O7AHD, results from deficiency in CYP7B1 but patients present with spastic paraplegia, usually as adolescents (81). SPG5A can be diagnosed by the high concentrations of plasma

25-hydroxycholesterol (25-HC) and 26-HC but unlike in infants presenting with O7AHD, adults with SPG5A present with normal bile acids (47, 82). The absence of normal bile acids in the infant but their presence in the adult indicates that CYP7B1 is most important for bile acid formation via the acidic pathway in early life.

3.2.3.1. EADSA-LC-MS(MS^n)

Both O7AHD and SPG5A are readily diagnosed by EADSA-LC-MS(MS^n) where besides 25-HC and 26-HC, the acids 3β-HCA and 3βH-Δ^5-BA are found to be elevated (Figure 9). In contrast, 3β,7α-diHCA(25R/S) is diminished although not absent on account of continued formation by the neutral pathway of bile acid synthesis. In Figure 10 we summarise data from previous studies with re-mining of data for metabolites not previously reported (45, 73). Exploiting concentration ratios, particularly of 25-HC or 3β-HCA to 3β,7α-diHCA(25R/S), the diagnostic value of the methods is accentuated. Notably, for the 3β-HCA to 3β,7α-diHCA(25R/S) ratio, the highest ratio of the controls was tenfold smaller than the lowest ratio for SPG5 samples. The difference was even more stark for the infants with the more severe O7AHD.

Figure 9. Analysis of SPG5A (upper panels) and control (lower panels) plasma by EADSA-LC-MS(MS^n). The upper and lower panels are plotted on the same y-axis. (A) LC-MS RIC of *m/z* 539.4368 ± 5 ppm corresponding to mono-hydroxycholesterols plus hydroxycholestenones. 7αHC‡ indicates the sum of 7α-HC and 7α-HCO. (B) LC-MS RIC of *m/z* 553.4161 ± 5 ppm corresponding to 3β-HCA. (C) LC-MS RIC of *m/z* 569.4110 ± 5 ppm, 3β,7α-diHCA(25R/S)‡ indicates the sum of 3β,7α-diHCA(25R/S) and 7αH,3O-CA(25R/S). (D) LC-MS RIC of *m/z* 511.3690 ± 5 ppm corresponding to 3βH-Δ^5-BA. Data acquired on the Orbitrap IQX using a Hypersil Gold C_{18} column. Control data is from (53).

Figure 10. Oxysterols and bile acid precursors in adult controls (n = 24), patients with O7AHD (n = 3), SPG5A (n = 11) and heterozygote individuals (n = 3) measured by EADSA-LC-MS(MS^n). For simplicity the 25R- and 25S-epimers of 3β,7α-diHCA were measured in combination. (A) 25-HC; (B) 26-HC; (C) 3β-HCA; (D) 3β,7α-diHCA(25R/S); (E) 25-HC/3β,7α-diHCA(25R/S); (F) 26-HC/3β,7α-diHCA(25R/S); and (G) 3β-HCA/3β,7α-diHCA(25R/S). Data for O7AHD and SPG5A from (45, 73), control data from (53).

Unfortunately, the sulfates of 3βH-Δ^5-BA are lost in the derivatisation process, but these were observed by preparing a sample without treatment with cholesterol oxidase or GP reagent (Fraction-C in Figure 4). In this study we did not include a bile acid sulfate internal standard but the elevation of unsaturated and sulfated bile acids is evident by comparison of an SPG5 sample to NIST SRM 1950 plasma as shown in Supplemental Figure S9.

3.2.4. 3β-Hydroxy-Δ^5-C_{27}-Steroid Oxidoreductase (HSD3B7) Deficiency

The disorder 3β-hydroxy-Δ^5-C_{27}-steroid oxidoreductase deficiency also called 3β-dehydrogenase deficiency (OMIM: 607765) was first defined by Clayton and colleagues (83, 84). It is the most common bile acid synthesis disorder. The affected gene was later identified by Russell and colleagues to be *HSD3B7* (see Figure 2) (85, 86). HSD3B7 deficiency frequently presents with neonatal cholestasis but it has also been observed in the absence of liver disease (3, 87). HSD3B7 deficiency can be effectively treated by bile acid replacement therapy (2, 3, 84). A deficiency in HSD3B7 leads to an elevation in cholesterol metabolites with a 3β,7α-dihydroxy-5-ene structure and a relative decrease in those with a 3-oxo-4-ene structure.

3.2.4.1. EADSA-LC-MS(MS^n)

The fall in the relative abundance of metabolites with a 3-oxo-4-ene structure and increase in those with a 3β,7α-dihydroxy-5-ene structure is evident in the ratio of 7αH,3O-CA(25R/S) to 3β,7α-

diHCA(25R/S) which in control plasma is about 2.5 but in patient samples where HSD3B7 is deficient can be 10-fold smaller (Supplemental Figure S10).

3.2.4.2. Conjugated 3β-Hydroxy-5-en Bile Acids and Oxysterols

Deficiency in HSD3B7 leads to the production of increased amounts of bile acid precursors with a 3β,7α-dihydroxychol-5-en-24-oic acid (3β,7α-diH-Δ^5-BA) and 3β,7α,12α-trihydroxychol-5-en-24-oic acid (3β,7α,12α-triH-Δ^5-BA) structure conjugated with glycine or sulfuric acid or doubly conjugated with glycine and sulfuric acid (see Supplemental Table S1) (1, 2, 35). To observe sulfated bile acids it is necessary to analyse plasma in the absence of Girard derivatisation (Fraction-C in Figure 4). The degree and type of conjugation appears to vary from patient to patient with *N*-acetylglucosamine (GlcNAc) conjugates of dihydroxycholenoic acid (diH-Δ^5-BA), and also the glycine, glucuronic acid (GlcA) and GlcNAc triple conjugate being observed in plasma in one patient (88), although the sulfuric acid conjugate and the glycine, sulfuric acid double conjugate of dihydroxycholenoic and trihydroxycholenoic acids, probably with 3β,7α-diH-Δ^5-BA and 3β,7α,12α-triH-Δ^5-BA structures, dominate in others (84). The common theme for diagnosis of a deficiency in HSD3B7 is an elevation of metabolites with a 3β-hydroxy-5-ene structure, mostly a 3β,7α-dihydroxy-5-ene structure. This is also evident in oxysterol conjugates where double conjugates of hydroxycholesterols, dihydroxycholesterols and trihydroxycholesterols with two sulfuric acids or sulfuric acid and GlcA have been observed (Supplemental Figure S11) (89). Double conjugates provide a complication for ESI-MS analysis as the ratio of doubly to singly charged ions is dependent on the ion source conditions and often doubly charged ions are missed as they are frequently below the *m/z* range scanned.

3.2.5. Δ^4-3-Oxosteroid-5β-Reductase (AKR1D1) Deficiency

A deficiency in the enzyme Δ^4-3-oxosteroid-5β-reductase (5β-reductase deficiency) was first reported in 1988 (90, 91). However, this deficiency can be a secondary phenomenon in patients with severely damaged liver function (3). The disorder results in an increase in bile acid precursors with a 3-oxo-4-ene structure (Figure 2). It was not until 2003, following sequencing of the *AKR1D1* gene, that Lemonde et al identified the first patients with variants in *AKR1D1* and *bona fid*e Δ^4-3-oxosteroid-5β-reductase or AKR1D1 deficiency (OMIM: 235555) (92). *AKR1D1* deficiency can be successfully treated by bile acid supplementation, providing the treatment starts before irreversible liver damage (3, 93). Amongst the patients identified by Lemonde et al was one particularly interesting individual described earlier by Clayton et al (94) who was initially treated with a combination of CDCA and cholic acid, but was found to self-correct for the disorder even in the absence of medication (93). Instead of the normal 5β(H)-bile acids, 5α(H)- or *allo*-bile acids were produced being formed by a 5α-reductase and plasma concentrations of 3-oxo-4-ene bile acid precursors were found to have fallen to normal concentrations (93). It is noteworthy that Setchell et al reported increased synthesis of *allo*-bile acids in their 1988 paper on Δ^4-3-oxosteroid-5β-reductase deficiency (91).

3.2.5.1. EADSA-LC-MS(MS^n)

Lemonde et al found plasma concentrations of 7α-hydroxy-3-oxochol-4-en-24-oic (7αH,3O-Δ^4-BA) and 7α,12α-dihydroxy-3-oxochol-4-en-24-oic (7α,12α-diH,3O-Δ^4-BA) acids to be elevated in patients with AKR1D1 deficiency (92). Although we have not reported data for a patient deficient in AKR1D1 both these acids are observed by EADSA-LC-MS(MS^n) as is 7αH,3O-CA(25R/S) and downstream metabolites 7α,12α-diH,3O-CA(25R) and 7α-hydroxy-3,24-*bis*oxocholest-4-en-(25R)26-oic acid (7αH,3,24-diO-CA(25R)) which should also be elevated in patient plasma. Note, 7αH,3,24-diO-CA(25R) is also observed in EADSA-LC-MS(MS^n) as the decarboxylation product 7α-hydroxy-27-*nor*-cholest-4-en-3,24-dione (7αH-27-*nor*-C-3,24-diO) (40).

3.2.5.2. Conjugated 3-Oxo-4-ene Bile Acids

Deficiency in Δ^4-3-oxosteroid-5β-reductase leads to accumulation of bile acid precursors with a 3-oxo-4-ene structure, these include glycine and taurine conjugates of 7αH,3O-Δ^4-BA and 7α,12α-diH,3O-Δ^4-BA and in some cases of 7α,12α-diH,3O-CA. The production of CDCA and cholic acid is reduced and these are replaced by *allo*-bile acids with a 5α rather than 5β-hydrogen. This can lead to confusion in LC-MS analysis unless these isomers are resolved. While non-amidated bile acids can be analysed following the EADSA protocol by LC-MS(MS^n) and positive-negative ion switching, or preferably by negative-ion analysis of fraction-B alone in an extra LC-MS(MS^n) injection, analysis of the glycine and taurine conjugates requires sample preparation in the absence of GP-reagent (Figure 4).

3.3. Disorders of Side-chain Shortening

3.3.1. Bile Acyl-CoA Synthestase (BACS) Deficiency

Side-chain shortening proceeds predominantly in the peroxisome (see Supplemental Figure S1). The first step is conversion of the C_{27}-acid substrate into its CoA-thioester. This is achieved by the enzymes very long chain acyl-CoA synthetase (VLACS) and VLCS-homolouge2 (VLCSH2), also called bile acyl-CoA synthestase (BACS), coded by the genes *SLC27A2* and *SLC27A5*, respectively (95). Both enzymes are microsomal with VLACS also expressed in the peroxisome. These enzymes also activate long chain fatty acids. BACS will also use C_{24}-bile acids as substrates and is responsible along with bile acid-CoA: amino acid *N*-acyltransferase (BAAT) for the amidation of primary bile acids. Chong et al identified an infant with homozygous variants in a highly conserved residue in *SLC27A5* who presented with infantile cholestasis and with unconjugated bile acids in plasma and urine, indicating an amidation disorder (96). The fact that normal un-conjugated bile acids were synthesised indicates that side-chain shortening can proceed in the absence of BACS, but that C_{24} acids (formed following bacterial de-conjugation) cannot be efficiently re-amidated. As an infant this child was treated with ursodeoxycholic acid (UDCA), but after UDCA was withdrawn, and by the age of six the child was found to be asymptomatic. A sister with the same variants in *SLC27A5* is without clinical disease, but also shows the same deficiency in amidated bile acids.

We have not encountered a case of BACS deficiency but elevated concentrations of unconjugated bile acids and reduced amounts of glycine and taurine conjugated bile acids will be evident in samples analysed LC-MS prepared in the absence of derivatisation (Fraction-C, Figure 4).

3.3.2. Alpha-Methyl-Acyl-CoA Racemase (AMACR) Deficiency

AMACR is required for peroxisomal side-chain shortening of C_{27} bile acid precursors (see Supplemental Figure S1). It converts the Co-A thioesters of cholestanoic and cholestenoic acids of 25R stereochemistry (derived from 25R-specific oxidation by CYP27A1) to their 25S-isomers, the required stereochemistry for substrates for the next enzyme, ACOX2, in the side-chain shortening pathway (97). Deficiency in AMACR (OMIM: 614307) can present as liver disease and cholestasis in childhood and in adults as progressive neurological symptoms (98-100). A deficiency in AMACR leads to a build-up of C_{27}-bile acid precursors with 25R-stereochemistry in plasma and urine (5, 99, 100).

3.3.2.1. EADSA-LC-MS(MS^n)

The cholestenoic acid 7αH,3O-CA is observed as the 25R- and 25S-isomers in human plasma, with the 25R-isomers being about 5-fold more abundant than the 25S-isomers (see Figure 6C, lower panel) (40). We have not encountered a patient with AMACR deficiency but we have analysed plasma from the *Amacr*$^{-/-}$ mouse and compared this to plasma from the wild type animal (101). In the *Amacr*$^{-/-}$ mouse the concentration of the 25R-isomer is elevated, and the 25S-isomer no longer observed (see

Supplemental Figure S12A), just as predicted by a deficiency of the racemase enzyme (101). Here we have analysed the mouse EADSA-LC-MS(MS^n) data in greater detail and identified the further hydroxylated acid, 7α,12α-diH,3O-CA(25R), normally only a minor metabolite in human and mouse plasma, to be greatly elevated in plasma from the *Amacr*$^{-/-}$ mouse (Supplemental Figure S12B). In combination, this data indicates that EADSA-LC-MS(MS^n) will be able to diagnose AMACR deficiency.

3.3.3. Acyl-CoA Oxidase 2 (ACOX2) Deficiency

The enzyme coded by *ACOX2*, also known as branched-chain acyl-CoA oxidase, reduces the 25S-epimers of the CoA-thioesters of cholestanoic and cholestenoic acids by the introduction of a double bond at C-24 leading to *E* (trans) stereochemistry (Supplemental Figure S1) (97). The first case of ACOX2 deficiency (OMIM: 617308) was found in an adolescent presenting with liver fibrosis, ataxia and cognitive impairment and showing elevated plasma concentrations of di- and trihydroxycholestanoic acids and their taurine and to a lesser extent glycine conjugates (102). Other patients have since been found, a number of whom presented with hypertransaminasemia (103-105).

3.3.3.1. EADSA-LC-MS(MS^n)

Elevated concentrations of both 25R- and 25S- epimers of 3β,7α-diHCA and 7αH,3O-CA are observed in ACOX2 deficiency, as are increased concentrations of 3β-HCA (Figure 11, see Supplemental Table S1) (40). The cholic acid precursor 7α,12α-diH,3O-CA is usually only observed as the 25R-epimer in plasma, however, deeper mining of our data here, shows the ACOX2 substrate 7α,12α-diH,3O-CA(25S) is also observed in ACOX2 enzyme deficiency (Figure 11F). It is notable that both 25R- and 25S-epimers of 3β,7β-diHCA are elevated in ACOX2 plasma indicating that metabolism of the 25S-epimer is blocked by a deficiency of ACOX2. Both 3β,5α,6β-trihydroxycholestan-(25R)26-oic acid (3β,5α,6β-triHCa) and 3β-hydroxy-7-oxocholest-5-en-(25R/S)-oic acid (3βH,7O-CA(25R/S)) are very minor acids in normal plasma (40), but as shown here Figure 11D & E their concentrations are elevated in ACOX2 deficiency compared to the NIST SRM 1950 reference material indicating that they are substrates of ACOX2.

Figure 11. Analysis of ACOX2 (upper panels) and NIST SRM 1950 (lower panels) plasma by EADSA-LC-MS(MS^n). The upper and lower panels are plotted on the same y-axis. (A) LC-MS RIC of *m/z* 553.4161 ± 5 ppm corresponding to 3β-HCA. (B) LC-MS RIC of *m/z* 569.4110 ± 5 ppm corresponding to 3β,7α/β-diHCA(25R/S) plus 7α/βH,3O-CA(25R/S). (C) LC-MS RIC of *m/z* 564.3796 ± 5 ppm corresponding to 7αH,3O-CA(25R/S). (D) MRM-like chromatogram *m/z* 569.4→485.3→413.3 targeting dehydrated 3β,5α,6β-triHCa. The fragment ion at *m/z* 413.3 is enriched but not unique to the MS^3 spectrum of dehydrated 3β,5α,6β-triHCa (56). (E) MRM-like chromatogram *m/z* 564.4→485.3→426.3 targeting 3βH,7O-CA(25R/S) (56). (F) LC-MS RIC of *m/z* 580.3745 ± 5 ppm corresponding to 7α,12α-diH,3O-CA(25R/S). Data acquired on the Orbitrap Elite using a Hypersil Gold C_{18} column. The symbol (‡) in (B) & (D) indicates that 3β,7α-diHCA and 7αH,3O-CA are measured in combination. Control and NIST SRM 1950 data were previously reported in (40, 53). Relevant MS^3 spectra are shown in Supplemental Figure S13. The data in chromatogram (B) was previously reported in (40).

3.3.3.2. Conjugated Bile Acids

Besides the unsaturated C_{27} bile acids revealed by EADSA-LC-MS(MS^n), negative-ion mode LC-MS analysis of plasma from ACOX2 patients shows pattern of elevated saturated di- and tri-hydroxycholestanoic acids and their glycine and taurine conjugates where both the 25R- and 25S-isomers are observed, but in most cases where the 25S-isomer is dominant (Supplement Figure S14). To observe the glycine and taurine conjugates it was necessary to prepare the samples in the absence of Girard reagent (Fraction-C in Figure 4).

3.3.4. D-Bifunctional Protein (DBP) Deficiency

DBP hydrates the 24(*E*) double bond in cholest-24*E*-en-26-oyl-CoA substrates (see Figure S1) then oxidises the resulting 24R-hydroxy group to a ketone (5, 106). It also plays an essential role in the peroxisomal degradation of long-chain and branched-chain fatty acids. Deficiency in DBP (OMIM: 261515) can lead to three types of disorder. Type I is where there is deficiency in both hydratase and dehydrogenase activity, type II is where there is only hydratase deficiency, and type III is a deficiency in dehydrogenase activity alone. The clinical presentation of DBP deficiency is usually severe, with few patients showing developmental progress, but some patients have been identified with a relatively mild phenotype correlating with residual enzyme activity (107).

DBP deficiency leads to elevated plasma concentration of 3α,7α-di- and 3α,7α,12α-trihydroxy-5β-cholestan-26-oic acids, presumably both 25R and 25S-epimers, and their taurine conjugates (5, 106). When hydratase activity is maintained but dehydrogenase activity deficient (type III) then there is a build-up in 3α,7α,12α,24R-tetrahydroxy-5β-cholestan(25R)26-oic acid (3α,7α,12α,24R-tetraHCa(25R)), while its diastereoisomer 3α,7α,12α,24S-tetrahydroxy-5β-cholestan(25S)26-oic acid (3α,7α,12α,24S-tetraHCa(25S)), formed via LBP activity, is elevated in types I and II disease (108, 109). There are similar elevations in the corresponding taurine conjugates. In all three types of the disease there is an elevation in 3α,7α,12α-trihydroxycholest-24*E*-en-26-oyl-taurine (3α,7α,12α-triH-Δ^{24E}-Ca-26-Tau) (5, 108).

We have not analysed a plasma sample from a patient with DBP deficiency but based on the published patterns of bile acid precursors (5, 108-110), we would expect to see, using EADSA-LC-MS(MS^n), elevated concentrations of 3β,7α-diHCA(25S), 7αH,3O-CA(25S) (cf. Figure 11B & C), 3β,7α-dihydroxycholesta-5,24*E*-dien-26-oic (3β,7α-diH-Δ^{24E}-CA) and 7α-hydroxy-3-oxocholesta-4,24*E*-dien-26-oic (7αH,3O-Δ^{24E}-CA) acids in all three types of disease; elevated 3β,7α,24S-trihydroxycholest-5-en-(25S)26-oic (3β,7α,24S-triHCA(25S)) and 7α,24S-dihydroxy-3-oxocholest-4-en-(25S)26-oic (7α,24S-diH,3O-CA(25S)) acids and in types in types i and ii deficiency; and 3β,7α,24R-trihydroxycholest-5-en-(25R)26-oic (3β,7α,24R-triHCA(25R)) and 7α,24R-dihydroxy-3-oxo-cholest-5-en-(25R)26-oic (7α,24R-diH,3O-CA(25R)) acids in type iii deficiency (see supplemental Figure S1). By switching to negative-ion mode the unconjugated bile acid precursors described above are observed, but glycine and taurine conjugates would only be observed following sample preparation in the absence of GP-reagent.

3.3.5. Sterol Carrier Protein 2 (SCP2) Deficiency

SCP2, also called SCPx, catalyses the last step in the side-chain shortening process (Figure S1) (5, 106). SCP2 deficiency (OMIM: 613724) is very rare with only three cases reported. The first two cases showed homozygous or compound heterozygous variants in *SCP2* (111, 112), while the third showed a heterozygous variant (113). All three patients show neurological abnormalities and biochemically elevated phytanic and pristanic acids, although to a lower degree in the third patent. Bile acid precursors were only analysed in the first study (111), where findings were consistent with studies of the *Scp2* knock-out mouse (114). In the knock-out mouse a deficiency in SCP2 enzyme leads to elevated plasma concentrations of 3α,7α,12α-trihydroxy-27-*nor*-5β-cholestan-24-one (3α,7α,12α-triH-27-*nor*-5β-C-24O), a decarboxylation product of 3α,7α,12α-trihydroxy-24-oxo-5β-cholestan-(25R)26-oic acid (3α,7α,12α-triH,24O-Ca(25R)), which would be expected to be elevated in the absence of SCP2 activity (see supplemental Figure S1, SCP2 shunt). Although, 3α,7α,12α-triH-27-*nor*-5β-C-24O was not observed in human plasma, ESI-MS data suggested the presence of glucuronides of tetrahydroxy-27-*nor*-5β-cholestan-24-one, pentarahydroxy-27-*nor*-5β-cholestan-24-one and hexahydroxy-27-*nor*-5β-cholestan-24-one in urine (111).

Although EADSA-LC-MS(MS^n) has not been used to analyse plasma from patients with SCP2 deficiency, 7α-hydroxy-27-*nor*-cholest-4-en-3,24-dione (7αH-27-*nor*-C-3,24-diO) is a normal, but minor, component of human plasma formed through decarboxylation of 7α-hydroxy-3,24-*bis*oxocholest-4-en-(25R)26-oic acid (7αH,3,24-diO-CA(25R)) via a shunt to the acidic pathway of bile acid biosynthesis (see supplemental Figure S1) (40), and should be elevated in SCP2 deficiency. Switching to negative-ion mode should allow detection of the 27-*nor*-5β-cholestanone glucuronides.

3.4. Disorders of Amidation

BACS (*SLC27A5*) deficiency is discussed in section 3.3.1. BACS converts both C_{27} and C_{24} bile acids to the corresponding acyl-CoAs. VLACS (*SLC27A2*) has similar activity towards C_{27} bile acids. Bile acyl CoAs are substrates for BAAT which catalyses amidation with glycine and taurine. A deficiency in BAAT (OMIM: 619232) results in high concentrations of unconjugated bile acids leading to fat malabsorption (115). In serum besides high concentrations of cholic acid, high concentrations of sulfated monohydroxycholenoic, dihydroxycholanoic and trihydroxycholanoic acids are observed along with glucuronides of dihydroxycholanoic and trihydroxycholanoic acids, predominantly of CDCA and cholic acids (3, 115).

Negative-ion analysis is most efficient for diagnosis of BAAT as the diagnostic ions are transparent to EADSA.

3.5. Lysosomal Storage Disorders

The lysosomal storage disorders NPC1 (OMIM: 257220), NPC2 (OMIM: 607625), ASMD (NPB, OMIM: 607616), Wolman disease (LALD, OMIM; 620151) and cholesterol ester storage disease (CESD, lysosomal acid lipase deficiency partial, OMIM: 278000) all show elevated metabolites derived from non-enzymatic oxidation of cholesterol (33-37, 56). In NPC1, NPC2 and ASMD disorders non-esterified cholesterol is trapped in the lysosome, while in Wolman disease and CESD the enzyme lysosomal acid lipase (LAL, *LIPA*) is deficient resulting in a build-up of cholesterol esters in the lysosome. A consequence of these biochemical deficiencies is that the normal negative-feedback mechanism on cholesterol synthesis following receptor mediated endocytosis of low density lipoprotein particles (LDL) is not activated (116). The biochemical result of this is enhanced non-enzymatic oxidation of cholesterol (Figure 3). This opens up three pathways of metabolism starting from the autoxidation products, 7β-HC, 7-OC and cholestane-5,6-epoxide (5,6-EC), proceeding through to 3β,7β-diH-Δ^5-BA, 3β-hydroxy-7-oxochol-5-en-24-oic acid (3βH,7O-Δ^5-BA) and 3β,5α,6β-triHBA (via 3β,5α,6β-triol), respectively. Elevation of the initial oxysterols, the pathway intermediates and C_{24} bile acids in plasma are detected by EADSA-LC-MS(MS^n) (37, 56).

3.5.1. Niemann Pick, Acid Sphingomyelinase Deficiency and Wolman Disease

3.5.1.1. EADSA-LC-MS(MS^n)

The oxysterols 7β-HC and 3β,5α,6β-triol are usually minor oxysterols in plasma (<5 ng/mL) (40). Both are measured by EADSA-LC-MS(MS^n), with the triol being measured as the dehydrated molecule (40). In the case of NPC, ASMD and Wolman disease, 7β-HC and 3β,5α,6β-triol are often elevated by a factor of more than ten (37). This is also true for 7-OC (Figure 12 and Supplemental Figure S16). A disadvantage of using these three oxysterols in the diagnosis of a lysosomal storage disorder is that they can also be formed via *ex vivo* oxidation in air during sample handling, storage and work-up. However, only endogenous molecules become enzymatically metabolised and e.g. the C_{27} acid 3β,7β-diHCA (measured as the 25R and 25S-epimers combined) is usually elevated from about 10 ng/mL in controls to 50 – 100 ng/mL or more in patient samples (Figure 12 & Supplemental Figure S16). The C_{27}

acids 3βH,7O-CA(25R/S) and 3β,5α,6β-triHCa (measured as the dehydrated ion) are more difficult to analyse than 3β,7β-diHCA(25R/S) as they elute close to other isomeric compounds and require an MRM-like approach for quantification. The MRM transition $[M]^+ \rightarrow [M\text{-}Py]^+ \rightarrow [M\text{-}Py\text{-}59]^+$ (564.4→485.3→426.3) is unique to 3βH,7O-CA(25R/S) allowing its relative quantification, while the MRM transition $[M\text{-}18]^+ \rightarrow [M\text{-}18\text{-}Py]^+ \rightarrow [M\text{-}18\text{-}Py\text{-}72]$ (569.4→485.3→413.3), although not unique to 3β,5α,6β-triHCa, can provide its relative quantification as 3β,5α,6β-triHCa is chromatographically resolved from other sterols showing this transition (Figure 12 & Supplemental Figure S16). In patient samples both acids are usually elevated by a factor of ten compared to controls (37). The down-stream C_{24} bile acids 3β,5α,6β-triHBA (measured as the dehydrated ion) and 3βH,7O-Δ^5-BA are either absent or present at very low concentrations in control plasma (<1 ng/mL), while 3β,7β-diH-Δ^5-BA is a normal, although minor, component of control plasma (<5 ng/mL) (40). In patient samples 3β,5α,6β-triHBA becomes detectable, while both 3βH,7O-Δ^5-BA are 3β,7β-diH-Δ^5-BA, are in many patient samples, elevated by a factor of ten compared to controls. Note, 7-oxo metabolites are quantified from fraction-B (Figure 4, odd *m/z*), this avoids the complication of incomplete oxidation by cholesterol oxidase (in fraction-A) due of the presence of the 7-oxo group and also the formation of double derivatives from the 3,7-dione. While Wolman disease is characterised by a complete lack of LAL activity, CESD is a milder later onset disorder where some LAL activity is maintained. We have not reported the oxysterol profile of CESD but predict a similar pattern to Woman disease, but with a lesser elevation of 7β-hydroxy, 7-oxo and 3β,5α,6β-triol metabolites of cholesterol.

EADSA-LC-MS(MS^n) is conducted in the positive-ion mode, this also allows the detection of *N*-palmitoyl-*O*-phosphocholineserine (*N*-hexadecanoyl-*O*-phosphocholine-L-serine, see Figure 3), also called Lyso-SM509, which is elevated in NPC and NPB (38) and sphingosine-1-phosphocholine (sphing-4-enine-1-phosphocholine, SM(d18:1/0:0) also called lysosphingomyelin. The ratio of palmitoyl-*O*-phosphocholineserine to sphingosine-1-phosphocholine has been suggested as a marker to differentiate NPC from NPB, the latter analyte not being consistently elevated in NPC (39). Lysophospholipids co-purify with oxysterols and cholestenoic acids and are usually regarded as unwanted contaminants, but for NPC and NPB become target analytes. Insufficient data has been acquired to assess whether they may be biomarkers for Wolman disease or CESD.

Figure 12. Analysis of NPC (upper panels) and NIST SRM 1950 (lower panels) plasma by EADSA-LC-$MS(MS)^n$. The upper and lower panels are plotted on the same y-axis. (A) LC-MS RIC of *m/z* 539.4368 ± 5 ppm corresponding to monohydroxycholesterols including 7β-HC and dehydrated 3β,5α,6β-triol (3β,5α,6β-triol*). (B) LC-MS RIC of *m/z* 534.4054 ± 5 ppm corresponding to monohydroxycholestenones including 7-OC. (C) LC-MS RIC of *m/z* 569.4110 ± 5 ppm corresponding to isomers of 3β,7α/β-diHCA. (D) MRM-like chromatogram *m/z* 569.4→485.3→413.3 targeting dehydrated 3β,5α,6β-triHCa (3β,5α,6β-triHCa*). The fragment ion at *m/z* 413.3 is enriched but not unique to the MS^3 spectrum of dehydrated 3β,5α,6β-triHCa (56). (E) MRM-like chromatogram *m/z* 564.4→485.3→426.3 targeting 3βH,7O-CA(25R/S) (56). (F) LC-MS RIC of *m/z* 527.3640 ± 5 ppm corresponding to isomers of 3β,7α/β-diH-Δ^5-BA and dehydrated 3β,5α,6β-triHBA (3β,5α,6β-triHBA*). (G) LC-MS RIC of *m/z* 522.3326 ± 5 ppm corresponding to hydroxyoxocholenoic acids. Data acquired on the Orbitrap Elite using a Hypersil Gold C_{18} column. (H) Concentrations of 7β-HC, 7-OC, 3β,5α,6β-triol* and their downstream metabolites in NPC, ASMD and Wolman patient plasma samples compared to carrier individuals and NIST SRM1950. The symbol (‡) indicates that 3β-hydroxy-5-ene and 3-oxo-4-ene metabolites are measured in combination. The symbol (*) indicates the dehydrated molecule.

3.5.1.2 Conjugated Bile acids

There is a growing realisation of the potential for monitoring unusual bile acids as biomarkers for NPC in newborn screening (35, 36, 117). The atypical bile acid 3β,5α,6β-triHBA-24-Gly is the preferred bile acid biomarker for NPC (Figure 13) (32, 35, 36). Clayton and colleagues have suggested that plasma concentrations 3β,5α,6β-triHBA-24-Gly above 90 nM (40 ng/mL) as diagnostic for NPC (118). In addition to the glycine conjugate, Ory and colleagues have shown that the unconjugated acid, 3β,5α,6β-triHBA, and its taurine conjugate 3β,5α,6β-trihydroxycholan-24-oyl-taurine (3β,5α,6β-triHBA-24-Tau) are elevated in NPC (36). This series of bile acids is not unique to NPC, the unconjugated acid is observed at increased concentrations in Wolman disease and ASMD (NPB), although an insufficient number of samples have been analysed to confirm if the concentrations of this acid and its conjugates are similar to those seen in NPC (Supplemental Figure S18 & S19). Care should be taken when interpreting bile acid data, as cholestasis will also result in elevated concentrations of these and other unusual bile acids. The first bile acids to be suggested to be biomarkers for NPC were *N*-acetylglucosamine conjugates of 3β,7β-diH-Δ^5-BA (i.e. 3βH,7β-GlcNAc-Δ^5-BA), its glycine (3βH,7β-GlcNAc-Δ^5-BA-24-Gly), sulfate (3βS,7β-GlcNAc-Δ^5-BA), glycine and sulfate (3βS,7β-GlcNAc-Δ^5-BA-24-Gly), and taurine and sulfate (3βS,7β-GlcNAc-Δ^5-BA-24-Tau) conjugates (see Figure 3) (34). The current study revealed a similar pattern in some patients with ASMD (n = 3) and Wolman disease (n = 2), although very few patients were investigated, it is also probable that patients with CESD will show this pattern of GlcNAc conjugates (Figure 14 and Supplemental Figure S21). However, the enzyme UDP *N*-acetylglucosaminyl transferase 3A1 (UGT3A1) which introduces the GlcNAc group at C-7β, can be inactive in 20% of Asians and Caucasians due to a common homozygous polymorphism, so these conjugates are not ideal biomarkers of NPC, ASMD or Wolman disease (35).

While non-amidated bile acids are analysed by LC-MS following the standard EADSA protocol exploiting negative-ion analysis, glycine, taurine and or sulfate conjugates are lost in the derivatisation process and require sample preparation in the absence of GP-reagent.

Figure 13. Analysis of NPC (upper panels) and NIST SRM 1950 (lower panels) plasma by negative-ion LC-MS(MS^2) without enzyme or GP-treatment. LC-MS RICs of (A) *m/z* 407.2803 ± 5 ppm corresponding to trihydroxycholanoic acids including 3β,5α,6β-triHBA and cholic acid; (B) *m/z* 464.3018 ± 5 ppm corresponding to isomers of trihydroxycholanoyl-glycine including 3β,5α,6β-triHBA-24-Gly and glycocholic acid (GCA). (C) MRM-like transition $[M-H]^- \rightarrow 74.0248$ ± 20 ppm giving the fragment ion $NH_2CH_2CO_2^-$ from trihydroxycholanoyl-glycine isomers. (D) RICs of *m/z* 514.2844 ± 5 ppm corresponding to trihydroxycholanoyl-taurine including 3β,5α,6β-triHBA-24-Tau and taurocholic acid (TCA). (E) MRM-like transition $[M-H]^- \rightarrow 79.9574$ ± 20 ppm giving the fragment ion SO_3^- from trihydroxycholanoyl-taurine isomers. Data acquired on the Orbitrap IQX using a Hypersil Gold C_{18} column. Fragmentation spectra can be found in Supplemental Figure S17.

Figure 14. Analysis of ASMD (NPB, upper panels) and NIST SRM 1950 (lower panels) plasma by negative-ion LC-MS(MS^2) without enzyme or GP-treatment. The upper and lower panels are plotted on the same y-axis, allowing for differences in injected plasma volume. (A) LC-MS RIC of *m/z* 592.3491 ± 3 ppm corresponding to 3βH,7β-GlcNAc-Δ^5-BA; (B) MRM-like transition $[M-H]^- \rightarrow [M-H-203.0794]^-$ ± 20 ppm corresponding to the loss of the GlcNAc conjugating group from 3βH,7β-GlcNAc-Δ^5-BA; (C) LC-MS RICs of *m/z* 649.3706 ± 5 ppm corresponding to 3βH,7β-GlcNAc-Δ^5-BA-24-Gly; (D) LC-MS RIC of *m/z* 672.3059 ± 5 ppm corresponding to 3βS,7β-GlcNAc-Δ^5-BA; (E) MRM-like transition $[M-H]^- \rightarrow 96.9601$ ± 20 ppm giving the HSO_4^- ion from 3βS,7β-GlcNAc-Δ^5-BA; (F) LC-MS RICs of *m/z* 729.3274 ± 5 ppm corresponding to 3βS,7β-GlcNAc-Δ^5-BA-24-Gly; (G) MRM-like transition $[M-H]^- \rightarrow 96.9601$ ± 20 ppm giving the HSO_4^- ion from 3βS,7β-GlcNAc-Δ^5-BA-24-Gly and (H) LC-MS RICs of *m/z* 389.1514 ± 5 ppm corresponding to doubly charged 3βS,7β-GlcNAc-Δ^5-BA-24-Tau. Data acquired on the Orbitrap IQX using a Hypersil Gold C_{18} column. Fragmentation spectra can be found in Supplemental Figure S20.

3.5.2. Wolman Disease and Cholesterol 25-Hydroxylase Deficiency

The *CH25H* (*cholesterol 25-hyroxylase, OMIM: 604551*) and *LIPA* (*lipase A, lysosomal acid type, OMIM: 613497*) genes are consecutive genes on chromosome 10. Goenka et al discovered a cluster of infants with a biallelic deletion of these two genes (46). Interestingly, of four patients who received BCG vaccination, three showed localised BCG abscess. In contrast, no BCG abscesses were reported in a group of eight children with only *LIPA* deficiency (46).

3.5.2.1. EADSA-LC-MS(MS^n)

The plasma oxysterol patterns as determined by EADSA-LC-MS(MS^n) of these patients are typical of Wolman disease, showing elevated concentrations of 3β,5α,6β-triol, 7β-HC and 7-OC; their C_{27} acids 3β,5α,6β-triHCa, 3β,7β-diHCA and 3βH,7O-CA and C_{24} acids 3β,5α,6β-triHBA, 3β,7β-diH-Δ^5-BA and 3βH,7O-Δ^5-BA, however, 25-HC is absent (46). It should be noted however, that low concentrations of 25-HC are often a feature of Wolman disease even in the presence of functional CH25H. Surprisingly, 7α,25-dihydroxysterols are present in plasma of these children, indicating the presence of a second sterol 25-hydroxylase.

3.5.2.2. Conjugated Bile acids

The bile acid profiles in plasma from the children with the *CH25H* gene deletion is indistinguishable from that of children with classical Wolman disease.

3.6. Phytosterolaemia

Phytosterolaemia, also called sitosterolaemia, is a rare autosomal recessive disorder resulting from homozygous or compound heterozygous variants in either of the genes *ABCG5* (sitosterolemia 2, OMIM: 618666) or *ABCG8* (sitosterolemia 1, OMIM: 210250) coding the heterodimeric ABCG5/ABCG8 intestinal and hepatic efflux transporter (119). The disorder presents with an accumulation of phytosterols in plasma where the dominant phytosterols sitosterol and campesterol may be elevated by a factor of greater than 20 (120). Other phytosterols including stigmasterol and iso-fucosterol may be elevated by a similar degree (120). Although we have not reported on a case of phytosterolemia, phytosterols and phytostanols (where the Δ^5 is reduced to give a 5α-hydrogen at C-5) are readily quantified by EADSA-LC-MS(MS^n), this can be important as phytosterolaemia can, like CTX, present with xanthoma. However, EADSA-LC-MS will easily differentiate between the two disorders.

4. Algorithm for diagnosis

To gain maximum amount of information about a given sample the EADSA protocol with positive-ion LC-MS(MS^n) of fractions-A and -B combined, derived from both the oxysterol (Fr1) and cholesterol (Fr3) rich fractions with also a separate analysis for bile acids in fraction-C prepared in the absence of derivatisation and analysed in the negative-ion mode is performed (see Figure 4). However, the protocol can be greatly simplified depending on the information requirements (Figure 15 and Supplemental Table S2).

(1) By omitting preparation of fraction C and analysing fraction B instead in the negative-ion mode, information on non-amidated bile acids and glucuronidated-bile acids, -bile alcohols and -oxysterols is still provided although sulfated and amidated bile acids are lost. However, information on amidation is only essential for diagnosis of Bile acyl CoA synthetase (BACS) deficiency and Bile acid-CoA: amino acid *N*-acyl transferase (BAAT) deficiency (Figure 15).

(2) If only cholesterol and its precursors are of interest, the first SPE step (SPE1) in the EADSA protocol can be omitted and the 70% ethanol single phase plasma extract dried down prior to treatment with

cholesterol oxidase and GP-reagent and LC-MS(MS)^n analysis. This allows the definition of lathosterolosis, SLOS, and in theory MEND and desmosterolosis. It also affords the diagnosis of sitosterolaemia. It is not necessary to separate A and B fractions as the cholesterol precursors monitored do not contain oxo groups so will only be derivatised in the presence of cholesterol oxidase.

(3) For a number of disorders, diagnosis can be made from oxysterols with a natural 3-oxo-4-ene function e.g. CTX, 3β-Hydroxy-Δ^5-C_{27}-steroid oxidoreductase (HSD3B7) deficiency, Alpha-methylacyl-CoA recemase (AMACR) deficiency, Acyl-CoA oxidase 2 (ACOX2) deficiency and in theory Δ^4-3-Oxosteroid-5β-reductase (AKR1D1) deficiency, D-bifunctional protein (HSD17B4) deficiency, and sterol carrier protein 2 (SCP2) deficiency, in which case after the first SPE step it is not necessary to divide the eluate into A and B fractions, but simply dry down and incubate the with GP-reagent in the absence of cholesterol oxidase.

(4) On the other hand, some oxysterols exist almost completely in the 3β-hydroxy-form in which case their analysis does not require generation of separate A and B fractions, so the entire dried eluate from SPE1 is incubated with cholesterol oxidase followed by GP-derivatisation. This allows the diagnosis of e.g. SPG5A, NPC, Acid sphingomyelinase deficiency (ASMD), Wolman disease, Wolman disease with CH25H deficiency and in theory cholesterol ester storage disease (CESD). We have yet to establish the best diagnostic molecules to differentiate NPC, ASMD and Wolman disease, and CESD, although the ratio of PPCS to SM(d18:1/0:0) has been suggested to differentiate NPC from ASMD.

(5) The EADSA protocol is not applicable to the amidation disorders Bile acyl CoA synthetase (BACS) deficiency and Bile acid-CoA: amino acid *N*-acyl transferase (BAAT) deficiency, where bile acid analysis is necessary. This can be performed in the negative-ion mode on fraction-C to confirm an absence of both glycine and taurine bile acid conjugates.

(6) From the above, it is clear that diagnosis of a suspected metabolic disorder does not require the full EADSA protocol with analysis of fractions-A, -B and -C. However, this is not the case where the cause of disease is unknown or in instances of late onset disease where there may be only partial enzyme deficiency in which case the more metabolic information available the better. It should also be noted that cholestasis can also lead to a misdiagnosis where only limited metabolic information is obtained, as cholestasis can lead to a build-up of multiple bile acids and their precursors in blood confusing data interpretation. However, a simple switch from positive to negative-ion analysis for analysis of fraction-B will indicate elevated bile acids and the presence of cholestasis or not.

Figure 15. Simplest EADSA protocol for targeted analysis of cholesterol related in-born disorders of metabolism.

Conclusion

Here we describe how the EASDA protocol can be exploited to identify a myriad of cholesterol related disorders. Where a specific disorder is suspected the method can be simplified to allow analysis of specific analytes. However, where the disorder is not known or in cases of late on-set disorder where there may be only a partial loss in enzyme activity a full EADSA protocol is recommended. This is also true for cases of suspected variants of uncertain significance.

Acknowledgement

We are indebted to patients generously donating samples. We are grateful for funding from UKRI: MR/X012387/1, MR/Y008057/1, BB/S019588/1, BB/I012354/1, BB/L001942/1, and an MRC Impact Acceleration Account to Swansea University; the Welsh Government through Health and Care Research Wales “BRAIN Unit” Infrastructure Award (Grant no: UA05) and the Advanced

NeuroTherapies Centre; and the European Union through European Structural Funds (ESF), as part of the Welsh Government funded Academic Expertise for Business project.

References

1. Setchell, K. D., and J. E. Heubi. 2006. Defects in bile acid biosynthesis--diagnosis and treatment. *J Pediatr Gastroenterol Nutr* **43 Suppl 1**: S17-22.
2. Heubi, J. E., K. D. Setchell, and K. E. Bove. 2007. Inborn errors of bile acid metabolism. *Semin Liver Dis* **27**: 282-294.
3. Clayton, P. T. 2011. Disorders of bile acid synthesis. *J Inherit Metab Dis* **34**: 593-604.
4. Shackleton, C. H. 2012. Role of a disordered steroid metabolome in the elucidation of sterol and steroid biosynthesis. *Lipids* **47**: 1-12.
5. Vaz, F. M., and S. Ferdinandusse. 2017. Bile acid analysis in human disorders of bile acid biosynthesis. *Mol Aspects Med* **56**: 10-24.
6. Porter, F. D., and G. E. Herman. 2011. Malformation syndromes caused by disorders of cholesterol synthesis. *J Lipid Res* **52**: 6-34.
7. Kelley, R. I. 1995. Diagnosis of Smith-Lemli-Opitz syndrome by gas chromatography/mass spectrometry of 7-dehydrocholesterol in plasma, amniotic fluid and cultured skin fibroblasts. *Clin Chim Acta* **236**: 45-58.
8. Liu, W., L. Xu, C. Lamberson, D. Haas, Z. Korade, and N. A. Porter. 2014. A highly sensitive method for analysis of 7-dehydrocholesterol for the study of Smith-Lemli-Opitz syndrome. *J Lipid Res* **55**: 329-337.
9. Cardoso, M. L., A. Balreira, E. Martins, L. Nunes, A. Cabral, M. Marques, M. R. Lima, J. S. Marques, A. Medeira, I. Cordeiro, S. Pedro, M. C. Mota, C. Dionisi-Vici, F. M. Santorelli, C. Jakobs, P. T. Clayton, and L. Vilarinho. 2005. Molecular studies in Portuguese patients with Smith-Lemli-Opitz syndrome and report of three new mutations in DHCR7. *Mol Genet Metab* **85**: 228-235.
10. Irons, M., E. R. Elias, D. Abuelo, M. J. Bull, C. L. Greene, V. P. Johnson, L. Keppen, C. Schanen, G. S. Tint, and G. Salen. 1997. Treatment of Smith-Lemli-Opitz syndrome: results of a multicenter trial. *Am J Med Genet* **68**: 311-314.
11. Porter, F. D. 2000. RSH/Smith-Lemli-Opitz syndrome: a multiple congenital anomaly/mental retardation syndrome due to an inborn error of cholesterol biosynthesis. *Mol Genet Metab* **71**: 163-174.
12. Van Bogaert, L., H. J. Scherer, and É. Epstein. 1937. Une forme cérébrale de la cholestérinose généralisée:(type particulier de lipidose à cholestérine) Masson.
13. Oftebro, H., I. Björkhem, S. Skrede, A. Schreiner, and J. I. Pederson. 1980. Cerebrotendinous xanthomatosis: a defect in mitochondrial 26-hydroxylation required for normal biosynthesis of cholic acid. *J Clin Invest* **65**: 1418-1430.
14. Cali, J. J., C. L. Hsieh, U. Francke, and D. W. Russell. 1991. Mutations in the bile acid biosynthetic enzyme sterol 27-hydroxylase underlie cerebrotendinous xanthomatosis. *J Biol Chem* **266**: 7779-7783.
15. Bjorkhem, I. 2013. Cerebrotendinous xanthomatosis. *Curr Opin Lipidol* **24**: 283-287.
16. DeBarber, A. E., E. J. Schaefer, J. Do, J. W. Ray, A. Larson, S. Redder, M. Fowler, and P. B. Duell. 2024. Genetically and clinically confirmed atypical cerebrotendinous xanthomatosis with normal cholestanol and marked elevations of bile acid precursors and bile alcohols. *J Clin Lipidol* **18**: e465-e476.
17. Zubarioglu, T., E. Kıykım, E. Köse, F. T. Eminoğlu, P. Teke Kısa, M. C. Balcı, I. Özer, A. İnci, K. Çilesiz, E. Canda, H. Yazıcı, B. Öztürk-Hişmi, F. D. Bulut, S. Dorum, A. Akgun, G. Yalçın-Çakmaklı, G. Kılıç-Yıldırım, E. Soyuçen, A. Akçalı, D. Güneş, A. Durmuş, A. Gündüz, S. Kasapkara Ç, E. Göksoy, H. T. Akar, M. Ersoy, Ş. Erdöl, Y. Yıldız, H. A. Hanağası, N. Arslan, and Ç. Aktuğlu-Zeybek. 2024. Clinical, biochemical, and molecular insights into Cerebrotendinous Xanthomatosis: A nationwide study of 100 Turkish individuals. *Mol Genet Metab* **142**: 108493.

18. DeBarber, A. E., and P. B. Duell. 2021. Update on cerebrotendinous xanthomatosis. *Current Opinion in Lipidology* **32**: 123-131.
19. Salen, G. 1971. Cholestanol deposition in cerebrotendinous xanthomatosis. A possible mechanism. *Ann Intern Med* **75**: 843-851.
20. Egestad, B., P. Pettersson, S. Skrede, and J. Sjövall. 1985. Fast atom bombardment mass spectrometry in the diagnosis of cerebrotendinous xanthomatosis. *Scand J Clin Lab Invest* **45**: 443-446.
21. Fakheri, R. J., and N. B. Javitt. 2012. 27-Hydroxycholesterol, does it exist? On the nomenclature and stereochemistry of 26-hydroxylated sterols. *Steroids* **77**: 575-577.
22. Björkhem, I., S. Skrede, M. S. Buchmann, C. East, and S. Grundy. 1987. Accumulation of 7 alpha-hydroxy-4-cholesten-3-one and cholesta-4,6-dien-3-one in patients with cerebrotendinous xanthomatosis: effect of treatment with chenodeoxycholic acid. *Hepatology* **7**: 266-271.
23. DeBarber, A. E., W. E. Connor, A. S. Pappu, L. S. Merkens, and R. D. Steiner. 2010. ESI-MS/MS quantification of 7α-hydroxy-4-cholesten-3-one facilitates rapid, convenient diagnostic testing for cerebrotendinous xanthomatosis. *Clinica Chimica Acta* **411**: 43-48.
24. DeBarber, A. E., Y. Sandlers, A. S. Pappu, L. S. Merkens, P. B. Duell, S. R. Lear, S. K. Erickson, and R. D. Steiner. 2011. Profiling sterols in cerebrotendinous xanthomatosis: utility of Girard derivatization and high resolution exact mass LC-ESI-MS(n) analysis. *J Chromatogr B Analyt Technol Biomed Life Sci* **879**: 1384-1392.
25. Griffiths, W. J., P. J. Crick, Y. Wang, M. Ogundare, K. Tuschl, A. A. Morris, B. W. Bigger, P. T. Clayton, and Y. Wang. 2013. Analytical strategies for characterization of oxysterol lipidomes: liver X receptor ligands in plasma. *Free Radic Biol Med* **59**: 69-84.
26. DeBarber, A. E., J. Luo, R. Giugliani, C. F. Souza, J. P. Chiang, L. S. Merkens, A. S. Pappu, and R. D. Steiner. 2014. A useful multi-analyte blood test for cerebrotendinous xanthomatosis. *Clin Biochem* **47**: 860-863.
27. Lütjohann, D., F. Stellaard, and I. Björkhem. 2020. Levels of 7alpha-hydroxycholesterol and/or 7alpha-hydroxy-4-cholest-3-one are the optimal biochemical markers for the evaluation of treatment of cerebrotendinous xanthomatosis. *J Neurol* **267**: 572-573.
28. Hoflinger, P., S. Hauser, E. Yutuc, H. Hengel, L. Griffiths, F. Radelfahr, O. W. Howell, Y. Wang, S. L. Connor, P. B. Duell, A. E. DeBarber, P. Martus, D. Lutjohann, W. J. Griffiths, and L. Schols. 2021. Metabolic profiling in serum, cerebrospinal fluid, and brain of patients with cerebrotendinous xanthomatosis. *J Lipid Res* **62**: 100078.
29. Vanier, M. T., P. Gissen, P. Bauer, M. J. Coll, A. Burlina, C. J. Hendriksz, P. Latour, C. Goizet, R. W. Welford, T. Marquardt, and S. A. Kolb. 2016. Diagnostic tests for Niemann-Pick disease type C (NP-C): A critical review. *Mol Genet Metab* **118**: 244-254.
30. Geberhiwot, T., A. Moro, A. Dardis, U. Ramaswami, S. Sirrs, M. P. Marfa, M. T. Vanier, M. Walterfang, S. Bolton, C. Dawson, B. Héron, M. Stampfer, J. Imrie, C. Hendriksz, P. Gissen, E. Crushell, M. J. Coll, Y. Nadjar, H. Klünemann, E. Mengel, M. Hrebicek, S. A. Jones, D. Ory, B. Bembi, and M. Patterson. 2018. Consensus clinical management guidelines for Niemann-Pick disease type C. *Orphanet J Rare Dis* **13**: 50.
31. Wassif, C. A., J. L. Cross, J. Iben, L. Sanchez-Pulido, A. Cougnoux, F. M. Platt, D. S. Ory, C. P. Ponting, J. E. Bailey-Wilson, L. G. Biesecker, and F. D. Porter. 2016. High incidence of unrecognized visceral/neurological late-onset Niemann-Pick disease, type C1, predicted by analysis of massively parallel sequencing data sets. *Genet Med* **18**: 41-48.
32. Patterson, M. C., P. Clayton, P. Gissen, M. Anheim, P. Bauer, O. Bonnot, A. Dardis, C. Dionisi-Vici, H. H. Klünemann, P. Latour, C. M. Lourenço, D. S. Ory, A. Parker, M. Pocoví, M. Strupp, M. T. Vanier, M. Walterfang, and T. Marquardt. 2017. Recommendations for the detection and diagnosis of Niemann-Pick disease type C: An update. *Neurol Clin Pract* **7**: 499-511.
33. Jiang, X., R. Sidhu, F. D. Porter, N. M. Yanjanin, A. O. Speak, D. T. te Vruchte, F. M. Platt, H. Fujiwara, D. E. Scherrer, J. Zhang, D. J. Dietzen, J. E. Schaffer, and D. S. Ory. 2011. A sensitive and

specific LC-MS/MS method for rapid diagnosis of Niemann-Pick C1 disease from human plasma. *J Lipid Res* **52**: 1435-1445.
34. Alvelius, G., O. Hjalmarson, W. J. Griffiths, I. Bjorkhem, and J. Sjovall. 2001. Identification of unusual 7-oxygenated bile acid sulfates in a patient with Niemann-Pick disease, type C. *J Lipid Res* **42**: 1571-1577.
35. Mazzacuva, F., P. Mills, K. Mills, S. Camuzeaux, P. Gissen, E. R. Nicoli, C. Wassif, D. Te Vruchte, F. D. Porter, M. Maekawa, N. Mano, T. Iida, F. Platt, and P. T. Clayton. 2016. Identification of novel bile acids as biomarkers for the early diagnosis of Niemann-Pick C disease. *FEBS Lett* **590**: 1651-1662.
36. Jiang, X., R. Sidhu, L. Mydock-McGrane, F. F. Hsu, D. F. Covey, D. E. Scherrer, B. Earley, S. E. Gale, N. Y. Farhat, F. D. Porter, D. J. Dietzen, J. J. Orsini, E. Berry-Kravis, X. Zhang, J. Reunert, T. Marquardt, H. Runz, R. Giugliani, J. E. Schaffer, and D. S. Ory. 2016. Development of a bile acid-based newborn screen for Niemann-Pick disease type C. *Sci Transl Med* **8**: 337ra363.
37. Griffiths, W. J., E. Yutuc, J. Abdel-Khalik, P. J. Crick, T. Hearn, A. Dickson, B. W. Bigger, T. Hoi-Yee Wu, A. Goenka, A. Ghosh, S. A. Jones, D. F. Covey, D. S. Ory, and Y. Wang. 2019. Metabolism of Non-Enzymatically Derived Oxysterols: Clues from sterol metabolic disorders. *Free Radic Biol Med* **144**: 124-133.
38. Sidhu, R., Y. Mondjinou, M. Qian, H. Song, A. B. Kumar, X. Hong, F. F. Hsu, D. J. Dietzen, N. M. Yanjanin, F. D. Porter, E. Berry-Kravis, C. H. Vite, M. H. Gelb, J. E. Schaffer, D. S. Ory, and X. Jiang. 2019. N-acyl-O-phosphocholineserines: structures of a novel class of lipids that are biomarkers for Niemann-Pick C1 disease. *J Lipid Res* **60**: 1410-1424.
39. Kuchar, L., J. Sikora, M. E. Gulinello, H. Poupetova, A. Lugowska, V. Malinova, H. Jahnova, B. Asfaw, and J. Ledvinova. 2017. Quantitation of plasmatic lysosphingomyelin and lysosphingomyelin-509 for differential screening of Niemann-Pick A/B and C diseases. *Analytical Biochemistry* **525**: 73-77.
40. Yutuc, E., A. L. Dickson, M. Pacciarini, L. Griffiths, P. R. S. Baker, L. Connell, A. Öhman, L. Forsgren, M. Trupp, S. Vilarinho, Y. Khalil, P. T. Clayton, S. Sari, B. Dalgic, P. Höflinger, L. Schöls, W. J. Griffiths, and Y. Wang. 2021. Deep mining of oxysterols and cholestenoic acids in human plasma and cerebrospinal fluid: Quantification using isotope dilution mass spectrometry. *Anal Chim Acta* **1154**: 338259.
41. Hong, X., Y. Chen, M. Barr, and M. H. Gelb. 2022. Stratification of patients with lysosomal acid lipase deficiency by enzyme activity in dried blood spots. *Mol Genet Metab Rep* **33**: 100935.
42. Spiewak, J., I. Doykov, A. Papandreou, J. Hällqvist, P. Mills, P. T. Clayton, P. Gissen, K. Mills, and W. E. Heywood. 2023. New Perspectives in Dried Blood Spot Biomarkers for Lysosomal Storage Diseases. *Int J Mol Sci* **24**.
43. Hong, X., J. Daiker, M. Sadilek, A. E. DeBarber, J. Chiang, J. Duan, A. H. Bootsma, H. H. Huidekoper, F. M. Vaz, and M. H. Gelb. 2020. Toward newborn screening of cerebrotendinous xanthomatosis: results of a biomarker research study using 32,000 newborn dried blood spots. *Genet Med* **22**: 1606-1612.
44. Setchell, K. D., M. Schwarz, N. C. O'Connell, E. G. Lund, D. L. Davis, R. Lathe, H. R. Thompson, R. Weslie Tyson, R. J. Sokol, and D. W. Russell. 1998. Identification of a new inborn error in bile acid synthesis: mutation of the oxysterol 7alpha-hydroxylase gene causes severe neonatal liver disease. *J Clin Invest* **102**: 1690-1703.
45. Theofilopoulos, S., W. J. Griffiths, P. J. Crick, S. Yang, A. Meljon, M. Ogundare, S. S. Kitambi, A. Lockhart, K. Tuschl, P. T. Clayton, A. A. Morris, A. Martinez, M. A. Reddy, A. Martinuzzi, M. T. Bassi, A. Honda, T. Mizuochi, A. Kimura, H. Nittono, G. De Michele, R. Carbone, C. Criscuolo, J. L. Yau, J. R. Seckl, R. Schule, L. Schols, A. W. Sailer, J. Kuhle, M. J. Fraidakis, J. A. Gustafsson, K. R. Steffensen, I. Bjorkhem, P. Ernfors, J. Sjovall, E. Arenas, and Y. Wang. 2014. Cholestenoic acids regulate motor neuron survival via liver X receptors. *J Clin Invest* **124**: 4829-4842.
46. Goenka, A., A. Ghosh, S. Dixon, W. J. Griffiths, S. M. Hughes, W. G. Newman, J. Urquhart, Y. Wang, R. F. Wynn, T. Hussell, S. A. Jones, and P. D. Arkwright. 2017. Susceptibility to BCG abscess

associated with deletion of two cholesterol metabolism genes: lysosomal acid lipase and cholesterol 25-hydroxylase. *In* UKPIN Conference, Brighton, UK.
47. Schule, R., T. Siddique, H. X. Deng, Y. Yang, S. Donkervoort, M. Hansson, R. E. Madrid, N. Siddique, L. Schols, and I. Bjorkhem. 2010. Marked accumulation of 27-hydroxycholesterol in SPG5 patients with hereditary spastic paresis. *J Lipid Res* **51**: 819-823.
48. MacLachlan, J., A. T. Wotherspoon, R. O. Ansell, and C. J. Brooks. 2000. Cholesterol oxidase: sources, physical properties and analytical applications. *J Steroid Biochem Mol Biol* **72**: 169-195.
49. Girard, A., and G. Sandulesco. 1936. Sur une nouvelle série de réactifs du groupe carbonyle, leur utilisation à l'extraction des substances cétoniques et à la caractérisation microchimique des aldéhydes et cétones. *Helvetica Chimica Acta* **19**: 1095-1107.
50. Wheeler, O. H. 1968. The Girard reagents. *Journal of Chemical Education* **45**.
51. Karu, K., M. Hornshaw, G. Woffendin, K. Bodin, M. Hamberg, G. Alvelius, J. Sjovall, J. Turton, Y. Wang, and W. J. Griffiths. 2007. Liquid chromatography-mass spectrometry utilizing multi-stage fragmentation for the identification of oxysterols. *J Lipid Res* **48**: 976-987.
52. Griffiths, W. J., and Y. Wang. 2020. Oxysterols as lipid mediators: Their biosynthetic genes, enzymes and metabolites. *Prostaglandins Other Lipid Mediat* **147**: 106381.
53. Abdel-Khalik, J., E. Yutuc, P. J. Crick, J. A. Gustafsson, M. Warner, G. Roman, K. Talbot, E. Gray, W. J. Griffiths, M. R. Turner, and Y. Wang. 2017. Defective cholesterol metabolism in amyotrophic lateral sclerosis. *J Lipid Res* **58**: 267-278.
54. Crick, P. J., W. J. Griffiths, J. Zhang, M. Beibel, J. Abdel-Khalik, J. Kuhle, A. W. Sailer, and Y. Wang. 2017. Reduced Plasma Levels of 25-Hydroxycholesterol and Increased Cerebrospinal Fluid Levels of Bile Acid Precursors in Multiple Sclerosis Patients. *Mol Neurobiol* **54**: 8009-8020.
55. Crick, P. J., T. William Bentley, J. Abdel-Khalik, I. Matthews, P. T. Clayton, A. A. Morris, B. W. Bigger, C. Zerbinati, L. Tritapepe, L. Iuliano, Y. Wang, and W. J. Griffiths. 2015. Quantitative charge-tags for sterol and oxysterol analysis. *Clin Chem* **61**: 400-411.
56. Griffiths, W. J., I. Gilmore, E. Yutuc, J. Abdel-Khalik, P. J. Crick, T. Hearn, A. Dickson, B. W. Bigger, T. H. Wu, A. Goenka, A. Ghosh, S. A. Jones, and Y. Wang. 2018. Identification of unusual oxysterols and bile acids with 7-oxo or 3beta,5alpha,6beta-trihydroxy functions in human plasma by charge-tagging mass spectrometry with multistage fragmentation. *J Lipid Res* **59**: 1058-1070.
57. Abdel-Khalik, J., T. Hearn, A. L. Dickson, P. J. Crick, E. Yutuc, K. Austin-Muttitt, B. W. Bigger, A. A. Morris, C. H. Shackleton, P. T. Clayton, T. Iida, R. Sircar, R. Rohatgi, H. U. Marschall, J. Sjovall, I. Bjorkhem, J. G. L. Mullins, W. J. Griffiths, and Y. Wang. 2020. Bile acid biosynthesis in Smith-Lemli-Opitz syndrome bypassing cholesterol: Potential importance of pathway intermediates. *J Steroid Biochem Mol Biol* **206**: 105794.
58. Wang, Y., K. Karu, and W. J. Griffiths. 2007. Analysis of neurosterols and neurosteroids by mass spectrometry. *Biochimie* **89**: 182-191.
59. Griffiths, W. J., S. Liu, G. Alvelius, and J. Sjovall. 2003. Derivatisation for the characterisation of neutral oxosteroids by electrospray and matrix-assisted laser desorption/ionisation tandem mass spectrometry: the Girard P derivative. *Rapid Commun Mass Spectrom* **17**: 924-935.
60. Griffiths, W. J., and J. Sjovall. 2010. Bile acids: analysis in biological fluids and tissues. *J Lipid Res* **51**: 23-41.
61. Griffiths, W. J., J. Abdel-Khalik, P. J. Crick, M. Ogundare, C. H. Shackleton, K. Tuschl, M. K. Kwok, B. W. Bigger, A. A. Morris, A. Honda, L. Xu, N. A. Porter, I. Bjorkhem, P. T. Clayton, and Y. Wang. 2017. Sterols and oxysterols in plasma from Smith-Lemli-Opitz syndrome patients. *J Steroid Biochem Mol Biol* **169**: 77-87.
62. Brunetti-Pierri, N., G. Corso, M. Rossi, P. Ferrari, F. Balli, F. Rivasi, I. Annunziata, A. Ballabio, A. D. Russo, G. Andria, and G. Parenti. 2002. Lathosterolosis, a novel multiple-malformation/mental retardation syndrome due to deficiency of 3beta-hydroxysteroid-delta5-desaturase. *Am J Hum Genet* **71**: 952-958.

63. Anderson, R., S. Rust, J. Ashworth, J. Clayton-Smith, R. L. Taylor, P. T. Clayton, and A. A. M. Morris. 2019. Lathosterolosis: A Relatively Mild Case with Cataracts and Learning Difficulties. *JIMD Rep* **44**: 79-84.
64. Simón-Manso, Y., M. S. Lowenthal, L. E. Kilpatrick, M. L. Sampson, K. H. Telu, P. A. Rudnick, W. G. Mallard, D. W. Bearden, T. B. Schock, D. V. Tchekhovskoi, N. Blonder, X. Yan, Y. Liang, Y. Zheng, W. E. Wallace, P. Neta, K. W. Phinney, A. T. Remaley, and S. E. Stein. 2013. Metabolite profiling of a NIST Standard Reference Material for human plasma (SRM 1950): GC-MS, LC-MS, NMR, and clinical laboratory analyses, libraries, and web-based resources. *Anal Chem* **85**: 11725-11731.
65. Ho, A. C., C. W. Fung, T. S. Siu, O. C. Ma, C. W. Lam, S. Tam, and V. C. Wong. 2014. Lathosterolosis: a disorder of cholesterol biosynthesis resembling smith-lemli-opitz syndrome. *JIMD Rep* **12**: 129-134.
66. Clayton, P., K. Mills, J. Keeling, and D. FitzPatrick. 1996. Desmosterolosis: a new inborn error of cholesterol biosynthesis. *Lancet* **348**: 404.
67. Andersson, H. C., L. Kratz, and R. Kelley. 2002. Desmosterolosis presenting with multiple congenital anomalies and profound developmental delay. *Am J Med Genet* **113**: 315-319.
68. Kelley, R. I., W. G. Wilcox, M. Smith, L. E. Kratz, A. Moser, and D. S. Rimoin. 1999. Abnormal sterol metabolism in patients with Conradi-Hünermann-Happle syndrome and sporadic lethal chondrodysplasia punctata. *Am J Med Genet* **83**: 213-219.
69. Lindenthal, B., R. Repgen, D. Emons, M. J. Lentze, K. von Bergmann, and D. Lütjohann. 2004. Serum lipid analysis confirms the diagnosis of X-linked dominant chondrodysplasia punctata - Conradi-Hünermann-Happle syndrome. *Klin Padiatr* **216**: 67-69.
70. Furtado, L. V., P. Bayrak-Toydemir, B. Hulinsky, K. Damjanovich, J. C. Carey, and A. F. Rope. 2010. A novel X-linked multiple congenital anomaly syndrome associated with an EBP mutation. *Am J Med Genet A* **152a**: 2838-2844.
71. Duane, W. C., P. A. Pooler, and J. N. Hamilton. 1988. Bile acid synthesis in man. In vivo activity of the 25-hydroxylation pathway. *J Clin Invest* **82**: 82-85.
72. Griffiths, W. J., P. J. Crick, A. Meljon, S. Theofilopoulos, J. Abdel-Khalik, E. Yutuc, J. E. Parker, D. E. Kelly, S. L. Kelly, E. Arenas, and Y. Wang. 2019. Additional pathways of sterol metabolism: Evidence from analysis of Cyp27a1-/- mouse brain and plasma. *Biochim Biophys Acta Mol Cell Biol Lipids* **1864**: 191-211.
73. Abdel-Khalik, J., P. J. Crick, E. Yutuc, A. E. DeBarber, P. B. Duell, R. D. Steiner, I. Laina, Y. Wang, and W. J. Griffiths. 2018. Identification of 7alpha,24-dihydroxy-3-oxocholest-4-en-26-oic and 7alpha,25-dihydroxy-3-oxocholest-4-en-26-oic acids in human cerebrospinal fluid and plasma. *Biochimie* **153**: 86-98.
74. Vaz, F. M., A. H. Bootsma, W. Kulik, A. Verrips, R. A. Wevers, P. C. Schielen, A. E. DeBarber, and H. H. Huidekoper. 2017. A newborn screening method for cerebrotendinous xanthomatosis using bile alcohol glucuronides and metabolite ratios. *J Lipid Res* **58**: 1002-1007.
75. Matysik, S., E. Orso, A. Black, N. Ahrens, and G. Schmitz. 2011. Monitoring of 7alpha-hydroxy-4-cholesten-3-one during therapy of cerebrotendinous xanthomatosis: a case report. *Chem Phys Lipids* **164**: 530-534.
76. Kuramoto, T., Y. Suemura, K. Kihira, T. Hiraoka, and T. Hoshita. 1995. Determination of the glucurono-conjugated position in bile alcohol glucuronides present in a patient with cerebrotendinous xanthomatosis. *Steroids* **60**: 709-712.
77. DeBarber, A. E., L. Kalfon, A. Fedida, V. Fleisher Sheffer, S. Ben Haroush, N. Chasnyk, E. Shuster Biton, H. Mandel, K. Jeffries, E. S. Shinwell, and T. C. Falik-Zaccai. 2018. Newborn screening for cerebrotendinous xanthomatosis is the solution for early identification and treatment. *J Lipid Res* **59**: 2214-2222.
78. Pullinger, C. R., C. Eng, G. Salen, S. Shefer, A. K. Batta, S. K. Erickson, A. Verhagen, C. R. Rivera, S. J. Mulvihill, M. J. Malloy, and J. P. Kane. 2002. Human cholesterol 7alpha-hydroxylase (CYP7A1) deficiency has a hypercholesterolemic phenotype. *J Clin Invest* **110**: 109-117.

79. Ueki, I., A. Kimura, A. Nishiyori, H. L. Chen, H. Takei, H. Nittono, and T. Kurosawa. 2008. Neonatal cholestatic liver disease in an Asian patient with a homozygous mutation in the oxysterol 7alpha-hydroxylase gene. *J Pediatr Gastroenterol Nutr* **46**: 465-469.
80. Dai, D., P. B. Mills, E. Footitt, P. Gissen, P. McClean, J. Stahlschmidt, I. Coupry, J. Lavie, F. Mochel, C. Goizet, T. Mizuochi, A. Kimura, H. Nittono, K. Schwarz, P. J. Crick, Y. Wang, W. J. Griffiths, and P. T. Clayton. 2014. Liver disease in infancy caused by oxysterol 7 alpha-hydroxylase deficiency: successful treatment with chenodeoxycholic acid. *J Inherit Metab Dis* **37**: 851-861.
81. Tsaousidou, M. K., K. Ouahchi, T. T. Warner, Y. Yang, M. A. Simpson, N. G. Laing, P. A. Wilkinson, R. E. Madrid, H. Patel, F. Hentati, M. A. Patton, A. Hentati, P. J. Lamont, T. Siddique, and A. H. Crosby. 2008. Sequence alterations within CYP7B1 implicate defective cholesterol homeostasis in motor-neuron degeneration. *Am J Hum Genet* **82**: 510-515.
82. Marelli, C., F. Lamari, D. Rainteau, A. Lafourcade, G. Banneau, L. Humbert, M. L. Monin, E. Petit, R. Debs, G. Castelnovo, E. Ollagnon, J. Lavie, J. Pilliod, I. Coupry, P. J. Babin, C. Guissart, I. Benyounes, U. Ullmann, G. Lesca, C. Thauvin-Robinet, P. Labauge, S. Odent, C. Ewenczyk, C. Wolf, G. Stevanin, D. Hajage, A. Durr, C. Goizet, and F. Mochel. 2018. Plasma oxysterols: biomarkers for diagnosis and treatment in spastic paraplegia type 5. *Brain* **141**: 72-84.
83. Clayton, P. T., J. V. Leonard, A. M. Lawson, K. D. Setchell, S. Andersson, B. Egestad, and J. Sjovall. 1987. Familial giant cell hepatitis associated with synthesis of 3 beta, 7 alpha-dihydroxy-and 3 beta,7 alpha, 12 alpha-trihydroxy-5-cholenoic acids. *J Clin Invest* **79**: 1031-1038.
84. Ichimiya, H., B. Egestad, H. Nazer, E. S. Baginski, P. T. Clayton, and J. Sjövall. 1991. Bile acids and bile alcohols in a child with hepatic 3 beta-hydroxy-delta 5-C27-steroid dehydrogenase deficiency: effects of chenodeoxycholic acid treatment. *J Lipid Res* **32**: 829-841.
85. Schwarz, M., A. C. Wright, D. L. Davis, H. Nazer, I. Björkhem, and D. W. Russell. 2000. The bile acid synthetic gene 3beta-hydroxy-Delta(5)-C(27)-steroid oxidoreductase is mutated in progressive intrahepatic cholestasis. *J Clin Invest* **106**: 1175-1184.
86. Cheng, J. B., E. Jacquemin, M. Gerhardt, H. Nazer, D. Cresteil, J. E. Heubi, K. D. Setchell, and D. W. Russell. 2003. Molecular genetics of 3beta-hydroxy-Delta5-C27-steroid oxidoreductase deficiency in 16 patients with loss of bile acid synthesis and liver disease. *J Clin Endocrinol Metab* **88**: 1833-1841.
87. Subramaniam, P., P. T. Clayton, B. C. Portmann, G. Mieli-Vergani, and N. Hadzić. 2010. Variable clinical spectrum of the most common inborn error of bile acid metabolism--3beta-hydroxy-Delta 5-C27-steroid dehydrogenase deficiency. *J Pediatr Gastroenterol Nutr* **50**: 61-66.
88. Fischler, B., K. Bodin, H. Stjernman, M. Olin, M. Hansson, J. Sjövall, and I. Björkhem. 2007. Cholestatic liver disease in adults may be due to an inherited defect in bile acid biosynthesis. *J Intern Med* **262**: 254-262.
89. Meng, L. J., W. J. Griffiths, H. Nazer, Y. Yang, and J. Sjövall. 1997. High levels of (24S)-24-hydroxycholesterol 3-sulfate, 24-glucuronide in the serum and urine of children with severe cholestatic liver disease. *J Lipid Res* **38**: 926-934.
90. Clayton, P. T., E. Patel, A. M. Lawson, R. A. Carruthers, M. S. Tanner, B. Strandvik, B. Egestad, and J. Sjövall. 1988. 3-Oxo-delta 4 bile acids in liver disease. *Lancet* **1**: 1283-1284.
91. Setchell, K. D., F. J. Suchy, M. B. Welsh, L. Zimmer-Nechemias, J. Heubi, and W. F. Balistreri. 1988. Delta 4-3-oxosteroid 5 beta-reductase deficiency described in identical twins with neonatal hepatitis. A new inborn error in bile acid synthesis. *J Clin Invest* **82**: 2148-2157.
92. Lemonde, H. A., E. J. Custard, J. Bouquet, M. Duran, H. Overmars, P. J. Scambler, and P. T. Clayton. 2003. Mutations in SRD5B1 (AKR1D1), the gene encoding delta(4)-3-oxosteroid 5beta-reductase, in hepatitis and liver failure in infancy. *Gut* **52**: 1494-1499.
93. Clayton, P. T. 2020. The effectiveness of correcting abnormal metabolic profiles. *Journal of Inherited Metabolic Disease* **43**: 2-13.
94. Clayton, P. T., K. A. Mills, A. W. Johnson, A. Barabino, and M. G. Marazzi. 1996. Delta 4-3-oxosteroid 5 beta-reductase deficiency: failure of ursodeoxycholic acid treatment and response to chenodeoxycholic acid plus cholic acid. *Gut* **38**: 623-628.

95. Mihalik, S. J., S. J. Steinberg, Z. Pei, J. Park, D. G. Kim, A. K. Heinzer, G. Dacremont, R. J. Wanders, D. A. Cuebas, K. D. Smith, and P. A. Watkins. 2002. Participation of two members of the very long-chain acyl-CoA synthetase family in bile acid synthesis and recycling. *J Biol Chem* **277**: 24771-24779.
96. Chong, C. P., P. B. Mills, P. McClean, P. Gissen, C. Bruce, J. Stahlschmidt, A. S. Knisely, and P. T. Clayton. 2012. Bile acid-CoA ligase deficiency--a new inborn error of bile acid metabolism. *J Inherit Metab Dis* **35**: 521-530.
97. Russell, D. W. 2003. The enzymes, regulation, and genetics of bile acid synthesis. *Annu Rev Biochem* **72**: 137-174.
98. Ferdinandusse, S., S. Denis, P. T. Clayton, A. Graham, J. E. Rees, J. T. Allen, B. N. McLean, A. Y. Brown, P. Vreken, H. R. Waterham, and R. J. Wanders. 2000. Mutations in the gene encoding peroxisomal alpha-methylacyl-CoA racemase cause adult-onset sensory motor neuropathy. *Nat Genet* **24**: 188-191.
99. Ferdinandusse, S., H. Overmars, S. Denis, H. R. Waterham, R. J. Wanders, and P. Vreken. 2001. Plasma analysis of di- and trihydroxycholestanoic acid diastereoisomers in peroxisomal alpha-methylacyl-CoA racemase deficiency. *J Lipid Res* **42**: 137-141.
100. Setchell, K. D., J. E. Heubi, K. E. Bove, N. C. O'Connell, T. Brewsaugh, S. J. Steinberg, A. Moser, and R. H. Squires, Jr. 2003. Liver disease caused by failure to racemize trihydroxycholestanoic acid: gene mutation and effect of bile acid therapy. *Gastroenterology* **124**: 217-232.
101. Autio, K. J., W. Schmitz, R. R. Nair, E. M. Selkala, R. T. Sormunen, I. J. Miinalainen, P. J. Crick, Y. Wang, W. J. Griffiths, J. K. Reddy, M. Baes, and J. K. Hiltunen. 2014. Role of AMACR (alpha-methylacyl-CoA racemase) and MFE-1 (peroxisomal multifunctional enzyme-1) in bile acid synthesis in mice. *Biochem J* **461**: 125-135.
102. Vilarinho, S., S. Sari, F. Mazzacuva, K. Bilguvar, G. Esendagli-Yilmaz, D. Jain, G. Akyol, B. Dalgic, M. Gunel, P. T. Clayton, and R. P. Lifton. 2016. ACOX2 deficiency: A disorder of bile acid synthesis with transaminase elevation, liver fibrosis, ataxia, and cognitive impairment. *Proc Natl Acad Sci U S A* **113**: 11289-11293.
103. Monte, M. J., M. Alonso-Pena, O. Briz, E. Herraez, C. Berasain, J. Argemi, J. Prieto, and J. J. G. Marin. 2017. ACOX2 deficiency: An inborn error of bile acid synthesis identified in an adolescent with persistent hypertransaminasemia. *J Hepatol* **66**: 581-588.
104. Alonso-Peña, M., R. Espinosa-Escudero, E. Herraez, O. Briz, M. L. Cagigal, J. M. Gonzalez-Santiago, A. Ortega-Alonso, C. Fernandez-Rodriguez, L. Bujanda, M. Calvo Sanchez, D. A. D, M. C. Londoño, M. Diago, J. C. Fernandez-Checa, C. Garcia-Ruiz, R. J. Andrade, F. Lammert, J. Prieto, J. Crespo, J. Juamperez, A. Diaz-Gonzalez, M. J. Monte, and J. J. G. Marin. 2022. Beneficial effect of ursodeoxycholic acid in patients with acyl-CoA oxidase 2 (ACOX2) deficiency-associated hypertransaminasemia. *Hepatology* **76**: 1259-1274.
105. Ferdinandusse, S., S. Denis, C. W. T. van Roermund, M. A. Preece, J. Koster, M. S. Ebberink, H. R. Waterham, and R. J. A. Wanders. 2018. A novel case of ACOX2 deficiency leads to recognition of a third human peroxisomal acyl-CoA oxidase. *Biochim Biophys Acta* **1864**: 952-958.
106. Ferdinandusse, S., and S. M. Houten. 2006. Peroxisomes and bile acid biosynthesis. *Biochim Biophys Acta* **1763**: 1427-1440.
107. Ferdinandusse, S., M. S. Ylianttila, J. Gloerich, M. K. Koski, W. Oostheim, H. R. Waterham, J. K. Hiltunen, R. J. Wanders, and T. Glumoff. 2006. Mutational spectrum of D-bifunctional protein deficiency and structure-based genotype-phenotype analysis. *Am J Hum Genet* **78**: 112-124.
108. Une, M., M. Konishi, Y. Suzuki, S. Akaboshi, M. Yoshii, T. Kuramoto, and K. Fujimura. 1997. Bile acid profiles in a peroxisomal D-3-hydroxyacyl-CoA dehydratase/D-3-hydroxyacyl-CoA dehydrogenase bifunctional protein deficiency. *J Biochem* **122**: 655-658.
109. Vreken, P., A. van Rooij, S. Denis, E. G. van Grunsven, D. A. Cuebas, and R. J. Wanders. 1998. Sensitive analysis of serum 3alpha, 7alpha, 12alpha,24-tetrahydroxy- 5beta-cholestan-26-oic acid diastereomers using gas chromatography-mass spectrometry and its application in peroxisomal D-bifunctional protein deficiency. *J Lipid Res* **39**: 2452-2458.

110. Ferdinandusse, S., S. Denis, P. L. Faust, and R. J. Wanders. 2009. Bile acids: the role of peroxisomes. *J Lipid Res* **50**: 2139-2147.
111. Ferdinandusse, S., P. Kostopoulos, S. Denis, H. Rusch, H. Overmars, U. Dillmann, W. Reith, D. Haas, R. J. Wanders, M. Duran, and M. Marziniak. 2006. Mutations in the gene encoding peroxisomal sterol carrier protein X (SCPx) cause leukencephalopathy with dystonia and motor neuropathy. *Am J Hum Genet* **78**: 1046-1052.
112. Horvath, R., D. Lewis-Smith, K. Douroudis, J. Duff, M. Keogh, A. Pyle, N. Fletcher, and P. F. Chinnery. 2015. SCP2 mutations and neurodegeneration with brain iron accumulation. *Neurology* **85**: 1909-1911.
113. Galano, M., S. Ezzat, and V. Papadopoulos. 2022. SCP2 variant is associated with alterations in lipid metabolism, brainstem neurodegeneration, and testicular defects. *Hum Genomics* **16**: 32.
114. Kannenberg, F., P. Ellinghaus, G. Assmann, and U. Seedorf. 1999. Aberrant oxidation of the cholesterol side chain in bile acid synthesis of sterol carrier protein-2/sterol carrier protein-x knockout mice. *J Biol Chem* **274**: 35455-35460.
115. Setchell, K. D., J. E. Heubi, S. Shah, J. E. Lavine, D. Suskind, M. Al-Edreesi, C. Potter, D. W. Russell, N. C. O'Connell, B. Wolfe, P. Jha, W. Zhang, K. E. Bove, A. S. Knisely, A. F. Hofmann, P. Rosenthal, and L. N. Bull. 2013. Genetic defects in bile acid conjugation cause fat-soluble vitamin deficiency. *Gastroenterology* **144**: 945-955 e946; quiz e914-945.
116. Infante, R. E., and A. Radhakrishnan. 2017. Continuous transport of a small fraction of plasma membrane cholesterol to endoplasmic reticulum regulates total cellular cholesterol. *Elife* **6**.
117. Muto, Y., M. Suzuki, H. Takei, N. Saito, J. Mori, S. Sugimoto, K. Imagawa, R. Nambu, S. Oguri, T. Itonaga, K. Ihara, H. Hayashi, K. Murayama, G. Kakiyama, H. Nittono, and T. Shimizu. 2023. Dried blood spot-based newborn screening for bile acid synthesis disorders, Zellweger spectrum disorder, and Niemann-Pick type C1 by detection of bile acid metabolites. *Mol Genet Metab* **140**: 107703.
118. Motamed-Gorji, N., Y. Khalil, C. Gonzalez-Robles, S. Khan, P. Mills, H. Garcia-Moreno, H. Ging, A. Tariq, P. T. Clayton, and P. Giunti. 2024. Elevated Bile Acid 3β,5α,6β-Trihydroxycholanoyl Glycine in a Subset of Adult Ataxias Including Niemann-Pick Type C. *Antioxidants (Basel)* **13**.
119. Lütjohann, D. 2019. [Sitosterolemia (phytosterolemia)]. *Internist (Berl)* **60**: 871-877.
120. Rees, D. C., A. Iolascon, M. Carella, S. O'Marcaigh A, J. R. Kendra, S. N. Jowitt, J. K. Wales, A. Vora, M. Makris, N. Manning, A. Nicolaou, J. Fisher, A. Mann, S. J. Machin, P. T. Clayton, P. Gasparini, and G. W. Stewart. 2005. Stomatocytic haemolysis and macrothrombocytopenia (Mediterranean stomatocytosis/macrothrombocytopenia) is the haematological presentation of phytosterolaemia. *Br J Haematol* **130**: 297-309.

Figure 1

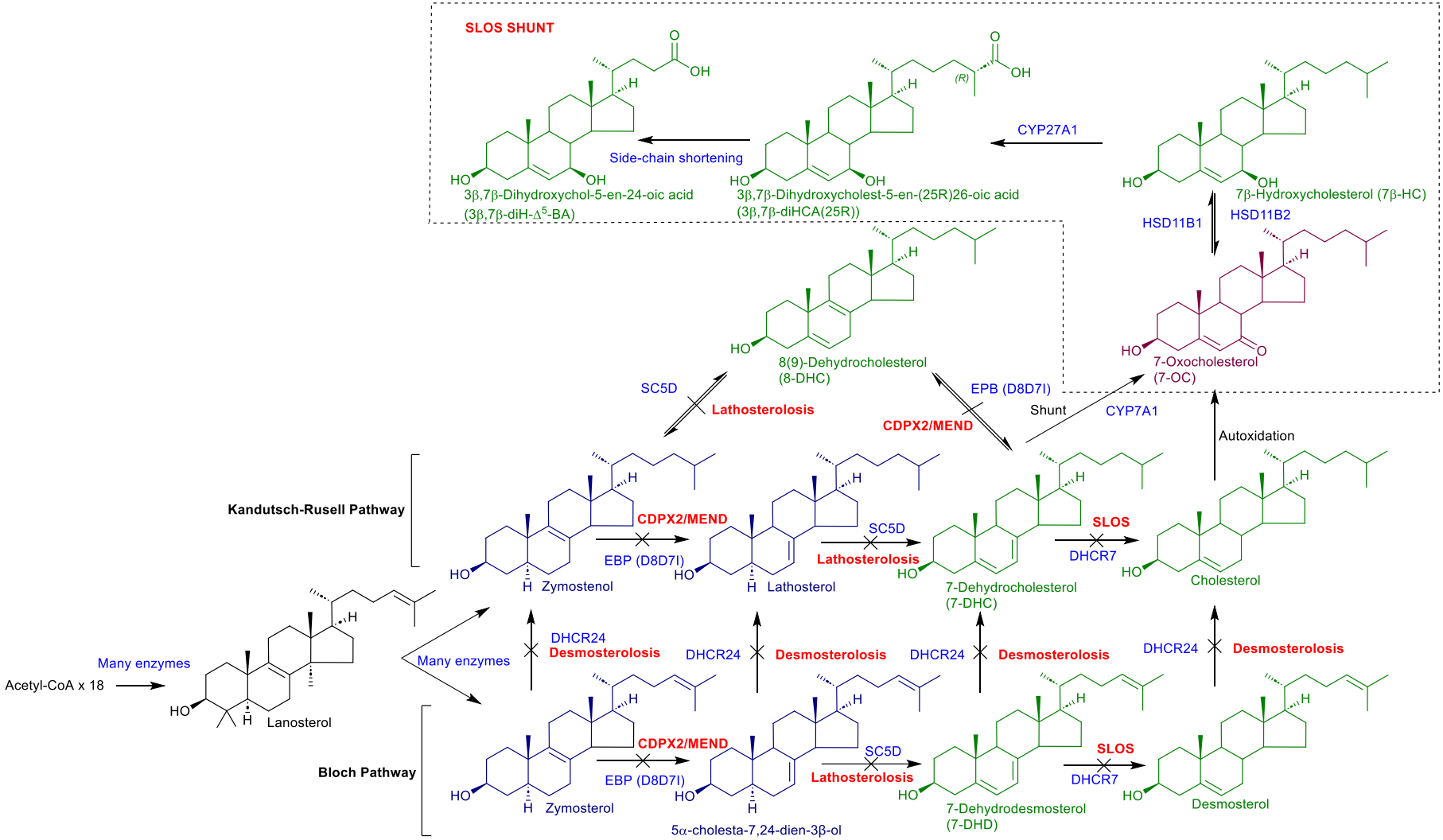
SLOS SHUNT
3β,7β-Dihydroxychol-5-en-24-oic acid
(3β,7β-diH-Δ5-BA)
Side-chain shortening
3β,7β-Dihydroxycholest-5-en-(25R)26-oic acid
(3β,7β-diHCA(25R))
CYP27A1
7β-Hydroxycholesterol (7β-HC)
HSD11B1
HSD11B2
7-Oxocholesterol
(7-OC)
8(9)-Dehydrocholesterol
(8-DHC)
SC5D
Lathosterolosis
EPB (D8D7I)
CDPX2/MEND
Shunt
CYP7A1
Autoxidation
Kandutsch-Russell Pathway
Zymostenol
Lathosterol
7-Dehydrocholesterol
(7-DHC)
Cholesterol
SLOS
DHCR7
DHCR24
Desmosterolosis
Many enzymes
Acetyl-CoA x 18
Lanosterol
Bloch Pathway
5α-cholesta-7,24-dien-3β-ol
7-Dehydrodesmosterol
(7-DHD)
Desmosterol

Figure 2

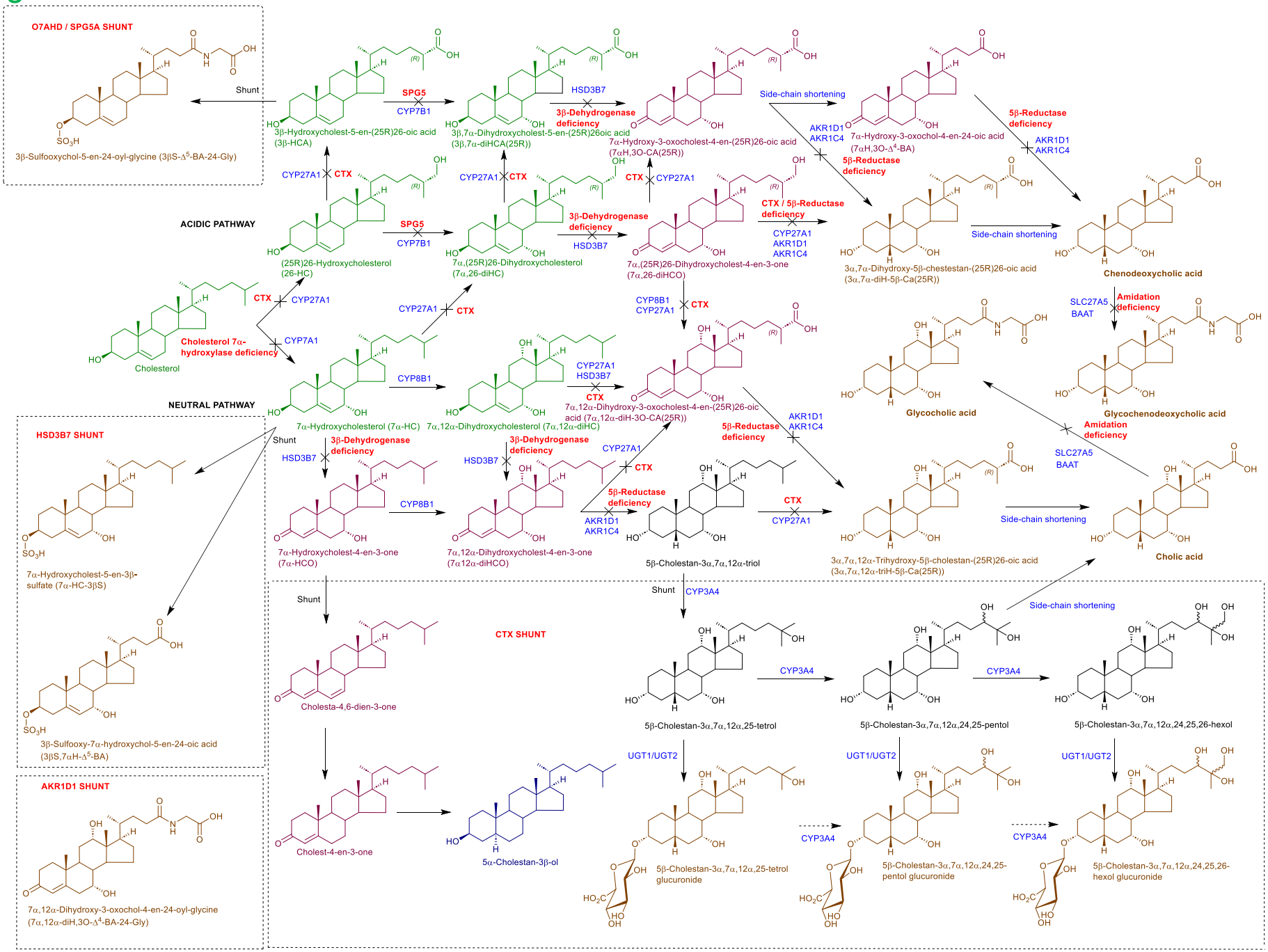
O7AHD / SPG5A SHUNT
3β-Sulfooxychol-5-en-24-oyl-glycine (3βS-Δ5-BA-24-Gly)
Shunt
3β-Hydroxycholest-5-en-(25R)26-oic acid (3β-HCA)
SPG5
CYP7B1
3β,7α-Dihydroxycholest-5-en-(25R)26oic acid (3β,7α-diHCA(25R))
HSD3B7
3β-Dehydrogenase deficiency
7α-Hydroxy-3-oxocholest-4-en-(25R)26-oic acid (7αH,3O-CA(25R))
Side-chain shortening
AKR1D1
AKR1C4
7α-Hydroxy-3-oxochol-4-en-24-oic acid (7αH,3O-Δ4-BA)
5β-Reductase deficiency
AKR1D1
AKR1C4
CYP27A1
CTX
ACIDIC PATHWAY
(25R)26-Hydroxycholesterol (26-HC)
SPG5
CYP7B1
7α,(25R)26-Dihydroxycholesterol (7α,26-diHC)
3β-Dehydrogenase deficiency
HSD3B7
7α,(25R)26-Dihydroxycholest-4-en-3-one (7α,26-diHCO)
CTX / 5β-Reductase deficiency
CYP27A1
AKR1D1
AKR1C4
3α,7α-Dihydroxy-5β-chestestan-(25R)26-oic acid (3α,7α-diH-5β-Ca(25R))
Side-chain shortening
Chenodeoxycholic acid
Cholesterol
Cholesterol 7α-hydroxylase deficiency
CYP7A1
NEUTRAL PATHWAY
7α-Hydroxycholesterol (7α-HC)
CYP8B1
7α,12α-Dihydroxycholesterol (7α,12α-diHC)
CYP27A1
HSD3B7
7α,12α-Dihydroxy-3-oxocholest-4-en-(25R)26-oic acid (7α,12α-diH-3O-CA(25R))
CYP8B1
CYP27A1
SLC27A5
BAAT
Amidation deficiency
Glycocholic acid
Glycochenodeoxycholic acid
HSD3B7 SHUNT
7α-Hydroxycholest-5-en-3β-sulfate (7α-HC-3βS)
3β-Sulfooxy-7α-hydroxychol-5-en-24-oic acid (3βS,7αH-Δ5-BA)
3β-Dehydrogenase deficiency
7α-Hydroxycholest-4-en-3-one (7α-HCO)
7α,12α-Dihydroxycholest-4-en-3-one (7α12α-diHCO)
5β-Reductase deficiency
AKR1D1
AKR1C4
5β-Cholestan-3α,7α,12α-triol
3α,7α,12α-Trihydroxy-5β-cholestan-(25R)26-oic acid (3α,7α,12α-triH-5β-Ca(25R))
Side-chain shortening
Cholic acid
CTX SHUNT
Cholesta-4,6-dien-3-one
CYP3A4
5β-Cholestan-3α,7α,12α,25-tetrol
5β-Cholestan-3α,7α,12α,24,25-pentol
5β-Cholestan-3α,7α,12α,24,25,26-hexol
UGT1/UGT2
5β-Cholestan-3α,7α,12α,25-tetrol glucuronide
5β-Cholestan-3α,7α,12α,24,25-pentol glucuronide
5β-Cholestan-3α,7α,12α,24,25,26-hexol glucuronide
Cholest-4-en-3-one
5α-Cholestan-3β-ol
AKR1D1 SHUNT
7α,12α-Dihydroxy-3-oxochol-4-en-24-oyl-glycine (7α,12α-diH,3O-Δ4-BA-24-Gly)

Figure 3

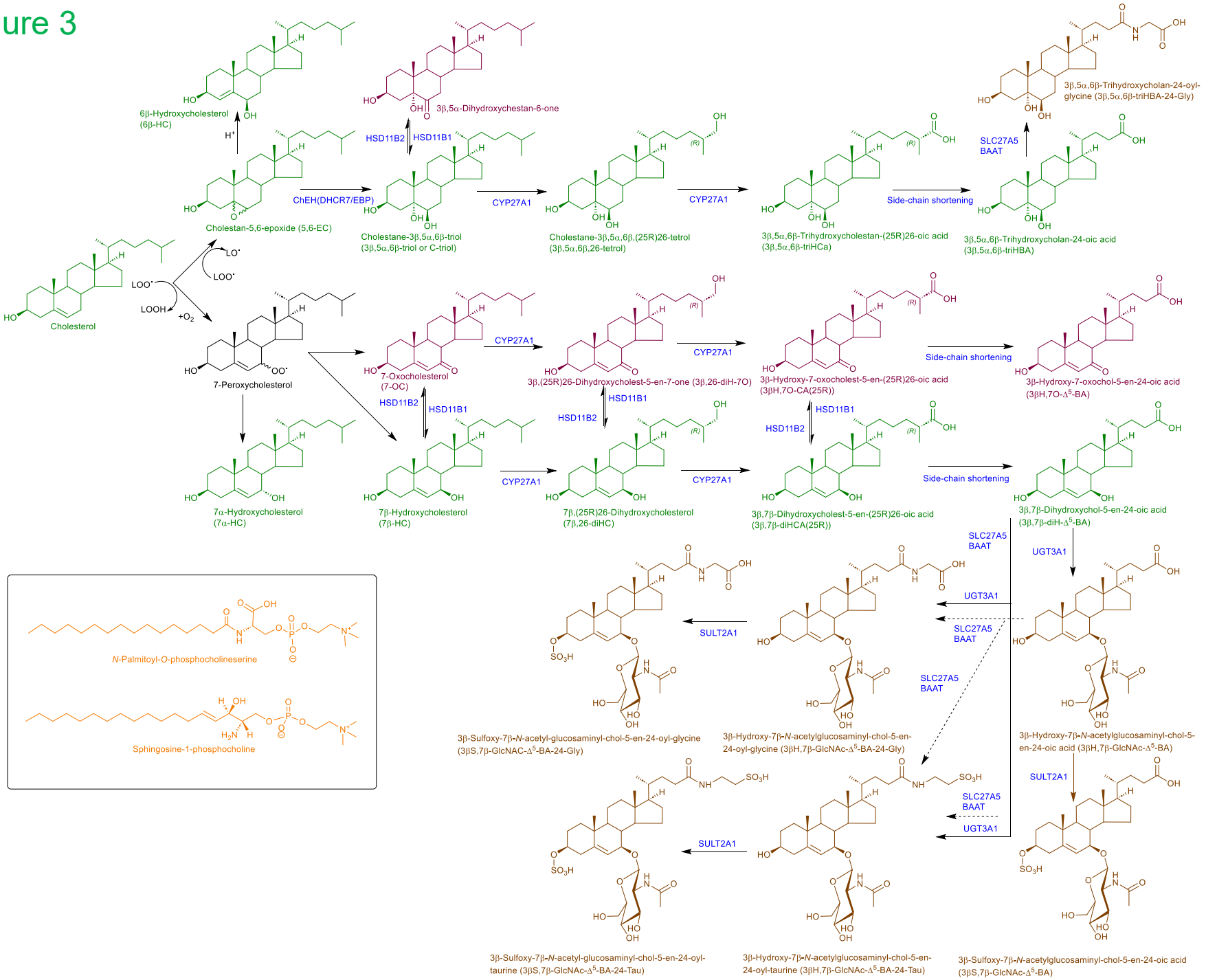
6β-Hydroxycholesterol (6β-HC)
3β,5α-Dihydroxychestan-6-one
3β,5α,6β-Trihydroxycholan-24-oyl-glycine (3β,5α,6β-triHBA-24-Gly)
HSD11B2
HSD11B1
ChEH(DHCR7/EBP)
CYP27A1
Side-chain shortening
SLC27A5
BAAT
Cholestan-5,6-epoxide (5,6-EC)
Cholestane-3β,5α,6β-triol (3β,5α,6β-triol or C-triol)
Cholestane-3β,5α,6β,(25R)26-tetrol (3β,5α,6β,26-tetrol)
3β,5α,6β-Trihydroxycholestan-(25R)26-oic acid (3β,5α,6β-triHCa)
3β,5α,6β-Trihydroxycholan-24-oic acid (3β,5α,6β-triHBA)
Cholesterol
7-Peroxycholesterol
7-Oxocholesterol (7-OC)
3β,(25R)26-Dihydroxycholest-5-en-7-one (3β,26-diH-7O)
3β-Hydroxy-7-oxocholest-5-en-(25R)26-oic acid (3βH,7O-CA(25R))
3β-Hydroxy-7-oxochol-5-en-24-oic acid (3βH,7O-Δ5-BA)
7α-Hydroxycholesterol (7α-HC)
7β-Hydroxycholesterol (7β-HC)
7β,(25R)26-Dihydroxycholesterol (7β,26-diHC)
3β,7β-Dihydroxycholest-5-en-(25R)26-oic acid (3β,7β-diHCA(25R))
3β,7β-Dihydroxychol-5-en-24-oic acid (3β,7β-diH-Δ5-BA)
UGT3A1
SULT2A1
N-Palmitoyl-O-phosphocholineserine
Sphingosine-1-phosphocholine
3β-Sulfoxy-7β-N-acetyl-glucosaminyl-chol-5-en-24-oyl-glycine (3βS,7β-GlcNAc-Δ5-BA-24-Gly)
3β-Hydroxy-7β-N-acetylglucosaminyl-chol-5-en-24-oyl-glycine (3βH,7β-GlcNAc-Δ5-BA-24-Gly)
3β-Hydroxy-7β-N-acetylglucosaminyl-chol-5-en-24-oic acid (3βH,7β-GlcNAc-Δ5-BA)
3β-Sulfoxy-7β-N-acetyl-glucosaminyl-chol-5-en-24-oyl-taurine (3βS,7β-GlcNAc-Δ5-BA-24-Tau)
3β-Hydroxy-7β-N-acetylglucosaminyl-chol-5-en-24-oyl-taurine (3βH,7β-GlcNAc-Δ5-BA-24-Tau)
3β-Sulfoxy-7β-N-acetylglucosaminyl-chol-5-en-24-oic acid (3βS,7β-GlcNAc-Δ5-BA)

Figure 4

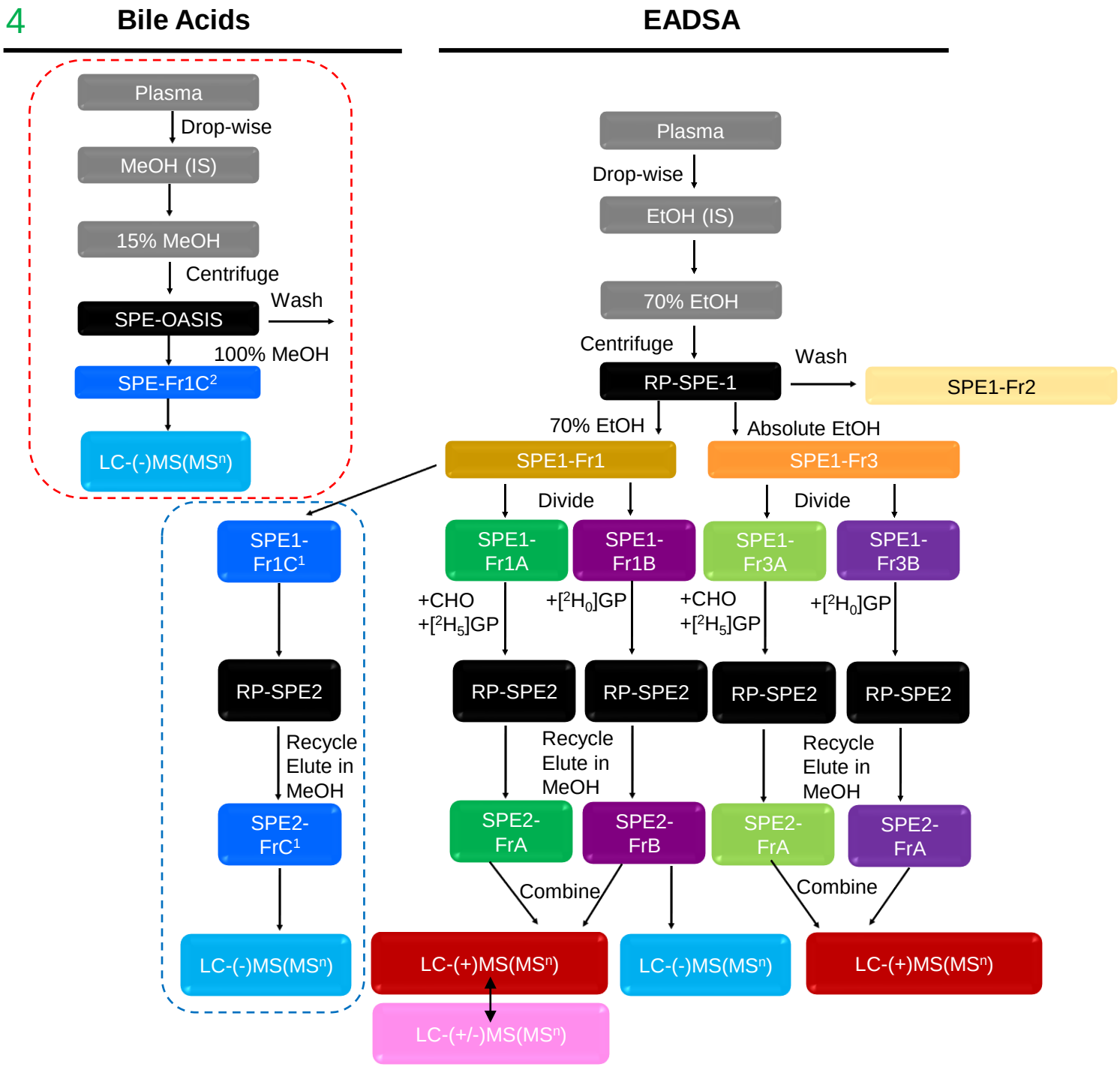
Bile Acids
EADSA
Plasma
Drop-wise
MeOH (IS)
15% MeOH
Centrifuge
SPE-OASIS
Wash
100% MeOH
SPE-Fr1C2
LC-(-)MS(MSn)
Plasma
Drop-wise
EtOH (IS)
70% EtOH
Centrifuge
RP-SPE-1
Wash
SPE1-Fr2
70% EtOH
Absolute EtOH
SPE1-Fr1
SPE1-Fr3
Divide
Divide
SPE1-Fr1C1
SPE1-Fr1A
SPE1-Fr1B
SPE1-Fr3A
SPE1-Fr3B
+CHO
+[2H5]GP
+[2H0]GP
+CHO
+[2H5]GP
+[2H0]GP
RP-SPE2
RP-SPE2
RP-SPE2
RP-SPE2
RP-SPE2
Recycle
Elute in
MeOH
Recycle
Elute in
MeOH
Recycle
Elute in
MeOH
SPE2-FrC1
SPE2-FrA
SPE2-FrB
SPE2-FrA
SPE2-FrA
Combine
Combine
LC-(-)MS(MSn)
LC-(+)MS(MSn)
LC-(-)MS(MSn)
LC-(+)MS(MSn)
LC-(+/-)MS(MSn)

Fig 5A

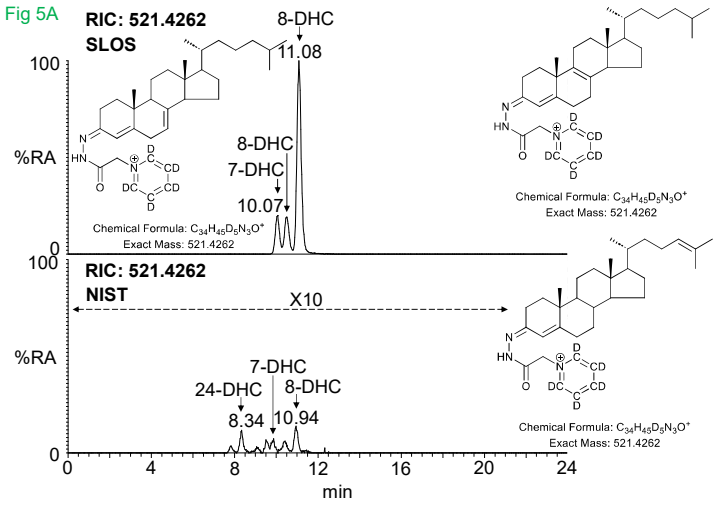

Fig 5D

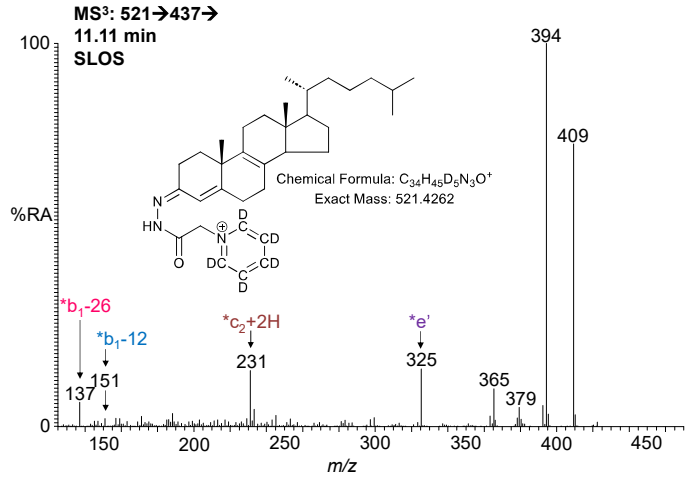

Fig 5B

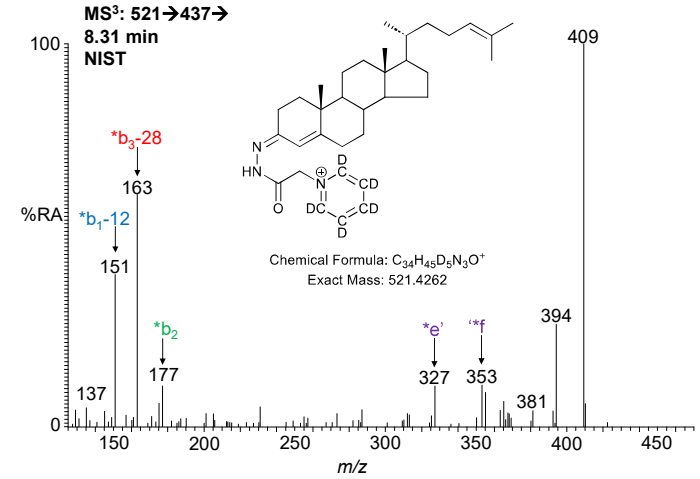

Fig 5E

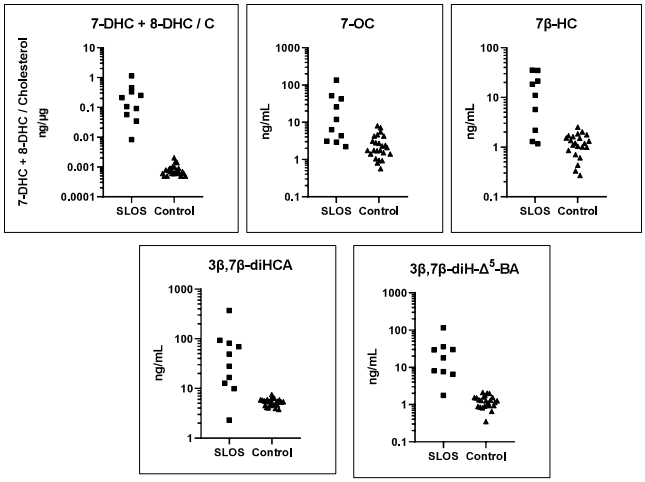

Fig 5C

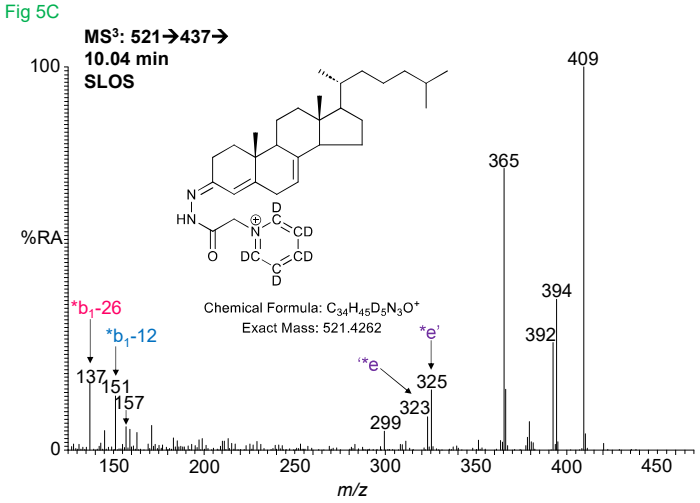

Figure 6A

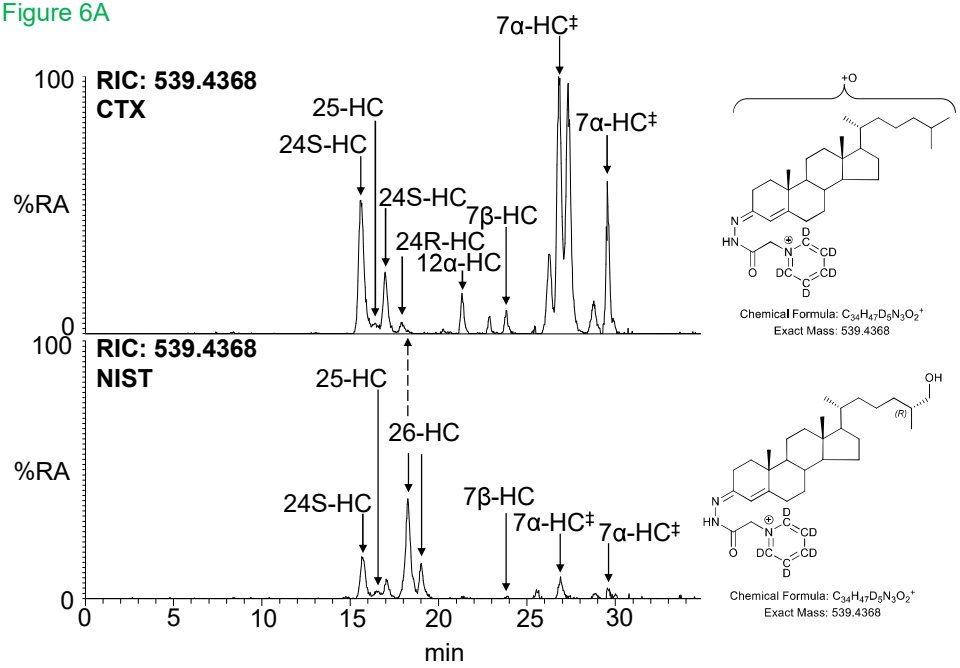

Figure 6C

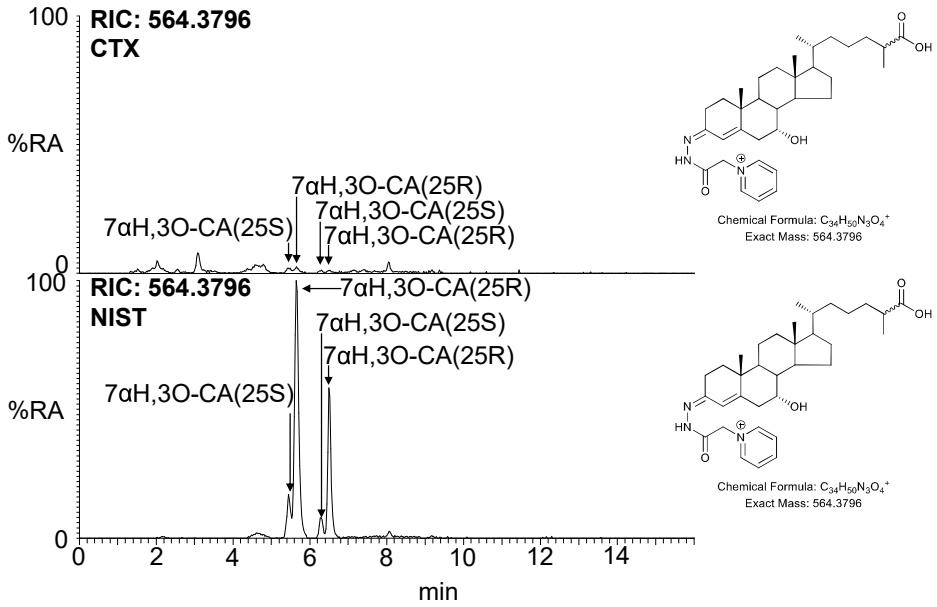

Figure 6B

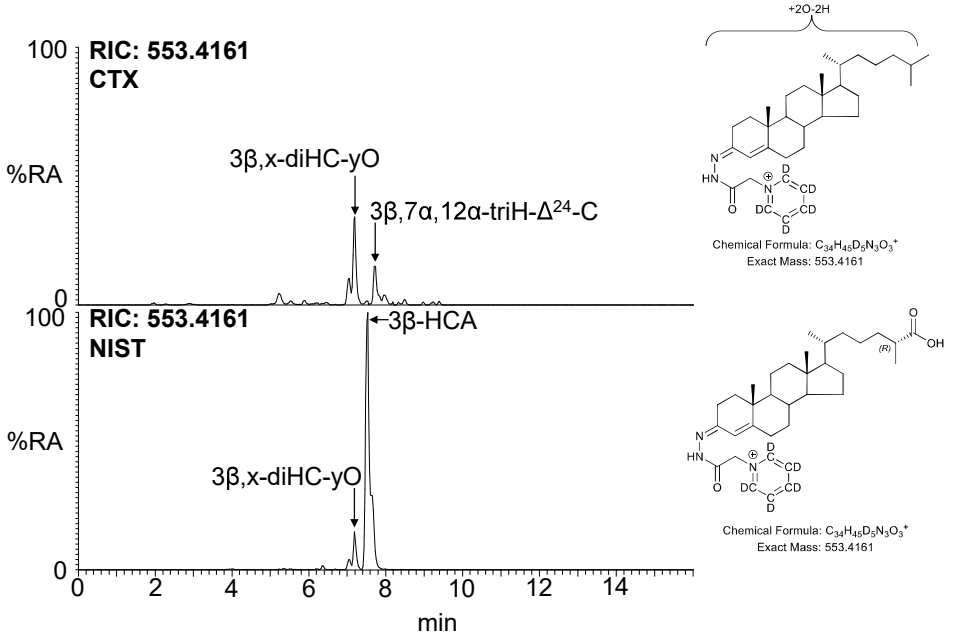

Figure 6D

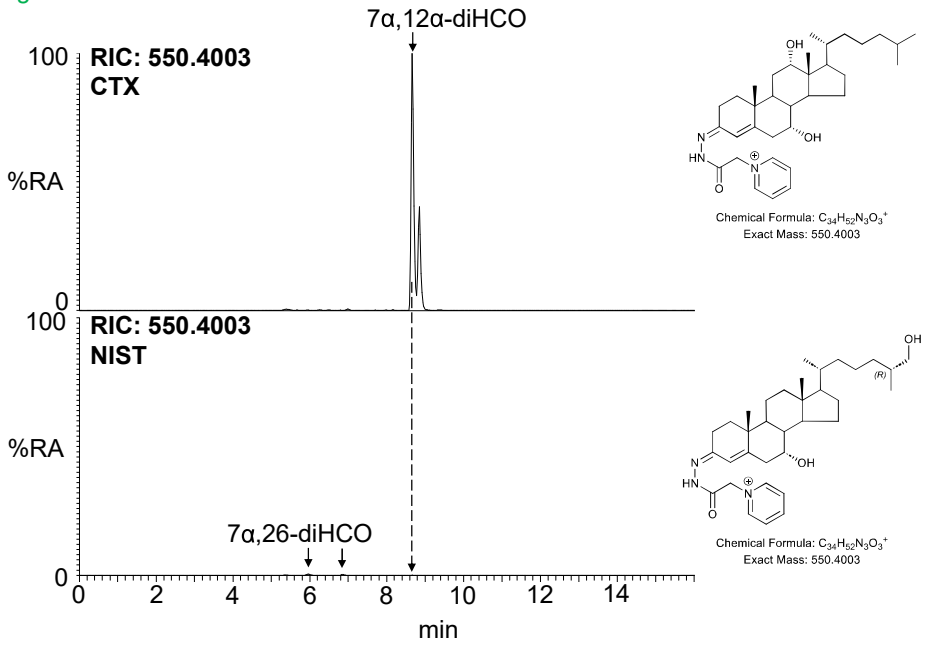

Figure 7A

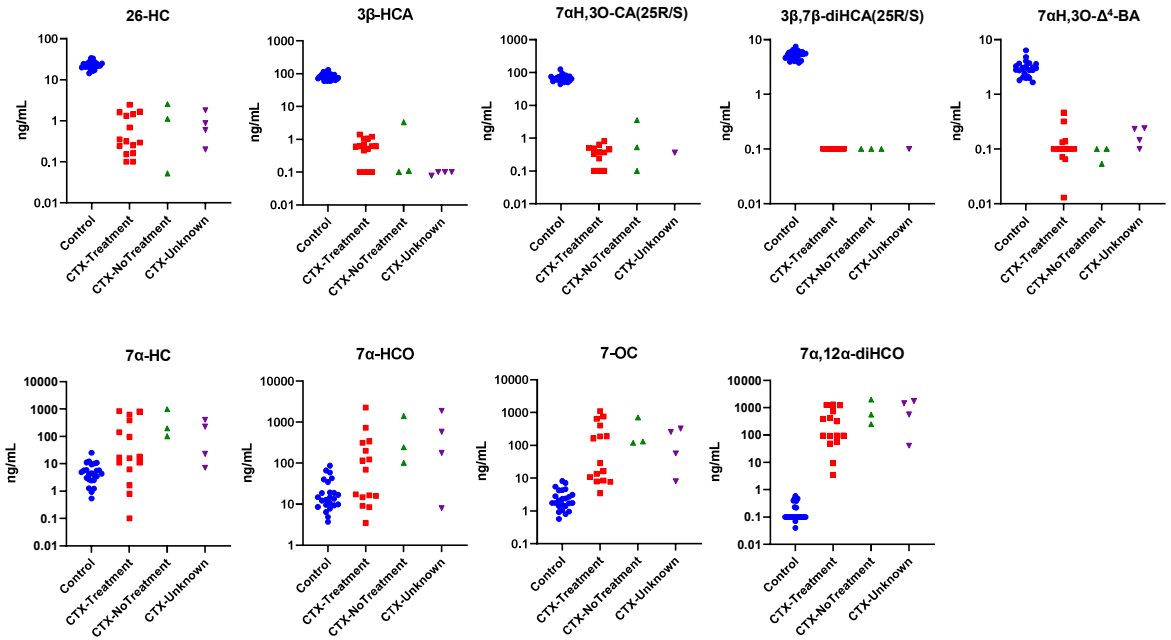

Figure 7B

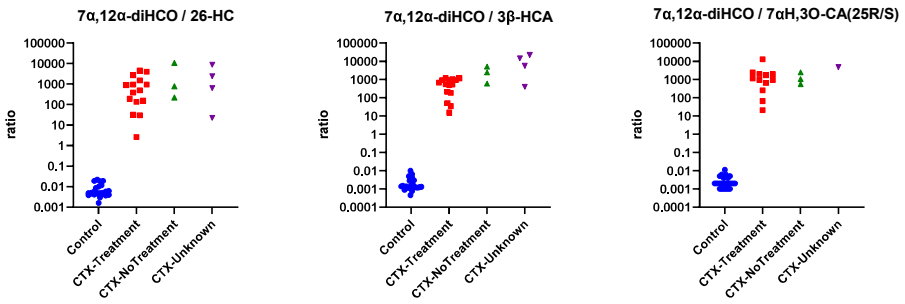

Figure 8A CTX (28965)

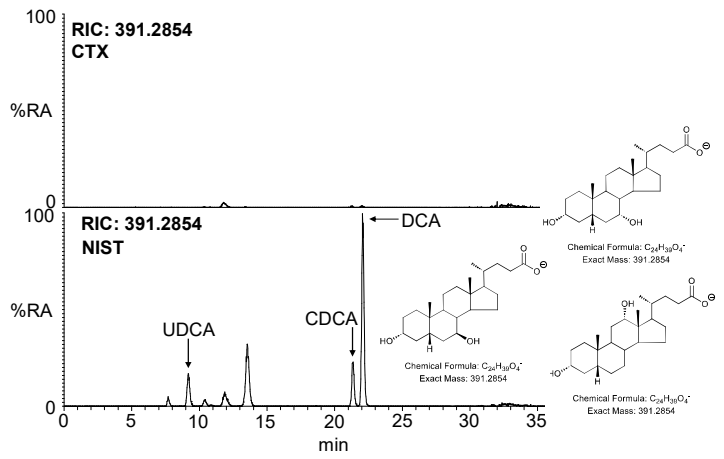

Figure 8D CTX (31761)

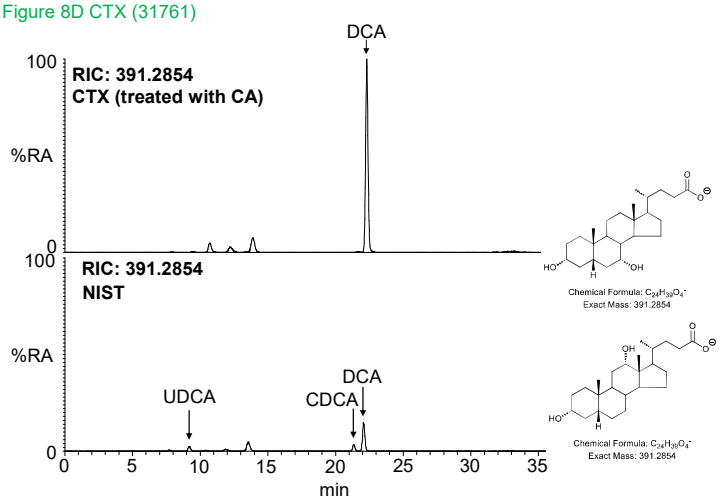

Figure 8B CTX (28965)

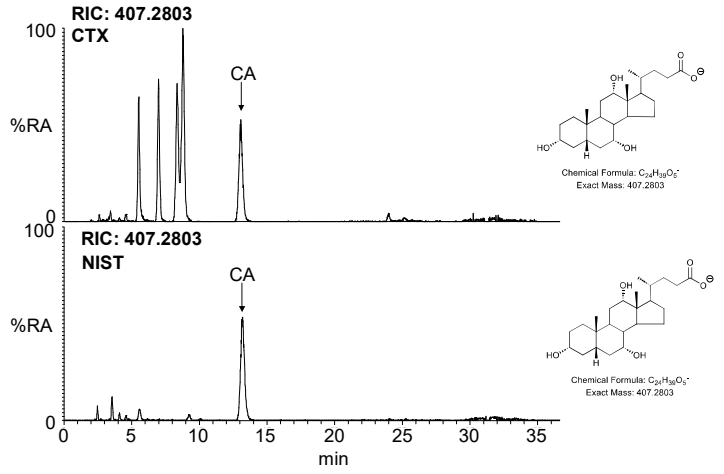

Figure 8E CTX (31761)

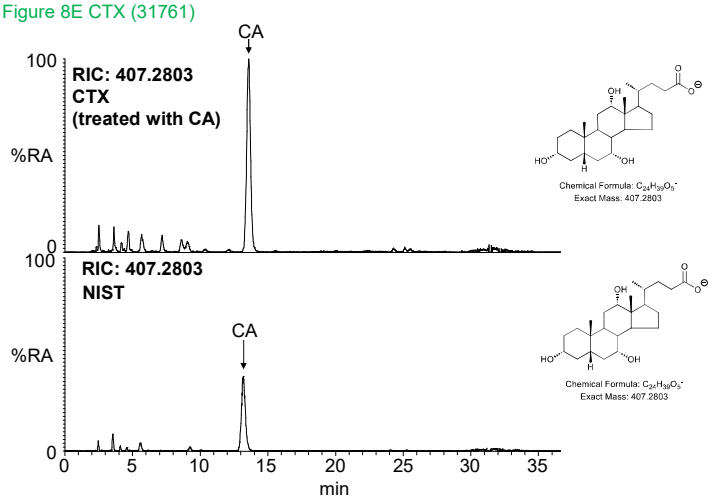

Figure 8C CTX (28965)

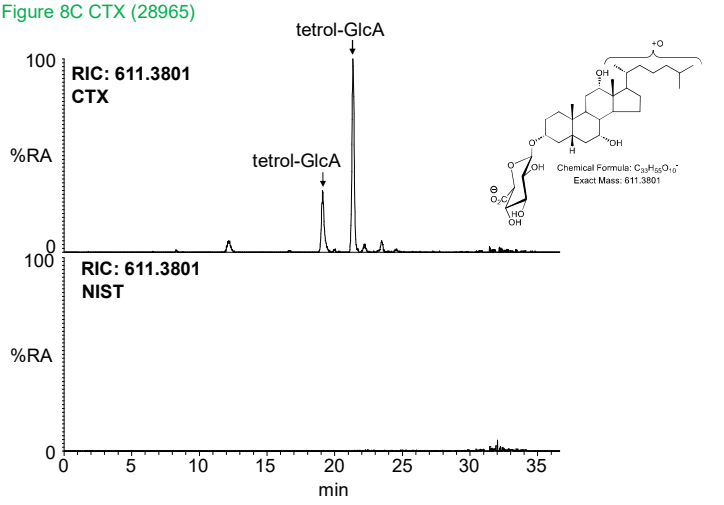

Figure 8F CTX (31761)

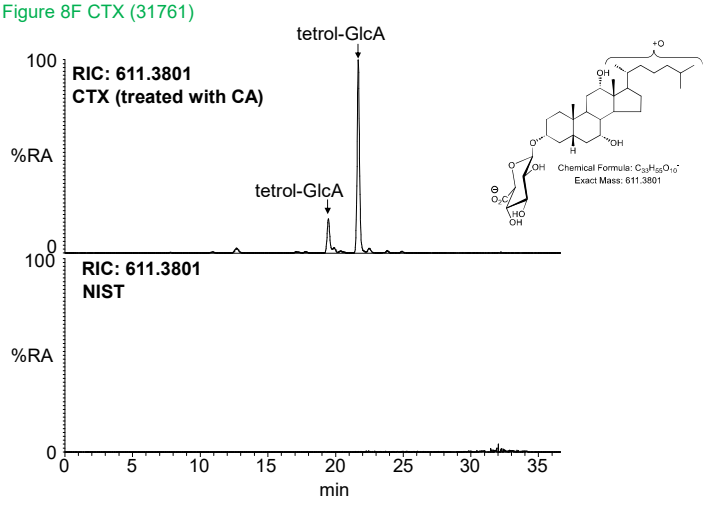

Figure 9A

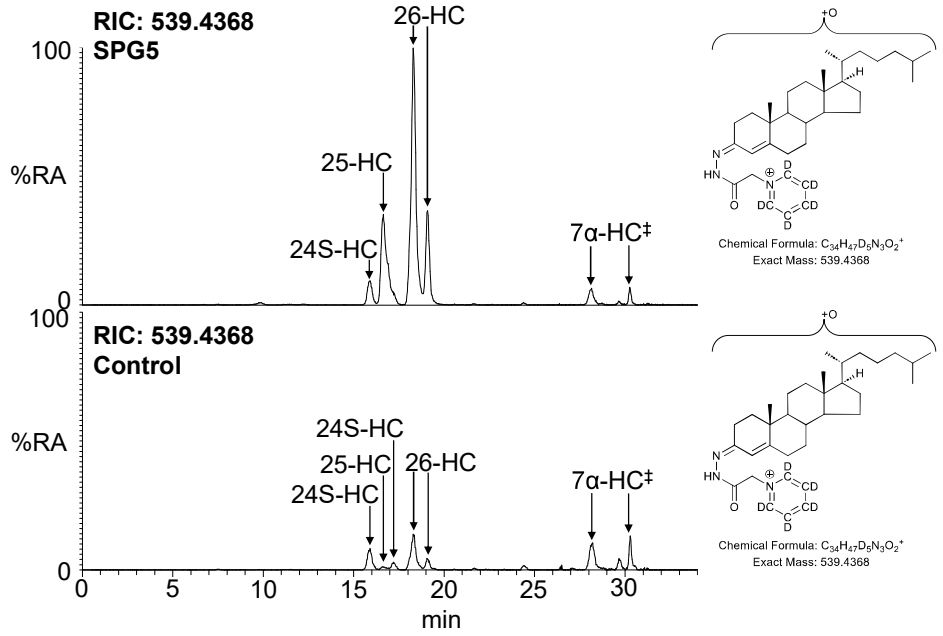

Figure 9B

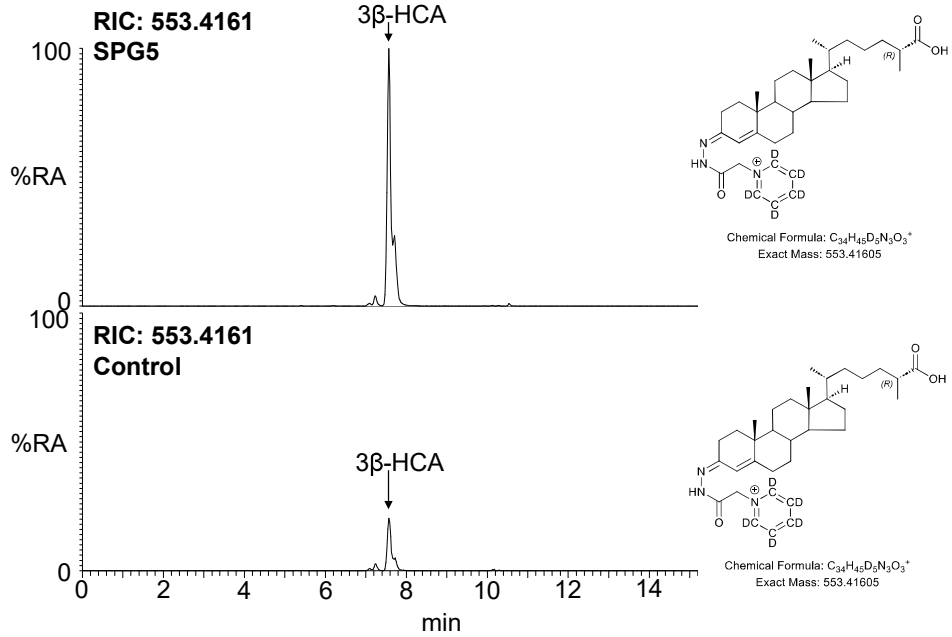

Figure 9C

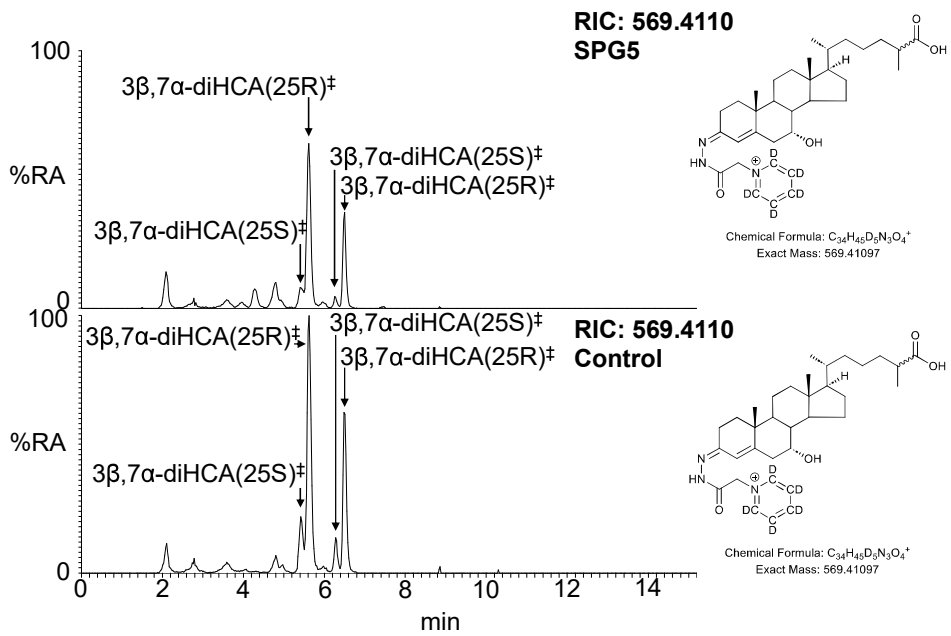

Figure 9D

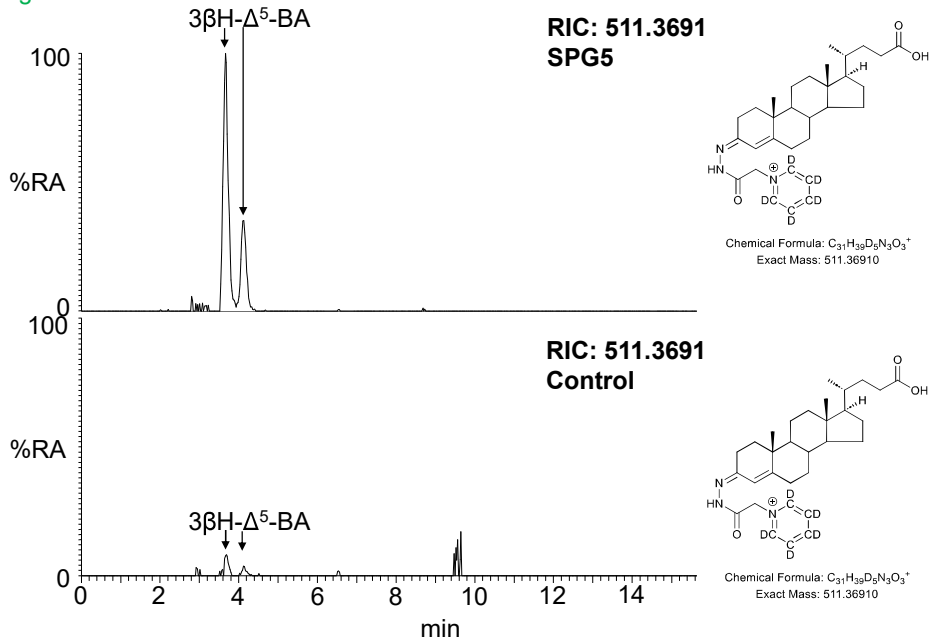

Figure 10

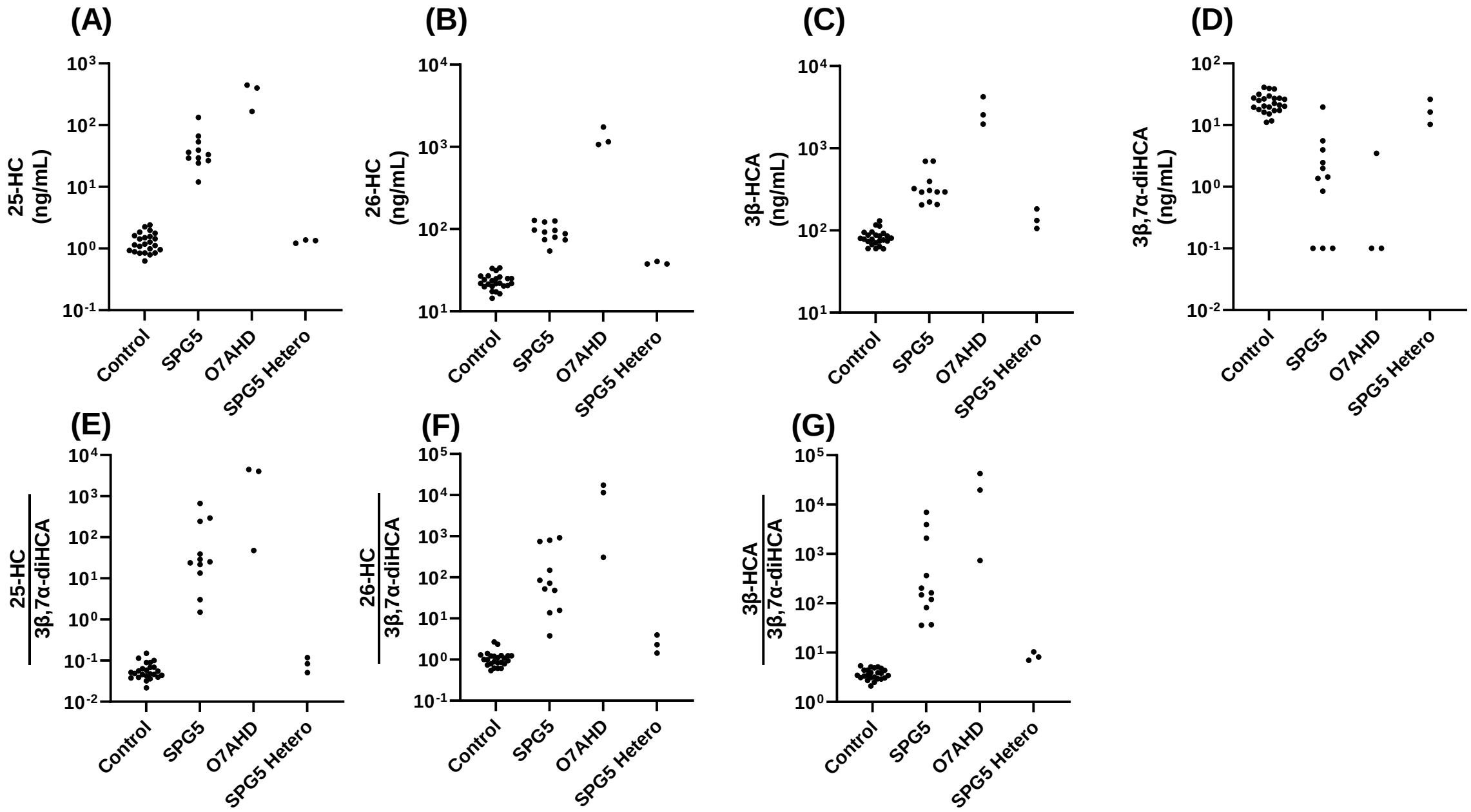
(A)
25-HC (ng/mL)
(B)
26-HC (ng/mL)
(C)
3β-HCA (ng/mL)
(D)
3β,7α-diHCA (ng/mL)
(E)
25-HC / 3β,7α-diHCA
(F)
26-HC / 3β,7α-diHCA
(G)
3β-HCA / 3β,7α-diHCA
Control
SPG5
O7AHD
SPG5 Hetero

Figure 11A

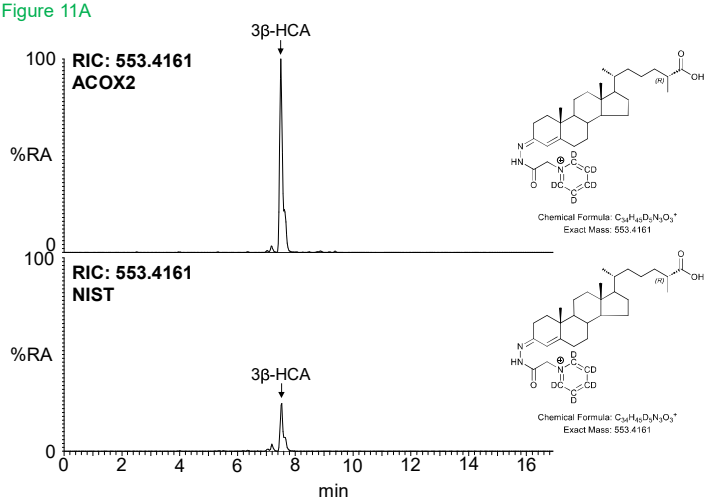

Figure 11B

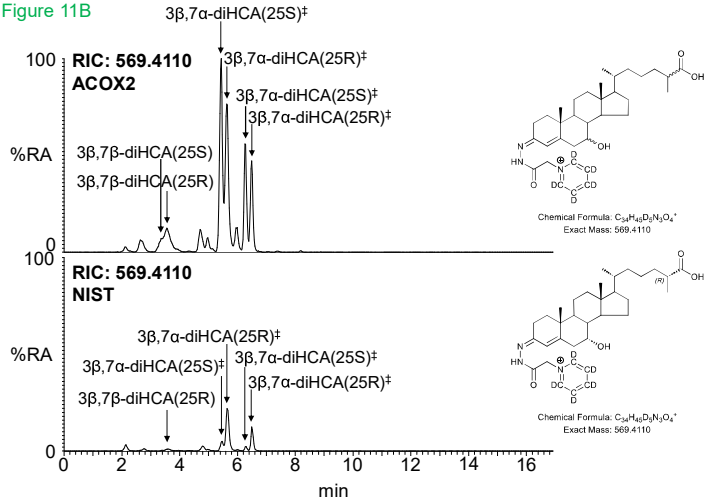

Figure 11C

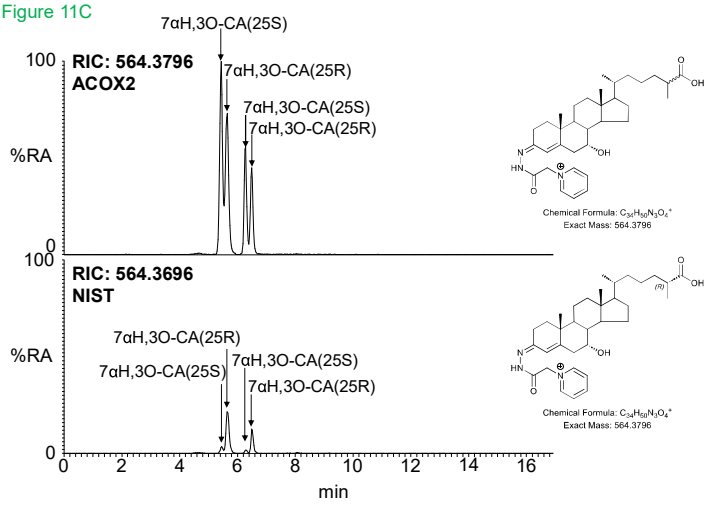

Figure 11D

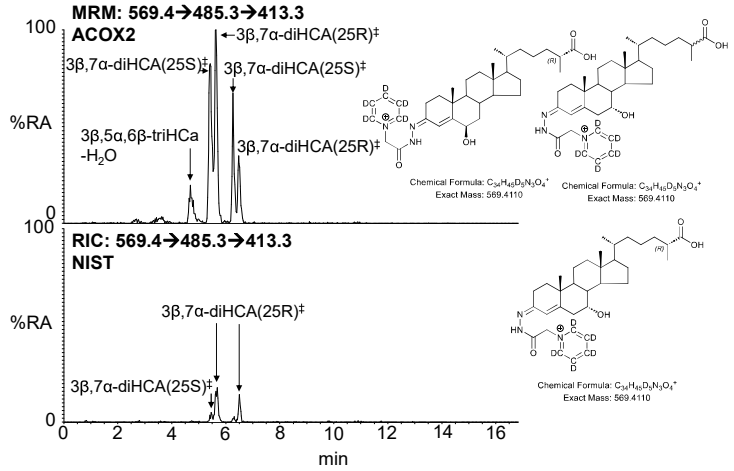

Figure 11E

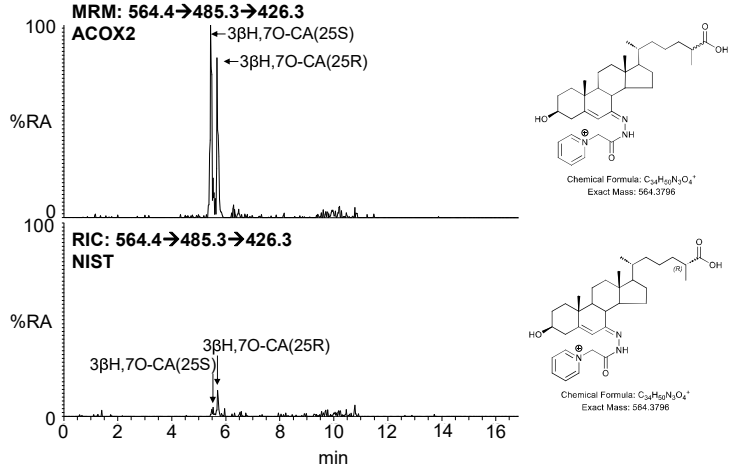

Figure 11F

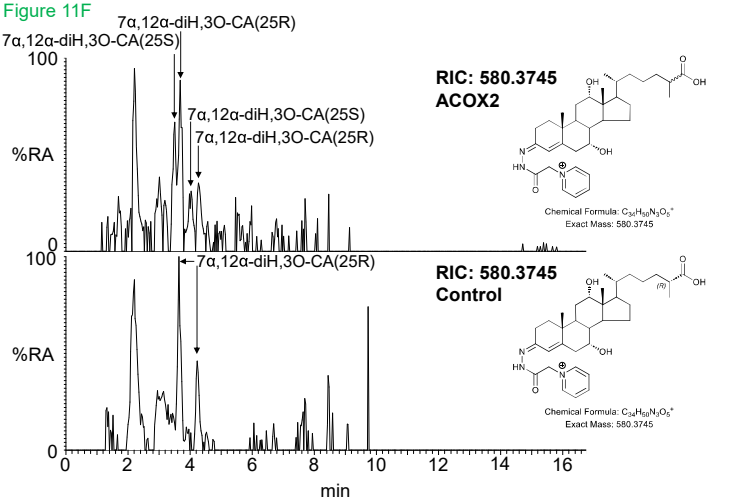

Figure 12A (119)

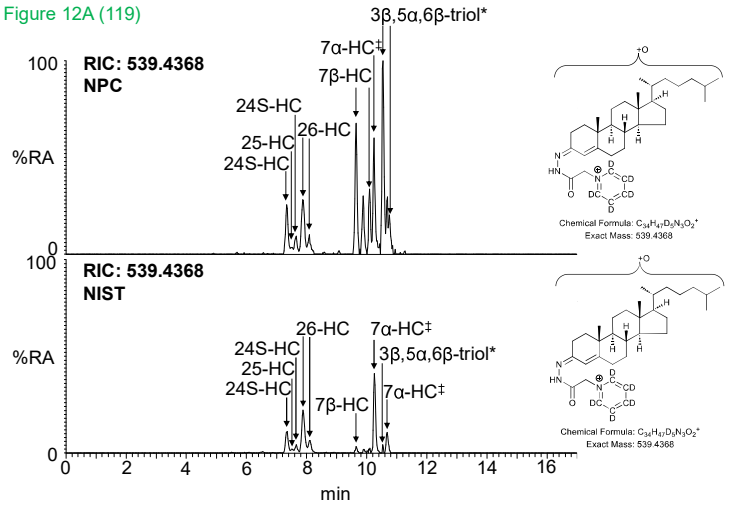

Figure 12B (119)

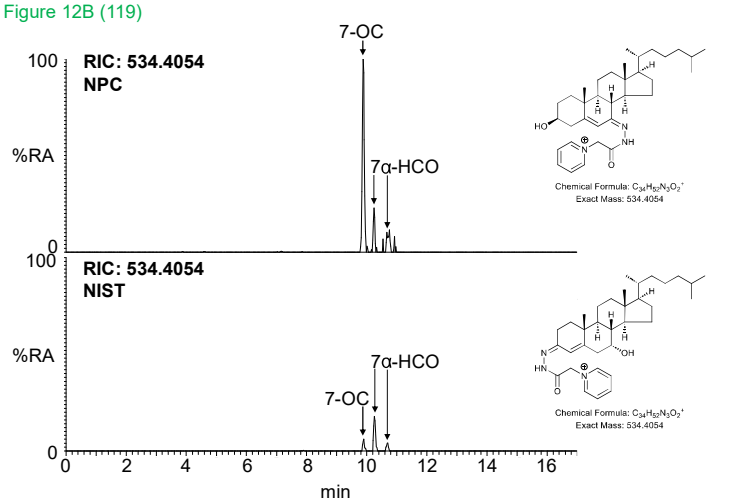

Figure 12C (119)

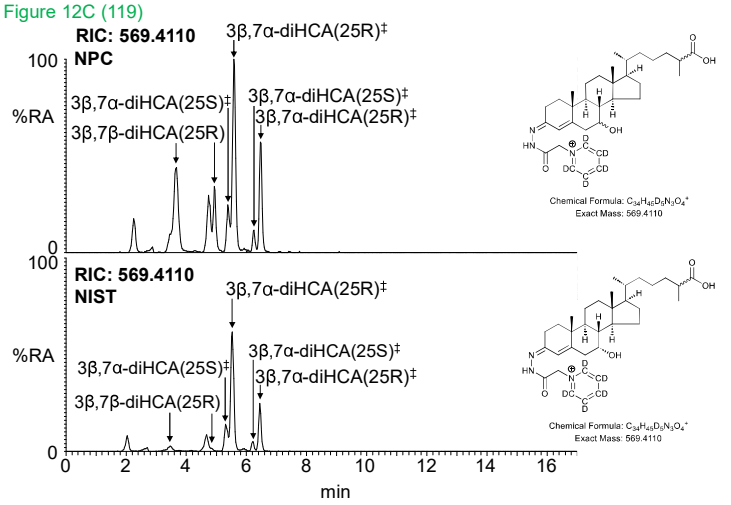

Figure 12D (119)

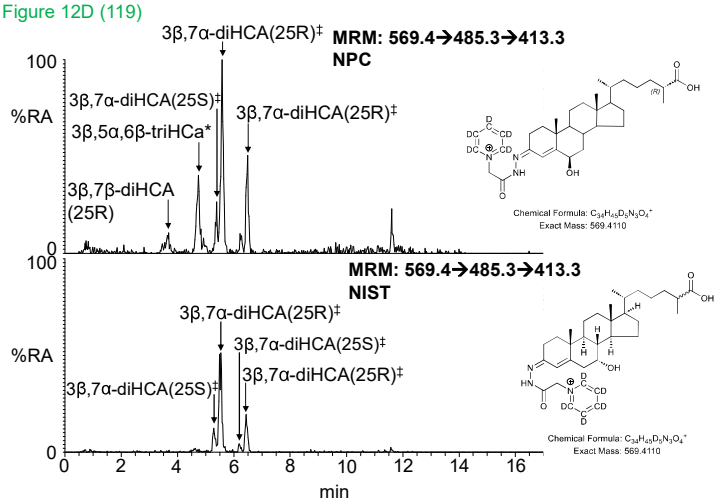

Figure 12E (119)

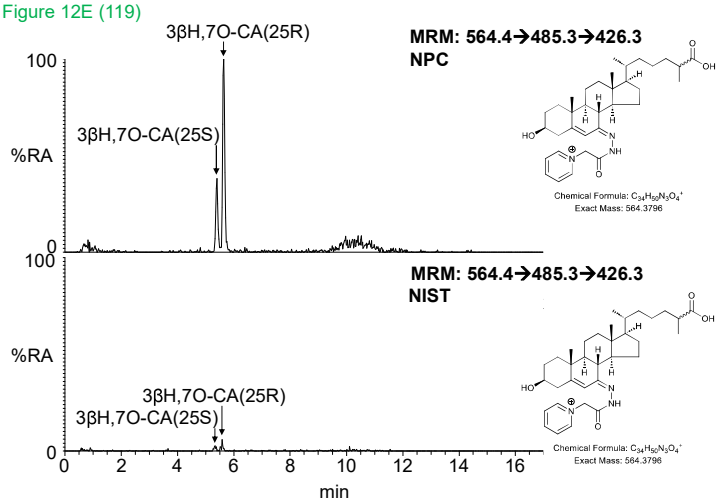

Figure 12F (119)

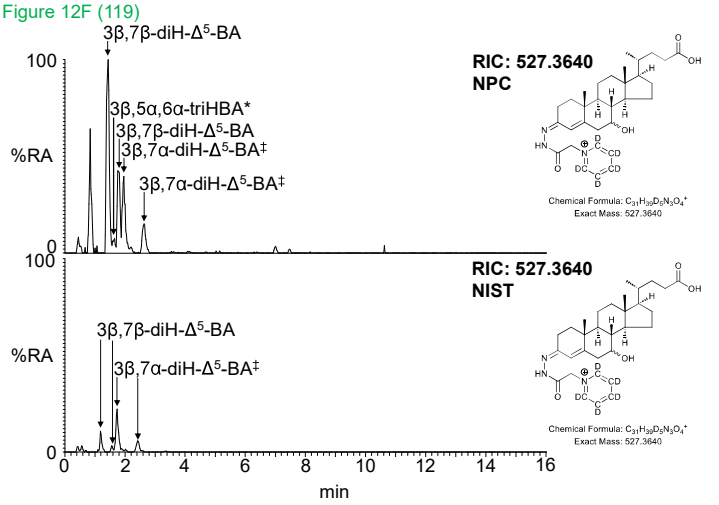

Figure12G (119)

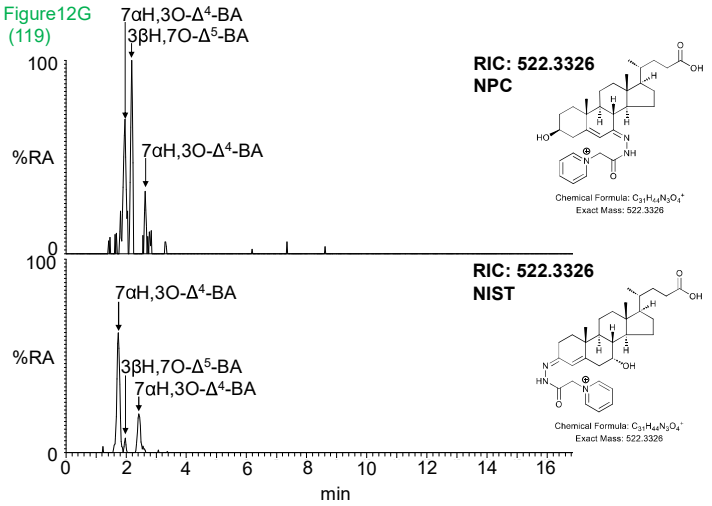

Figure12H

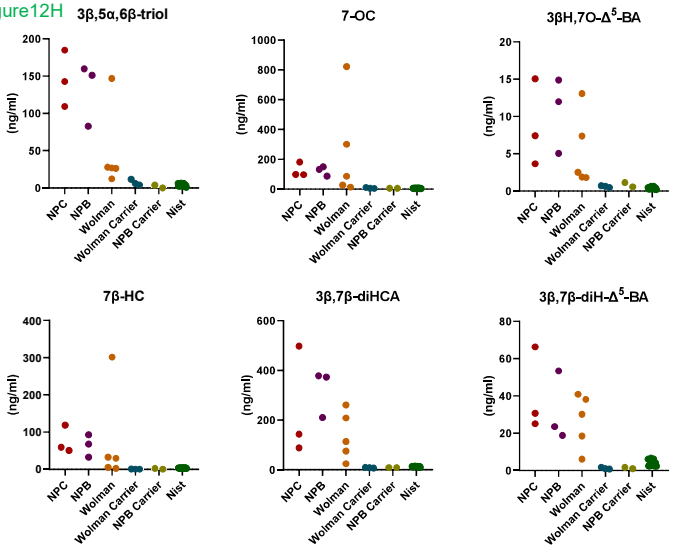

Figure 13A NPC (mix)

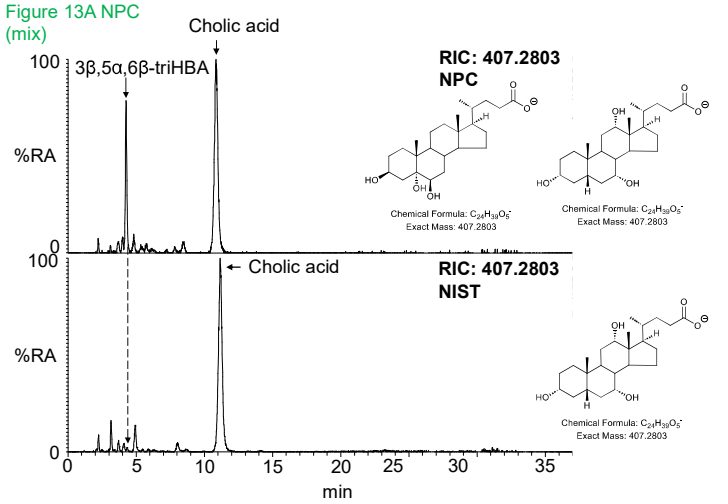

Figure 13D NPC (mix)

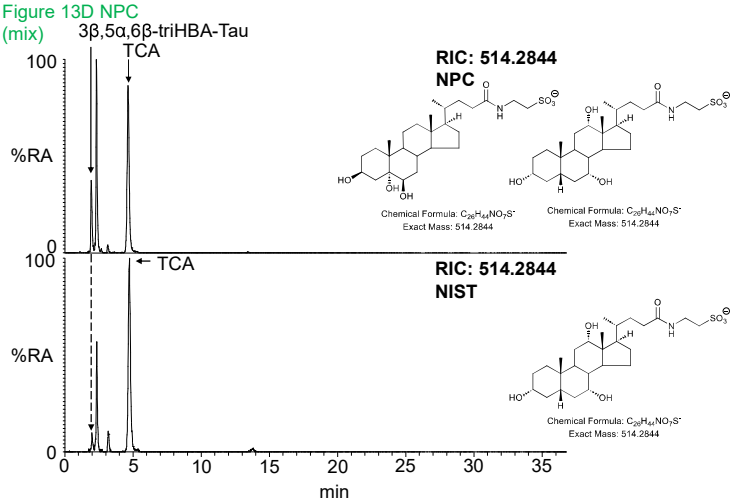

Figure 13B NPC (mix)

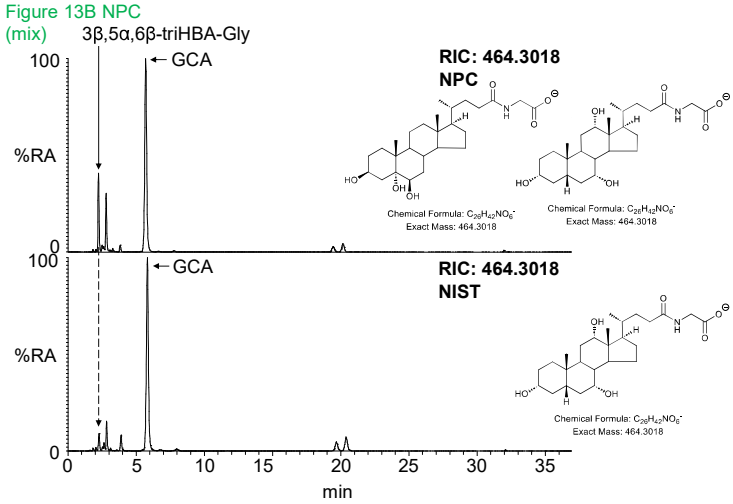

Figure 13E NPC

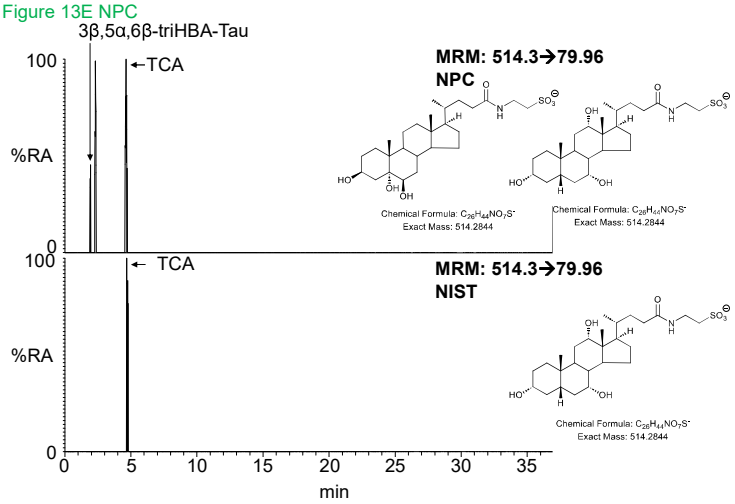

Figure 13C NPC (mix)

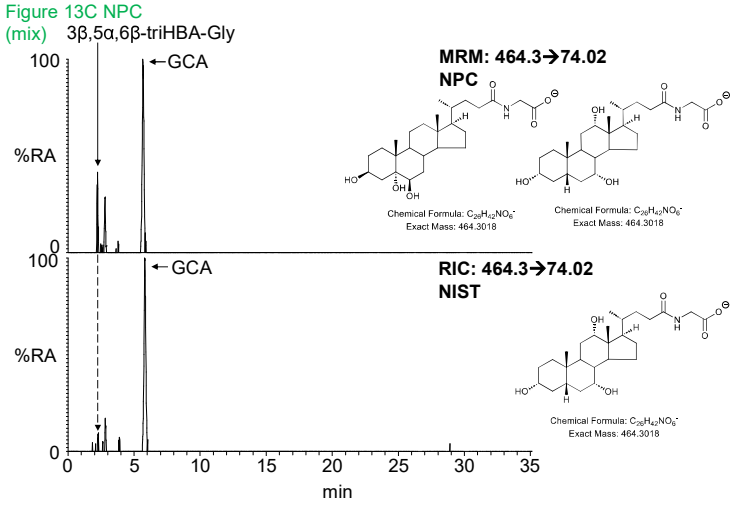

Figure 14A NPB

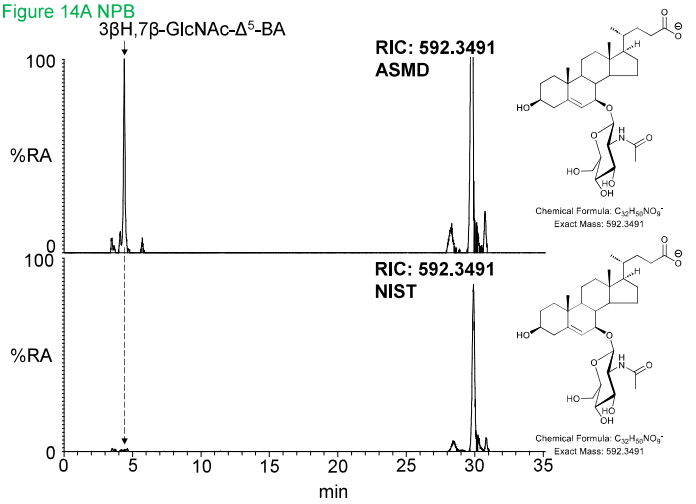

Figure 14B NPB

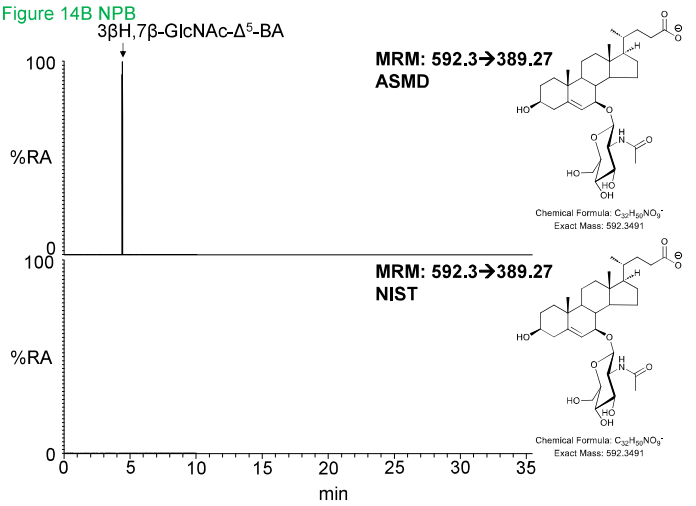

Figure 14C NPB

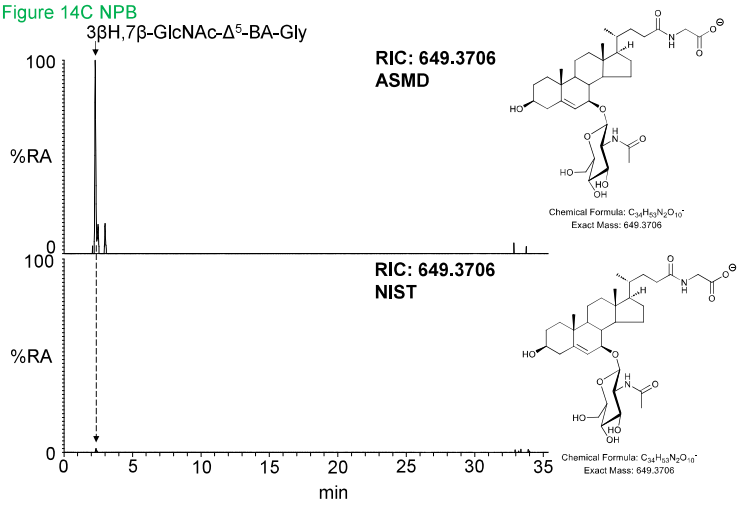

Figure 14D NPB

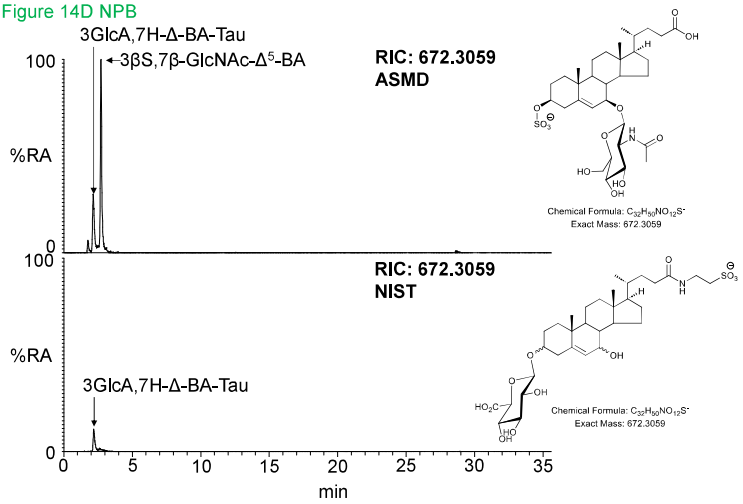

Figure 14E NPB

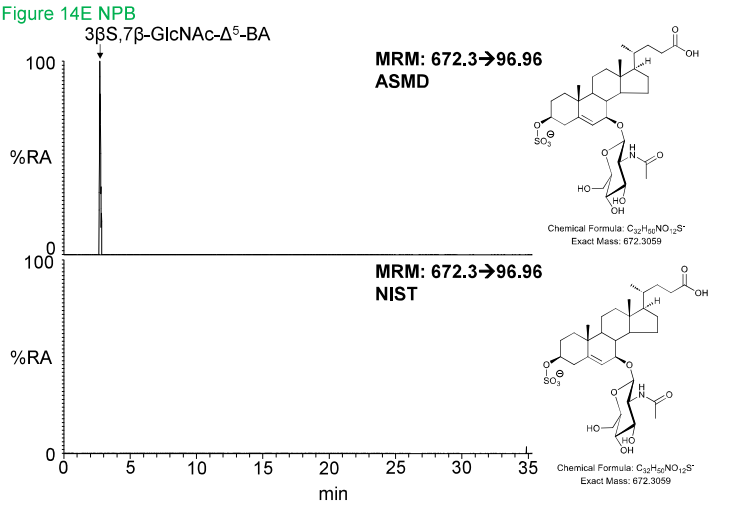

Figure 14F NPB

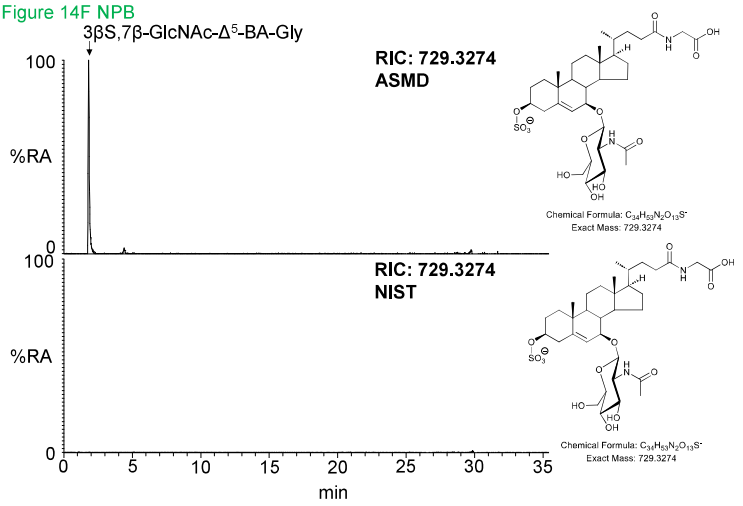

Figure 14G NPB

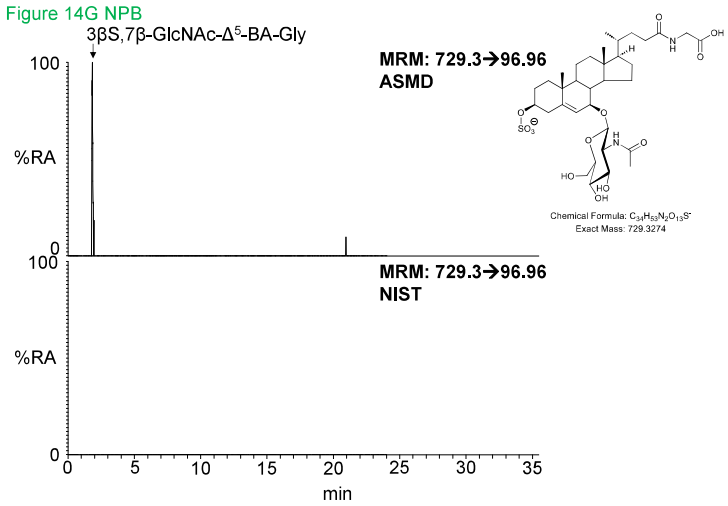

Figure 14H NPB

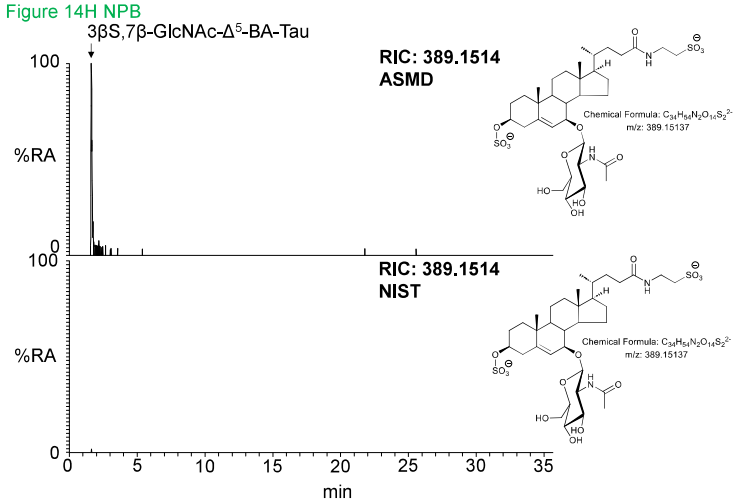

Disorder of Cholesterol Biosynthesis or Efflux

MEND*, **Lathosterolosis**, **SLOS**, **Desmosterolosis**, **Sitosterolemia***

SPE1 unnecessary, A/B fractionation unnecessary, **cholesterol oxidase**, **GP-derivatisation**

- **8-DHC** is elevated in **SLOS** & **MEND**, but increased **7-DHC** in **SLOS** differentiates it from MEND*
- In **desmosterolosis desmosterol** is elevated but is **diminishe**d in **lathosterolosis**
- In **sitosterolemia sitosterol** and **campesterol** are elevated

Disorders of Bile Acid Biosynthesis (i)

SPG5A

A/B fractionation unnecessary, **cholesterol oxidase, GP-derivatisation**

- In **SPG5A 25-HC**, **26-HC**, **3β-HCA** elevated

Disorders of Bile Acid Biosynthesis (ii)

CTX, **HSD3B7**-, **AKR1D1***-, **AMACR**-, **ACOX2**-, **DBP**-, **SCP2**-deficiency

A/B fractionation and cholesterol oxidase unnecessary, **GP-derivatisation only**

- In **CTX** the ratio **7α,12α-diHCO/7αH,3O-CA** is elevated
- In **HSD3B7**-deficiency **7αH,3O-CA** and other 7α-hydroxy-3-oxo-4-enes are diminished
- In **AKR1D1**-deficiency* **7αH,3O-CA** and other 7α-hydroxy-3-oxo-4-enes are elevated
- In **AMACR**-deficiency **7αH,3O-CA(25S)** is absent but 7αH,3O-CA(25R) elevated
- In ACOX2-deficiency 25S- and 25R-epimers of **7αH,3O-CA** are elevated
- In **DBP**-deficiency* **7αH,3O-Δ^{24E}-CA** is elevated
- In **SCP2**-deficiency* **7αH-27-*nor*-C-3,24-diO** is elevated

Disorders of Bile Acid Biosynthesis (iii)

BACS- and **BAAT**-deficiency

Bile acid preparation **Fr C** and **negative-ion MS**

- Increased **non-amidated** bile acids decreased **amidated** bile acids

Lysosomal Storage Disorders

NPC, **ASMD**, **CESD***, **Wolman**

A/B fractionation unnecessary, **cholesterol oxidase, GP-derivatisation**

- **7β-HC**, **3β,5α,6β-triol-18**, **3β,7β-diHCA**, 3**β,7β-diH-Δ^5-BA** elevated