Original Article

Annual eGFR slope and Adverse kidney outcome in IgA nephropathy: A post-hoc analysis of the Japan IgA Nephropathy Cohort Study (J-IGACS)

Takaya Sasaki[1], Nobuo Tsuboi[1*], Kentaro Koike[1], Hiroyuki Ueda[1], Masahiro Okabe[1], Shinya Yokote[1], Akihiro Shimizu[1], Keita Hirano[1], Tetsuya Kawamura[1], Takashi Yokoo[1], Yusuke Suzuki[2] and the J-IGACS working group.

[1] Division of Nephrology and Hypertension, Department of Internal Medicine, the Jikei University School of Medicine, Tokyo, Japan

[2] Department of Nephrology, Juntendo University Faculty of Medicine, Tokyo, Japan.

Running title: eGFR slope and kidney outcome in IgA nephropathy

Word counts: abstract 246/250 words; manuscript body 2829/4000 words including References

*Correspondence to: Nobuo Tsuboi, M.D., Ph.D.

Division of Nephrology and Hypertension, Department of Internal Medicine, The Jikei University School of Medicine, 3-25-8 Nishi-Shimbashi, Minato-ku, Tokyo, Japan

Tel: 81-3-3433-1111, Fax: 81-3-3433-4297, E-mail: tsuboi-n@jikei.ac.jp

Keywords: IgA nephropathy, eGFR slope, kidney outcome

Abstract

Background: In IgA nephropathy (IgAN), early surrogate markers that reflect disease progression are critical for understanding long-term outcomes. While prior studies have suggested a potential role for eGFR slope, its validity as a surrogate endpoint requires further validation. We here investigated the association between longitudinal changes in eGFR and kidney outcomes in a large Japanese IgAN cohort.

Methods: Patients with biopsy-confirmed IgAN enrolled in the Japan IgA Nephropathy Cohort Study (J-IGACS) were analyzed. Individual eGFR slopes were estimated using a linear mixed-effects model. The association between eGFR slope and a composite kidney outcome, defined as a ≥40 decline in eGFR or the initiation of kidney replacement therapy, was assessed using joint modeling of longitudinal and survival data, adjusting for key clinical and histopathological covariates.

Results: During a mean follow-up of 5.41 years in 793 patients, 175 patients (22.1%) reached the composite kidney endpoint. Joint modeling analysis demonstrated that a steeper decline in eGFR slope was significantly associated with a higher risk of adverse kidney outcomes (hazard ratio per 1-unit slope decrease, 1.37; P<0.001). This association remained robust across sensitivity analyses, including analyses restricted to patients with slope estimation based on ≥1.5 years of follow-up, supporting eGFR slope as a longitudinal marker of kidney disease progression in IgAN.

Conclusion: In this large, prospective IgAN cohort, eGFR slope showed a robust and independent association with kidney outcomes. Our findings support the use of eGFR slope as a reliable surrogate endpoint for clinical trials and risk stratification in IgAN.

Lay-Summary

In a large Japanese study of about 800 patients with IgA nephropathy (IgAN), researchers investigated whether changes in kidney function over time, measured by the estimated glomerular filtration rate (eGFR) slope, could predict long-term kidney outcomes. Patients were followed for an average of five years. During this time, 22% of patients experienced significant kidney decline or required kidney replacement therapy. The study found that a faster decline in eGFR was strongly associated with a higher risk of poor kidney outcomes, even after adjusting for other clinical and pathological factors. This relationship remained consistent in various additional analyses. These results suggest that the eGFR slope can serve as a reliable early marker of disease progression in IgAN. Using eGFR slope may help doctors identify high-risk patients earlier, guide treatment decisions, and improve the design of clinical trials by providing a meaningful surrogate endpoint for long-term kidney health.

Introduction

Although IgA nephropathy (IgAN) is recognized as the most common form of primary glomerulonephritis worldwide, predicting its long-term kidney outcomes remains a clinical challenge [1-3]. The disease is characterized by a typically slow, insidious, and heterogeneous progression [4-6], which complicates early risk stratification and often delays the initiation of timely, effective therapy. This persistent clinical uncertainty highlights an urgent need for early surrogate markers that can reflect disease activity and predict long-term kidney outcomes well before irreversible kidney damage occurs.

The estimated glomerular filtration rate (eGFR) slope offers significant theoretical advantages over cross-sectional assessments by providing a quantitative measure of kidney function decline over clinically meaningful timeframes [7, 8]. Unlike single time-point measurements, the eGFR slope captures the trajectory of kidney function deterioration, offering a more comprehensive understanding of disease progression. While numerous studies have investigated eGFR slope as a potential surrogate marker in IgAN, most of these have relied on meta-regression analyses of aggregated data [8-11], and direct validation in prospective well-characterized cohorts remains critically lacking. Such validation could strengthen the rationale for using eGFR slope as a surrogate endpoint for investigating this complex disease entity.

Recent advances in statistical methodology, particularly joint modeling of longitudinal biomarker trajectories and time-to-event outcomes, have enabled more rigorous examination of the association between biomarker trajectories (e.g., eGFR slope) and clinical events. Nonetheless, empirical evidence derived from large, well-characterized IgAN cohorts employing these advanced analytic methods remains scarce. Given the clinical and histopathological heterogeneity of IgAN, evaluating the utility and consistency of eGFR slope as a potential surrogate marker remains critically important.

To bridge this gap, we conducted a post hoc analysis of the Japan IgA Nephropathy Cohort Study (J-IGACS), a large, prospective registry of patients with biopsy-confirmed IgAN [12, 13]. Using joint modeling approaches, we examined the association between longitudinal changes in eGFR and clinically meaningful kidney outcomes, with the goal of evaluating eGFR slope as a candidate surrogate marker.

Methods

Study population

This study included patients with biopsy-proven IgAN who were enrolled in the Japan IgA Nephropathy Cohort Study (J-IGACS), a nationwide prospective cohort study [12, 13]. For the primary study, patients were eligible if they had a biopsy-confirmed diagnosis of IgAN, a kidney biopsy specimen containing at least 10 glomeruli, and at least two recorded eGFR measurements after enrollment. The population analyzed in the present study was derived from the primary study cohort by excluding individuals with missing data in any of the covariates used for multivariable adjustment in this analysis. Ethical approval was granted by The Jikei University School of Medicine (approval no. 37-069 [12706]). This study was conducted in accordance with the Declaration of Helsinki and reported in compliance with STROBE guidelines.

Data collection

Clinical data were collected at the time of biopsy and subsequently at 6-month intervals, including age, sex, blood pressure, serum creatinine, estimated glomerular filtration rate, serum uric acid, 24-hour urinary protein excretion (the urinary protein-to-creatinine ratio was permitted in place of 24-hour urinary protein excretion at all time points except baseline), and urinary red blood cell count. eGFR was calculated using Uemura's equation for individuals under 20 years of age [14] and Matsuo's formula thereafter [15]. Kidney biopsy histopathological findings were scored using the Oxford MEST-C classification, based on standardized definitions for mesangial (M) and endocapillary (E) hypercellularity, segmental sclerosis (S), tubular atrophy/interstitial fibrosis (T), and crescents (C), in accordance with prior literature [16, 17].

Exposure and outcome definition

The exposure was defined as annual eGFR slope from longitudinal eGFR measurements. Individual eGFR slopes, reflecting the rate of kidney function decline over time, were estimated using a linear mixed-effects model with random intercepts and random slopes. This approach allowed for the modeling of intra-individual variability and measurement timing differences across patients. The primary outcome was a composite kidney endpoint, defined as either a ≥40% decline from baseline eGFR or the initiation of kidney replacement therapy.

Statistical analysis

Baseline patient characteristics were presented as mean (standard deviation [SD]) or median [interquartile range] for continuous variables, and as frequencies and proportions for categorical variables.

Individual trajectories of eGFR were visualized using spaghetti plots. A generalized additive model was applied to assess the overall trend in eGFR. To calculate individual annual eGFR slopes over time, a linear mixed-effects model with random intercepts and random slopes was used, with eGFR as the dependent variable and follow-up time as the independent variable, enabling the estimation of the eGFR slope for each participant.

The association between the annual eGFR slope and the risk of the kidney composite endpoint was visualized using a scatter plot and a risk probability curve based on a logistic regression model. To further evaluate the relationship between longitudinal changes in eGFR and the risk of kidney outcomes, we employed joint modeling of longitudinal and survival data [18, 19]. This method integrates repeated eGFR measurements and time-to-event data into a single analytic framework, accounting for individual variability. Multivariable adjustments were made for the following baseline covariates: age, sex, presence of hypertension, baseline eGFR, log-transformed urinary protein excretion, histopathological

features based on the Oxford classification (M, E, S, T, and C scores), history of tonsillectomy, use of RAAS inhibitors within one year after diagnosis, and steroid therapy within one year after diagnosis.

Sensitivity analyses were conducted by varying the minimum duration of eGFR slope estimation. Analyses restricted to slope calculations derived from patients with follow-up durations of 1.5 to 5 years confirmed the robustness of the observed associations.

A two-sided P-value <0.05 was considered statistically significant. All statistical analyses were conducted using R version 4.5.0 (R Foundation for Statistical Computing, Vienna, Austria). Joint modeling was performed using the JMbayes2 package [19].

Results

Study population and eGFR slope estimation

After excluding 198 patients with missing data for any of the covariates from the initial 991 patients, a total of 793 patients with biopsy-confirmed IgAN (mean age 39; 51% male) were enrolled in the study. The baseline characteristics of the patients are presented in **Table 1**. We analyzed a total of 9,405 longitudinal measurements of eGFR. The fitted curve based on a generalized additive model (**Figure 1A**) showed a generally steady decline in eGFR over time. After fitting a linear mixed-effects model with random intercepts and random slopes using eGFR as the dependent variable and follow-up time as the independent variable, individual eGFR slopes were obtained. The distribution of the estimated annual eGFR slopes was approximately normal, with a mean of −1.32 mL/min/1.73 m^2/year (SD: 1.64), as shown in the histogram (**Figure 1B**).

Association Between eGFR Slope and Kidney Outcomes

During the mean follow-up of 5.41 years (SD: 3.03), 175 patients (22.1%) reached the composite kidney endpoint, defined as either a ≥40% decline in eGFR from baseline or initiation of kidney replacement therapy. **Figure 2** shows the distribution of risk based on the eGFR slope and the fitted curve. eGFR slope was significantly negatively associated with the kidney composite endpoint (P<0.001). Next, a joint modeling analysis integrating longitudinal eGFR trajectories with time-to-event data was performed. Even after adjustment for baseline covariates—namely, age, sex, presence of hypertension, baseline eGFR, log-transformed urinary protein excretion, Oxford classification scores (MEST-C scores), history of tonsillectomy, use of RAAS inhibitors within one year and steroid therapy within one year—the joint modeling analysis revealed a significant association between steeper eGFR decline and increased risk of reaching the composite kidney endpoint (hazard ratio:

1.37 [95% confidence interval: 1.26–1.49] per 1-unit decrease in annual eGFR slope; P<0.001; **Figure 3**).

Sensitivity Analyses

To assess the robustness of our findings, sensitivity analyses were conducted by varying the duration required for eGFR slope estimation. When restricting the analysis to patients with at least 1.5 years of follow-up (as the model did not converge for durations ≤1 year), the association between eGFR slope and kidney outcomes remained significant and directionally consistent with the primary analysis (**Figure 4**). Moreover, analyses based on slope estimation periods of ≥2.5 years produced hazard ratios closely aligned with those observed in the analysis for overall period, further supporting the stability of the observed association.

Discussion

In this large, well-characterized prospective cohort of patients with biopsy-confirmed IgAN, we applied joint modeling, integrating a linear mixed-effects model with survival analysis, to assess the association between longitudinal eGFR decline and time-to-event outcomes. This approach revealed a significant association between annual eGFR slope and adverse kidney outcomes, supporting its utility as a surrogate marker. Incorporating eGFR slope into clinical trial frameworks could meaningfully accelerate therapeutic development, enhance early intervention strategies, and ultimately contribute to improving long-term kidney outcomes in IgAN, a complex and heterogeneous disease.

Early and reliable surrogate markers are essential for evaluating treatment efficacy in IgAN. Because the disease progresses slowly and heterogeneously [4-6], timely assessment of the therapeutic efficacy can be difficult when relying on definitive endpoints such as kidney failure. Dependence on such endpoints necessitates long-term follow-up and may delay interventions during earlier, potentially modifiable stages. By validating the eGFR slope with multivariable adjustment for clinical and histopathological covariates, our study provides data to support its potential utility in IgAN research and management. By demonstrating that the trajectory of eGFR is associated with long-term outcomes, our findings suggest that the eGFR slope would be a plausible surrogate endpoint in clinical trials and a useful tool for individualized patient care.

Importantly, the significant association between a steeper decline in eGFR and an increased risk of reaching the composite kidney endpoint remained consistent across sensitivity analyses, underscoring the robustness and reliability of our findings. This consistency was preserved even when restricting the analysis to eGFR slopes from patients with at least 1.5 years of follow-up, although the association was slightly attenuated with shorter follow-up. This suggests that a steeper slope may be required to detect similar risks

over shorter intervals; however, the association was significant for any duration of calculation periods, mitigating concerns regarding the impact of variable follow-up durations on robustness. Our results specifically support the clinical relevance of a two-year follow-up period for accurate eGFR slope estimation in patients with IgAN, aligning with previous recommendations and reinforcing the importance of longer follow-up in trial design [8, 20]. The consistency across analyses strengthens the clinical validity of eGFR slope as a stable and reproducible biomarker. These findings support incorporating eGFR slope into both research and clinical practice as a marker of disease activity and a predictor of kidney outcomes in patients with IgAN.

Our results align with and extend prior research suggesting the utility of eGFR slope in chronic kidney disease populations [7-9]. While previous studies on IgAN have explored the association between eGFR slope and kidney outcomes using meta-regression analyses [9-11], this approach does not directly assess the individual-level association. In contrast, our use of joint modeling to simultaneously assess longitudinal changes in eGFR and survival outcomes allowed us to directly evaluate the association between eGFR slope and kidney outcomes within the complex pathology of IgAN. Traditional two-step approaches, modeling slope and survival separately, have been limited by time-lag bias and the assumption of a fixed eGFR slope, and thus have modeled the association with limited accuracy. By leveraging the entire longitudinal dataset, joint modeling provides a more accurate assessment of the association between eGFR changes and clinical outcomes.

There are some limitations of our study to be acknowledged. First, although eGFR was systematically measured at standardized six-month intervals, some degree of measurement variability and laboratory-related error is unavoidable and could have introduced noise into the estimation of individual slopes. Second, while the association between eGFR slope and kidney outcomes was consistent across different slope estimation

periods, the generalizability of these findings to non-Japanese or more ethnically diverse populations remains to be validated in future studies. Third, in Japan, the widespread implementation of urine screening programs contributes to earlier detection of IgAN compared to many other countries [5], which may enhance surrogate marker utility but limit applicability to populations with different baseline characteristics, disease phenotypes, and treatment practices. Finally, as with any observational study design, the possibility of residual confounding cannot be entirely excluded, despite rigorous adjustment for a comprehensive set of clinical and histopathological covariates. These considerations should be taken into account when interpreting the broader implications of our findings.

In conclusion, our study provides robust evidence of a significant association between eGFR slope and adverse kidney outcomes in IgAN. By capturing longitudinal trajectories in kidney function, the eGFR slope was suggested to have utility as a marker of disease activity and practical surrogate endpoint. Its incorporation into clinical trial and clinical patient care may support earlier assessment of therapeutic intervention and inform disease monitoring strategies in patients with IgAN.

References

1. Barbour, S.J., et al., Evaluating a New International Risk-Prediction Tool in IgA Nephropathy. JAMA Intern Med, 2019. 179(7): p. 942-952.
2. Bartosik, L.P., et al., Predicting progression in IgA nephropathy. Am J Kidney Dis, 2001. 38(4): p. 728-35.
3. Okonogi, H., et al., A grading system that predicts the risk of dialysis induction in IgA nephropathy patients based on the combination of the clinical and histological severity. Clin Exp Nephrol, 2019. 23(1): p. 16-25.
4. D'Amico, G., Natural history of idiopathic IgA nephropathy and factors predictive of disease outcome. Semin Nephrol, 2004. 24(3): p. 179-96.
5. Koyama, A., M. Igarashi, and M. Kobayashi, Natural history and risk factors for immunoglobulin A nephropathy in Japan. Research Group on Progressive Renal Diseases. Am J Kidney Dis, 1997. 29(4): p. 526-32.
6. Shen, X., et al., Long-term outcomes of IgA nephropathy in China. Nephrol Dial Transplant, 2024.
7. Coresh, J., et al., Decline in estimated glomerular filtration rate and subsequent risk of end-stage renal disease and mortality. Jama, 2014. 311(24): p. 2518-2531.
8. Inker, L.A., et al., GFR Slope as a Surrogate End Point for Kidney Disease Progression in Clinical Trials: A Meta-Analysis of Treatment Effects of Randomized Controlled Trials. J Am Soc Nephrol, 2019. 30(9): p. 1735-1745.
9. Lafayette, R.A., et al., One-Year estimated GFR Slope Independently Predicts Clinical Benefit in Immunoglobulin A Nephropathy. Kidney Int Rep, 2022. 7(12): p. 2730-2733.
10. Inker, L.A., et al., Association of Treatment Effects on Early Change in Urine Protein and Treatment Effects on GFR Slope in IgA Nephropathy: An Individual Participant Meta-analysis. Am J Kidney Dis, 2021. 78(3): p. 340-349 e1.
11. Barratt, J., et al., eGFR slope modelling predicts long-term clinical benefit with nefecon in a real-world IgAN population. Clin Kidney J, 2025. 18(2): p. sfae404.
12. Kawamura, T., et al., Associations of corticosteroid therapy and tonsillectomy with kidney survival in a multicenter prospective study for IgA nephropathy. Sci Rep, 2023. 13(1): p. 18455.
13. Koike, K., et al., Clinicopathological prognostic stratification for proteinuria and kidney survival in IgA nephropathy: a Japanese prospective cohort study. Clin Kidney J, 2024. 17(1): p. sfad294.
14. Uemura, O., et al., Creatinine-based equation to estimate the glomerular filtration rate in Japanese children and adolescents with chronic kidney disease. Clin Exp Nephrol, 2014. 18(4): p. 626-33.
15. Matsuo, S., et al., Revised equations for estimated GFR from serum creatinine in Japan. Am J Kidney Dis, 2009. 53(6): p. 982-92.
16. Trimarchi, H., et al., Oxford Classification of IgA nephropathy 2016: an update from the IgA Nephropathy Classification Working Group. Kidney Int, 2017. 91(5): p. 1014-1021.
17. Haas, M., et al., A Multicenter Study of the Predictive Value of Crescents in IgA Nephropathy. J Am Soc Nephrol, 2017. 28(2): p. 691-701.
18. Chesnaye NC, Tripepi G, Dekker FW, Zoccali C, Zwinderman AH, Jager KJ. An introduction to joint models-applications in nephrology. Clin Kidney J. 2020 Apr 8;13(2):143-149.
19. Rizopoulos D, Papageorgiou G, Miranda Afonso P. JMbayes2: Extended Joint Models for Longitudinal and Time-to-Event Data [Internet]. R package version 0.9-3. Vienna: R Foundation for Statistical Computing; 2023 [cited 2025 June 9]. Available from: https://CRAN.R-project.org/package=JMbayes2

20. Levey AS, Inker LA, Matsushita K, Greene T, Willis K, Lewis E, de Zeeuw D, Cheung AK, Coresh J. GFR decline as an end point for clinical trials in CKD: a scientific workshop sponsored by the National Kidney Foundation and the US Food and Drug Administration. Am J Kidney Dis. 2014 Dec;64(6):821-35.

Authors' Contributions

Conceptualization: Takaya Sasaki, Nobuo Tsuboi, Takashi Yokoo, Yusuke Suzuki.

Data curation: Takaya Sasaki.

Formal analysis: Takaya Sasaki.

Funding acquisition: Yusuke Suzuki.

Investigation: Takaya Sasaki, Nobuo Tsuboi.

Methodology: Takaya Sasaki.

Project administration: Nobuo Tsuboi, Takashi Yokoo, Yusuke Suzuki.

Supervision: Takashi Yokoo, Yusuke Suzuki.

Visualization: Takaya Sasaki.

Writing – original draft: Takaya Sasaki, Nobuo Tsuboi.

Writing – review & editing: Kentaro Koike, Hiroyuki Ueda, Masahiro Okabe, Shinya Yokote, Akihiro Shimizu, Keita Hirano, Tetsuya Kawamura, Takashi Yokoo, Yusuke Suzuki.

Funding

This study was partly supported by a Grant-in-Aid for Progressive Renal Diseases Research, Research on Rare and Intractable Disease, from the Ministry of Health, Labour and Welfare of Japan. This research was supported by the Japan Agency for Medical Research and Development under grant JP19ek0109261.

Financial Disclosure

YS has received consulting fees from Otsuka Pharmaceutical (Visterra), Novartis, Chinook Therapeutics, ARGENX, BioCryst, Alexion Pharmaceuticals, Renalys, Alpine, and George Clinical.

YS has also received honoraria for lectures, presentations, manuscript writing, or educational events from Kyowa Kirin, Novartis, Mitsubishi Tanabe, Otsuka Pharmaceutical, Daiichi Sankyo, AstraZeneca, Boehringer Ingelheim, and Chinook Therapeutics.

Acknowledgments

This study was approved by the ethics review board of the Jikei University School of Medicine (approval no. 37-069 [12706]).

Data availability statement

All data produced in the present study are available upon reasonable request to the authors.

Figure Legends

Figure 1. Longitudinal trends and distribution of estimated glomerular filtration rate (eGFR) slopes over time.

(**A**) Time-course changes in eGFR during the entire observation period are plotted with a fitted curve calculated from a generalized additive model. (**B**) Histogram depicting the distribution of individual eGFR slopes calculated from the linear mixed-effects model.

Figure 2. Relationship between the estimated glomerular filtration rate (eGFR) slope and risk of the kidney composite endpoint.

Each dot represents an individual patient; the blue curve with grey shade represents the modeled event probability with 95% confidence interval estimated using logistic regression.

Figure 3. Association between the annual estimated glomerular filtration rate (eGFR) slope and kidney composite endpoint assessed using a joint modeling approach.

Adjusted hazard ratios for the kidney composite endpoint are plotted against the annual eGFR slope estimated from joint modeling of longitudinal and survival data. The blue line represents the fitted hazard-ratio curve, and the shaded area indicates the 95% confidence interval. The red dot marks the reference point at an eGFR slope of 0 mL/min/1.73 m^2/year.

Figure 4. Sensitivity analysis of estimated glomerular filtration rate (eGFR) slope based on different timeframes and hazard ratios (HRs) for the kidney composite endpoint.

HRs for the kidney composite endpoint per 1-unit decrease in annual eGFR slope are shown for different minimum follow-up durations used in slope estimation. The overall HR (red line) is compared with those derived from subsets of patients with at least 1.5 to 5 years of follow-up.

Table 1. Baseline characteristics in the present study.

	All patients N = 793
Clinical characteristics	
Age, year	39.0 (16.6)
Male sex, n (%)	406 (51.2)
Height, cm	161.8 (11.3)
Weight, kg	58.9 (13.7)
Systolic blood pressure, mmHg	122.2 (17.7)
Diastolic blood pressure, mmHg	74.2 (13.0)
eGFR, mL/min/1.73 m^2	75.7 (28.5)
UPE, g/day	0.625 [0.307–1.272]
Microhematuria*, n (%)	673 (84.9)
Pathological characteristics†	
M1, n (%)	231 (29.1)
E1, n (%)	288 (36.3)
S1, n (%)	596 (75.2)
T1 or T2, n (%)	177 (22.3)
C1 or C2, n (%)	311 (39.2)
Initial treatment	
RAAS inhibitor, n (%)	474 (59.8)
Corticosteroid, n (%)	525 (66.2)
Tonsillectomy, n (%)	350 (44.1)

Abbreviations: eGFR, estimated glomerular filtration rate; RAAS, renin-angiotensin-aldosterone system; UPE, urinary protein excretion.
*Defined as 5 or more red blood cells / high-power field.
†Indicates Oxford MEST-C scores: M, mesangial hypercellularity; E, endocapillary hypercellularity; S, segmental sclerosis; T, tubular atrophy/interstitial fibrosis; and C, cellular/fibrocellular crescents.

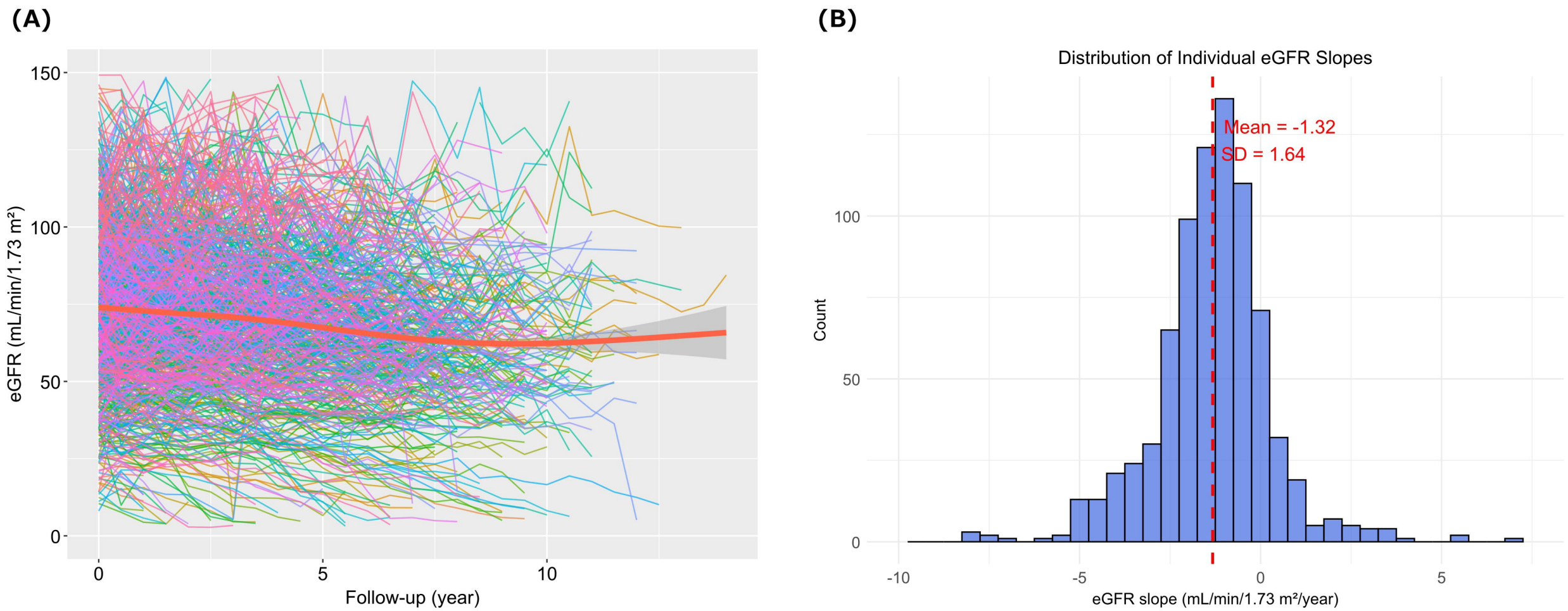
(A)
150
100
50
0
eGFR (mL/min/1.73 m²)
0
5
10
Follow-up (year)
(B)
Distribution of Individual eGFR Slopes
Mean = -1.32
SD = 1.64
100
50
0
Count
-10
-5
0
5
eGFR slope (mL/min/1.73 m²/year)

Figure 1

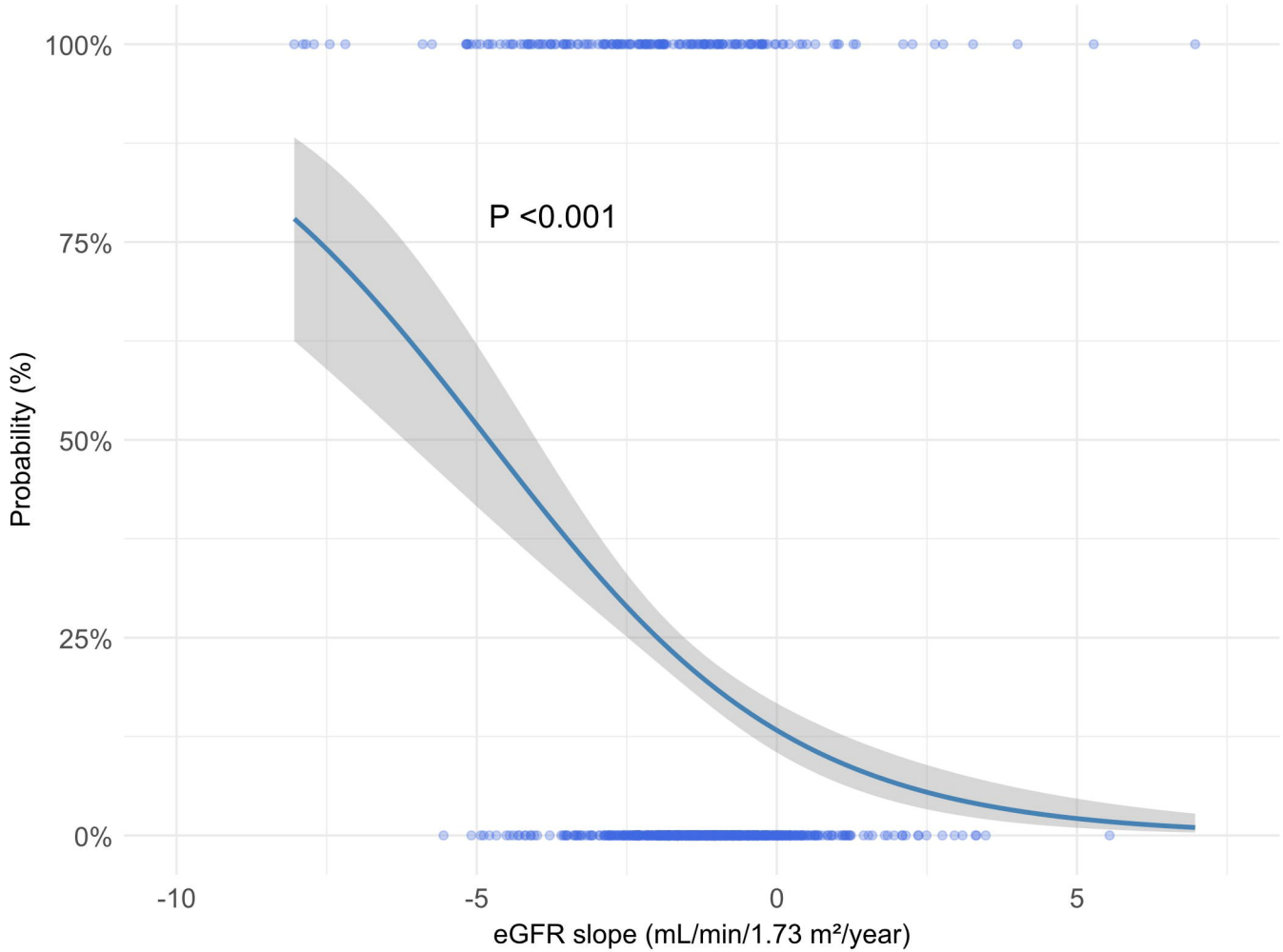
100%
75%
50%
25%
0%
Probability (%)
P <0.001
-10
-5
0
5
eGFR slope (mL/min/1.73 m²/year)

Figure 2

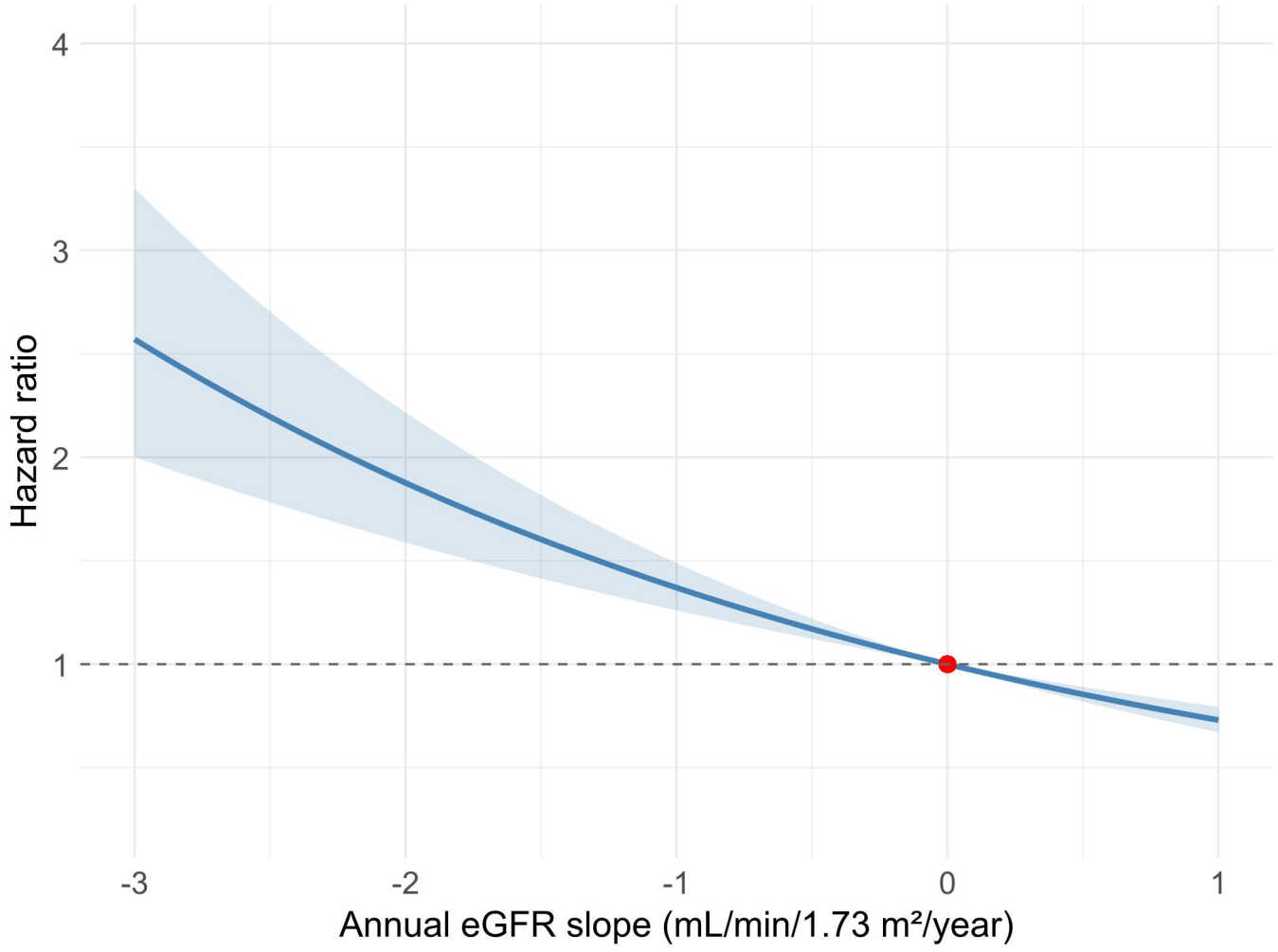

Figure 3

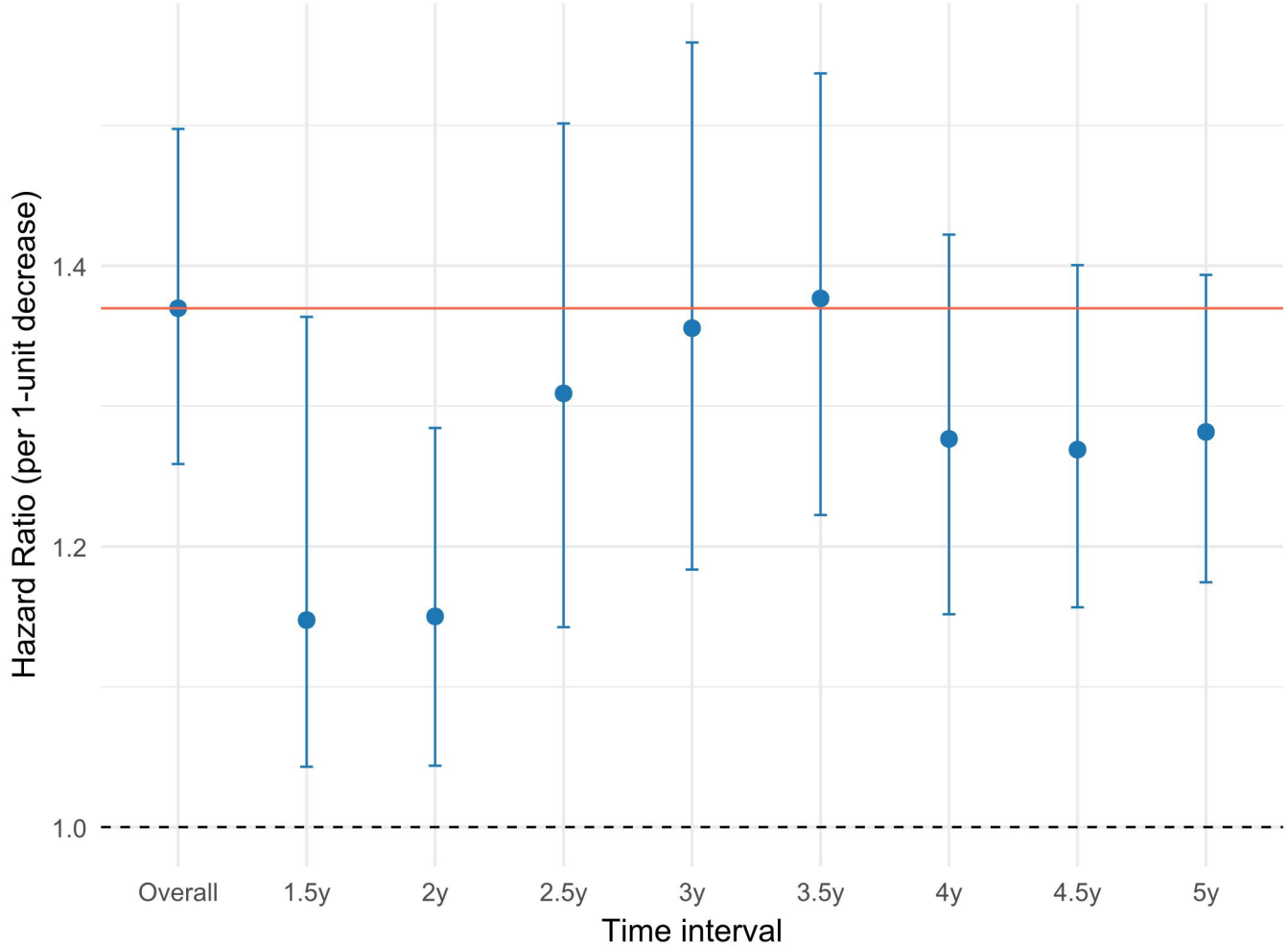
Hazard Ratio (per 1-unit decrease)
1.4
1.2
1.0
Overall
1.5y
2y
2.5y
3y
3.5y
4y
4.5y
5y
Time interval

Figure 4