Title: Estimating Excess Mortality Among People Living with HIV/AIDS During the COVID-19 Pandemic in the USA

Lindsay M HALL[1*], Gerardo CHOWELL[1,2*]

[1] Department of Population Health Sciences, School of Public Health, Georgia State University, Atlanta, Georgia, USA.
[2] Department of Applied Mathematics, Kyung Hee University, Yongin, 17104, Korea

*Corresponding author(s). Email(s): lhall63@student.gsu.edu; gchowell@gsu.edu

Abstract:

Objective(s): To quantify the all-cause excess death rate of people living with HIV/AIDS (PWHA) during the 2020-2022 COVID-19 pandemic in the United States (U.S.), including stratifications by sex, age, race/ethnicity, and region.

Methods: Using publicly available data from the CDC NCHHSTP AtlasPlus dashboard, we employed the ensemble n-subepidemic modeling framework (*SubEpiPredict* toolbox). This flexible modeling framework offers enhanced precision over static historical-average methods and was used to generate forecasts of U.S. deaths among PWHA for 2020-2022. The models were calibrated using 12 years of pre-pandemic data (2008-2019), with the median excess death rate calculated as the difference between forecasted and observed death rates. Results were stratified by age, sex, race/ethnicity, and U.S. region.

Results: Overall excess deaths among PWHA are estimated at 7,783 [95% Prediction Interval (PI) 5,098-10,525] crude excess deaths, or a rate of 2.77 [95% PI 1.81-3.75] excess deaths per 100,000 people, peaking in 2021. Excess death rates were highest among the following categories: Males (3.39), age group 55-64 (4.94), Multiracial (12.82), and in the Northeast U.S. region (4.12). The absolute number of excess deaths was highest among the following categories: Males (4,692), age group 65+ (2,560), Black/African Americans (3,969), and among those in the South U.S. region (4,025).

Conclusions: These systematic, model-based results reveal stark heterogeneities among PWHA by exposing recent mortality patterns that may not be captured by disease-specific mortality reporting alone. These heterogeneous findings can inform future public health programming and resource allocation and support tailored interventions for vulnerable populations.

Key Words: HIV, AIDS, n-sub-epidemic, excess mortality, forecasts, heterogeneity, United States

Abstract Word Count: 256

Introduction:

The convergence of two public health crises—COVID-19 and HIV— raises important questions about the intersectional impact of COVID-19 on people living with HIV/AIDS (PWHA), especially within already marginalized groups. Between 2020 and 2022, COVID-19 was listed as an underlying or contributing cause of over one million U.S. deaths—approximately 10.8% of all-cause mortality during that period [Ahmad & Cisewski, 2025]. Meanwhile, the U.S. mortality rate due to HIV has continued its gradual decline, dropping from 2.6 per 100,000 in 2010 to 1.3 per 100,000 in 2021 [CDC HIV Mortality, 2021]. Despite this progress, HIV-related deaths remain disproportionately concentrated among specific populations, particularly males (76%), Black/African American individuals (49%), residents of the South (55%), and adults aged 45 or older (73%) [CDC – HIV Mortality, 2021]. Examining excess mortality among PWHA during the pandemic—across demographic groups—is essential to understanding potential compounded disparities and to inform more equitable public health responses in the future [Bleichrodt et al., 2025; Chen & Krieger, 2021].

Evidence for increased mortality risk among PWHA stems from both biological vulnerabilities—such as potential immunosuppression due to low CD4 cell counts [Mellor et al, 2021, Zhu et al., 2020] —and a range of indirect pandemic effects, including reduced access to care and service interruptions [Zhu et al., 2020, Viguerie et al., 2024]. Several studies, including a meta-analysis comparing the COVID-19 mortality risk between the general population and people living with HIV (PWH) report a moderately increased risk of COVID-19 mortality among PWH (Hazard ratios of 1.60 to 2.08, depending on setting) [Mellor et al., 2019; Boffito & Waters, 2021; Yang et al. 2021].

Overwhelmed healthcare systems diverted resources away from routine HIV prevention, testing, and treatment, while lockdowns and clinic closures disrupted antiretroviral therapy (ART) adherence and viral suppression efforts—especially in already resource-constrained communities [Jewell et al., 2020; Hogan et al., 2020; Viguerie et al., 2024; Chen & Krieger, 2021]. These indirect effects likely contributed to elevated HIV/AIDS mortality during this period—deaths often termed “second-order deaths”—that may not be fully captured in standard cause-of-death records [Viguerie et al., 2024; Woolf et al.., 2021]. Viewed through a syndemic lens, the interaction between HIV and COVID-19 extends beyond biological co-infection risks. It encompasses compounding pandemic-related stressors such as visible

community health impacts, social-distancing measures, social isolation, and reduced access to healthcare. This framework underscores the multifactorial vulnerabilities faced by PWHA during overlapping epidemics [Shiau et al., 2020].

Standard cause-of-death records are often insufficient to capture this complexity, as misclassification and underreporting are common during public health emergencies [Leon et al., 2020; Woolf et al., 2021]. In this context, all-cause excess mortality serves as a more comprehensive metric, capable of capturing both direct and indirect deaths, including those not explicitly attributed to HIV/AIDS or COVID-19. Previous studies estimating excess deaths have relied on simple mathematical calculations amongst people living with HIV (PWH) [Zhu et al, 2020; Viguerie et al., 2024]. However, they do not include deaths coded among people living with AIDS (PWA), and available stratifications exclude regional variation. Importantly, all of these analyses are restricted to the year 2020, capturing only the initial phase of the pandemic and omitting the broader compounding effects of subsequent waves, healthcare disruptions, and policy shifts [Ashraf et al., 2024; Zhu et al, 2020; Viguerie et al., 2024].

Understanding potential demographic patterns in excess deaths is critical for identifying disparities, informing recovery efforts, and improving future public health preparedness. This study addresses that gap by applying n-sub-epidemic modeling to stratify excess mortality among PWHA in the U.S. by sex, age, race/ethnicity, and region across the full span of years 2019-2022. Moreover, these results will serve as a benchmark for existing excess death estimations [Zhu et al, 2020; Viguerie et al., 2024] that utilize simple calculation methods and were limited in scope. Unlike those studies, which reference historical averages to infer excess deaths, our method compares forecasted and observed death rates within the same year, allowing for more precise and timely estimates. Lastly, through this comparison, these results will also contribute to the growing validation of the modeling framework itself, which has shown past success on forecasting HIV, COVID-19, and mpox [Bleichrodt et al., 2025; Chowell et al., 2024].

In this study, we employ the ensemble n-subepidemic modeling framework to estimate excess mortality among PWHA in the U.S. during the COVID-19 pandemic, stratified by sex, age, race/ethnicity, and geographic region. This approach enables more granular and robust estimates by calibrating to 12 years of pre-pandemic data and incorporating uncertainty through probabilistic forecasts. Our results highlight stark heterogeneities in pandemic-related excess mortality and underscore the importance of tailored equity-informed public health responses. These estimates serve as a benchmark comparison for

published excess death estimates and inform future emergency-preparedness planning to guide public health priorities and policies.

Methods:

Data Collection and Preparation

Available yearly all-cause death rates and crude deaths (2008-2022) for PWHA were obtained from the Center for Disease Control's (CDC) NCHHSTP AtlasPlus dashboard on February 25th, 2025 (See Footnotes for original data). This database compiles de-identified HIV/AIDS surveillance data reported to the CDC through the National HIV Surveillance System (NHSS) by demographic category. Of note, at the time of analysis, death data for 2022 were considered preliminary and based on death data received by the CDC as of December 2023. CDC provides additional data collection details in their *Technical Notes [CDC, Technical Notes].* Since the data is publicly accessible and de-identified, Institutional review board approval was not required.

Excess Mortality Estimation

To estimate all-cause excess mortality among PWHA during the COVID-19 pandemic, we compared observed deaths during the years 2020–2022 to counterfactual forecasts generated using the ensemble n-sub-epidemic modeling framework [Chowell et al., 2024] calibrated to the pre-pandemic period (2008–2019). Specifically, we computed yearly excess death rates and crude excess deaths by demographic category.

Models were generated for each death rate by demographic category, as well as a total death rate for all categories. The original dataset distinguished between all-cause deaths of those with HIV versus those with AIDS; this would be expected to have relevance on mortality rates. Thus, for each demographic category, three separate (3) models were generated: 1) deaths among PWH, 2) deaths among PHA, and 3) combined deaths among PLHA. This approach enabled disaggregated and aggregated assessments across disease indicators.

Models were calibrated using observed death rates from 2008–2019 (baseline period). Model fitting was conducted using nonlinear least squares, assuming normally distributed errors**,** consistent with prior work using annual mortality rates. We confirmed its suitability through residual diagnostics, which showed no significant departure from normality. Yearly forecasts of death rates by demographic category were then generated for 2020-2022.

Models include a median trendline of death rate, as well as a 95% prediction interval (PI) to capture uncertainty. The 95% prediction interval bounds of the median death rates were used to compute the excess death rate intervals, respectively, as described below.

Let $\hat{y}_t$ represent the forecasted death rate per 100,000 population in year $t \in \{2020, 2021, 2022\}$, and y_t the corresponding observed death rate. The annual excess death rate (EDR) is calculated as:

$$EDR_t = y_t - \hat{y}_t$$

where EDR_t denotes the excess death rate per 100,000 people for year t. Since our forecasted trend $\hat{y}_t$ includes a 95% prediction interval (PI), the lower and upper bounds of the excess death rate are computed as follows:

$$EDR_t\text{^}LB = y_t - \hat{y}_t\text{^}UB, \quad EDR_t\text{^}UB = y_t - \hat{y}_t\text{^}LB$$

Hence, we ensure that the uncertainty from the forecast is propagated into the excess mortality estimates.

To calculate crude excess deaths, each excess death rate was multiplied by the respective population subgroup size N_t given in the original dataset:

$$CED_t = EDR_t \times (N_t / 100{,}000)$$

Lower and upper bounds for crude excess deaths were calculated analogously, using the corresponding bounds of EDR_t.

It is worth noting that this method allows for quantifying excess mortality across different demographic groups while incorporating forecast uncertainty. Importantly, excess death rates are interpreted as the additional deaths per 100,000 people beyond expected mortality, capturing both direct and indirect effects of the pandemic.

The n-sub-epidemic framework. A weighted (W) ensemble was derived from the n-sub-epidemic framework to produce all forecasts [Chowell et al., 2024]. This framework

aggregates multiple asynchronous sub-epidemic models and creates forecasted trajectories. In this analysis, sub-epidemics are modeled as generalized logistic growth models and assume a maximum of 2 sub-epidemics in the trajectory to reduce overfitting and improve stability, given the limited number of annual observations. Model parameters are estimated using the nonlinear least squares method. To estimate parameters with known uncertainty, 300 bootstrap samples per model were generated using the approach described by Hastie et al. [2009].

We constructed two ensemble model variations from the top two ranked models based on Akaike's Information Criterion (AICc). The weighted (W) ensemble model utilized relative likelihood to determine the weights of the top two ranked models and the unweighted UW) ensemble model assumed equal weight for the top two ranked models. Primary results presented in this study are derived from the weighted ensemble models due to superior calibration performance.

Analyses were performed using MATLAB (R2023a).

Results:

We focus our findings on the weighted (W) ensemble models, which provide better calibration than unweighted (UW) ensemble models. Nevertheless, the unweighted (UW) results closely mirrored the trends of weighted (W) but with wider uncertainty bounds. Unweighted model results are provided in the Supplementary Material.

Overall patterns:

Weighted (W) models forecast a continued decrease in the death rate from HIV, AIDS, and HIV/AIDS Combined during the pandemic years (Figure 1). However, observed death rates in the forecast period exceed the weighted (W) model's 95% PI for all years and all disease indicator categories. The maximum excess death rate for all disease indicator categories occurred in 2021, with HIV at 1.80 [95% PI 1.23-2.39], AIDS at 1.19 [95% PI 0.80-1.61], and HIV/AIDS combined at 2.77 [95% PI 1.81-3.75] excess deaths per 100,000 (Figure 6).

Correspondingly, the maximum crude excess deaths for all disease indicator categories in 2021 were: HIV at 5055 [95% PI 3,444-6,711], AIDS at 3333 [95% PI 2,235-4,512], and HIV/AIDS Combined at 7793 [5,098-10,525] total crude deaths (Figure 11).

By Sex:

Males had the highest excess death rates in all categories. Weighted (W) models forecast a continued decrease in the death rate from HIV, AIDS, and HIV/AIDS Combined (Figure 2) in all sexes. However, observed death rates in the forecast period exceed the weighted (W)

model's 95% PI for all years and groups. In addition to Males experiencing higher death rates than Females (Figure 2), Males also experienced higher *excess* death rates than females for all disease indicators. The maximum excess death rate for all groups occurred in 2021, with Male-Combined at 3.39 [95% PI 1.69-4.99], Male-HIV at 2.47 [95% PI 1.65-3.35], Male-AIDS at 1.61 [95% PI 1.06–2.20], Female-Combined 1.56 [95% PI 1.10-2.06], Female-HIV 0.89 [95% PI 0.59-1.21], and Female-AIDS at 0.66 [0.48-0.86] excess deaths per 100,000 (Figure 7).

The highest crude excess deaths for all disease indicator categories in 2021 were: Male-Combined at 4,692 [95% PI 2,338-6,907], Male-HIV at 3,419 [95% PI 2,280-4,648], Male-AIDS at 2,227 [95% PI 1,471-3,042], Female-Combined 2,220 [95% PI 1,560-2,930], Female-HIV 1,271 [95% PI 834-1,724], and Female-AIDS at 943 [95% PI 677-1,223] total crude deaths (Figure 12).

By Age:

Older adults experienced the largest excess death burden during the pandemic period. Weighted (W) models forecast a continued decrease in the death rate from HIV, AIDS, and Combined HIV/AIDS (Figures 3) for age groups under age 55, and a continued increase in age groups 55 and above. Observed death rates in the forecast period exceed the weighted (W) model's 95% PI for most but not all years and groups.

As shown in Figure 8, age group 13-24 had an excess death rate of 0 for all years, with minimal positive 95% PI ranges. The age group with the total highest excess death rate was group 55-64 at 4.94 [95% PI 3.24-6.68] per 100,000 for the Combined HIV/AIDS group. Notably, the timing of peak excess mortality varied by age group. Age groups 25-34 and 35-44 for all disease indicator groups had a maximum excess death rate in 2022. Age groups 45-54, 55-64, and 65+ for all disease indicator groups had a maximum excess death rate in 2021.

The maximum crude excess deaths for all disease indicator categories occurred in year 2021 for age group 65+ Combined at 2,560 [95%PI 1,391-3,616] crude deaths (Figure 13).

By Race:

Black/African American and Multiracial groups experienced the highest race-based disparities. Weighted (W) models forecast a continued decrease in death rate from HIV, AIDS, and Combined HIV/AIDS (Figure 4) for American Indian/Alaska Native, Asian, Black/African American, Hispanic/Latino, and Multiracial races, and a continued increase in Native Hawaiian/Other Pacific Islander and White races. Observed death rates in the

forecast period for most years exceeded the weighted (W) model's 95% PI for all races except for Asian and Native Hawaiian/Pacific Islander races.

As displayed in Figure 9, the maximum excess death rate for all races except for American Indian/Alaska Native occurred in 2021. Multiracial and Black/African American races groups had the highest death rates relative to other races (Figure 4), and the highest excess death rates. The race-indicator groups with the overall highest excess death rate were Multiracial-Combined and Black/African American-Combined, at 12.82 [95% PI 5.44-20.38] and 11.42 [95% PI 7.07-16.10] respectively.

The maximum crude excess deaths for all disease indicator categories occurred in year 2021 for the Black/African American-Combined group at 3,969 [95% PI 2,455-5,591] crude deaths (Figure 14).

By Region:

The South and Northeast regions bore the highest mortality burden. Weighted (W) models forecast a continued decrease in death rate from HIV, AIDS, and Combined HIV/AIDS (Figures 6) for all regions. Observed death rates in the forecast period for all years exceeded the weighted (W) model's 95% PI for all regions except for US territories and freely associated states.

As shown in Figure 10, each region's maximum excess death rate occurred in different years, with the Northeast in 2020, South and West in 2021, and Midwest and US territories and freely associated states in 2022. The highest excess death rate occurred in the Northeast at 4.12 [95% PI 2.76-5.49] in 2020.

Regarding absolute burden, the maximum crude excess deaths for all disease indicator categories occurred in the year 2021 in the South-Combined group at 4,025 [95% PI 2,450-5,729] crude deaths (Figure 15).

Discussion:

Overall, we estimated excess deaths among PWHA at 7783 crude excess deaths, or a rate of 2.77 excess deaths per 100,000 people, peaking in 2021. The highest excess death rates were observed among males (3.39), those aged 55-64 (4.94), multiracial (12.82), and among those in the Northeast U.S. region (4.12). When considering the U.S. population at large, crude deaths were highest among the following categories: Males (4,692), age group 65+ (2,560), Black/African Americans (3,969), and among those in the South U.S. region (4,025). Generally, amongst demographic groups in the forecasted pandemic period (2020-

2022), excess death rates and crude estimates peak in year 2021, highlighting the effectiveness of ongoing dual interventions such as COVID-19 vaccine uptake and improved receipt medical care for PWHA after COVID-19 pandemic disruptions settled in 2022 [Mirzaei et al., 2022].

This analysis uniquely contributes to the literature by quantifying all-cause excess deaths among PWHA during the COVID-19 pandemic via an n-sub-epidemic forecasting method—stratified by race, sex, age, and region. The aforementioned syndemic conceptual framework [Shiau at al., 2020] not only contextualizes the complex interplay of multiple epidemics but also enhances the interpretive value of our stratified excess mortality estimates. This analysis of all-cause excess mortality incorporates deaths that may have been exacerbated by other interacting syndemic risk factors and thus offers a nuanced quantitative view of how overlapping structural, social, and biological vulnerabilities may have compounded mortality risks in marginalized populations. Our stratified results underscore the need for tailored interventions in future pandemics, especially for populations already burdened by systemic health disparities.

Demographic Disparities

Our study reinforces well-documented disparities in HIV-related outcomes across key demographic groups. HIV is well known to have a disproportionate impact on certain populations, particularly people of color, men who have sex with men, and transgender women. In 2022, Black Americans made up 40% of people living with HIV and 43% of HIV-related deaths, despite representing only 12% of the population. Similarly, Hispanic/Latino individuals comprised 26% of people living with HIV, exceeding their 19% share of the population [KFF, 2024]. The burden is especially severe in the Southern U.S., where eight of the ten states with the highest diagnosis rates are located—driven by limited Medicaid expansion, healthcare provider shortages, low health literacy, and HIV stigma [Sullivan et al, 2021, KFF, 2024]. These disparities persist in both infection rates and outcomes, with lower survival rates and higher HIV-related mortality among Black and Latino populations [KFF, 2024]. Well-established racial barriers to care have been identified as causes of these inequities, including disparate access, knowledge, and prioritization to PrEP and treatment as prevention (TasP) [Borsa et al., 2023; Elopre et al., 2021; Matacotta et al., 2020]. These disparities in HIV outcomes cannot be explained by access to care alone; they are also shaped by entrenched systemic issues like racism and stigma surrounding HIV [CDC ending the HIV, 2024; Mattacotta et al., 2020; Sullivan et al., 2021].

While estimates of excess death rates—calculated as the difference between observed and forecasted death rates—may obscure pre-existing demographic disparities in the

forecasted rates, those same disparities can still influence the observed death rates. In fact, these disparities may be amplified due to the dual burden of living with HIV/AIDS and experiencing the biological, psychological, social, and systemic impacts of COVID-19.

Literature Comparisons

Comparisons to previously published estimated excess deaths can be made only for 2020, since prior research is limited to that year. In comparison to Viguerie et al., our estimated all-cause crude excess deaths for the year 2020 when limited to the same demographic groups (i.e., individuals with HIV who are Black/African American, Hispanic/Latino, or White; all ages, sexes, and U.S. regions), was 3,296 (95% PI: 1,150–5,070) (Figure 14). This represents a 2.1-fold increase compared to Viguerie et al.'s estimate of 1,550 (95% Confidence Interval (CI) 1,229–1,877). This difference likely reflects our use of a dynamic modeling framework calibrated to pre-pandemic trends rather than a simple comparison to a fixed historical average. When comparing stratifications directly, this ratio stays generally consistent across sex, age, and race groups, with the upper bound of the Viguerie et al. CI generally falling near or within our 95% PI lower bound. While the reasons for this discrepancy in crude death estimates are not immediately obvious, it should be emphasized that Viguerie et al. estimates 2020 excess death rates by comparing them to 2018-2019 mortality levels.

Only a limited comparison can be made to Zhu et al., who estimate excess deaths due to COVID-19 specifically among PWH, as opposed to all-cause excess deaths. This paper includes all demographic groups without stratification, thus our 2020 crude excess death estimate (3,622, 95% PI: 2,050-5,287) reflects a 2.5-fold increase over their reported estimate of 1,457 (Figure 11). Some proportion of this discrepancy can be attributed to deaths attributed to non-COVID-19 causes.

Though Ashraf et al. only examines standard (non-excess) HIV-coded death rates among PHW through 2020, we found that our models exhibit the same visual trends across and between categories of sex, age, race, and region.

By applying a validated, model-based forecasting framework to all-cause mortality data, we extend prior efforts [Chowell et al., 2024] by capturing trends over a longer time horizon and across key demographic groups. Our stratified estimates offer a reproducible and transparent point of comparison for future studies evaluating pandemic-related disparities and syndemic impacts.

Limitations

Our study is not exempt of limitations. First, while this analysis offers a descriptive view of all-cause excess deaths among PHWA and allows for comparisons between different demographic categories, it does not offer any control-group comparisons to the general population. Second, available data did not allow us to separate all-cause excess mortality into top causes, which prevents further comparison between HIV/AIDS-related deaths, COVID-19-related deaths, or other causes. Some sources put (non-excess) death due to HIV/AIDS for specific population sub-groups into the perspective of other top causes of death both in PWH and in the general population, mentioning cancer, COVID-19, unintentional injury, unintentional overdose, heart disease, homicide, and suicide as top sources of mortality [CDC HIV Mortality, 2021]. Third, stratification by co-morbidities (e.g., diabetes, hepatitis, mental illness) was not feasible due to data limitations, though these conditions likely influence excess mortality. Future expanded analyses into the breakdown of causes of excess deaths may allow for even more targeted health policy planning.

Conclusions:

Our results underscore the urgent need to account for the compounded vulnerabilities faced by PWHA during public health crises. By revealing recent mortality patterns that may not be captured by disease-specific mortality reporting alone, our findings help quantify the broader impact of overlapping epidemics. Understanding how structural barriers and biopsychosocial stressors influence mortality among PWHA can guide policymakers in designing more equitable emergency response plans. These findings can inform future public health programming, resource allocation, and policies to better support those at the highest risk in future pandemics.

Footnotes

1. Sources of Funding: No specific funding was received for this study.
2. Conflicts of Interest: The authors declare no conflicts of interest.
3. Note on AI/LLM: The author(s) did not use AI/LLM in any part of the research process and/or manuscript preparation.
4. Original data & analytical code can be found at: https://github.com/lhall63/U.S.-Excess-Death-Rates-among-PLHA-during-COVID-19/

References:

Ahmad FB, Cisewski JA. Provisional COVID-19 Mortality Surveillance. National Center for Health Statistics. 2025. DOI: https://dx.doi.org/10.15620/cdc/20250305007

Ashraf, H., Nadeem, A., Ashfaq, H., Fatima, T., Ahmed, S., Nadeem, Z. A., & Saleh, A. (2024). Disparities in mortality trends of adults with HIV in the USA: A comprehensive examination across 2 decades. *Medicine*, *103*(25), e38570. https://doi.org/10.1097/MD.0000000000038570

Bleichrodt, A. M., Okano, J. T., Fung, I. C., Chowell, G., & Blower, S. (2025). The Future of HIV: Challenges in meeting the 2030 Ending the HIV Epidemic in the U.S. (EHE) reduction goal. *medRxiv*, 2025.01.06.25320033. https://doi.org/10.1101/2025.01.06.25320033

Boffito, M., & Waters, L. (2021). More evidence for worse COVID-19 outcomes in people with HIV. *The Lancet HIV*, *8*(11), e661–e662. https://doi.org/10.1016/S2352-3018(21)00272-1

Borsa, A., & Siegel, K. (2023). Barriers to Treatment as Prevention Adoption Among Sexual and Gender Minority Individuals Who Have Sex with Men in the United States. *AIDS patient care and STDs*, *37*(5), 268–277. https://doi.org/10.1089/apc.2023.0001

Centers for Disease Control and Prevention. (2024). Ending the HIV epidemic in the US: Goals. https://www.cdc.gov/ehe/php/about/goals.html. [Accessed 31 May 2025].

Centers for Disease Control and Prevention (CDC) (2021). HIV Mortality, 2021. [PowerPoint slides] Retrieved from https://www.cdc.gov/hiv-data/media/pdfs/nhss/nhss-surveillance-slideset-mortality-2021.pdf

Centers for Disease Control and Prevention (CDC). Technical Notes. 2024. Available at: https://gis.cdc.gov/grasp/nchhstpatlas/main.html. [Accessed 25 February 2025].

Chen, J. T., & Krieger, N. (2021). Revealing the unequal burden of COVID-19 by income, race/ethnicity, and household crowding: US county versus zip code analyses. Journal of Public Health Management and Practice, 27(Supplement 1), S43-S56.

Chowell, G., Dahal, S., Bleichrodt, A., Tariq, A., Hyman, J. M., & Luo, R. (2024). *SubEpiPredict:* A tutorial-based primer and toolbox for fitting and forecasting growth trajectories using the ensemble *n*-sub-epidemic modeling framework. *Infectious Disease Modelling*, *9*(2), 411–436. https://doi.org/10.1016/j.idm.2024.02.001

Elopre, L., Ott, C., Lambert, C. C., Amico, K. R., Sullivan, P. S., Marrazzo, J., Mugavero, M. J., & Turan, J. M. (2021). Missed Prevention Opportunities: Why Young, Black MSM with Recent

HIV Diagnosis did not Access HIV Pre-exposure Prophylaxis Services. *AIDS and behavior*, *25*(5), 1464–1473. https://doi.org/10.1007/s10461-020-02985-0

Hastie T, Tibshirani R, Friedman JH. *The elements of statistical learning: data mining, inference, and prediction*. Springer; 2009.

Hogan, A. B., Jewell, B. L., Sherrard-Smith, E., Vesga, J. F., Watson, O. J., Whittaker, C., ... & Hallett, T. B. (2020). Potential impact of the COVID-19 pandemic on HIV, tuberculosis, and malaria in low-income and middle-income countries: a modelling study. The Lancet global health, 8(9), e1132-e1141.

Jewell, B. L., Mudimu, E., Stover, J., Ten Brink, D., Phillips, A. N., Smith, J. A., ... & Kelly, S. L. (2020). Potential effects of disruption to HIV programmes in sub-Saharan Africa caused by COVID-19: results from multiple mathematical models. The lancet HIV, 7(9), e629-e640.

KFF. (2024, October 15). The impact of HIV on Hispanic/Latino people in the United States. KFF. https://www.kff.org/hivaids/fact-sheet/the-impact-of-hiv-on-hispanic-latino-people-in-the-united-states/

Leon, D. A., Shkolnikov, V. M., Smeeth, L., Magnus, P., Pechholdová, M., & Jarvis, C. I. (2020). COVID-19: a need for real-time monitoring of weekly excess deaths. The Lancet, 395(10234), e81.

Matacotta, J. J., Rosales-Perez, F. J., & Carrillo, C. M. (2020). HIV Preexposure Prophylaxis and Treatment as Prevention - Beliefs and Access Barriers in Men Who Have Sex With Men (MSM) and Transgender Women: A Systematic Review. Journal of patient-centered research and reviews, 7(3), 265–274. https://doi.org/10.17294/2330-0698.1737

Mellor MM, Bast AC, Jones NR, et al. Risk of adverse coronavirus disease 2019 outcomes for people living with HIV. *AIDS*. 2021;35(4):F1-F10. doi:10.1097/QAD.0000000000002836

Mirzaei H, Moradi Y, Abbaszadeh S, et al. The Impact of COVID-19 on Disruptions of HIV-related Services: A Rapid Review. *Med J Islam Repub Iran*. 2022;36:98. Published 2022 Aug 29. doi:10.47176/mjiri.36.98

Shiau, S., Krause, K. D., Valera, P., Swaminathan, S., & Halkitis, P. N. (2020). The Burden of COVID-19 in People Living with HIV: A Syndemic Perspective. *AIDS and Behavior*, *24*(8), 2244–2249. https://doi.org/10.1007/s10461-020-02871-9

Sullivan, P. S., Satcher Johnson, A., Pembleton, E. S., Stephenson, R., Justice, A. C., Althoff, K. N., Bradley, H., Castel, A. D., Oster, A. M., Rosenberg, E. S., Mayer, K. H., & Beyrer, C. (2021). Epidemiology of HIV in the USA: epidemic burden, inequities, contexts, and

responses. *Lancet (London, England)*, *397*(10279), 1095–1106. https://doi.org/10.1016/S0140-6736(21)00395-0

Viguerie, A., Song, R., Bosh, K., Lyles, C. M., & Farnham, P. G. (2024). *Mortality Among Persons With HIV in the United States During the COVID-19 Pandemic: A Population-Level Analysis*. Retrieved January 25, 2025, from https://stacks.cdc.gov/view/cdc/159428

Woolf S H, Masters R K, Aron L Y. Effect of the covid-19 pandemic in 2020 on life expectancy across populations in the USA and other high income countries: simulations of provisional mortality data BMJ 2021; 373 :n1343

Yang, X., Sun, J., Patel, R. C., Zhang, J., Guo, S., Zheng, Q., Olex, A. L., Olatosi, B., Weissman, S. B., Islam, J. Y., Chute, C. G., Haendel, M., Kirk, G. D., Li, X., Moffitt, R., Akelsrod, H., Crandall, K. A., Francheschini, N., French, E., ... Mannon, R. B. (2021b). Associations between HIV infection and clinical spectrum of COVID-19: A population level analysis based on US National COVID Cohort Collaborative (N3C) data. *The Lancet HIV*, *8*(11), e690–e700. https://doi.org/10.1016/S2352-3018(21)00239-3

Zhu, W., Huang, Y. A., Song, R., Wiener, J., Neblett-Fanfair, R. N., Kourtis, A. P., & Hoover, K. W. (2023). An estimate of excess deaths among people with HIV during the coronavirus disease 2019 pandemic in the United States, 2020. *AIDS (London, England)*, *37*(5), 851–853. https://doi.org/10.1097/QAD.0000000000003503

Weighted Figures:

Death Rates

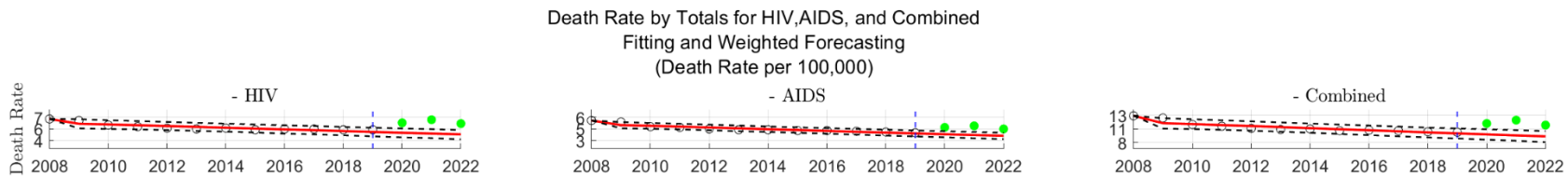

Figure 1. Death Rate for HIV, AIDS, and HIV/AIDS Combined Using Weighted Ensemble Model. This figure represents overall death rate.
Legend: Th red line represents the modeled median death rate, with the dotted black line representing 95% Prediction Interval (PI). Data points shown in black circles represent observed data used for the calibration period, while solid-filled data points in years 2020-2022 represent forecasted data. Forecasted data in green represents excess death rates outside of the 95% PI, while forecasted data in yellow, if present, represents excess data rates within the 95% PI. The blue dotted vertical line denotes year 2019, which is the end of the calibration period, and before COVID-19.

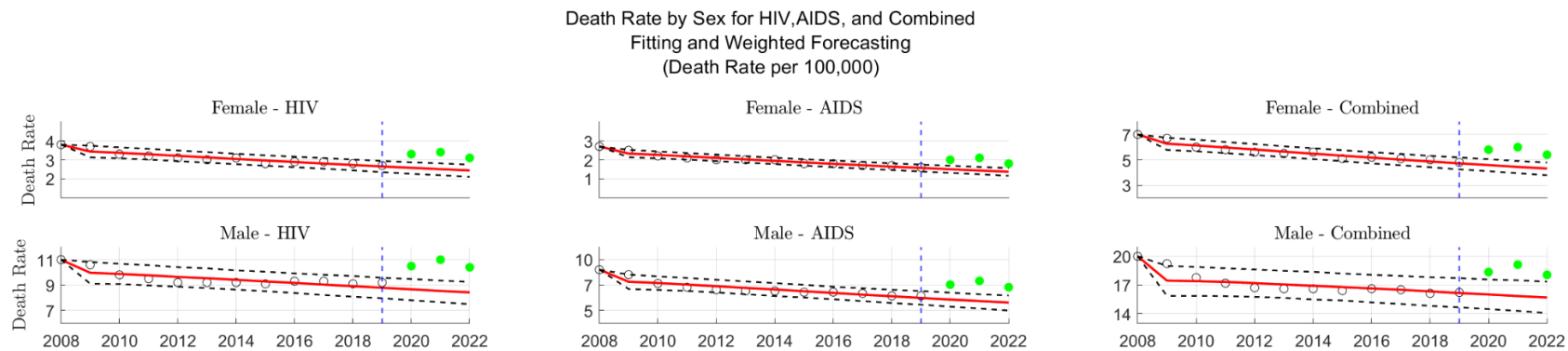

Figure 2 Death Rate for HIV, AIDS, and HIV/AIDS Combined by Year Using Weighted Ensemble Model, stratified by Sex.
Legend: The red line represents the modeled median death rate, with dotted black line representing 95% Prediction Interval (PI). Data points shown in black circles represent observed data used for the calibration period, while solid-filled data points in years 2020-2022 represent forecasted data. Forecasted data in green represents excess death rates outside of the 95% PI, while forecasted data in yellow, if present, represents excess data rates within the 95% PI. The blue dotted vertical line denotes year 2019, which is the end of the calibration period, and before COVID-19.

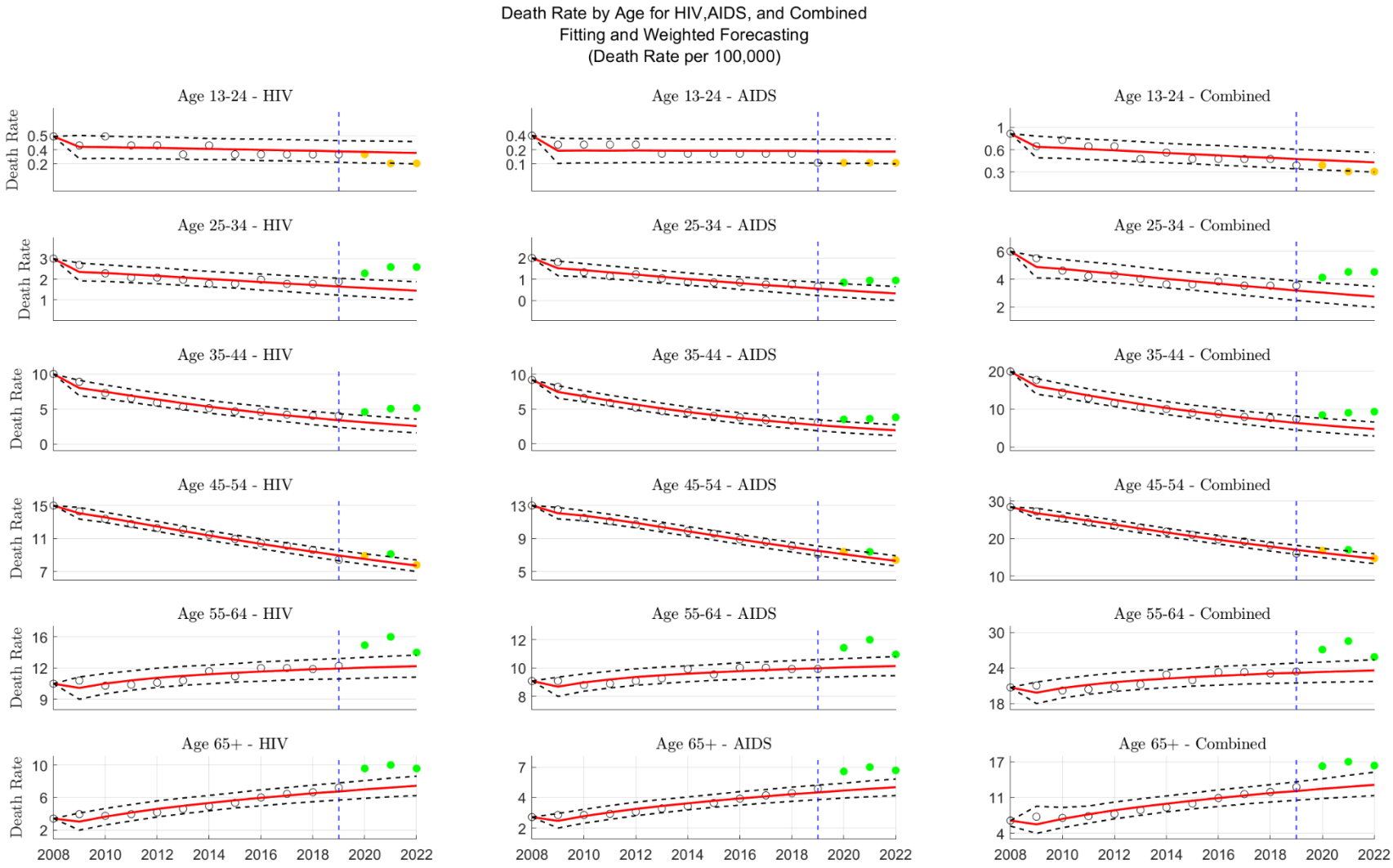

Figure 3 Death Rate for HIV, AIDS, and HIV/AIDS Combined by Year Using Weighted Ensemble Model, stratified by Age.
Legend: The red line represents the modeled median death rate, with dotted black line representing 95% Prediction Interval (PI). Data points shown in black circles represent observed data used for the calibration period, while solid-filled data points in years 2020-2022 represent forecasted data. Forecasted data in green represents excess death rates outside of the 95% PI, while forecasted data in yellow, if present, represents excess data rates within the 95% PI. The blue dotted vertical line denotes year 2019, which is the end of the calibration period, and before COVID-19.

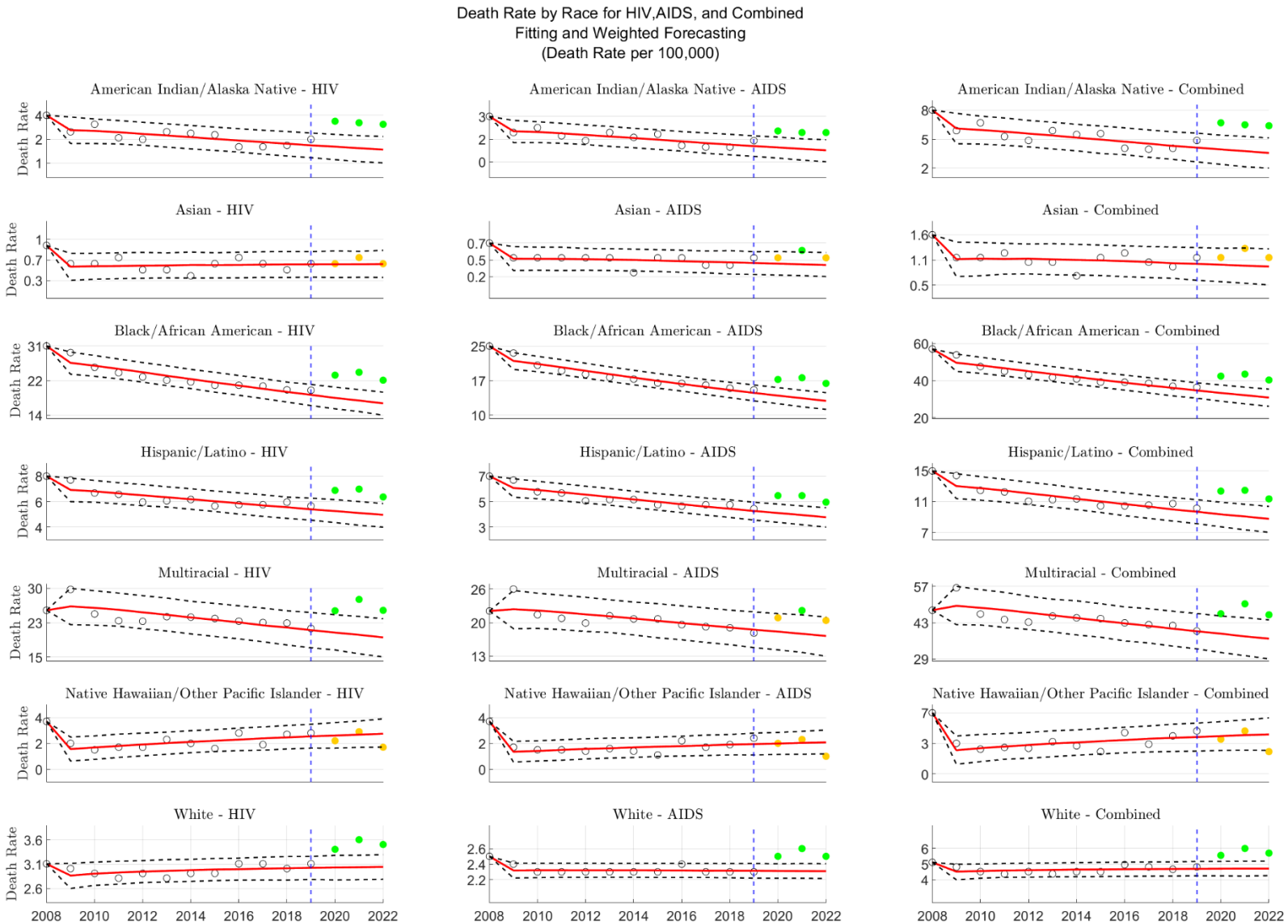

Figure 4. Death Rate for HIV, AIDS, and HIV/AIDS Combined Using Weighted Ensemble Model, stratified by Race.
Legend: The solid red line represents the modeled median death rate, with the dotted black line representing 95% median Prediction Interval (PI). Data points shown in black circles represent observed data used for the calibration period, while solid-filled data points in years 2020-2022 represent forecasted data. Forecasted data in green represents excess death rates outside of the 95% PI, while forecasted data in yellow, if present, represents excess data rates within the 95% PI. The blue dotted vertical line denotes year 2019, which is the end of the calibration period, and before COVID-19.

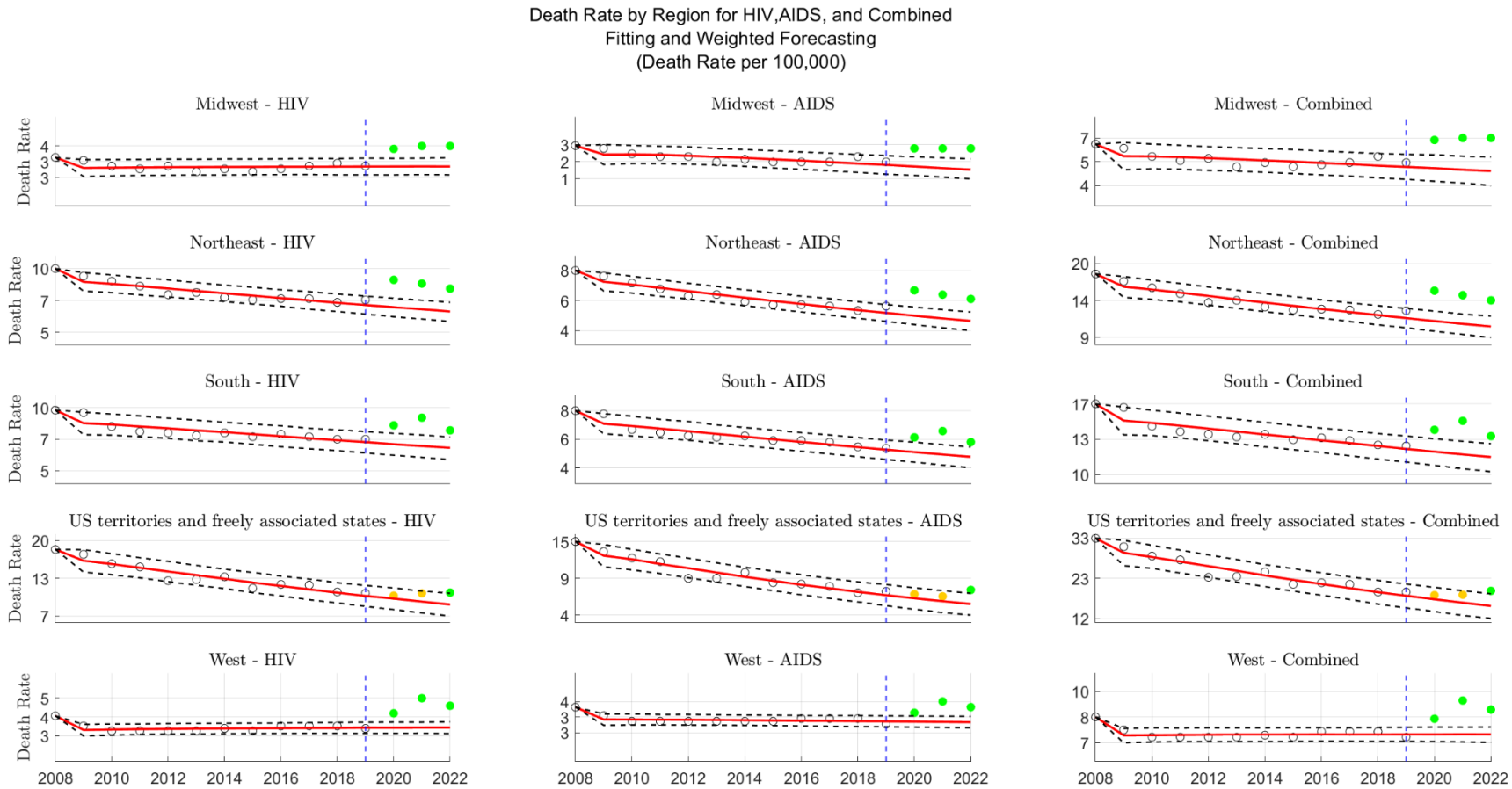

Figure 5 Death Rate for HIV, AIDS, and HIV/AIDS Combined Using Weighted Ensemble Model, stratified by Region.

Legend: The solid red line represents the modeled median death rate, with the dotted black line representing 95% median Prediction Interval (PI). Data points shown in black circles represent observed data used for the calibration period, while solid-filled data points in years 2020-2022 represent forecasted data. Forecasted data in green represents excess death rates outside of the 95% PI, while forecasted data in yellow, if present, represents excess data rates within the 95% PI. The blue dotted vertical line denotes year 2019, which is the end of the calibration period, and before COVID-19.

Excess Death Rates-Weighted:

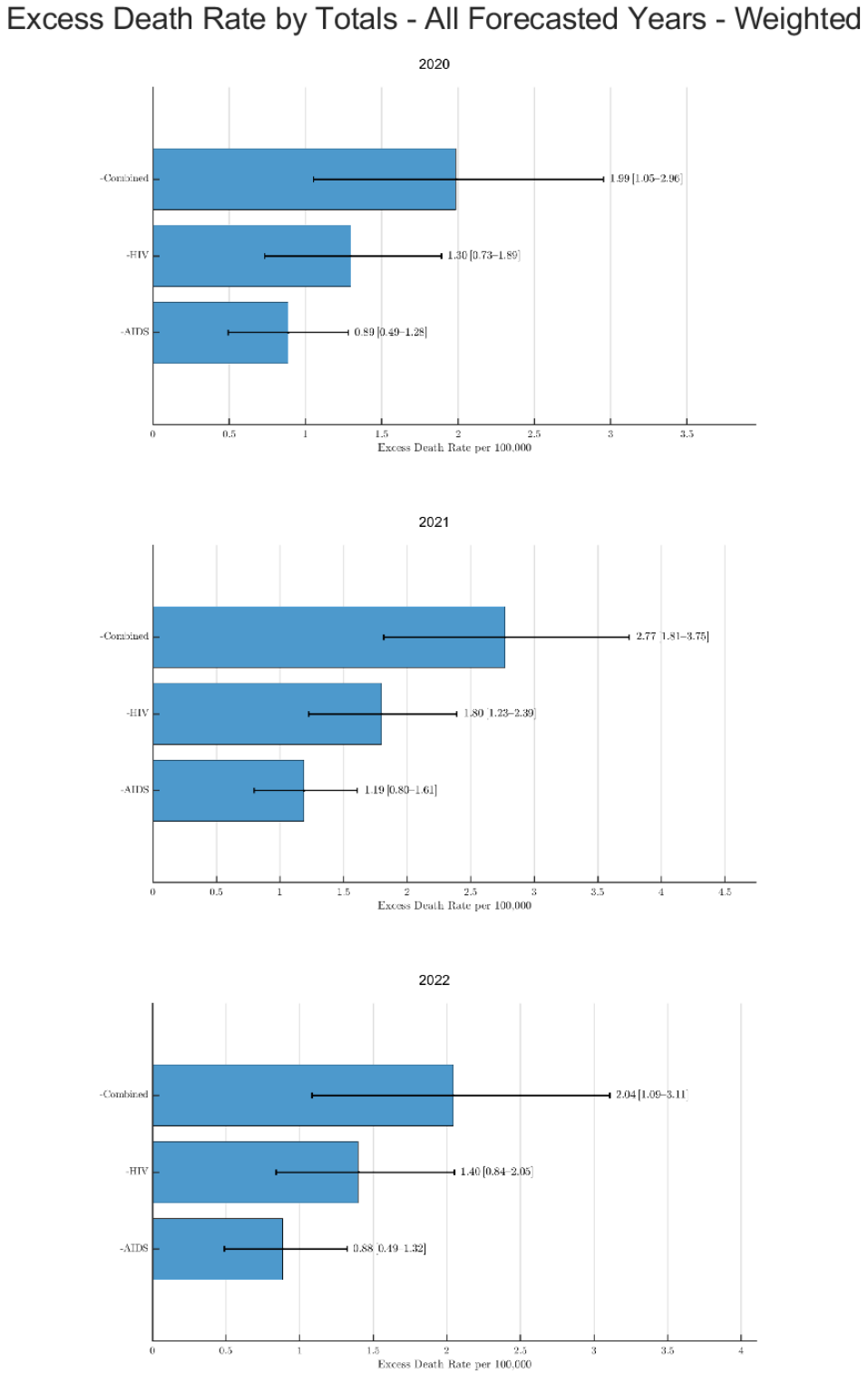

Figure 6 Excess Death Rate for HIV, AIDS, and HIV/AIDS Combined for 2020-2022 Using Weighted Ensemble Forecasting. This figure represents overall excess death rates, expressed per 100,000 people.

The 95% upper and lower bounds for median excess death rates are displayed in black bars.

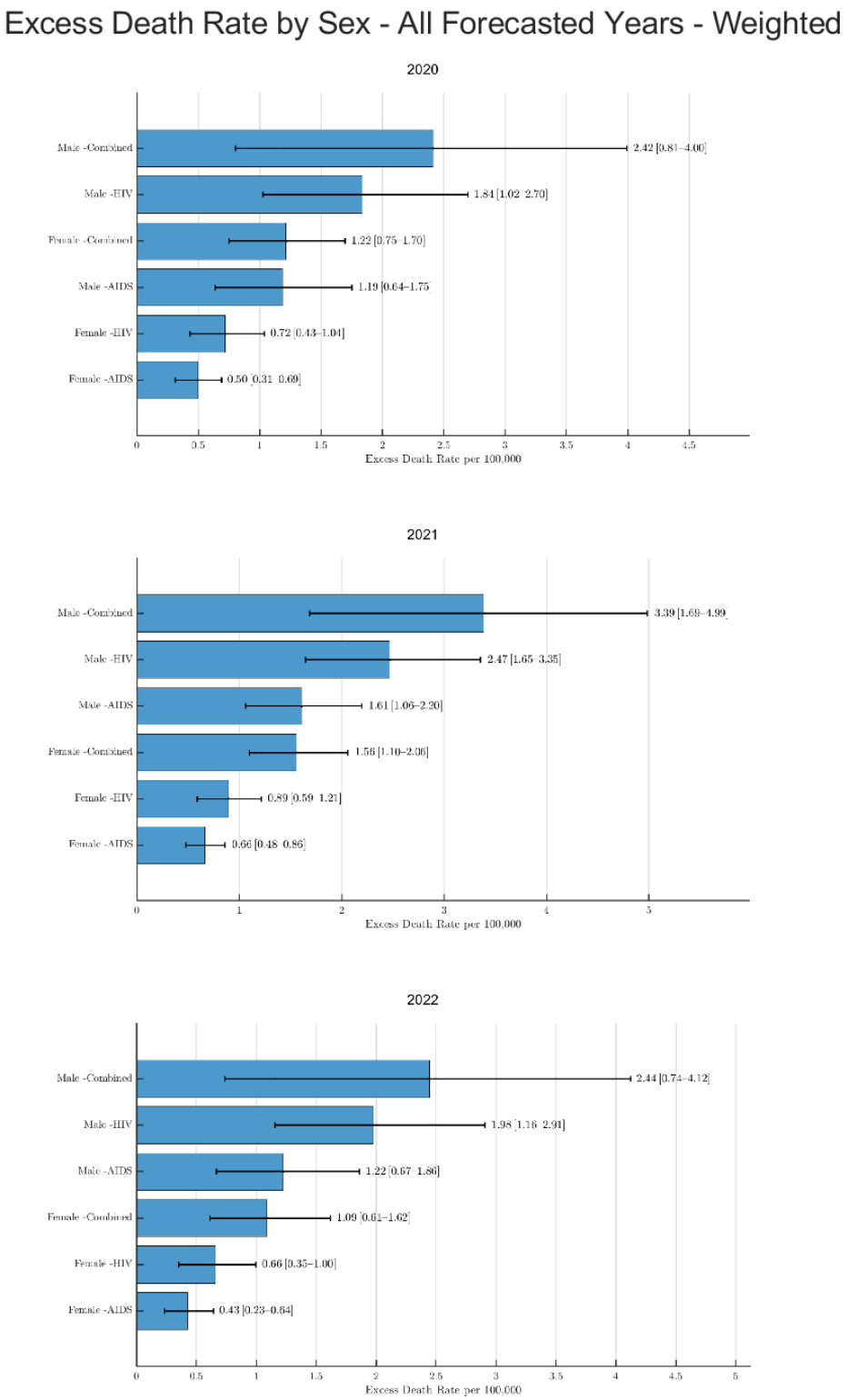

Figure 7 Excess Death Rate for HIV, AIDS, and HIV/AIDS Combined by Sex for 2020-2022 Using Weighted Ensemble Forecasting. This figure represents excess death rates, expressed per 100,000 people.

The 95% upper and lower bounds for median excess death rates are displayed in black bars.

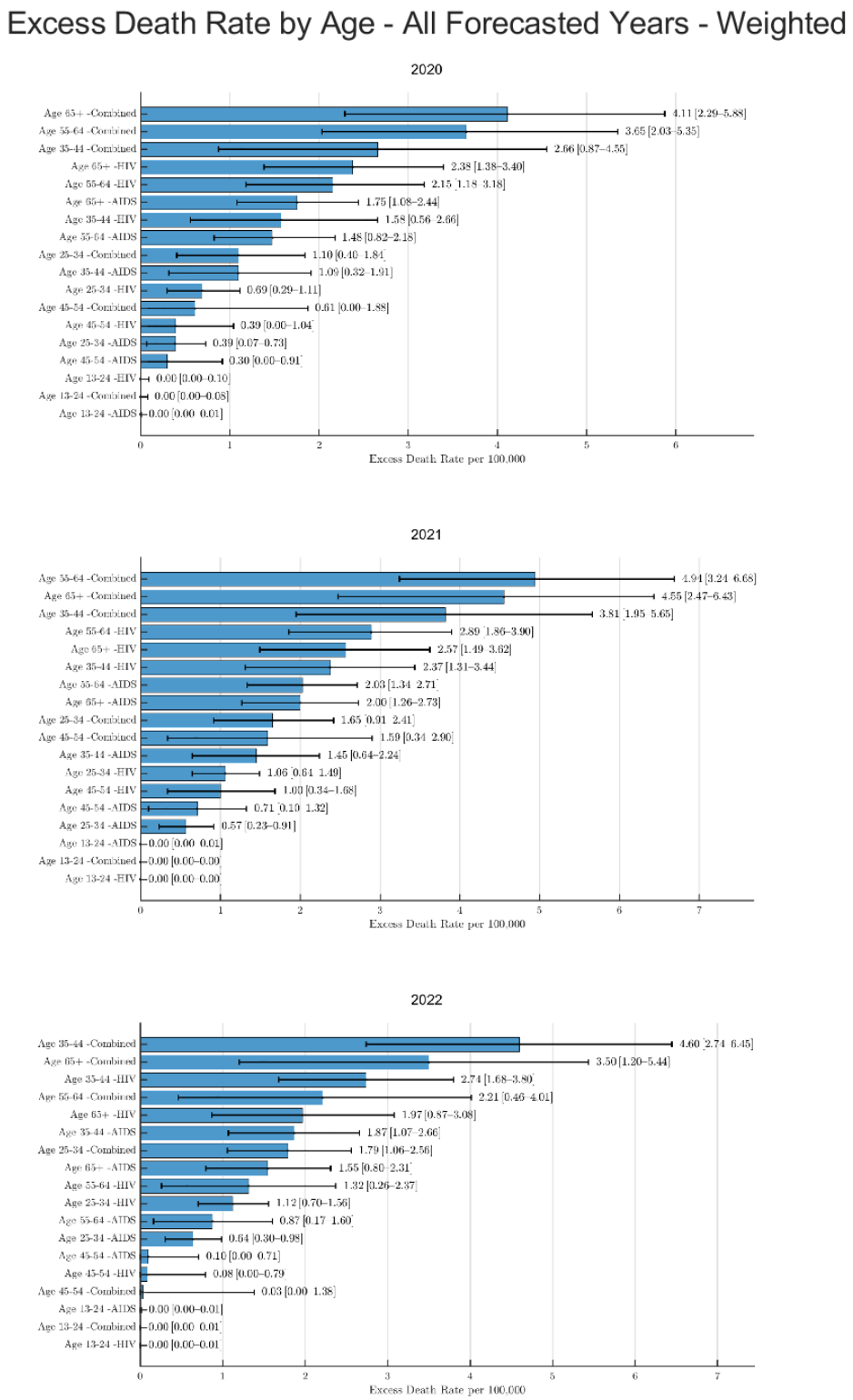

Figure 8 Excess Death Rate for HIV, AIDS, and HIV/AIDS Combined by Age for 2020-2022 Using Weighted Ensemble Forecasting. This figure represents excess death rates, expressed per 100,000 people.

The 95% upper and lower bounds for median excess death rates are displayed in black bars.

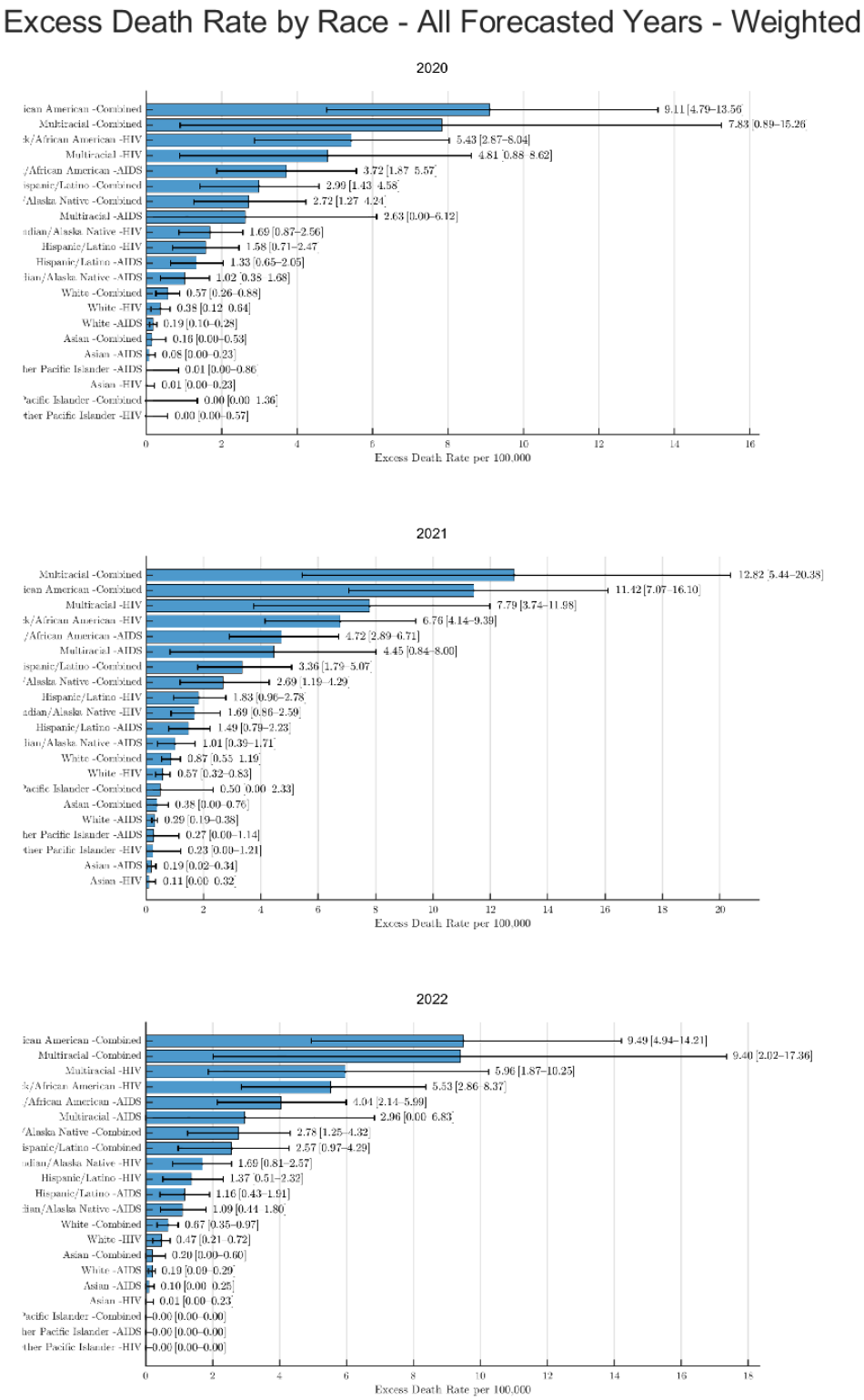

Figure 9 Excess Death Rate for HIV, AIDS, and HIV/AIDS Combined by Race for 2020-2022 Using Weighted Ensemble Forecasting. This figure represents excess death rates, expressed per 100,000 people.

The 95% upper and lower bounds for median excess death rates are displayed in black bars.

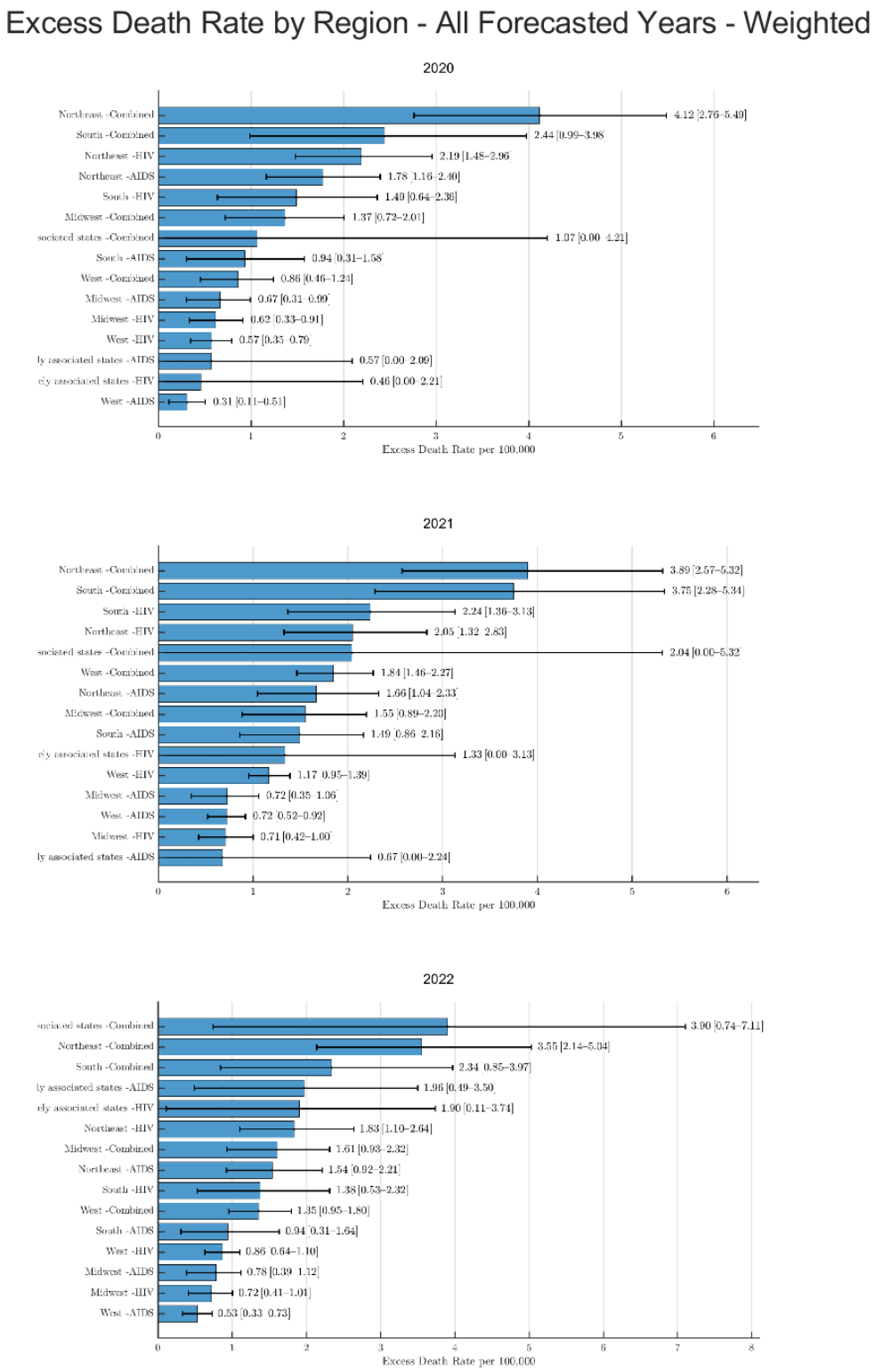

Figure 10 Excess Death Rate for HIV, AIDS, and HIV/AIDS Combined by Region for 2020-2022 Using Weighted Ensemble Forecasting. This figure represents excess death rates, expressed per 100,000 people.

The 95% upper and lower bounds for median excess death rates are displayed in black bars.

Crude Excess Deaths-Weighted:

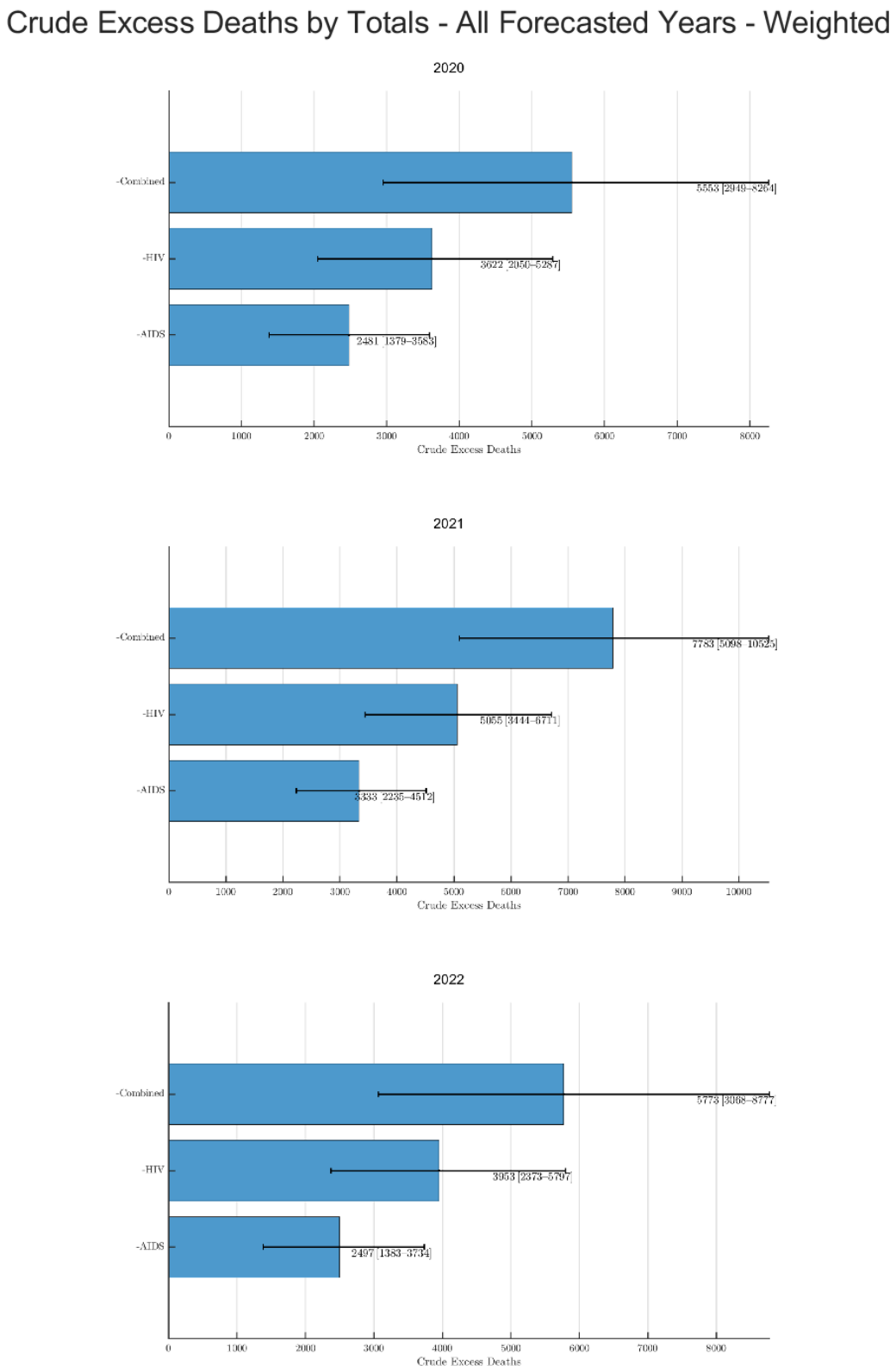

Figure 11 Crude Excess Deaths for HIV, AIDS, and HIV/AIDS Combined for 2020-2022 Using Weighted Ensemble Forecasting. This figure represents crude excess deaths.

The 95% upper and lower bounds for median crude excess deaths are displayed in black bars.

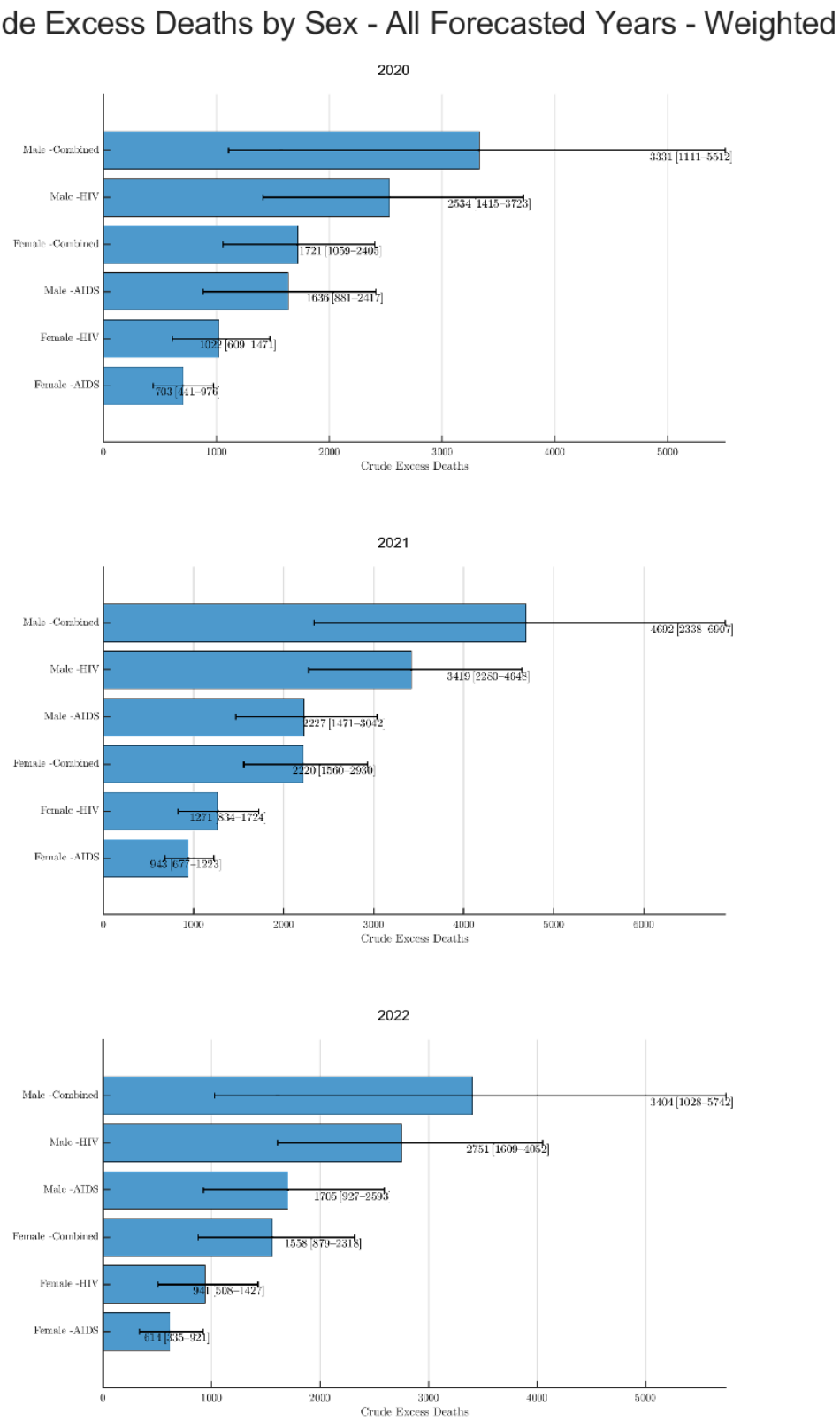

Figure 12 Crude Excess Deaths for HIV, AIDS, and HIV/AIDS Combined by Sex for 2020-2022 Using Weighted Ensemble Forecasting. This figure represents crude excess deaths.

The 95% upper and lower bounds for median crude excess deaths are displayed in black bars.

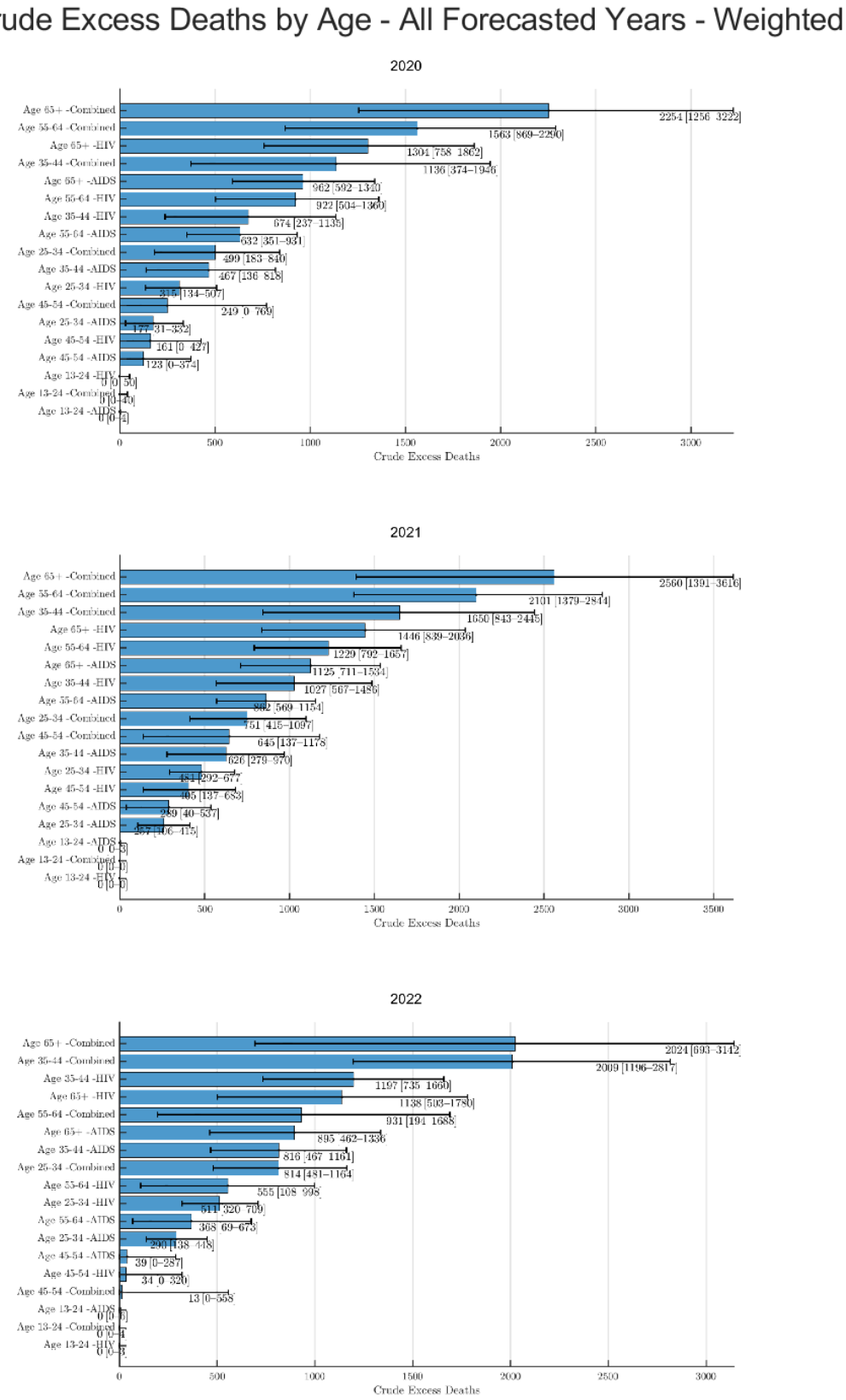

Figure 13 Crude Excess Deaths for HIV, AIDS, and HIV/AIDS Combined by Sex for 2020-2022 Using Weighted Ensemble Forecasting. This figure represents crude excess deaths.

The 95% upper and lower bounds for median crude excess deaths are displayed in black bars.

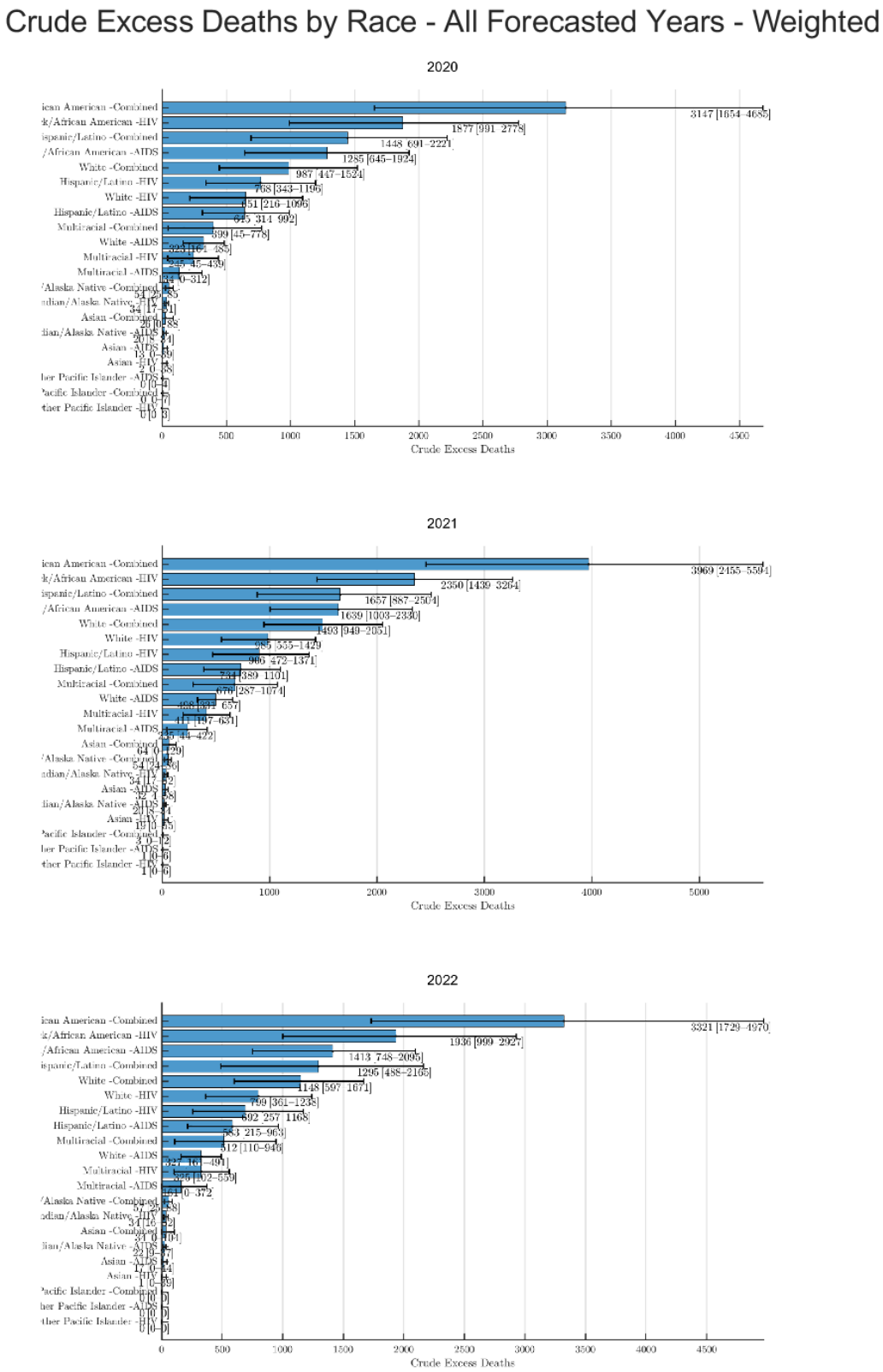

Figure 14 Crude Excess Deaths for HIV, AIDS, and HIV/AIDS Combined by Race for 2020-2022 Using Weighted Ensemble Forecasting. This figure represents crude excess deaths.

The 95% upper and lower bounds for median crude excess deaths are displayed in black bars.

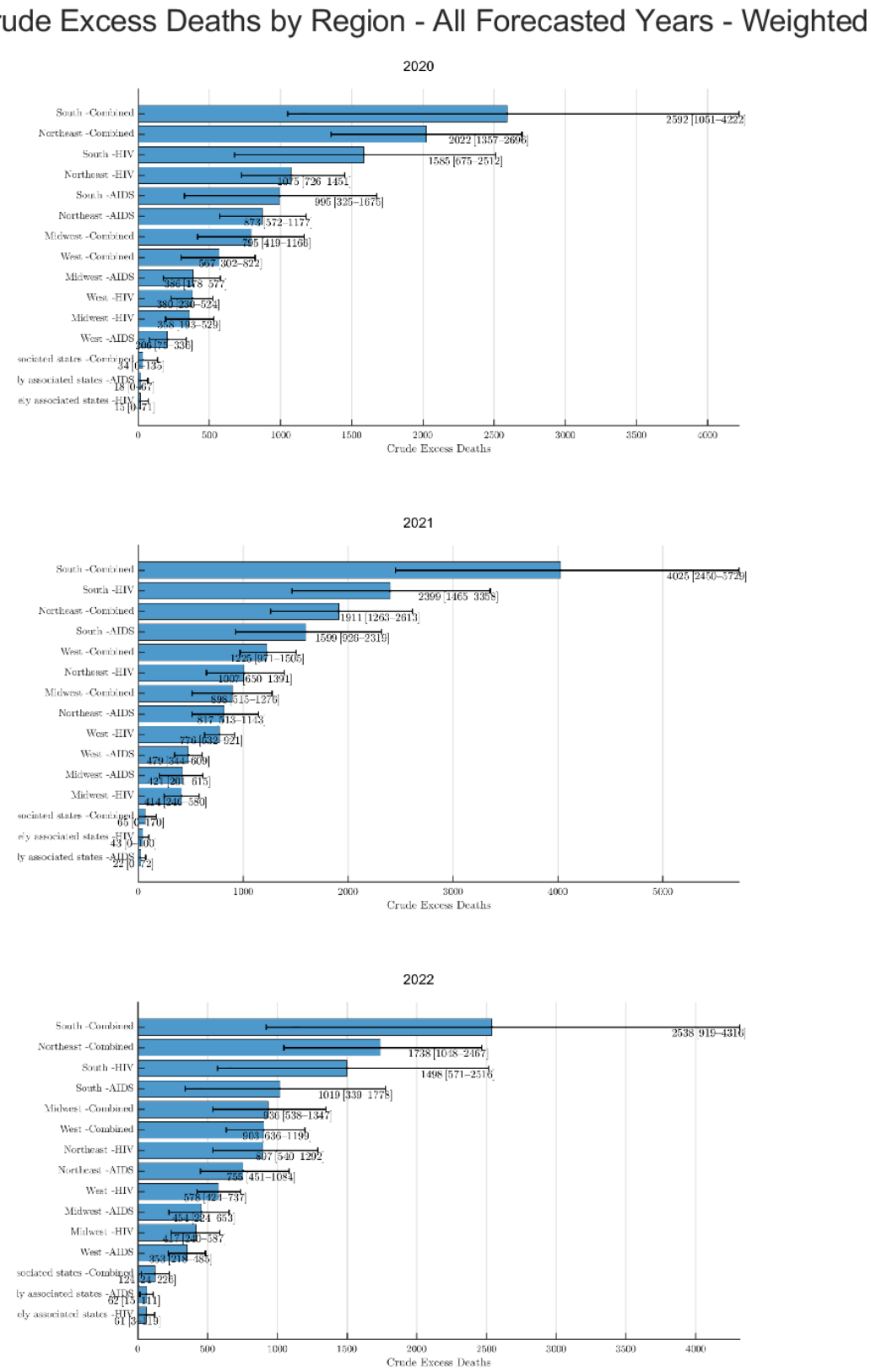

Figure 15 Crude Excess Deaths for HIV, AIDS, and HIV/AIDS Combined by Region for 2020-2022 Using Weighted Ensemble Forecasting. This figure represents crude excess deaths.

The 95% upper and lower bounds for median crude excess deaths are displayed in black bars.