Multimorbidity Profiles and Severe In-Hospital Outcomes in Adults with Respiratory Syncytial Virus

Authors and Affiliations:

(1) Kevin C. Ma, PhD
Coronavirus and Other Respiratory Viruses Division, National Center for Immunization and Respiratory Diseases, Centers for Disease Control and Prevention (CDC), Atlanta, Georgia

(2) Diya Surie, MD
Coronavirus and Other Respiratory Viruses Division, National Center for Immunization and Respiratory Diseases, Centers for Disease Control and Prevention (CDC), Atlanta, Georgia

(3) Yuwei Zhu, MD, MS
Department of Biostatistics, Vanderbilt University Medical Center, Nashville, Tennessee

(4) Carlos G. Grijalva, MD, MPH
Department of Biostatistics, Vanderbilt University Medical Center, Nashville, Tennessee

(5) Paul W. Blair, MD, MHS
Vanderbilt Institute for Clinical and Translational Research, Vanderbilt University Medical Center, Nashville, Tennessee

(6) Basmah Safdar, MD, MSc
Yale University School of Medicine, New Haven, Connecticut

(7) Adit A. Ginde, MD, MPH
Department of Emergency Medicine, University of Colorado School of Medicine, Aurora, Colorado

(8) Ithan D. Peltan, MD, MSc
Department of Pulmonary/Critical Care Medicine, Intermountain Medical Center, Murray, Utah and University of Utah, Salt Lake City, Utah

(9) Samuel M. Brown, MD, MS
Department of Pulmonary/Critical Care Medicine, Intermountain Medical Center, Murray, Utah and University of Utah, Salt Lake City, Utah

(10) Manjusha Gaglani, MBBS
Baylor Scott and White Health, Temple and Dallas, Texas, and Baylor College of Medicine, Temple, Texas

(11) Shekhar Ghamande, MD
Baylor Scott and White Health, Baylor College of Medicine, Temple, Texas

(12) Cristie Columbus, MD
Baylor, Scott & White Health, Texas A&M University College of Medicine, Dallas, Texas

(13) Nicholas M. Mohr, MD, MS
University of Iowa, Iowa City, Iowa

(14) Kevin W. Gibbs, MD
Department of Medicine, Wake Forest School of Medicine, Winston-Salem, North Carolina

(15) David N. Hager, MD, PhD
Department of Medicine, Johns Hopkins University School of Medicine, Baltimore, Maryland

(16) Matthew E. Prekker, MD, MPH
Department of Emergency Medicine, Hennepin County Medical Center, Minneapolis, Minnesota

(17) Michelle N. Gong, MD, MS
Department of Medicine, Montefiore Medical Center, Albert Einstein College of Medicine, Bronx, New York

(18) Amira Mohamed, MD
Department of Medicine, Montefiore Medical Center, Albert Einstein College of Medicine, Bronx, New York

(19) Nicholas J. Johnson, MD
Department of Emergency Medicine and Division of Pulmonary, Critical Care and Sleep Medicine, University of Washington, Seattle, Washington

(20) Jay S. Steingrub, MD
Department of Medicine, Baystate Medical Center, Springfield, Massachusetts

(21) Akram Khan, MBBS
Department of Medicine, Oregon Health and Sciences University, Portland, Oregon

(22) Catherine L. Hough, MD
Department of Medicine, Oregon Health and Sciences University, Portland

(23) Abhijit Duggal, MD, MPH, MSc

Department of Medicine, Cleveland Clinic, Cleveland, Ohio

(24) Alexandra June Gordon, MD
Department of Emergency Medicine, Stanford University School of Medicine, Stanford, California

(25) Nida Qadir, MD
Department of Medicine, University of California-Los Angeles, Los Angeles, California

(26) Steven Y. Chang, MD, PhD
Department of Medicine, University of California-Los Angeles, Los Angeles, California

(27) Christopher Mallow, MD, MHS
Department of Medicine, University of Miami, Miami, Florida

(28) Laurence W. Busse, MD, FCCM
Department of Medicine, Emory University, Atlanta, Georgia

(29) Jennie H. Kwon, DO, MSCI
Department of Medicine, Washington University, St. Louis, Missouri

(30) Matthew C. Exline, MD, MPH
Department of Medicine, The Ohio State University, Columbus, Ohio

(31) Ivana A. Vaughn, PhD, MPH
Department of Public Health Sciences, Henry Ford Health, Detroit, Michigan

(32) Mayur Ramesh, MD
Division of Infectious Diseases, Henry Ford Health, Detroit, Michigan

(33) Adam S. Lauring, MD, PhD
Departments of Internal Medicine and Microbiology and Immunology, University of Michigan, Ann Arbor, Michigan

(34) Emily T. Martin, PhD, MPH
School of Public Health, University of Michigan, Ann Arbor, Michigan

(35) Aleda M. Leis, PhD, MS
School of Public Health, University of Michigan, Ann Arbor, Michigan

(36) Jarrod M. Mosier, MD
Department of Emergency Medicine, University of Arizona, Tucson, Arizona

(37) Estelle S. Harris, MD

Department of Medicine, University of Utah, Salt Lake City, Utah

(38) Adrienne Baughman
Department of Emergency Medicine, Vanderbilt University Medical Center, Nashville, Tennessee

(39) Cassandra Johnson, MS
Department of Biostatistics, Vanderbilt University Medical Center, Nashville, Tennessee

(40) Jonathan D. Casey, MD
Department of Medicine, Vanderbilt University Medical Center, Nashville, Tennessee

(41) Natasha Halasa, MD, MPH
Department of Pediatrics, Vanderbilt University Medical Center, Nashville, Tennessee

(42) James D. Chappell, MD, PhD
Department of Pediatrics, Vanderbilt University Medical Center, Nashville, Tennessee

(43) Nathaniel Lewis, PhD
Influenza Division, National Center for Immunization and Respiratory Diseases, Centers for Disease Control and Prevention (CDC), Atlanta, Georgia

(44) Sascha Ellington, PhD, MSPH
Influenza Division, National Center for Immunization and Respiratory Diseases, Centers for Disease Control and Prevention (CDC), Atlanta, Georgia

(45) Wesley H. Self, MD, MPH
Vanderbilt Institute for Clinical and Translational Research, and Department of Emergency Medicine, Vanderbilt University Medical Center, Nashville, Tennessee

(46) Fatimah S. Dawood, MD
Coronavirus and Other Respiratory Viruses Division, National Center for Immunization and Respiratory Diseases, Centers for Disease Control and Prevention (CDC), Atlanta, Georgia

(47) For the Investigating Respiratory Viruses in the Acutely Ill (IVY) Network*

*A full list of collaborators in the IVY Network is shown in the Supplementary Materials.

Word count: 3000

Correspondence: Kevin C. Ma (tra3@cdc.gov), Centers for Disease Control and Prevention, 1600 Clifton Road, NE, Atlanta, Georgia, USA

Disclaimer: The findings and conclusions in this report are those of the authors and do not necessarily represent the official position of the Centers for Disease Control and Prevention (CDC).

Key points

Question: How does multimorbidity influence risk of severe outcomes among adults hospitalized with RSV?

Findings: In this cohort study of 1,111 U.S. adults hospitalized with RSV during 2022–2024, approximately one in four patients aged 18–59 and ≥60 years had a profile of frequent heart failure, chronic kidney disease, diabetes and elevated risk of ICU admission and acute organ failure. Adults aged ≥60 years with chronic pulmonary disease with home oxygen dependence had the highest risk for ICU admission and acute organ failure.

Meaning: The role of distinct multimorbidity profiles in increasing severe RSV disease risk warrants further attention.

Abstract

Importance: Adults hospitalized with acute respiratory infections, including respiratory syncytial virus (RSV), often have multiple underlying conditions. Few data are available on the combined effect of concurrent underlying conditions on risk of severe outcomes from RSV disease among inpatients.

Objective: To identify underlying condition profiles associated with increased risk of severe outcomes among adults hospitalized with RSV.

Design: We applied Bayesian profile regression, an outcome-informed statistical clustering model, to identify profiles of conditions associated with increased risk of RSV-associated severe outcomes separately among adults aged 18–59 and ≥60 years. Seventeen underlying conditions were selected after excluding those with rare prevalence (≤1%) or high pairwise tetrachoric correlation (≥0.7).

Setting: 26 hospitals in 20 U.S. states

Participants: Prospectively enrolled adults hospitalized with RSV disease admitted January 2022–July 2024

Main Outcomes and Measures: Risks of ICU admission, acute organ failure, and invasive mechanical ventilation (IMV) or death

Results: We analyzed data from 1111 adults hospitalized with RSV (median age [IQR] = 66 [53–75]). Among 397 adults aged 18–59 years, two profiles were identified characterized by (1) fewer underlying conditions (“minimal prevalence” profile; 308 cases [78%]; median number of conditions = 1; IQR 1–2) with a posterior median ICU admission risk of 20.5% (95% credible interval = [16.1–25.0]), and (2) a cardiorenal/diabetes profile (89 cases [22%]) with frequent heart failure, chronic kidney disease, diabetes and increased ICU admission risk (37.1% [27.3–47.6]). Among 714 adults aged ≥60 years, four profiles were identified: (1) minimal condition prevalence (460 cases [64%]; ICU admission risk = 21.6% [18.4–25.5]), (2) cardiorenal/diabetes (183 cases [26%]; 27.3% [21.4–33.6]), (3) hematologic malignancy and transplant receipt (52 cases [7%]; 11.8% [5.7–21.0]), and (4) chronic pulmonary disease with home oxygen dependence (19 cases [3%]; 44.0% [24.5–65.8]). Similar differences in risk were observed for acute organ failure and IMV or death.

Conclusion and Relevance: Distinct underlying condition profiles with varying risks of severe outcomes were identified in adults hospitalized with RSV. These findings could support recognition of high-risk patients to inform RSV prevention strategies and suggest that the role of multimorbidity in increasing severe RSV disease risk warrants further attention.

Introduction

Respiratory syncytial virus (RSV) is associated with an estimated 123,000–193,000 hospitalizations and 5,000–9,000 deaths annually in US adults, with almost half of all hospitalizations occurring in adults aged ≥75 years [1,2]. Illness severity among adults hospitalized with RSV is similar to severity observed in hospitalized patients with COVID-19 and influenza [3–6]. Risk factors for RSV hospitalization include older age and underlying conditions (e.g., heart failure, chronic obstructive pulmonary disease [COPD], chronic kidney disease [CKD], severe obesity, and diabetes) [6–13], but there are few data on risk factors for in-hospital outcomes. Additionally, adult patients hospitalized with RSV often present with multiple underlying medical conditions [7,14–16], and few studies have assessed the combined effect of specific sets of conditions on risk of in-hospital outcomes.

RSV vaccines were first approved and recommended for older adults in the US in 2023. In 2024, RSV vaccination guidelines were updated to recommend a single vaccine dose for all adults aged ≥75 years and adults aged 60–74 years with medical conditions that confer increased risk of severe disease [1,17,18]. Expanded licensure for some younger adults has been approved by the FDA [19] and recommendations for some groups of adults aged <60 years may be considered in the future [20]. Characterizing combinations of underlying conditions associated with increased risk of severe RSV disease in adults could inform prevention strategy recommendations [1,17]. Here, we use Bayesian profile regression, a statistical clustering model, to identify profiles of underlying conditions associated with increased risk of severe outcomes among adults hospitalized with RSV during January 2022 through July 2024.

Methods

Design and data collection

The Investigating Respiratory Viruses in the Acutely Ill (IVY) network is a multicenter inpatient surveillance network comprising 26 hospitals in 20 U.S. states used for assessing vaccine effectiveness and clinical epidemiology [3,21–24] (Supplementary Materials). During January 2022–July 2024, sites prospectively enrolled inpatients aged ≥18 years who met an acute respiratory illness case definition and had clinical testing performed for SARS-CoV-2, influenza viruses, or RSV (Supplementary Methods). Nasal swab surveillance specimens were

additionally collected from all enrolled patients and tested at Vanderbilt University Medical Center for these viruses. Medical records were reviewed by trained personnel who abstracted demographic and clinical data, including underlying conditions and in-hospital outcomes. Receipt of RSV vaccine was identified by a combination of electronic medical records, state or city vaccine registries, and plausible self-reported data.

Enrolled inpatients were included if they had RSV infection confirmed by clinical or surveillance testing of a respiratory specimen collected within 10 days of symptom onset and 3 days of hospital admission. Patients were excluded if they had co-detection of influenza viruses or SARS-CoV-2 (n = 158), missing underlying conditions (n = 64), or missing outcomes (n = 35). We stratified the cohort by patient age group (18–59 and ≥60 years) to account for age-dependent risk and prevalence of conditions.

Underlying conditions and severe in-hospital outcomes

We included underlying condition risk factors for severe RSV disease among older adults defined by the Advisory Committee on Immunization Practices [18]. To restrict to the most informative conditions, we removed conditions with high tetrachoric correlation (≥0.7) [25] with other conditions or rare (≤1%) prevalence, resulting in seventeen conditions (Supplementary Methods). Clinical severity was characterized using severe outcomes from presentation to the first of hospital discharge, patient death, or hospital day 28 [3]. These outcomes included (1) intensive care unit (ICU) admission, (2) acute organ failure, defined as either respiratory failure (new receipt of high-flow nasal canula, noninvasive ventilation, or invasive mechanical ventilation [IMV]), cardiovascular failure (vasopressor use), or kidney failure (new receipt of kidney replacement therapy), and (3) a composite of IMV or death (Supplementary Methods).

Descriptive statistical analyses

We evaluated overall differences using Fisher’s exact test for categorical variables and the Mann-Whitney test for continuous variables. For assessing counts of conditions, conditions were dichotomized, and only severe obesity was included among all body mass index (BMI) categories.

Bayesian profile regression

We applied Bayesian profile regression, a statistical clustering method that comprises an assignment submodel that assigns individuals to a condition profile, and a disease submodel that evaluates association of profiles with the outcome. These submodels are jointly fitted in a Bayesian paradigm, enabling the outcome variable to influence profile membership (Supplementary Methods) [26–29]. We conducted Bayesian profile regression in R (version 4.4.1) separately for the two age groups and three outcome variables using the PReMiuM package [27]. We assessed dependency on initial random profile allocations and outcome variable used (Supplementary Methods). Condition prevalence and severe outcome risk were described using median posterior probabilities and 95% Bayesian equal-tailed credible intervals (i.e., spanning from the 2.5th to 97.5th percentile) [30]. We characterized profiles based on conditions that differed in prevalence among patients within a profile compared to all patients in the age group, as indicated when profile condition prevalence credible intervals excluded empirical prevalence. Differences in outcome risks relative to the “minimal prevalence” reference profile (defined in Results) were assessed using risk ratios ($RR_{Profile}$); credible intervals that excluded 1 were interpreted as evidence under the Bayesian framework for a difference in outcome risk. We also calculated the posterior probability $P(RR_{Profile} > 1)$ to quantify the strength of evidence for increased risk.

Poisson regression

We compared Bayesian profile regression results to frequentist Poisson regression estimates of adjusted risk ratios for individual conditions ($RR_{Poisson}$). To improve estimation for rare outcomes and conditions, we used Firth bias-reduced Poisson regression with robust error variances and the Morel correction as implemented in the *firthb* R package (Supplementary Methods) [31,32]. Models were fit separately for the two age groups and three outcome variables. After applying the Benjamini–Hochberg procedure for multiple testing, two-sided adjusted *P*-values $\leq .05$ were interpreted as evidence under a frequentist framework that a condition was significantly associated with a change in outcome risk.

Ethical review

This activity was reviewed by CDC, deemed not research, and was conducted consistent with applicable federal law and CDC policy. (45 C.F.R. part 46.102(l)(2), 21 C.F.R. part 56; 42 U.S.C. §241(d); 5 U.S.C. §552a; 44 U.S.C. §3501 et seq).

Results

A total of 1111 RSV inpatients were included from 26 hospitals in 20 U.S. states, comprising 397 adults aged 18–59 and 714 adults aged ≥60. RSV inpatients had a median age of 66 years (IQR 54–75) and the majority were female (n = 600; 54.0%) and non-Hispanic White (n = 576; 51.8%) (Table). Hospitalization dates ranged from January 17, 2022, through July 5, 2024, and most patients (57.5%) were enrolled during the Sept 21, 2023–July 5, 2024 enrollment period. Ten adults aged ≥60 years (1.4% of adults aged ≥60 years) received an RSV vaccination, and 46 patients (4.8% among 968 patients with available data) received ribavirin antiviral treatment during hospitalization. Underlying conditions were prevalent, with 303 patients (27.3%) having one condition, 274 (24.7%) having two, 224 (20.2%) having three, and 194 (17.5%) having four or more with increasing burden by age (Supplementary Figure 1, Supplementary Table 1, Supplementary Table 3).

Adults aged 18-59 years

Among 397 RSV patients aged 18–59 years (median age = 49 years [IQR 35–55]), 96 (24.2%) were admitted to the ICU, 118 (29.7%) experienced acute organ failure, and 32 (8.1%) received IMV or died (Table). Underlying conditions were reported for 346 (87.2%) patients, with the most common conditions being diabetes (n = 109; 27.5%), asthma (n = 96; 24.2%), CKD (n = 87; 21.9%), and heart failure (n = 83; 20.9%) (Figure 1). Patients admitted to the ICU more frequently had severe obesity (25.0% vs. 14.3%; $P = 0.003$) and 4 or more underlying conditions (28.1% vs. 8.3%; Fisher's $P = 0.003$). The conditions with the highest positive correlations were heart failure and CKD (tetrachoric correlation = 0.51), CKD and solid organ or hematopoietic cell transplant receipt (0.46), and hematologic malignancy and transplant receipt (0.44) (Supplementary Figure 2).

Using Bayesian profile regression, we identified two patient profiles. Patients with the first profile constituted 78% (n = 308) of the cohort; we termed this the *minimal prevalence* profile as patients had fewer conditions than overall patients in this age group (median number = 1 [IQR

1–2]; Supplementary Table 1) and 95% credible intervals for condition prevalences included or were lower than empiric prevalences (Figure 2A). Patients with the second profile constituted the remaining 22% (n = 89) of the cohort and exhibited increased multimorbidity (median number of conditions = 3 [IQR 3–4]). The prevalences of heart failure (posterior median [95% credible interval] = 47.7% [36.9–58.7]), diabetes (41.3% [31.8–51.1]), and CKD with (29.6% [19.9–40.5]) and without (22.9% [14.9–32.3]) end-stage renal disease were increased relative to their empiric prevalences. We termed this the *cardiorenal and diabetes* profile as the majority (70.8%) of patients had at two or more of these three conditions.

Patients with the cardiorenal and diabetes profile had elevated risk of ICU admission (37.1% [27.3–47.6]; relative risk $RR_{Profile}$ = 1.81 [1.26–2.56]) compared to patients with the minimal prevalence profile (20.5% [16.1–25.0]) (Figure 3). Relative risks of acute organ failure (37.2% [28.1–46.4]; $RR_{Profile}$ = 1.37 [1.00–1.82]) and IMV or death (10.9% [5.7–17.7]; $RR_{Profile}$ = 1.51 [0.70–2.88]) were also elevated, though credible intervals for IMV or death did not exclude the null (Supplementary Table 2). Patients with the minimal prevalence profile tended to be slightly younger (median age = 48 years [IQR 34–54]) compared to patients with the cardiorenal and diabetes profile (51 years [IQR 46–56]; Mann-Whitney P <0.001) (Supplementary Figure 3).

Adults aged ≥60 years

Among 714 RSV patients aged ≥60 (median age = 72 years [IQR 66–80]), 164 patients (23.0%) were admitted to the ICU, 225 (31.5%) experienced acute organ failure, and 70 (9.8%) received IMV or died. Underlying conditions were reported for 649 (90.9%) patients, and the most common were diabetes (n = 254; 35.6%), COPD (n = 235; 32.9%), heart failure (n = 217; 30.4%), and CKD (n = 195; 27.3%) (Figure 1). Patients admitted to the ICU more frequently had severe obesity (12.8% vs 8.9%; Fisher's P <0.001) and 4 or more underlying conditions (28.0% vs. 17.5%; Fisher's P = 0.004) (Table). The most positively correlated conditions were hematologic malignancy and transplant receipt (0.699), CKD and heart failure (0.44), and CKD and diabetes (0.38) (Supplementary Figure 2).

We identified four profiles using Bayesian profile regression. Profile one (*minimal prevalence*, as for younger adults) comprised 460 (64%) patients with relatively few conditions (median number = 1 [IQR 1–2]; Supplementary Table 3) and condition prevalences similar to empiric prevalence (Figure 2B). Profile two (*cardiorenal and diabetes*) comprised 183 patients (26%) with increased multimorbidity (median number of conditions = 4 [IQR 3–4]) and higher prevalence of diabetes

(57.1% [49.6–64.4]), heart failure (52.5% [45.2–59.7]), and CKD with (17.0% [11.5–23.4]) and without (39.8% [32.0–47.8]) end-stage renal disease; 87% of patients in this profile had two or more of these conditions. Profile three comprised 52 patients (7%; median number of conditions = 3 [IQR 2–4]) with higher prevalence of hematologic malignancy (45.4% [29.5–62.4]) and transplant receipt (46.2% [31.7–60.0]); we termed this the *hematologic malignancy* profile. Profile four comprised the remaining 19 patients (3%; median number of conditions = 4 [IQR 3–5]) who had increased prevalence of COPD (70.0% [42.9–88.0]) and other pulmonary conditions with home oxygen dependence (66.7% [34.3–91.8]; 15 of 19 patients had pulmonary hypertension and 4 had pulmonary fibrosis), indicative of severe chronic pulmonary disease with home oxygen dependence.

Patients with the severe chronic pulmonary disease profile experienced the highest ICU admission risk (posterior median [95% credible interval] = 44.0% [24.5–65.8]), followed by the cardiorenal and diabetes (27.3% [21.4–33.6]), minimal prevalence (21.6% [18.4–25.5]), and hematologic malignancy profiles (11.8% [5.7–21.0]) (Figure 3). Relative to the minimal prevalence profile, patients with the severe chronic pulmonary disease profile had a higher risk of ICU admission ($RR_{Profile}$ = 2.03 [1.11–3.12]) and acute organ failure (1.90 [1.15–2.65]) (Supplementary Table 2). Patients with the cardiorenal and diabetes profile had a higher risk of ICU admission (1.26 [0.96–1.62]), acute organ failure (1.25 [0.99–1.56]), and IMV or death (2.00 [1.31–3.04]); credible intervals included the null for the first two outcomes. Patients with the hematologic malignancy profile had a decreased risk of ICU admission (0.55 [0.26–0.98]). Compared to all other patients, patients in the hematologic malignancy group more frequently received ribavirin antiviral treatment (37.2% vs. 1.7% among patients with available data; Fisher's P <0.001) (Supplementary Table 3).

Individual risk conditions

Among adults aged 18–59 years, using Poisson regression to evaluate individual conditions associated with the three outcomes, only COPD without home oxygen use was associated with increased risk of acute organ failure ($RR_{Poisson}$ = 1.27, 95% confidence interval = [1.11, 1.45]; Benjamini-Hochberg adjusted P-value = 0.016) (Figure 4, Supplementary Figure 4). This association persisted stratifying within Bayesian inpatient profiles, and the highest organ failure risk was observed among patients with the cardiorenal and diabetes profile and COPD (Supplementary Table 4). Among adults aged ≥60 years, only COPD with home oxygen

dependence was associated with increased risk of acute organ failure ($RR_{Poisson}$ = 1.25 [1.12, 1.39]; Benjamini-Hochberg adjusted *P*-value = 0.001) (Figure 4, Supplementary Figure 5).

Discussion

In this prospective, multicenter analysis of >1,100 adults hospitalized with RSV, we found that 90% of patients had at least one underlying condition and almost two thirds had multiple. These conditions partitioned into two profiles for adults aged 18–59 years and four for adults ≥60 years. Across both age groups, approximately one in four adults hospitalized with RSV had a profile characterized by elevated prevalence of heart failure, diabetes, and CKD; patients with this cardiorenal and diabetes profile had increased risk of multiple severe in-hospital outcomes. Among adults aged ≥60 years, a rare severe chronic pulmonary disease with home oxygen dependence profile was identified with the highest risk of ICU admission and acute organ failure. A separate profile of patients with prevalent hematologic cancer or transplant receipt was also observed with lower ICU admission risk. Using Poisson regression for individual risk conditions, we also identified COPD as a risk factor for acute organ failure among adults in both age groups [33]. Taken together, these findings identify subgroups of hospitalized adults with increased risk of severe RSV disease, which could inform identification of high-risk patients, healthcare provider counseling on RSV vaccination for currently eligible adults, and future RSV prevention strategies for adults aged <60 years.

Few studies have examined multimorbidity among adults with RSV disease or characterized the role of multimorbidity in increasing risk for severe outcomes. An analysis from a large US population-based surveillance system found that adults with more chronic conditions had higher rates of RSV hospitalization, with increases of 12-fold in adults aged 50–64 years with two compared to no chronic conditions, 11-fold in adults aged 65–74 years, and 6-fold in adults aged 75 and older [7]. This and other analyses have primarily categorized multimorbidity by condition count or indices (e.g. Charlson or multimorbidity-weighted) [7,14–16]. Here, we characterized specific concurrent conditions that jointly were associated with increased severity. The triad of heart failure, CKD, and diabetes that we observed is a well-recognized clinical profile among adults [34–37]. In a study of >87,000 adults with newly diagnosed heart failure in the United Kingdom, 16% had concurrent CKD and diabetes and 52% had either condition; patients with CKD, diabetes, or both had higher rates of hospitalizations and all-cause death than those with heart failure alone [37]. Prior studies have also identified heart failure, CKD, and

diabetes as individual risk factors for RSV-associated hospitalizations in adults [8,13,38]. Our study advances these findings by demonstrating the role of concurrent heart failure, CKD, and diabetes as a combined risk factor for RSV severe outcomes.

This analysis used Bayesian profile regression, developed to address limitations of traditional regression methods for modeling highly correlated covariates [26,39]. Here, we demonstrated how Bayesian and traditional regression methods can provide complementary insights. Among adults ≥60 years, COPD was identified as a primary risk factor using Poisson regression, in line with prior studies [33]. Extending this, profile regression highlighted an infrequent subgroup of COPD patients with home oxygen dependence and other concurrent pulmonary conditions including pulmonary hypertension, a complication of COPD [40]. COPD was also identified as a risk factor among younger adults, but did not coincide directly with a Bayesian profile. Instead, we observed evidence for additive risk contributions from factors identified independently using Bayesian and traditional regression, with elevated acute organ failure risk occurring among cardiorenal and diabetes profile inpatients who also had COPD. These findings emphasize how risk for severe outcomes can vary across a complex landscape of underlying conditions and support the use of diverse methodologic approaches for risk factor characterization.

The findings in this report are subject to several limitations. First, the profiles generated by Bayesian profile regression are exploratory, subject to misclassification, and require validation in external cohorts. Second, our profile labels are simplified descriptors that may not fully capture all features or causal risk factors. Third, we did not adjust for confounders beyond stratifying by age, and limited sample sizes precluded further stratification. Fourth, this analysis conditions on hospitalization and was not designed to assess risk factors for RSV-associated hospitalization. Thus, although we found that inpatients aged ≥60 years with a hematologic malignancy profile had a lower ICU admission risk than patients with a minimal prevalence profile, this finding does not negate immunocompromising conditions as risk factors for RSV-associated hospitalization [18]. The observed reduced risk of ICU admission may reflect differences in clinical thresholds for hospital admission [13] or ribavirin antiviral treatment practices among patients with hematologic malignancies or hematopoietic cell transplants [41,42], though further investigation is needed to characterize these effects.

In summary, distinct profiles of underlying conditions with varying risks of severe outcomes were observed among adults hospitalized with RSV. Adults hospitalized with RSV of all ages with a cardiorenal and diabetes profile and adults aged ≥60 years with chronic pulmonary disease and home oxygen dependence were at increased risk for severe outcomes. Findings from this

analysis suggest that the role of multimorbidity in increasing severe RSV disease risk warrants further attention.

Acknowledgments.

Michael Melgar, MD (CDC) and Amadea Britton, MD (CDC) for critical input. Ryan Wiegand, PhD (CDC), Lan Shi, MS (VUMC), Trey McGonigle, MS (VUMC), and Bryan Blette, PhD (VUMC) for statistical review. These individuals were not compensated for their work.

Financial support. This work was supported by the United States Centers Disease Control and Prevention [contract 75D30122C14944].

Conflicts of interest. Jonathan D. Casey received a travel grant from Fisher and Paykel to attend a conference, outside the submitted work. James D. Chappell reports research support from Merck to study RSV epidemiology in hospitalized children, Amman, Jordan, outside the submitted work. Manjusha Gaglani reports grant funding from CDC, CDC-Abt Associates, and CDC-Westat, outside the submitted work. Michelle Gong received grant funding from NIH, CDC, participated as a scientific advisor for Regeneron, Novartis, Philips Healthcare, and was a section editor for UptoDate with Wolters Kulter, outside the submitted work. Carlos G. Grijalva has received consulting fees from Merck and GSK, and research support from CDC, NIH, FDA, AHRQ and Syneos Health, outside the submitted work. Natasha Halasa reports grant funding from Merck and participated as a one-time advisory board member for CSL-Seqirus, outside the submitted work. Catherine L. Hough reports additional funding provided for my work to my university from the NIH, outside the submitted work. Akram Khan received institutional research support from Dompe Pharmaceuticals, Direct Biologics, Roche, DoD and NIH and NHLBI for clinical trial participation, outside the submitted work. Adam S. Lauring receives research support from CDC, NIAID, FluLab, Roche (related to baloxavir), and consulting fees from Roche (related to Baloxavir), outside the submitted work. Ithan D. Peltan reports grant funding from NIH and funding to his institution from Bluejay Diagnostics and Novartis, outside the submitted work. Ivana A Vaughn receives funding through her institution for unrelated projects sponsored by eMaxHealth, Boehringer Ingelheim, Eli Lilly, and Pfizer, outside the submitted work.

References

1. Melgar M, Britton A, Roper LE, Talbot HK, Long SS, Kotton CN, et al. Use of Respiratory Syncytial Virus Vaccines in Older Adults: Recommendations of the Advisory Committee on Immunization Practices - United States, 2023. MMWR Morb Mortal Wkly Rep. 2023;72: 793–801.

2. Havers FP, Whitaker M, Melgar M, Pham H, Chai SJ, Austin E, et al. Burden of respiratory syncytial virus-associated hospitalizations in US adults, October 2016 to September 2023. JAMA Netw Open. 2024;7: e2444756.

3. Surie D, Yuengling KA, DeCuir J, Zhu Y, Lauring AS, Gaglani M, et al. Severity of Respiratory Syncytial Virus vs COVID-19 and Influenza Among Hospitalized US Adults. JAMA Netw Open. 2024;7: e244954.

4. Landi SN, Garofalo DC, Reimbaeva M, Scott AM, Jiang L, Cappell K, et al. Hospitalization following outpatient diagnosis of respiratory syncytial virus in adults. JAMA Netw Open. 2024;7: e2446010.

5. Recto CG, Fourati S, Khellaf M, Pawlotsky J-M, De Prost N, Diakonoff H, et al. Respiratory syncytial virus vs influenza virus infection: Mortality and morbidity comparison over 7 epidemic seasons in an elderly population. J Infect Dis. 2024;230: 1130–1138.

6. Ambrosch A, Luber D, Klawonn F, Kabesch M. Focusing on severe infections with the respiratory syncytial virus (RSV) in adults: Risk factors, symptomatology and clinical course compared to influenza A / B and the original SARS-CoV-2 strain. J Clin Virol. 2023;161: 105399.

7. Woodruff R. Chronic Conditions as Risk Factors for RSV-Associated Hospitalization. Advisory Committee on Immunization Practices Meeting. 2024. Available: https://www.cdc.gov/acip/downloads/slides-2024-02-28-29/03-RSV-Adults-Woodruff-508.pdf

8. Kujawski SA, Whitaker M, Ritchey MD, Reingold AL, Chai SJ, Anderson EJ, et al. Rates of respiratory syncytial virus (RSV)-associated hospitalization among adults with congestive heart failure—United States, 2015–2017. Săndulescu O, editor. PLoS ONE. 2022;17: e0264890.

9. Linder KA, Malani PN. RSV Infection in Older Adults. JAMA. 2023;330: 1200.

10. Nam HH, Ison MG. Respiratory syncytial virus infection in adults. BMJ. 2019;366: l5021.

11. Woodruff RC, Melgar M, Pham H, Sperling LS, Loustalot F, Kirley PD, et al. Acute Cardiac Events in Hospitalized Older Adults With Respiratory Syncytial Virus Infection. JAMA internal medicine. 2024. pp. 602–611.

12. Havers FP. Characteristics and outcomes among adults aged≥ 60 years hospitalized with laboratory-confirmed respiratory syncytial virus—RSV-NET, 12 states, July …. MMWR Morb Mortal Wkly Rep. 2023. Available: https://www.cdc.gov/mmwr/volumes/72/wr/mm7240a1.htm

13. Njue A, Nuabor W, Lyall M, Margulis A, Mauskopf J, Curcio D, et al. Systematic Literature Review of Risk Factors for Poor Outcomes Among Adults With Respiratory Syncytial Virus Infection in High-Income Countries. Open Forum Infect Dis. 2023;10: ofad513.

14. Begley KM, Leis AM, Petrie JG, Truscon R, Johnson E, Lamerato LE, et al. Epidemiology of RSV in Adults and Children with Medically-Attended Acute Respiratory Illness over Three Seasons. Clin Infect Dis. 2024. doi:10.1093/cid/ciae303

15. Malosh RE, Martin ET, Callear AP, Petrie JG, Lauring AS, Lamerato L, et al. Respiratory syncytial virus hospitalization in middle-aged and older adults. J Clin Virol. 2017;96: 37–43.

16. Branche A, Ramesh M, Francis B. A narrative review of key risk factors for severe illness following SARS-CoV-2, influenza virus, and respiratory syncytial virus infection. Infect Dis Ther. 2025;14: 39–61.

17. Roper LE, Link-Gelles R, Surie D, DeCuir J, Zambrano LD, Prill MM, et al. A framework for monitoring RSV prevention product effectiveness in the United States. Vaccine. 2025;45: 126633.

18. Britton A. Use of Respiratory Syncytial Virus Vaccines in Adults Aged ≥60 Years: Updated Recommendations of the Advisory Committee on Immunization Practices — United States, 2024. MMWR Morb Mortal Wkly Rep. 2024;73. doi:10.15585/mmwr.mm7332e1

19. Office of the Commissioner. Respiratory Syncytial Virus (RSV). In: U.S. Food and Drug Administration [Internet]. FDA; 25 Oct 2024 [cited 27 Feb 2025]. Available: https://www.fda.gov/consumers/covid-19-flu-and-rsv/respiratory-syncytial-virus-rsv

20. Surie D, Melgar M, Britton A. ACIP Adult RSV Work Group Clinical Considerations. 2025. Available: https://www.cdc.gov/acip/downloads/slides-2025-04-15-16/07-Surie-adult-RSV-508.pdf

21. Ma KC, Surie D, Lauring AS, Martin ET, Leis AM, Papalambros L, et al. Effectiveness of updated 2023-2024 (Monovalent XBB.1.5) COVID-19 vaccination against SARS-CoV-2 omicron XBB and BA.2.86/JN.1 lineage hospitalization and a comparison of clinical severity-IVY network, 26 hospitals, October 18, 2023-March 9, 2024. Clin Infect Dis. 2024; ciae405.

22. Surie D, Self WH, Zhu Y, Yuengling KA, Johnson CA, Grijalva CG, et al. RSV Vaccine Effectiveness Against Hospitalization Among US Adults 60 Years and Older. JAMA. 2024 [cited 4 Sep 2024]. doi:10.1001/jama.2024.15775

23. Lauring AS, Edson C, Surie D, Dawood FS, Self WH, Lucero-Obusan C, et al. Genomic characterization of RSV in the US by vaccination status. JAMA. 2025 [cited 10 Mar 2025]. doi:10.1001/jama.2025.1225

24. Link-Gelles R. Interim estimates of 2024–2025 COVID-19 vaccine effectiveness among adults aged ≥18 years — VISION and IVY networks, September 2024–January 2025. MMWR Morb Mortal Wkly Rep. 2025;74. doi:10.15585/mmwr.mm7406a1

25. Kaltenhauser J, Lee Y. Correlation coefficients for binary data in factor analysis. Geogr Anal. 1976;8: 305–313.

26. Molitor J, Papathomas M, Jerrett M, Richardson S. Bayesian profile regression with an application to the National Survey of Children's Health. Biostatistics. 2010;11: 484–498.

27. Liverani S, Hastie DI, Azizi L, Papathomas M, Richardson S. PReMiuM: An R package for profile regression mixture models using Dirichlet processes. J Stat Softw. 2015;64: 1–30.

28. Rouanet A, Johnson R, Strauss M, Richardson S, Tom BD, White SR, et al. Bayesian profile regression for clustering analysis involving a longitudinal response and explanatory variables. Methodology (Gott). 2024;73: 314–339.

29. Papathomas M, Molitor J, Richardson S, Riboli E, Vineis P. Examining the joint effect of multiple risk factors using exposure risk profiles: lung cancer in nonsmokers. Environ Health Perspect. 2011;119: 84–91.

30. Hespanhol L, Vallio CS, Costa LM, Saragiotto BT. Understanding and interpreting confidence and credible intervals around effect estimates. Braz J Phys Ther. 2019;23: 290–301.

31. Uno S, Noma H, Gosho M. Firth-type penalized methods of the modified Poisson and least-squares regression analyses for binary outcomes. Biom J. 2024;66: e202400004.

32. Zou G. A modified poisson regression approach to prospective studies with binary data. Am J Epidemiol. 2004;159: 702–706.

33. Penders Y, Brusselle G, Falsey AR, Rohde G, Betancur E, Guardado ME, et al. Burden of respiratory syncytial virus disease in adults with asthma and chronic obstructive pulmonary disease: A systematic literature review. Curr Allergy Asthma Rep. 2025;25: 14.

34. Vijay K, Neuen BL, Lerma EV. Heart failure in patients with diabetes and chronic kidney disease: Challenges and opportunities. Cardiorenal Med. 2022;12: 1–10.

35. Méndez Fernández AB, Vergara Arana A, Olivella San Emeterio A, Azancot Rivero MA, Soriano Colome T, Soler Romeo MJ. Cardiorenal syndrome and diabetes: an evil pairing. Front Cardiovasc Med. 2023;10: 1185707.

36. Tuegel C, Bansal N. Heart failure in patients with kidney disease. Br Heart J. 2017;103: 1848–1853.

37. Lawson CA, Seidu S, Zaccardi F, McCann G, Kadam UT, Davies MJ, et al. Outcome trends in people with heart failure, type 2 diabetes mellitus and chronic kidney disease in the UK over twenty years. EClinicalMedicine. 2021;32: 100739.

38. Branche AR, Saiman L, Walsh EE, Falsey AR, Sieling WD, Greendyke W, et al. Incidence of respiratory syncytial virus infection among hospitalized adults, 2017-2020. Clin Infect Dis. 2022;74: 1004–1011.

39. Vatcheva KP, Lee M, McCormick JB, Rahbar MH. Multicollinearity in regression analyses conducted in epidemiologic studies. Epidemiology (Sunnyvale). 2016;6. doi:10.4172/2161-1165.1000227

40. Chaouat A, Naeije R, Weitzenblum E. Pulmonary hypertension in COPD. Eur Respir J. 2008;32: 1371–1385.

41. Manothummetha K, Mongkolkaew T, Tovichayathamrong P, Boonyawairote R, Meejun T, Srisurapanont K, et al. Ribavirin treatment for respiratory syncytial virus infection in patients with haematologic malignancy and haematopoietic stem cell transplant recipients: a systematic review and meta-analysis. Clin Microbiol Infect. 2023;29: 1272–1279.

42. Farina F, Sannipoli D, Diral E, Mastaglio S, Oltolini C, Dell'Acqua R, et al. Impact of Respiratory Syncytial Virus (RSV) on adult haematology oncology patients. J Infect. 2024;89: 106347.

Table. Characteristics of Patients Hospitalized with Respiratory Syncytial Virus by Age Group and Intensive Care Unit Admission Status — IVY Network, 26 Hospitals, January 2022–July 2024, N = 1111

		Patients Aged 18–59 (N = 397)		Patients Aged ≥60 (N = 714)	
	Overall (N = 1111)	**No ICU admission (N = 301)**	**ICU admission (N = 96)**	**No ICU admission (N = 550)**	**ICU admission (N = 164)**
Age					
Median (IQR)	66 (54, 75)	49 (35, 55)	48 (35, 55)	73 (66, 81)	71 (67, 77)
Sex					
Female	600 (54.0%)	162 (53.8%)	51 (53.1%)	310 (56.4%)	77 (47.0%)
Male	511 (46.0%)	139 (46.2%)	45 (46.9%)	240 (43.6%)	87 (53.0%)
Race/ethnicity					
Hispanic	181 (16.3%)	60 (19.9%)	17 (17.7%)	84 (15.3%)	20 (12.2%)
Non-Hispanic Black	261 (23.5%)	94 (31.2%)	28 (29.2%)	110 (20.0%)	29 (17.7%)
Non-Hispanic White	576 (51.8%)	123 (40.9%)	38 (39.6%)	322 (58.5%)	93 (56.7%)
Non-Hispanic, other race[a]	52 (4.7%)	14 (4.7%)	7 (7.3%)	16 (2.9%)	15 (9.1%)
Other[b]	41 (3.7%)	10 (3.3%)	6 (6.3%)	18 (3.3%)	7 (4.3%)
Enrollment period					
Jan 1, 2022–Aug 31, 2022	143 (12.9%)	45 (15.0%)	13 (13.5%)	63 (11.5%)	22 (13.4%)
Sept 1, 2022–Sept 20, 2023	329 (29.6%)	91 (30.2%)	32 (33.3%)	156 (28.4%)	50 (30.5%)
Sept 21, 2023–July 5, 2024	639 (57.5%)	165 (54.8%)	51 (53.1%)	331 (60.2%)	92 (56.1%)
RSV vaccination[c]	10 (0.9%)	-	-	7 (1.3%)	3 (1.8%)
Ribavirin administered[d]	46 (4.8%)	17 (6.6%)	3 (3.6%)	21 (4.3%)	5 (3.5%)
BMI category[e]					
Underweight	73 (6.6%)	14 (4.7%)	6 (6.3%)	38 (6.9%)	15 (9.1%)
Healthy weight	297 (26.7%)	73 (24.3%)	25 (26.0%)	146 (26.5%)	53 (32.3%)
Overweight	291 (26.2%)	63 (20.9%)	18 (18.8%)	172 (31.3%)	38 (23.2%)

		Patients Aged 18–59 (N = 397)		Patients Aged ≥60 (N = 714)	
	Overall (N = 1111)	**No ICU admission (N = 301)**	**ICU admission (N = 96)**	**No ICU admission (N = 550)**	**ICU admission (N = 164)**
Class 1 or 2 obesity	313 (28.2%)	108 (35.9%)	23 (24.0%)	145 (26.4%)	37 (22.6%)
Severe obesity	137 (12.3%)	43 (14.3%)	24 (25.0%)	49 (8.9%)	21 (12.8%)
Number of underlying conditions associated with RSV disease[f]					
0	116 (10.4%)	40 (13.3%)	11 (11.5%)	55 (10.0%)	10 (6.1%)
1	303 (27.3%)	96 (31.9%)	26 (27.1%)	140 (25.5%)	41 (25.0%)
2	274 (24.7%)	81 (26.9%)	14 (14.6%)	142 (25.8%)	37 (22.6%)
3	224 (20.2%)	59 (19.6%)	18 (18.8%)	117 (21.3%)	30 (18.3%)
≥4	194 (17.5%)	25 (8.3%)	27 (28.1%)	96 (17.5%)	46 (28.0%)
ICU admission	260 (23.4%)	-	-	-	-
Acute organ failure[g]	343 (30.9%)	38 (12.6%)	80 (83.3%)	91 (16.5%)	134 (81.7%)
IMV or death[h]	102 (9.2%)	1 (0.3%)	31 (32.3%)	11 (2.0%)	59 (36.0%)

Percentages are column percentages.

[a] “Non-Hispanic, other race” includes American Indian or Alaska Native, Asian, and Native Hawaiian or other Pacific Islander categories, which were combined because of small counts.

[b] “Other” includes patients who self-reported their race and ethnicity as “other” and those for whom race and ethnicity were unknown.

[c] RSV vaccination status was determined from electronic medical records, immunization registries, and self-report and was defined as RSV vaccine receipt 14 days or more before illness onset. Adults aged 18–59 years were not eligible for vaccination during the analytic period.

[d] A total of 143 patients (12.9%) were missing data on ribavirin use. The percentage of patients receiving ribavirin was calculated based on nonmissing data.

[e] BMI categories were defined using the following BMI (kg/m^2) ranges: underweight (less than 18.5); healthy weight (18.5 to less than 25); overweight (25 to less than 30); class 1 or 2 obesity (30 to less than 40); class 3 i.e. severe obesity (40 or greater).

[f] For counts of underlying conditions, only severe obesity was included among all BMI categories to align with vaccine eligibility guidelines [18]. Other underlying conditions associated with RSV severe disease and included in counts were diabetes, chronic kidney disease (including end-stage renal disease), heart failure, atherosclerotic cardiovascular disease, asthma, chronic obstructive pulmonary disease (with or without home oxygen use), other pulmonary conditions (cystic fibrosis, pulmonary fibrosis, or pulmonary hypertension; with or without home oxygen use), solid organ or hematopoietic cell transplant receipt, active hematologic malignancy, active solid tumor malignancy, HIV infection, autoimmune or autoinflammatory conditions (systemic lupus erythematosus, rheumatoid arthritis, psoriasis, polymyositis, mixed connective tissue disease, polymyalgia rheumatica, inflammatory bowel disease, or other autoimmune diseases), dementia (only included for adults aged ≥60), neuromuscular conditions (muscular dystrophy, cerebral palsy, hemiplegia, paraplegia, or anterolateral sclerosis), liver disease (including cirrhosis), and sickle cell disease or thalassemia (only included for adults aged 18–59).

[g] Acute organ failure defined as a composite of respiratory failure (new receipt of high-flow nasal canula, non-invasive mechanical ventilation, or IMV), cardiovascular failure (use of vasopressors), or kidney failure (new receipt of kidney replacement therapy).

[h] Among adults aged 18–59, 31 received IMV and 9 died; among adults aged ≥60, 53 received IMV and 29 died.

Abbreviations: RSV = respiratory syncytial virus; ICU = intensive care unit; BMI = body mass index; IMV = intensive mechanical ventilation.

Figure 1. Prevalence of Underlying Conditions[a] by Age Group Among Patients Hospitalized with Respiratory Syncytial Virus — IVY Network, 26 Hospitals, January 2022–July 2024, N = 1111

* The prevalence of dementia in adults aged 18–59 and sickle cell or thalassemia in adults aged ≥60 was <1%.

[a] BMI categories were defined using the following BMI (kg/m^2) ranges: underweight (less than 18.5); healthy weight (18.5 to less than 25); overweight (25 to less than 30); class 1 or 2 obesity (30 to less than 40); class 3 i.e. severe obesity (40 or greater). Underlying conditions potentially associated with RSV disease included underweight, overweight, class 1 or 2 obesity, severe obesity, diabetes, chronic kidney disease (including end-stage renal disease), heart failure, atherosclerotic cardiovascular disease, asthma, chronic

obstructive pulmonary disease (with or without home oxygen use), other pulmonary conditions (cystic fibrosis, pulmonary fibrosis, or pulmonary hypertension; with or without home oxygen use), solid organ or hematopoietic cell transplant receipt, active hematologic malignancy, active solid tumor malignancy, HIV infection, autoimmune or autoinflammatory conditions (systemic lupus erythematosus, rheumatoid arthritis, psoriasis, polymyositis, mixed connective tissue disease, polymyalgia rheumatica, inflammatory bowel disease, or other autoimmune diseases), dementia (only included for adults aged ≥60), neuromuscular conditions (muscular dystrophy, cerebral palsy, hemiplegia, paraplegia, or anterolateral sclerosis), liver disease (including cirrhosis), and sickle cell disease or thalassemia (only included for adults aged 18–59).

[b] Complicated conditions include COPD with home oxygen use, other pulmonary conditions with home oxygen use, liver disease with cirrhosis, and chronic kidney disease with end stage renal disease as indicated by chronic renal replacement therapy.

Abbreviations: ICU = intensive care unit; IMV = intensive mechanical ventilation; BMI = body mass index; CVD = cardiovascular disease; COPD = chronic obstructive pulmonary disease; IBD = inflammatory bowel disease.

Figure 2. Prevalence and 95% Credible Intervals of Underlying Conditions[a] By Bayesian Profiles[b] of Patients A) Aged 18–59 (N = 397) and B) ≥60 (N = 714) Hospitalized with Respiratory Syncytial Virus — IVY Network, 26 Hospitals, January 2022–July 2024

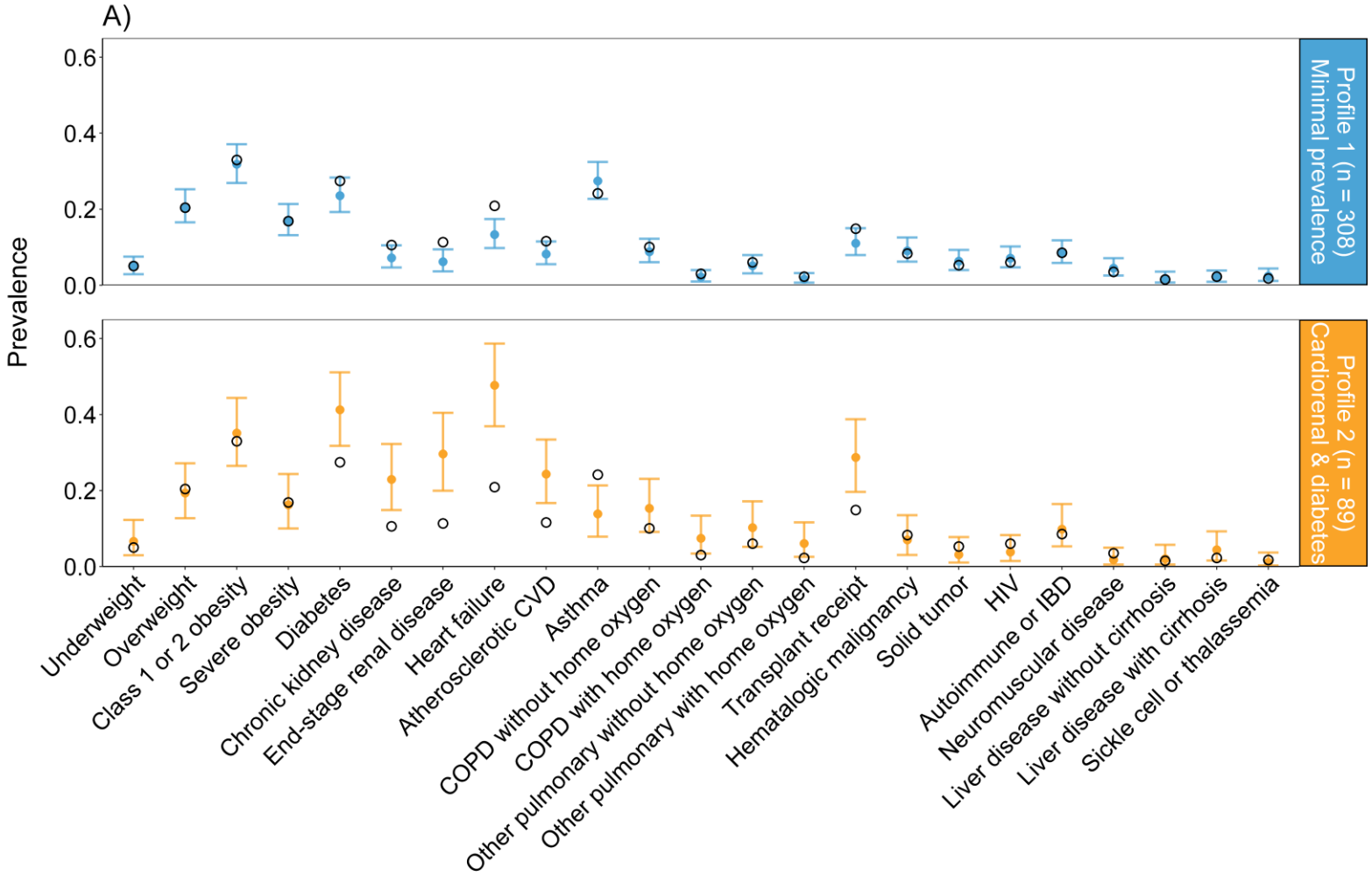

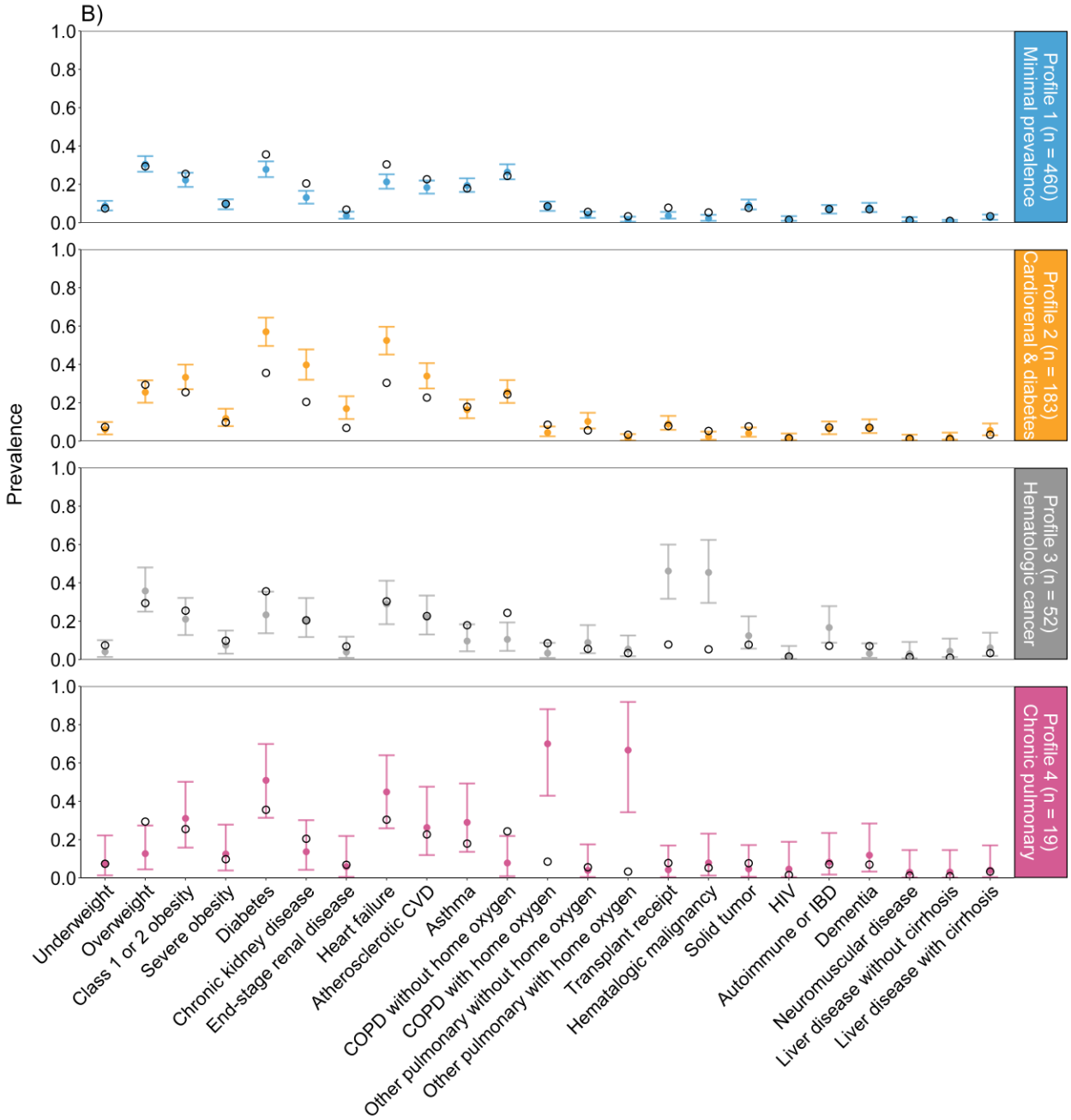
B)
Prevalence
1.0
0.8
0.6
0.4
0.2
0.0
Profile 1 (n = 460)
Minimal prevalence
Profile 2 (n = 183)
Cardiorenal & diabetes
Profile 3 (n = 52)
Hematologic cancer
Profile 4 (n = 19)
Chronic pulmonary
Underweight
Overweight
Class 1 or 2 obesity
Severe obesity
Diabetes
Chronic kidney disease
End-stage renal disease
Heart failure
Atherosclerotic CVD
Asthma
COPD without home oxygen
COPD with home oxygen
Other pulmonary without home oxygen
Other pulmonary with home oxygen
Transplant receipt
Hematalogic malignancy
Solid tumor
HIV
Autoimmune or IBD
Dementia
Neuromuscular disease
Liver disease without cirrhosis
Liver disease with cirrhosis

Closed circles and error bars are median prevalence estimates and 95% Bayesian equal-tailed credible intervals from the posterior distribution, respectively. Open circles indicate empirical prevalence of the condition among all patients within the age group. Among adults in both age groups, profile 1 represents the minimal prevalence profile and 2 represents the cardiorenal and diabetes profile. Among adults aged ≥60, profile 3 represents the hematologic malignancy profile, and 4 represents the severe chronic pulmonary disease with home oxygen dependence profile.

[a] BMI categories were defined using the following BMI (kg/m^2) ranges: underweight (less than 18.5); healthy weight (18.5 to less than 25); overweight (25 to less than 30); class 1 or 2 obesity (30 to less than 40); class 3 i.e. severe obesity (40 or greater). Underlying conditions potentially associated with RSV disease included underweight, overweight, class 1 or 2 obesity, severe obesity, diabetes, chronic kidney disease (including end-stage renal disease), heart failure, atherosclerotic cardiovascular disease, asthma, chronic obstructive pulmonary disease (with or without home oxygen use), other pulmonary conditions (cystic fibrosis, pulmonary fibrosis, or pulmonary hypertension; with or without home oxygen use), solid organ or hematopoietic cell transplant receipt, active hematologic malignancy, active solid tumor malignancy, HIV infection, autoimmune or autoinflammatory conditions (systemic lupus erythematosus, rheumatoid arthritis, psoriasis, polymyositis, mixed connective tissue disease, polymyalgia rheumatica, inflammatory bowel disease, or other autoimmune diseases), dementia (only included for adults aged ≥60), neuromuscular conditions (muscular dystrophy, cerebral palsy, hemiplegia, paraplegia, or anterolateral sclerosis), liver disease (including cirrhosis), and sickle cell disease or thalassemia (only included for adults aged 18–59).

[b] Bayesian profile regression is an outcome variable-informed statistical clustering approach that comprises an assignment submodel (assigns individuals to a condition profile) and a disease submodel (evaluates association of profiles with the outcome variable); the two submodels are jointly fitted in a Bayesian paradigm, enabling the outcome variable to influence profile membership.

Abbreviations: ICU = intensive care unit; IMV = intensive mechanical ventilation; BMI = body mass index; CVD = cardiovascular disease; COPD = chronic obstructive pulmonary disease; IBD = inflammatory bowel disease.

Figure 3. Risk of Severe Outcomes[a] and 95% Credible Intervals Among Bayesian Profiles[b] of Patients Hospitalized with Respiratory Syncytial Virus Aged 18–59 (N = 397; A–C) and ≥60 (N = 714; D–F) Years — IVY Network, 26 Hospitals, January 2022–July 2024

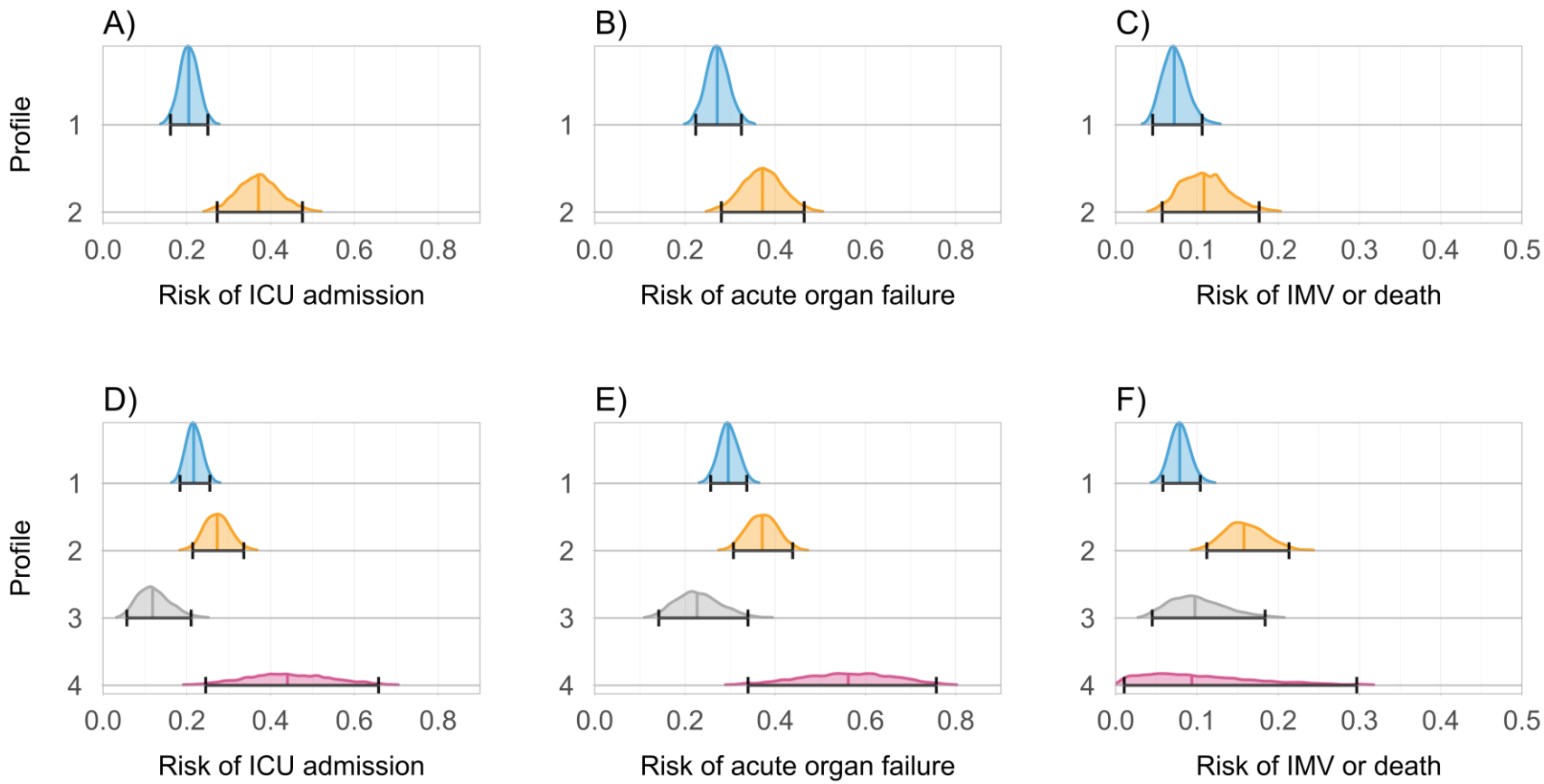

Posterior distributions are depicted by equal-area density plots with taller regions indicating greater probability density. Median posterior distribution estimates are represented by the colored vertical line and error bars are 95% Bayesian equal-tailed credible

intervals. Among adults in both age groups, profile 1 represents the minimal prevalence profile and 2 represents the cardiorenal and diabetes profile. Among adults aged ≥60, profile 3 represents the hematologic malignancy profile, and 4 represents the severe chronic pulmonary disease with home oxygen dependence profile.

[a] Severe outcomes included ICU admission, acute organ failure, and invasive mechanical ventilation (IMV) or death. Acute organ failure was defined as a composite of respiratory failure (new receipt of high-flow nasal canula, non-invasive mechanical ventilation, or IMV), cardiovascular failure (use of vasopressors), or kidney failure (new receipt of kidney replacement therapy).

[b] Bayesian profile regression is an outcome variable-informed statistical clustering approach that comprises an assignment submodel (assigns individuals to a condition profile) and a disease submodel (evaluates association of profiles with the outcome variable); the two submodels are jointly fitted in a Bayesian paradigm, enabling the outcome variable to influence profile membership.

Abbreviations: ICU = intensive care unit; IMV = intensive mechanical ventilation.

Figure 4. Heatmap of *P*-value (Opacity) Versus Risk[a] (Hue) of Severe In-Hospital Outcomes[b] by Underlying Condition[c] Among Patients Hospitalized with Respiratory Syncytial Virus Estimated Using Poisson Regression — IVY Network, 26 Hospitals, January 2022–July 2024

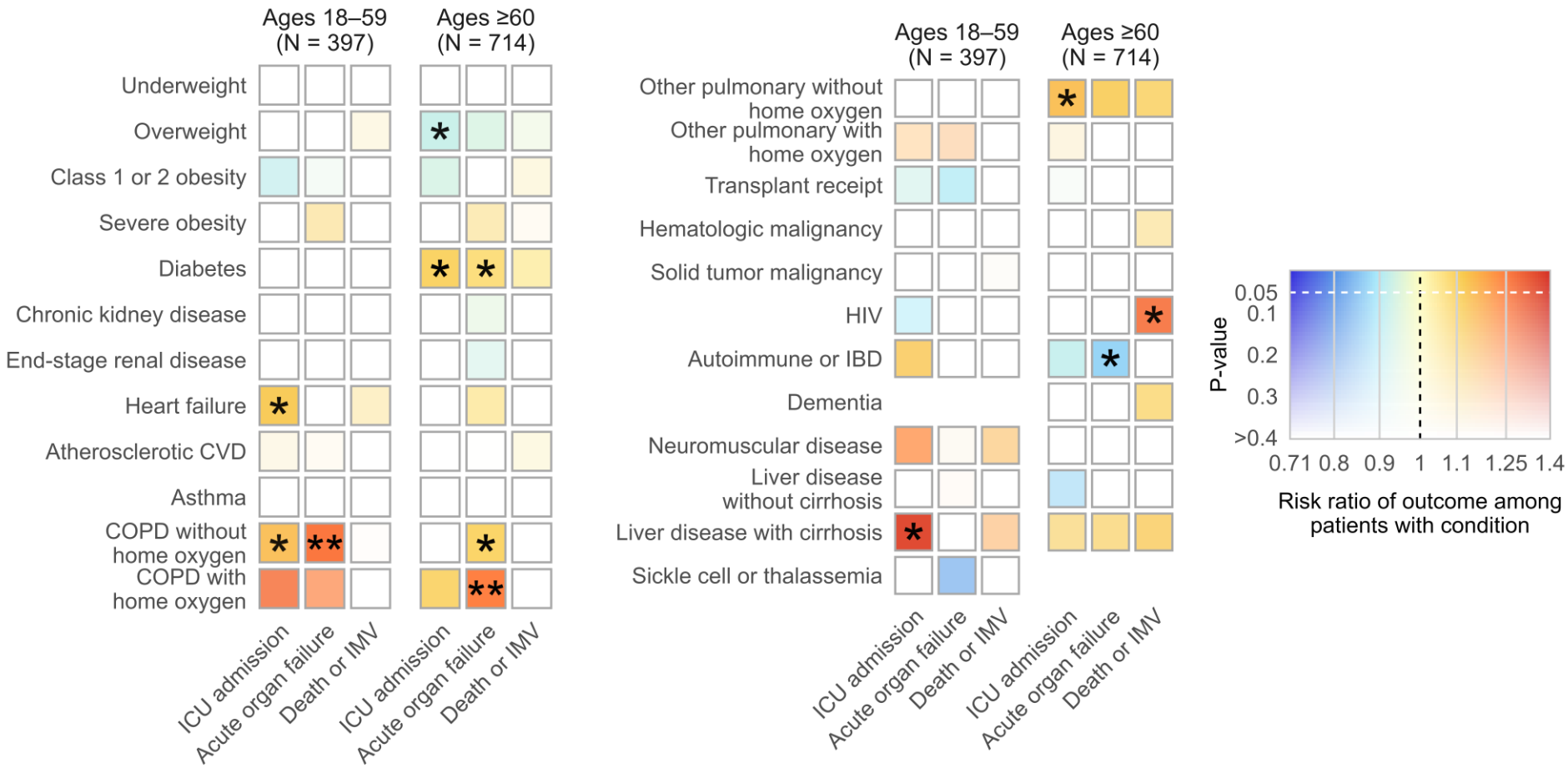

* indicates two-sided *P*-values ≤ .05 unadjusted for multiple testing

** indicates two-sided *P*-values ≤ 0.05 adjusted for multiple testing correction using the Benjamini-Hochberg procedure with a false-discovery rate of 0.05

[a] Risk ratios were estimated using Firth bias-reduced Poisson regression models with robust error variances [31] separately for the two age groups and three outcome variables. Hue indicates the sign and magnitude of the point estimate of the risk ratio (blues for decreased risk, reds for increased risk) and opacity indicates *P*-value (increasing opacity for decreasing *P*-values).

[b] Severe outcomes included ICU admission, acute organ failure, and invasive mechanical ventilation (IMV) or death. Acute organ failure was defined as a composite of respiratory failure (new receipt of high-flow nasal canula, non-invasive mechanical ventilation, or IMV), cardiovascular failure (use of vasopressors), or kidney failure (new receipt of kidney replacement therapy).

[c] BMI categories were defined using the following BMI (kg/m^2) ranges: underweight (less than 18.5); healthy weight (18.5 to less than 25); overweight (25 to less than 30); class 1 or 2 obesity (30 to less than 40); class 3 i.e. severe obesity (40 or greater). Underlying conditions potentially associated with RSV disease included underweight, overweight, class 1 or 2 obesity, severe obesity, diabetes, chronic kidney disease (including end-stage renal disease), heart failure, atherosclerotic cardiovascular disease, asthma, chronic obstructive pulmonary disease (with or without home oxygen use), other pulmonary conditions (cystic fibrosis, pulmonary fibrosis, or pulmonary hypertension; with or without home oxygen use), solid organ or hematopoietic cell transplant receipt, active hematologic malignancy, active solid tumor malignancy, HIV infection, autoimmune or autoinflammatory conditions (systemic lupus erythematosus, rheumatoid arthritis, psoriasis, polymyositis, mixed connective tissue disease, polymyalgia rheumatica, inflammatory bowel disease, or other autoimmune diseases), dementia (only included for adults aged ≥60), neuromuscular conditions (muscular dystrophy, cerebral palsy, hemiplegia, paraplegia, or anterolateral sclerosis), liver disease (including cirrhosis), and sickle cell disease or thalassemia (only included for adults aged 18–59).

Abbreviations: ICU = intensive care unit; IMV = intensive mechanical ventilation; BMI = body mass index; CVD = cardiovascular disease; COPD = chronic obstructive pulmonary disease; IBD = inflammatory bowel disease.