Phylodynamics of SARSCoV-2 Lineages B.1.1.7, B.1.1.52 and B.1.617.2 in Nigeria suggests divergent Evolutionary trajectories

Babatunde O Motayo[1], Olukunle O Oluwasemowo[2], Bernard A Onoja[4], Paul A Akinduti[3], Adedayo O Faneye[4]

Department of Medical Microbiology, Federal Medical Centre, Abeokuta, Nigeria

Biosciences and Biotechnology Division, Physical and Life Sciences Directorate, Lawrence Livermore National Laboratory, Livermore, CA 94550, USA.

Department of Biological Sciences, Faculty of Science, Babcock University, Ilishan, Nigeria.

Department of Virology, College of Medicine, University of Ibadan, Ibadan, Nigeria.

# These authors contributed equally to this work and share first authorship.
*Corresponding authors: Babatunde O Motayo - email: babatundemotayo@yahoo.com; *Olukunle O Oluwasemowo email: olukunlesemowo@yahoo.com, oluwasemowo1@llnl.gov.

ABSTRACT

Background: The early months of the COVID-19 pandemic were characterized by high transmission rates and mortality, compounded by the emergence of multiple SARS-CoV-2 lineages, including Variants of Concern (VOCs). This study investigates the phylodynamic and spatio-temporal trends of VOCs during the peak of the pandemic in Nigeria.

Methods: Whole-genome sequencing (WGS) data from three major VOCs circulating in Nigeria—B.1.1.7 (Alpha), B.1.617.2 (Delta), and B.1.1.529 (Omicron)—were analyzed using tools such as Nextclade, R Studio, and BEAST v2.5 The spatial distribution, evolutionary history, viral ancestral introductions, and geographic dispersal patterns were characterized.

Results: The Delta variant exhibited the widest geographic spread, detected in 14 states, while the Alpha variant was least distributed, identified in only eight states but present across most epidemiological weeks studied. Evolutionary rates varied slightly, with Alpha exhibiting the slowest rate (2.66 × 10^-4 substitutions/site/year). Effective viral population analyses showed distinct patterns: Omicron sustained elevated population growth over time, while Delta experienced a decline after initial expansion. The Time to Most Recent Common Ancestor (TMRCA) analysis suggested that some variants circulated earlier than previously reported, with the earliest introduction dating back to October 2019.Geographic transmission analysis indicated a predominant coastal-to-inland spread for all variants, with Omicron showing the most diffuse dispersal, highlighting commercial routes as significant drivers of viral diffusion.

Conclusion: The SARS-CoV-2 epidemic in Nigeria was characterized by multiple variant introductions and a dominant coastal-to-inland spread, emphasizing that despite lockdown measures, commercial trade routes played a critical role in viral dissemination. These findings provide insights into pandemic control strategies and future outbreak preparedness.

Introduction

The coronavirus disease 2019 (COVID-19), caused by SARS-CoV-2, was first reported in Wuhan, China, in December 2019 (Wu et al., 2020; Zhu et al., 2020). As of August 27, 2023, there were over 770 million confirmed cases and approximately 7 million deaths globally (Fokam et al., 2023). Africa has reported over 12 million infections and 250,000 deaths, with Nigeria recording over 265,000 cases (Olawoye et al., 2023). Despite Nigeria's large population, the country's incidence rate (129 per 100,000 persons) remains relatively low compared to countries such as the United Kingdom and Indonesia, which reported significantly higher fatality rates (Olawoye et al., 2023).

Several hypotheses have been proposed to explain this disparity, including environmental influences, genetic factors, and possible pre-existing immunity due to prior exposure to related coronaviruses (Gilbert et al., 2020; Borreiga et al., 2021). The role of molecular surveillance has been pivotal in tracking viral evolution, informing vaccine development, and monitoring emerging variants (Kare et al., 2022). Since the publication of the first SARS-CoV-2 genome in January 2020 (Zhou et al., 2020), over 3 million sequences have been shared globally, enabling comprehensive phylogenetic analyses (Rambaut et al., 2020; O'Toole et al., 2021).

In Nigeria, more than 55 SARS-CoV-2 lineages have been identified since the pandemic began (NCDC, 2021). While many are classified as Variants Under Observation (VUOs) or Variants of Interest (VOIs), several VOCs—including Alpha (B.1.1.7), Delta (B.1.617.2), and Omicron (B.1.1.529)—have been associated with increased transmissibility and clinical severity (Rambaut et al., 2020; O'Toole et al., 2021). This study aims to provide a detailed phylodynamic analysis of the major SARS-CoV-2 VOCs that circulated in Nigeria, focusing on their evolutionary rates, geographic spread, and transmission dynamics during the early waves of the pandemic.

METHODS

Data Collection

Whole genome sequence data of SARS-CoV-2 variants from Nigeria were extracted from the GISAID database (https://gisaid.org/). Search queries included location, collection date, clade, and lineage. Variants B.1.1.7 (Alpha), B.1.525.2 (Eta), and B.1.1.529 (Omicron) were selected based on their relative abundance. Sample locations were exported in CSV format.

Samples were collected across various Nigerian states during the four COVID-19 pandemic waves. The Nigerian Centre for Disease Control (NCDC) coordinated the testing in designated laboratories in virtually all the states, and SARS-CoV-2-positive samples were sequenced at the African Centre for Excellence in Genomics of Infectious Diseases (ACEGID), Redeemer's University, Ede, Nigeria, and the NCDC laboratory in Abuja, using Oxford Nanopore and Illumina MiSeq platforms, following established protocols (Ozer et al., 2021; Olaoye et al., 2022).

Data Analysis

Lineage assignments were determined using Nexclade (https://clades.nextstrain.org/). Relative lineage distribution over time was analyzed in R Studio (R Core Team).

Phylogenetic Analysis

Whole genome sequences were aligned to the Wuhan-Hu-1/2019 (MN908947) reference genome using Nexclade (Askamentov et al., 2021). Variant calling, phylogenetic placement, and clade assignments were performed automatically. Maximum likelihood phylogenetic trees were generated and visualized via the Nexclade web interface.

Phylogeography and Temporal Analysis

Evolutionary and temporal analyses were conducted using a Bayesian Markov Chain Monte Carlo (MCMC) approach in BEAST v1.10 (Suchard et al., 2018). Temporal clock signal strength was evaluated using root-to-tip genetic distance regression with TempEst v1.5 (Rambaut et al., 2016). Sequence details are available in Supplementary Table 2.

The relaxed molecular clock model with a Gaussian Markov Random Field Skyride coalescent prior was applied, with MCMC chains run for 100 million states and a 10% burn-in. Results were visualized using Tracer v1.8. Bayesian Skyline analysis was used to estimate viral population dynamics over time.

For phylogeographic analysis, geographic coordinates of sample locations were retrieved using online resources. A Bayesian stochastic search variable selection (BSSVS) model in BEAST v1.10 was applied to infer geographic transmission routes. Annotated phylogeographic trees were generated using TreeAnnotator. Geographic dispersal was visualized with SPREAD4 (Nahata et al., 2022).

RESULTS

Geographic Distribution of Variants

The geographic distribution of SARS-CoV-2 variants of concern (VOCs) in Nigeria is presented in Figure 1A. The Delta variant (B.1.617.2) exhibited the widest spread, detected in 14 states, while the Alpha variant (B.1.1.7) had the most limited spread, reported in 8 states.

Introduction and Spread Over Time

Weekly variant introductions are shown in Figure 1B. During the initial three months of the pandemic, variant introductions were minimal, with occasional Alpha variant detections. A sharp rise in Alpha variant introductions occurred between December 2020 and March 2021. The period from July to November 2021 experienced the highest frequency of multiple variant introductions. The Alpha variant was the most consistently detected throughout the study period, with three distinct epidemic waves. The highest variant occurrence was observed in December 2021.

Phylogenetic Analysis

Phylogenetic analysis of sequences from September 2020 to April 2022 revealed that the Omicron variant dominated, forming four major sub-lineages (Figure 2). Delta variant sequences clustered into two sub-lineages (21J and 21I). Alpha variant sequences primarily aligned with their parental lineage. Additionally, a few sequences clustered with the Kappa (B.1.617.1) and Mu (B.1.621) variants.

Temporal Signal and Evolutionary Rates

Root-to-tip genetic distance analysis demonstrated the strongest temporal clock signal in the Delta variant ($R^2 = 0.05$), followed by the Alpha ($R^2 = 0.07$) and Omicron ($R^2 = 0.17$) variants (Figure 3). Evolutionary rate estimates indicated that the Alpha variant had the slowest rate (2.66×10^{-4} substitutions/site/year), while the Delta variant evolved slightly faster (3.75×10^{-4} substitutions/site/year) (Table 1).

The most recent common ancestor (MRCA) for the Alpha variant was estimated to date back to October 2019, and the Delta variant's MRCA emerged around September 2020 (Figure 4). These findings suggest potential circulation of these variants before the first officially reported SARS-CoV-2 cases in Nigeria.

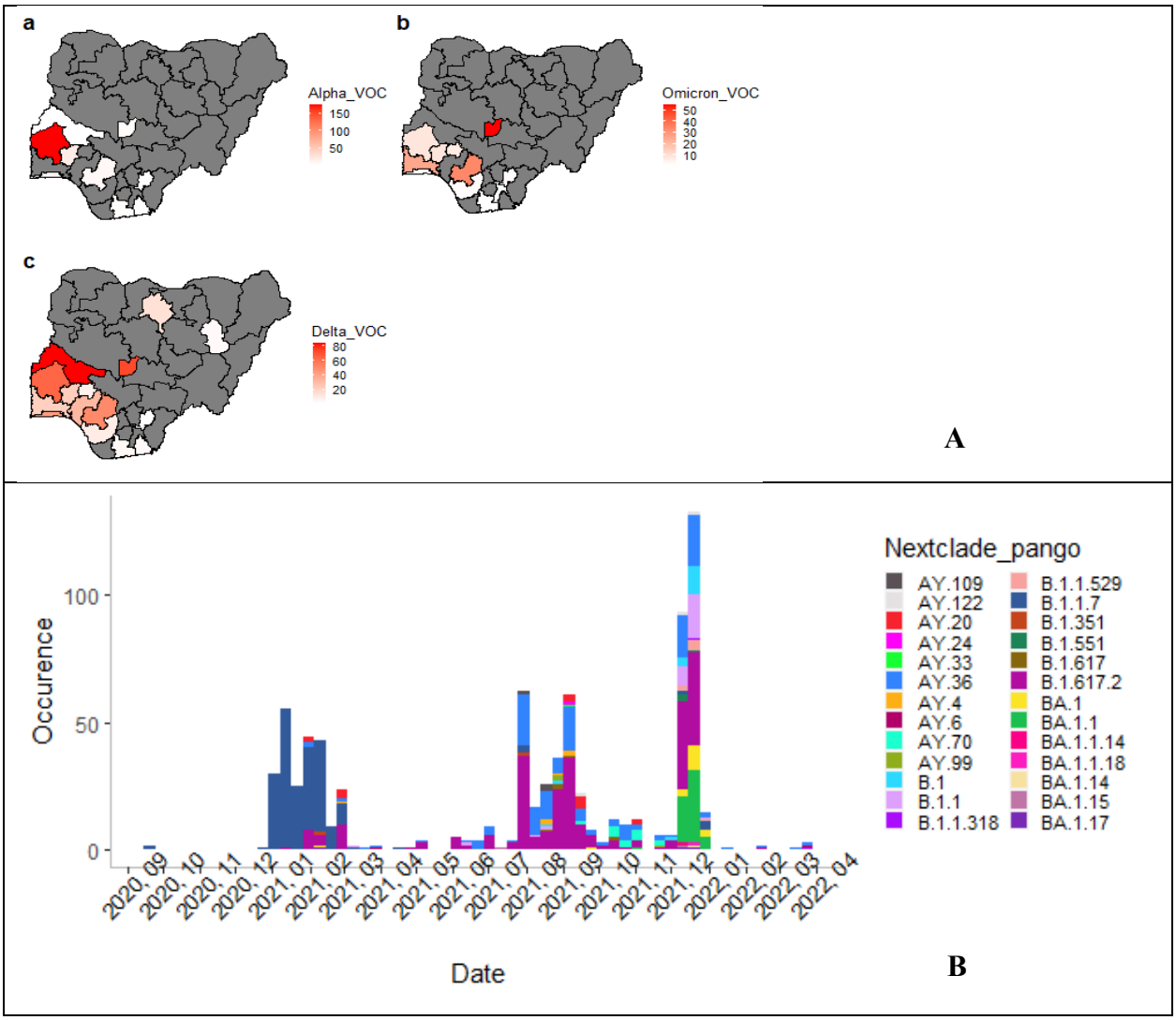

Figure 1A; Geographic distribution of the total number of sequences originating from patients in the various States of Nigeria. 1B Monthly distribution of SARSCoV-2 Variant across Nigeria between August 2020 and April 2022, Legend indicates color coding for variants according to Pangolin classification.

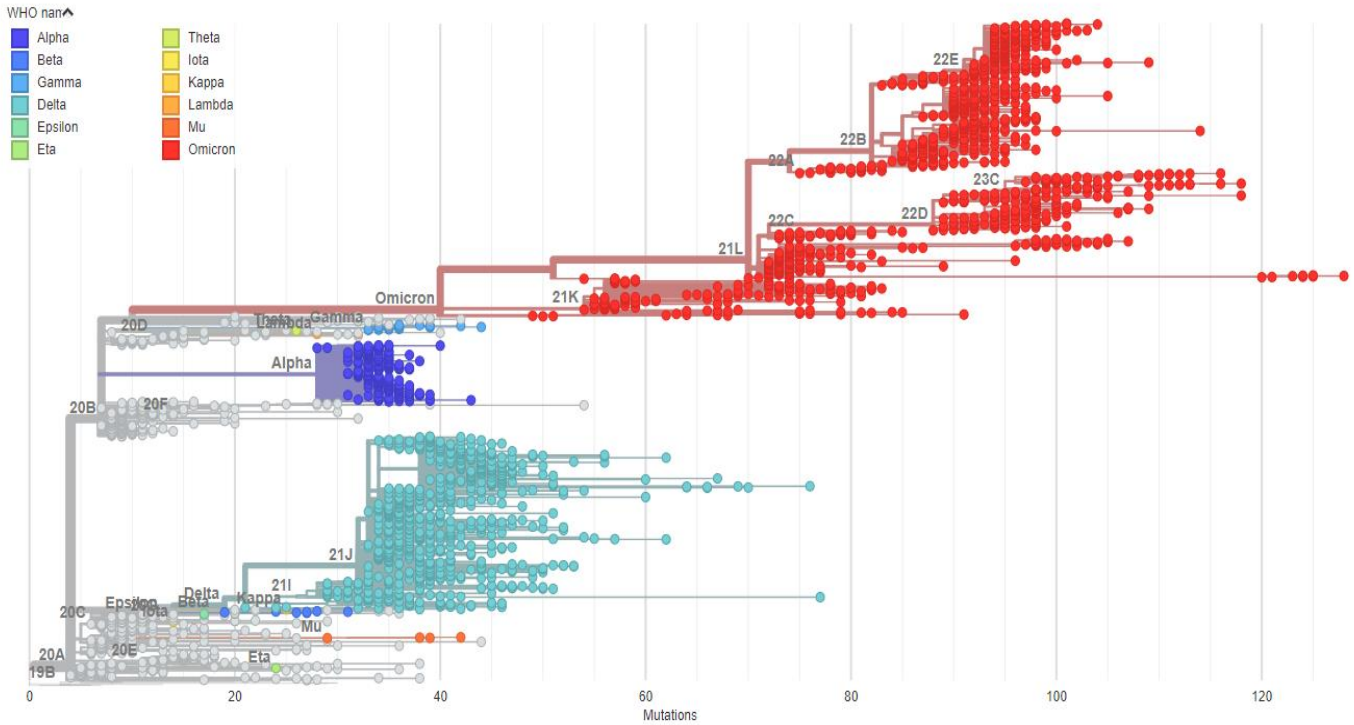

Figure2. Phylogeney of SARSCoV-2 Variants isolated in Nigeria 2020 to 2022. Tree was constructed using maximum likelihood GTR+I model and visualized using Nextrain. Legend shows the various clades identified using WHO guided naming nomenclature.

Table 1. Evolutionary rate and time to most recent common ancestor (TMRCA) dates of Nigerian SARSCoV-2 variants circulating in Nigeria.

VARIANT	EVOL RATE	95% HPD EVOL RATE	TMRCA	95% HPD TMRCA
ALPHA	2.66×10^{-4}	1.67×10^{-4} to 3.47×10^{-4}	Oct 2019	Sept 2018 – Sept 2020
DELTA	3.75×10^{-4}	4.17×10^{-4} to 7.71×10^{-4}	September 2019	May 2019 – February 2020
OMICRON	4.17×10^{-4}	2.72×10^{-4} to 7.96×10^{-4}	Jan 2019	Feb 1989 – June 2007

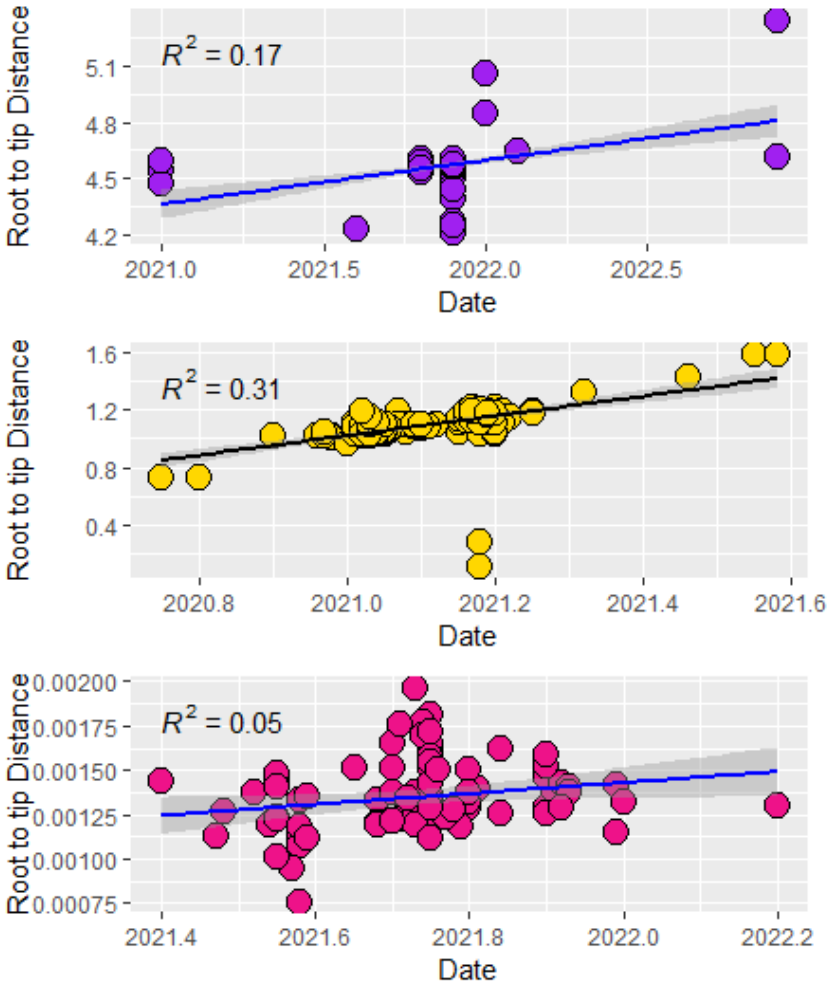

Figure 3. Root to Tip distance of nucleotide sequences of major circulating variants in Nigeria 2020 to 2022. Topmost Omicron, middle Alpha Variant, bottom Delta Variant

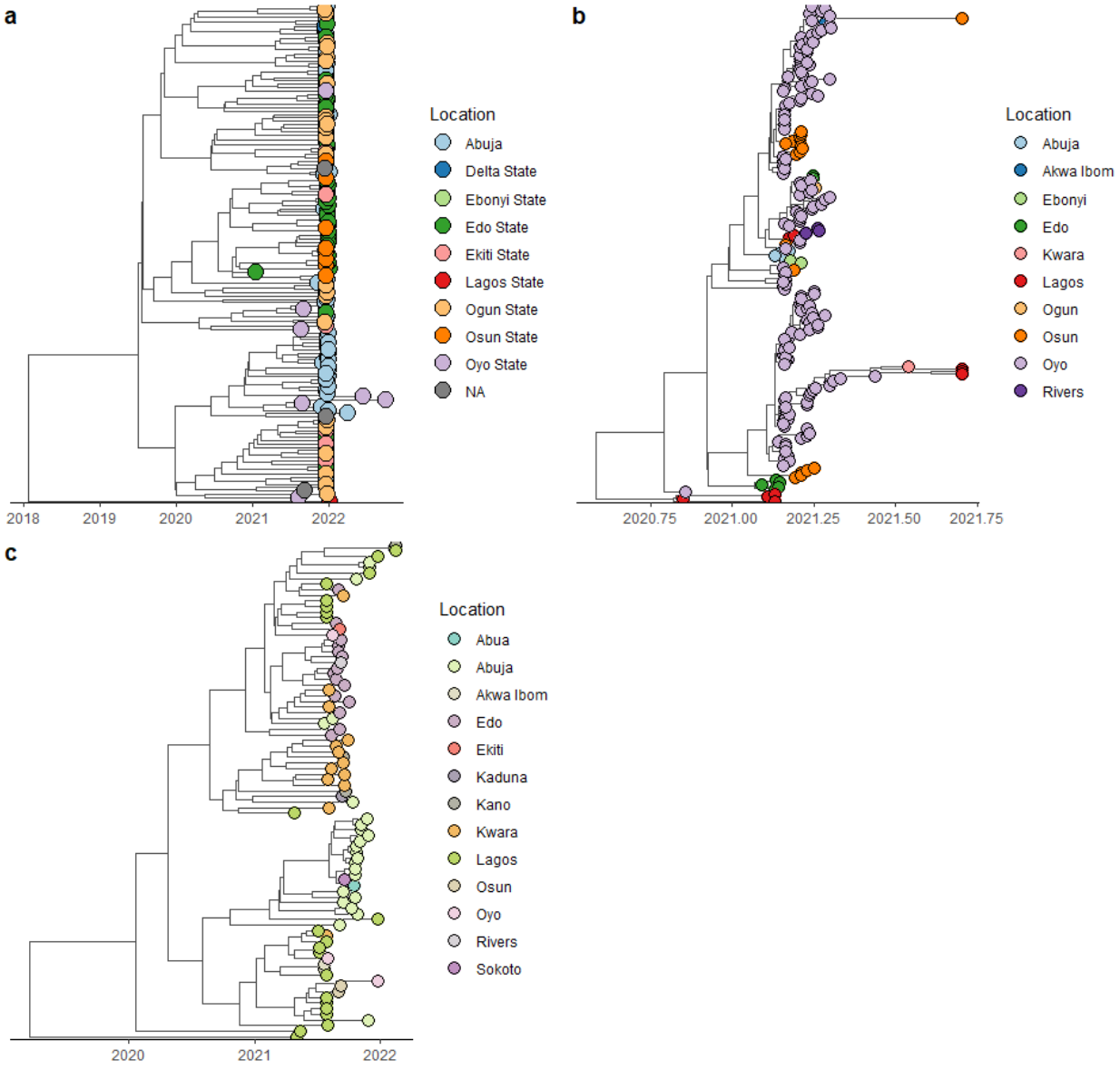

Figure 4. Time-scaled MCC trees of Nigerian SARSCoV-2 (a) Omicron variant, (b) Alpha variant, and (c) Delta variant

Viral Population Dynamics

Bayesian Skyline analysis of effective viral population sizes over time showed that Alpha and Omicron variants exhibited steady growth throughout the pandemic (Figure 4). In contrast, the Delta variant displayed a sharp population increase during the early pandemic waves, followed by a rapid decline towards the end of 2021.

Geographic Dispersal Patterns

Continuous phylogeographic analysis revealed consistent transmission trends for all three VOCs. Initial dispersal events originated from coastal southwestern Nigeria, predominantly Lagos, Ogun, Osun, and Ondo states. The Alpha variant exhibited localized spread within this region. In contrast, the Omicron variant displayed a more widespread dispersal, reaching northern states like Sokoto and Kano (Figure 5).

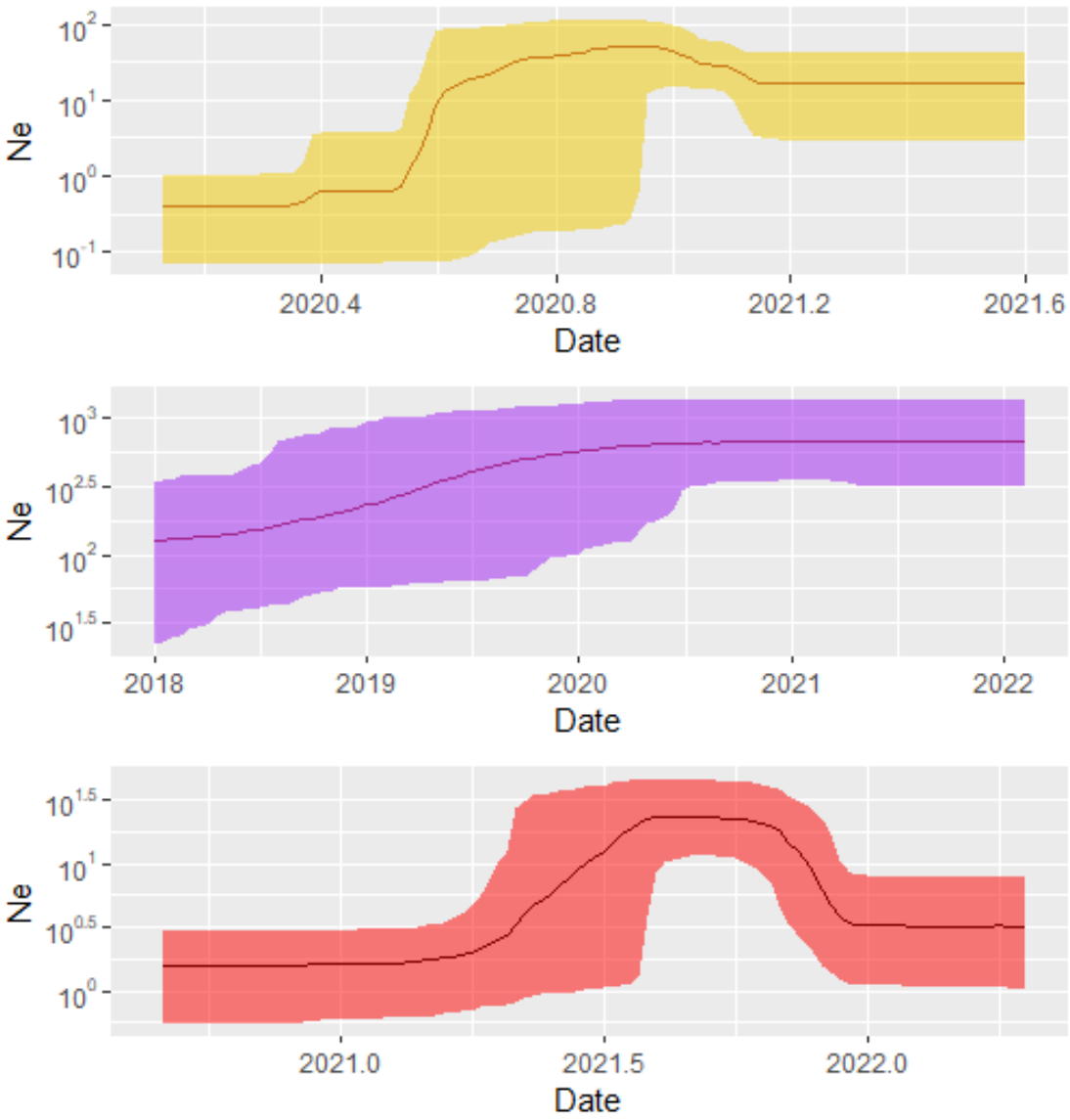

Figure 5. Bayesian Skygrid plot showing the viral population expansion through time of the main SARSCoV-2 variants that circulated in Nigeria from 2020 to 2022. Topmost Alpha Variant, middle, Omicron and bottom Delta Variant.

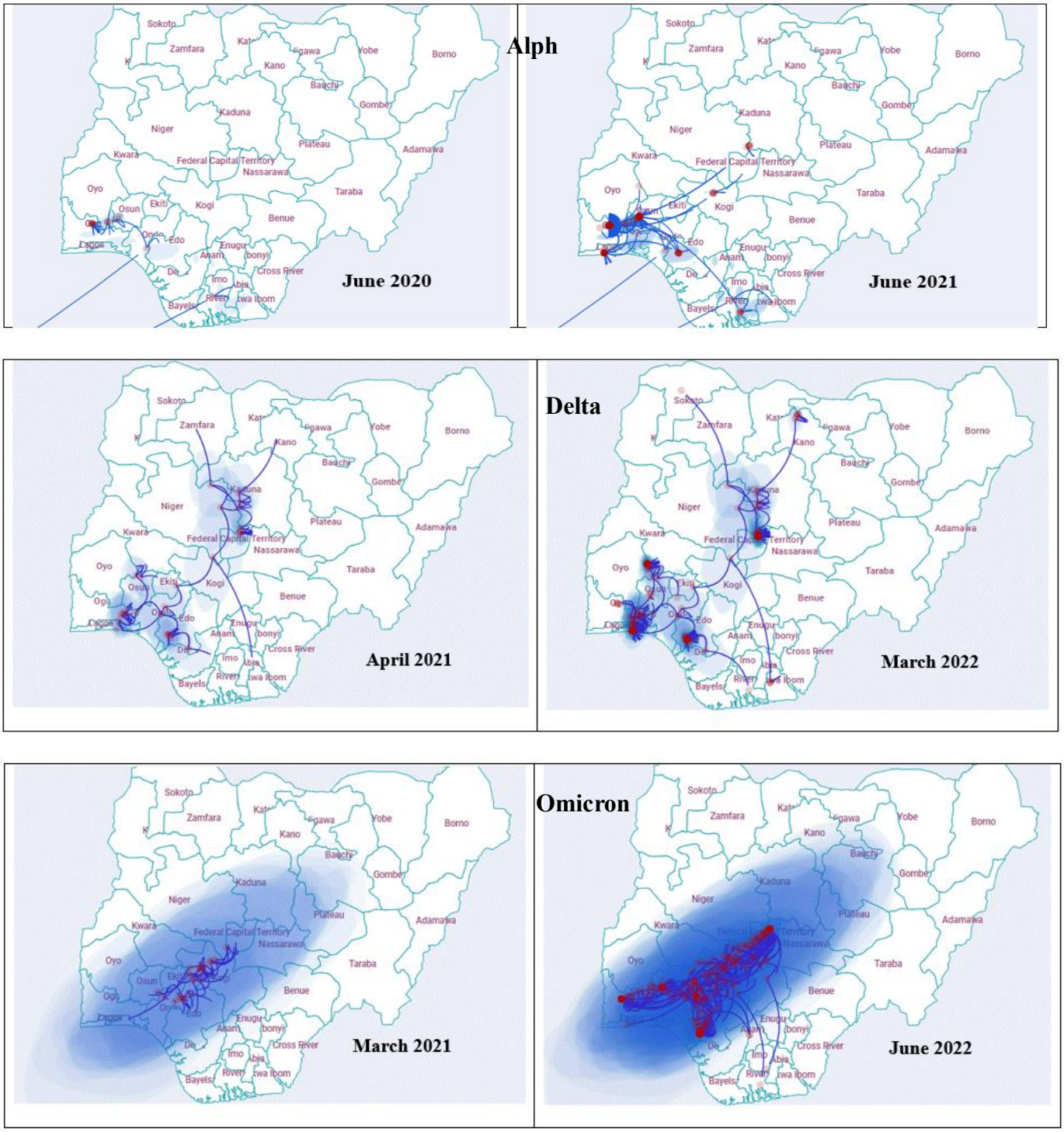

Figure 6. Continuous phlogeographic diffusion of SARCoV-2 lineages B.1.1.7 (Alpha variant), B.1.617.2 (Delta variant), B.1.1.529 (Omicron) isolated from different states in Nigeria during the study period.

DISCUSSION

The COVID-19 pandemic had devastating global impacts, leading to overwhelming mortality rates, strained healthcare systems, and severe economic disruptions (Pak et al., 2020). Nigeria was no exception, experiencing significant challenges despite implementing national and global control measures. Our study provides a comprehensive understanding of the genomic epidemiology of SARS-CoV-2 variants of concern (VOCs) in Nigeria. By analyzing whole genome sequences, we uncovered the patterns of viral introductions, geographic spread, evolutionary dynamics, and population expansion of key variants—Alpha (B.1.1.7), Eta (B.1.525.2), Delta (B.1.617.2), and Omicron (B.1.1.529). These findings are crucial for informing future public health strategies and pandemic preparedness.

Dominance and Geographic Spread of Delta and Omicron Variants

Our results highlight the Delta variant's widespread geographic dispersal across 14 states, surpassing other VOCs in its reach. This expansive spread can be attributed to its enhanced transmissibility and immune evasion capabilities, as reported in previous studies (Kemp et al., 2021; Frampton et al., 2021). The rapid expansion of Delta coincided with reduced public health measures, increased mobility, and vaccine delays in Nigeria. Similar patterns were observed globally, emphasizing the role of viral fitness and population susceptibility in shaping variant dominance.

Notably, the Omicron variant displayed remarkable adaptability, maintaining continuous circulation with multiple sub-lineages. This is consistent with global trends where Omicron's higher immune escape potential led to widespread community transmission despite vaccination efforts (Tegally et al., 2023; Choga et al., 2024). In contrast, the Alpha variant was primarily localized to the southwestern states of Lagos, Ogun, Osun, and Ondo, suggesting a more restricted spread. The limited geographic footprint of Alpha, compared to Delta and Omicron, may indicate lower fitness or the effect of early containment measures.

Temporal Dynamics and Variant Introductions

The temporal analysis revealed a distinct timeline of variant introductions in Nigeria. The first detection of Alpha in October 2020 marked the initial wave of VOC emergence. Subsequent introductions of Delta and Omicron further amplified the viral burden. Our study suggests that these introductions were not isolated events but rather part of a continuous influx of new variants. Notably, the rapid rise in Delta introductions between July and November 2021 aligns with increased international travel and the relaxation of movement restrictions. Similar patterns have been observed in other countries with high human mobility (Zeller et al., 2021; du Plessis et al., 2021).

Interestingly, our Bayesian evolutionary analysis suggests that the most recent common ancestor (MRCA) of the Alpha variant in Nigeria emerged around July 2020, preceding its first reported detection. This may indicate undetected community transmission before formal case identification, possibly due to limited testing capacity during the early pandemic months. The Eta variant also exhibited evidence of early circulation, with its MRCA dated as far back as October 2019. While this finding should be interpreted cautiously due to potential biases in sampling size and

sequencing coverage, it underscores the importance of robust genomic surveillance for early threat detection.

Evolutionary Rates and Population Expansion

The evolutionary rates of the VOCs provide valuable insights into viral adaptation. Alpha demonstrated the slowest evolutionary rate (2.66×10^{-4} subs/site/year), suggesting a relatively stable genome compared to Delta (3.75×10^{-4} subs/site/year). Omicron's accelerated evolution, evident from its rapid accumulation of mutations, has been well-documented globally (Tegally et al., 2022). The continued dominance of Omicron sub-lineages highlights its remarkable adaptability, posing significant challenges to vaccination and treatment strategies.

Furthermore, the viral population expansion analysis revealed distinct patterns for each VOC. The Alpha and Omicron variants exhibited sustained population growth throughout the study period, indicating continuous transmission and adaptation. In contrast, the Delta variant experienced a sharp rise in viral population size, peaking around March 2021 before rapidly declining. This decline coincided with the rollout of vaccination campaigns and increased natural immunity, reflecting the effectiveness of population-level immunity in curbing Delta's spread.

Phylogeography and Transmission Patterns

The phylogeographic analysis provided a clear narrative of the SARS-CoV-2 transmission dynamics in Nigeria. All VOCs followed a coastal-to-hinterland dispersal pattern, originating predominantly from Lagos and Ogun states, which serve as major commercial hubs. This northward and eastward spread along established trade routes is consistent with previous findings demonstrating the influence of human mobility on viral transmission (Dellicour et al., 2021; du Plessis et al., 2021). The Delta variant's extensive spread to northern states like Sokoto and Kano further underscores the role of economic and transportation networks in amplifying viral dissemination.

Despite travel restrictions, the continuous movement of people and goods likely facilitated the spread of VOCs. This reinforces the need for integrated molecular surveillance systems that can rapidly detect emerging variants and track their geographic spread. Implementing genomic sequencing capabilities at regional laboratories and establishing real-time data-sharing platforms will enhance Nigeria's capacity to respond swiftly to future outbreaks.

Public Health Implications and Recommendations

The insights from this study underscore the critical role of genomic surveillance in pandemic management. Early detection of emerging variants, coupled with robust contact tracing and targeted interventions, is essential to contain outbreaks before they escalate. Additionally, our findings highlight the importance of adaptive public health policies that consider the dynamic nature of viral evolution.

To strengthen Nigeria's pandemic preparedness, we recommend:

1. **Expansion of Genomic Surveillance:** Establishing regional sequencing hubs and training local scientists will enhance the country's capacity to monitor viral evolution and detect emerging variants in real time.
2. **Enhanced Data Integration:** Developing a national genomic data-sharing platform will facilitate rapid dissemination of insights to inform public health decision-making.
3. **Targeted Public Health Measures:** Implementing mobile testing units, quarantine stations, and digital contact tracing in high-traffic regions can mitigate the spread of fast-moving variants.
4. **Vaccination and Booster Campaigns:** Prioritizing booster doses for vulnerable populations and maintaining vaccine coverage will reduce the risk of severe disease from emerging variants.
5. **International Collaboration:** Continued collaboration with global genomic surveillance networks like GISAID will provide valuable insights into regional and global viral evolution.

Conclusion

This study provides a comprehensive genomic and phylogeographic analysis of SARS-CoV-2 VOCs in Nigeria, highlighting the complex interplay of viral evolution, human mobility, and public health responses. Our findings underscore the importance of sustained genomic surveillance, adaptive public health measures, and international cooperation to mitigate the impact of future pandemics. By applying these lessons, Nigeria and other nations can strengthen their preparedness for emerging infectious diseases and safeguard public health in the years to come.

Acknowledgements

We gratefully acknowledge all the laboratories that submitted their SARS-CoV-2 sequences to GISAID, which were utilized in this study. A comprehensive list of all submitting laboratories is provided in the supplementary material. This work was performed under the auspices of the U.S. Department of Energy by Lawrence Livermore National Laboratory Under Contract DE-AC52-07NA27344.

REFERENCES

Aksamentov, I., Roemer, C., Hodcroft, E. B., & Neher, R. A., (2021). Nextclade: clade assignment, mutation calling and quality control for viral genomes. Journal of Open Source Software, 6(67), 3773, https://doi.org/10.21105/joss.03773

Baele G, Suchard MA, Rambaut A, Lemey P. Emerging concepts of data integration in pathogen phylodynamics. Syst. Biol. 2017;66:e47–e65. doi: 10.1093/sysbio/syw054.

Bbosa N, Ssemwanga D, Namagembe H, et al. Rapid Replacement of SARS-CoV-2 Variants by Delta and Subsequent Arrival of Omicron, Uganda, 2021. *Emerg Infect Dis*. 2022;28(5):1021-1025. doi:10.3201/eid2805.220121.

Borrega, R. et al. Cross-reactive antibodies to SARS-CoV-2 and MERS-CoV in pre-COVID-19 blood samples from Sierra Leoneans. *Viruses* **13**, 2325 (2021).

Candido DS, Claro IM, de Jesus JG, Souza WM, Moreira FRR, Dellicour S, Mellan TA, du Plessis L, Pereira RHM, Sales FCS, Manuli ER, Thézé J, Almeida L, Menezes MT, Voloch CM, Fumagalli MJ, Coletti TM, da Silva CAM, Ramundo MS, Amorim MR, Hoeltgebaum HH, Mishra S, Gill MS, Carvalho LM, Buss LF, Prete CA Jr, Ashworth J, Nakaya HI, Peixoto PS, Brady OJ, Nicholls SM, Tanuri A, Rossi ÁD, Braga CKV, Gerber AL, de C Guimarães AP, Gaburo N Jr, Alencar CS, Ferreira ACS, Lima CX, Levi JE, Granato C, Ferreira GM, Francisco RS Jr, Granja F, Garcia MT, Moretti ML, Perroud MW Jr, Castiñeiras TMPP, Lazari CS, Hill SC, de Souza Santos AA, Simeoni CL, Forato J, Sposito AC, Schreiber AZ, Santos MNN, de Sá CZ, Souza RP, Resende-Moreira LC, Teixeira MM, Hubner J, Leme PAF, Moreira RG, Nogueira ML; Brazil-UK Centre for Arbovirus Discovery, Diagnosis, Genomics and Epidemiology (CADDE) Genomic Network; Ferguson NM, Costa SF, Proenca-Modena JL, Vasconcelos ATR, Bhatt S, Lemey P, Wu CH, Rambaut A, Loman NJ, Aguiar RS, Pybus OG, Sabino EC, Faria NR. Evolution and epidemic spread of SARS-CoV-2 in Brazil. Science. 2020 Sep 4;369(6508):1255-1260. doi: 10.1126/science.abd2161.

Choga WT, Gustani-Buss E, Tegally H, Maruapula D, Yu X, Moir M, Zuze BJL, James SE, Ndlovu NS, Seru K, Motshosi P, Blenkinsop A, Gobe I, Baxter C, Manasa J, Lockman S, Shapiro R, Makhema J, Wilkinson E, Blackard JT, Lemey P, Lessells RJ, Martin DP, de Oliveira T, Gaseitsiwe S, Moyo S. Emergence of Omicron FN.1 a descendent of BQ.1.1 in Botswana. Virus Evol. 2024 Nov 22;10(1):veae095. doi: 10.1093/ve/veae095. PMID: 39720788; PMCID: PMC11666700.

Dellicour S, Hong SL, Vrancken B, Chaillon A, Gill MS, Maurano MT, Ramaswami S, Zappile P, Marier C, Harkins GW, Baele G, Duerr R, Heguy A. Dispersal dynamics of SARS-CoV-2 lineages during the first epidemic wave in New York City. PLoS Pathog. 2021 May 20;17(5):e1009571. doi: 10.1371/journal.ppat.1009571. PMID: 34015049; PMCID: PMC8136714.

du Plessis L, McCrone JT, Zarebski AE, Hill V, Ruis C, Gutierrez B, Raghwani J, Ashworth J, Colquhoun R, Connor TR, Faria NR, Jackson B, Loman NJ, O'Toole Á, Nicholls SM, Parag KV, Scher E, Vasylyeva TI, Volz EM, Watts A, Bogoch II, Khan K; COVID-19 Genomics UK (COG-

UK) Consortium; Aanensen DM, Kraemer MUG, Rambaut A, Pybus OG. Establishment and lineage dynamics of the SARS-CoV-2 epidemic in the UK. Science. 2021 Feb 12;371(6530):708-712. doi: 10.1126/science.abf2946. Epub 2021 Jan 8. PMID: 33419936; PMCID: PMC7877493.

Etim, E., Otu, D., Fatile, J., & Akah, A. (2022). Protest policing strategy and human rights: A study of End SARS protests in Nigeria. *African Security Review*, 31(2), 226–239. https://doi.org/10.1080/10246029.2022.2075708

Ferguson NM, Laydon D, Nedjati-Gilani G, Imai N, Ainslie K, Baguelin M, Bhatia S, Boonyasiri A, Cucunubá Z, Cuomo-Dannenburg G, Dighe A (2020) Impact of non-pharmaceutical interventions (NPIs) to reduce COVID-19 mortality and healthcare demand. Imperial College COVID-19 Response Team, London, March, 16. https://www.imperial.ac.uk/media/imperial-college/medicine/sph/ide/gida-fellowships/Imperial-College-COVID19-NPI-modelling-16-03-2020.pdf

Fokam, J., Essomba, R. G., Njouom, R., Okomo, M. A., Eyangoh, S., Godwe, C., Tegomoh, B., Otshudiema, J. O., Nwobegahay, J., Ndip, L., Akenji, B., Takou, D., Moctar, M. M. M., Mbah, C. K., Ndze, V. N., Maidadi-Foudi, M., Kouanfack, C., Tonmeu, S., Ngono, D., Nkengasong, J., … Genomic Surveillance Study Group (2023). Genomic surveillance of SARS-CoV-2 reveals highest severity and mortality of delta over other variants: evidence from Cameroon. *Scientific reports*, *13*(1), 21654. https://doi.org/10.1038/s41598-023-48773-3.

Frampton D, Rampling T, Cross A, Bailey H, Heaney J, Byott M, Scott R, Sconza R, Price J, Margaritis M, Bergstrom M, Spyer MJ, Miralhes PB, Grant P, Kirk S, Valerio C, Mangera Z, Prabhahar T, Moreno-Cuesta J, Arulkumaran N, Singer M, Shin GY, Sanchez E, Paraskevopoulou SM, Pillay D, McKendry RA, Mirfenderesky M, Houlihan CF, Nastouli E. Genomic characteristics and clinical effect of the emergent SARS-CoV-2 B.1.1.7 lineage in London, UK: a whole-genome sequencing and hospital-based cohort study. Lancet Infect Dis. 2021 Sep;21(9):1246-1256. doi: 10.1016/S1473-3099(21)00170-5. Epub 2021 Apr 12. PMID: 33857406; PMCID: PMC8041359.

Gilbert, M. et al. Preparedness and vulnerability of African countries against importations of COVID-19: a modelling study. *Lancet* **395**, 871–877 (2020).

Kemp SA, Collier DA, Datir RP, Ferreira IATM, Gayed S, Jahun A, Hosmillo M, Rees-Spear C, Mlcochova P, Lumb IU, Roberts DJ, Chandra A, Temperton N; CITIID-NIHR BioResource COVID-19 Collaboration; COVID-19 Genomics UK (COG-UK) Consortium; Sharrocks K, Blane E, Modis Y, Leigh KE, Briggs JAG, van Gils MJ, Smith KGC, Bradley JR, Smith C, Doffinger R, Ceron-Gutierrez L, Barcenas-Morales G, Pollock DD, Goldstein RA, Smielewska A, Skittrall JP, Gouliouris T, Goodfellow IG, Gkrania-Klotsas E, Illingworth CJR, McCoy LE, Gupta RK. SARS-CoV-2 evolution during treatment of chronic infection. Nature. 2021 Apr;592(7853):277-282. doi: 10.1038/s41586-021-03291-y. Epub 2021 Feb 5.

Khare, S., et al (2021) **GISAID's Role in Pandemic Response**. *China CDC Weekly*, 3(49): 1049-1051. doi: 10.46234/ccdcw2021.255 PMCID: 8668406.

Kraemer MUG, Hill V, Ruis C, Dellicour S, Bajaj S, McCrone JT, Baele G, Parag KV, Battle AL, Gutierrez B, Jackson B, Colquhoun R, O'Toole Á, Klein B, Vespignani A; COVID-19 Genomics UK (COG-UK) Consortium; Volz E, Faria NR, Aanensen DM, Loman NJ, du Plessis L, Cauchemez S, Rambaut A, Scarpino SV, Pybus OG. Spatiotemporal invasion dynamics of SARS-CoV-2 lineage B.1.1.7 emergence. Science. 2021 Aug 20;373(6557):889-895. doi: 10.1126/science.abj0113. Epub 2021 Jul 22. PMID: 34301854; PMCID: PMC9269003.

Lemey P, Hong SL, Hill V, Baele G, Poletto C, Colizza V, O'Toole Á, McCrone JT, Andersen KG, Worobey M, Nelson MI, Rambaut A, Suchard MA. Accommodating individual travel history and unsampled diversity in Bayesian phylogeographic inference of SARS-CoV-2. Nat Commun. 2020 Oct 9;11(1):5110. doi: 10.1038/s41467-020-18877-9. PMID: 33037213; PMCID: PMC7547076.

Lemey P, Rambaut A, Drummond A~J, Suchard M~A. Bayesian phylogeography finds its root. PLoS Comput. Biol. 2009;5:e1000520. doi: 10.1371/journal.pcbi.1000520.

Nahata KD, Bielejec F, Monetta J, et al. SPREAD 4: online visualisation of pathogen phylogeographic reconstructions. Virus Evol. 2022;8:veac088.

Nigeria Centre for Disease Control. COVID-19 NIGERIA. NCDC Coronavirus COVID-19 Microsite (2022).

Olawoye, I.B., Oluniyi, P.E., Oguzie, J.U. *et al.* Emergence and spread of two SARS-CoV-2 variants of interest in Nigeria. *Nat Commun* **14**, 811 (2023). https://doi.org/10.1038/s41467-023-36449-5.

O'Toole Á, Scher E, Underwood A, et al. Assignment of epidemiological lineages in an emerging pandemic using the pangolin tool. *Virus Evol*. 2021;7(2):veab064. Published 2021 Jul 30. doi:10.1093/ve/veab064.

Ozer, E.A., Simons, L.M., Adewumi, O.M. *et al.* Multiple expansions of globally uncommon SARS-CoV-2 lineages in Nigeria. *Nat Commun* **13**, 688 (2022). https://doi.org/10.1038/s41467-022-28317-5.

Pak A, Adegboye OA, Adekunle AI, Rahman KM, McBryde ES, Eisen DP. Economic Consequences of the COVID-19 Outbreak: the Need for Epidemic Preparedness. Front Public Health. 2020 May 29;8:241. doi: 10.3389/fpubh.2020.00241.

Rambaut A, Lam TT, Max Carvalho L, Pybus OG. Exploring the temporal structure of heterochronous sequences using TempEst (formerly Path-O-Gen) Virus Evol. 2016;2:vew007. doi: 10.1093/ve/vew007.

Rambaut, A., Holmes, E.C., O'Toole, Á. *et al.* A dynamic nomenclature proposal for SARS-CoV-2 lineages to assist genomic epidemiology. *Nat Microbiol* **5**, 1403–1407 (2020). https://doi.org/10.1038/s41564-020-0770-5.

Roshdy WH, Khalifa MK, San JE, et al. SARS-CoV-2 Genetic Diversity and Lineage Dynamics in Egypt during the First 18 Months of the Pandemic. *Viruses*. 2022;14(9):1878. Published 2022 Aug 25. doi:10.3390/v14091878.

Suchard MA, et al. Bayesian phylogenetic and phylodynamic data integration using BEAST 1.10. Virus Evol. 2018;4:vey016. doi: 10.1093/ve/vey016.

Tegally, H., Wilkinson, E., Lessells, R.J. *et al.* Sixteen novel lineages of SARS-CoV-2 in South Africa. *Nat Med* **27**, 440–446 (2021). https://doi.org/10.1038/s41591-021-01255-3.

Tegally, H., Moir, M., Everatt, J. *et al.* Emergence of SARS-CoV-2 Omicron lineages BA.4 and BA.5 in South Africa. *Nat Med* **28**, 1785–1790 (2022). https://doi.org/10.1038/s41591-022-01911-2.

Tegally H, Moir M, Everatt J, Giovanetti M, Scheepers C, Wilkinson E, Subramoney K, Makatini Z, Moyo S, Amoako DG, Baxter C, Althaus CL, Anyaneji UJ, Kekana D, Viana R, Giandhari J, Lessells RJ, Maponga T, Maruapula D, Choga W, Matshaba M, Mbulawa MB, Msomi N; NGS-SA consortium; Naidoo Y, Pillay S, Sanko TJ, San JE, Scott L, Singh L, Magini NA, Smith-Lawrence P, Stevens W, Dor G, Tshiabuila D, Wolter N, Preiser W, Treurnicht FK, Venter M, Chiloane G, McIntyre C, O'Toole A, Ruis C, Peacock TP, Roemer C, Kosakovsky Pond SL, Williamson C, Pybus OG, Bhiman JN, Glass A, Martin DP, Jackson B, Rambaut A, Laguda-Akingba O, Gaseitsiwe S, von Gottberg A, de Oliveira T. Emergence of SARS-CoV-2 Omicron lineages BA.4 and BA.5 in South Africa. Nat Med. 2022 Sep;28(9):1785-1790. doi: 10.1038/s41591-022-01911-2. Epub 2022 Jun 27. PMID: 35760080; PMCID: PMC9499863.

Wu, F., Zhao, S., Yu, B. *et al.* A new coronavirus associated with human respiratory disease in China. *Nature* **579**, 265–269 (2020). https://doi.org/10.1038/s41586-020-2008-3.

Zeller M, Gangavarapu K, Anderson C, Smither AR, Vanchiere JA, Rose R, Snyder DJ, Dudas G, Watts A, Matteson NL, Robles-Sikisaka R, Marshall M, Feehan AK, Sabino-Santos G Jr, Bell-Kareem AR, Hughes LD, Alkuzweny M, Snarski P, Garcia-Diaz J, Scott RS, Melnik LI, Klitting R, McGraw M, Belda-Ferre P, DeHoff P, Sathe S, Marotz C, Grubaugh ND, Nolan DJ, Drouin AC, Genemaras KJ, Chao K, Topol S, Spencer E, Nicholson L, Aigner S, Yeo GW, Farnaes L, Hobbs CA, Laurent LC, Knight R, Hodcroft EB, Khan K, Fusco DN, Cooper VS, Lemey P, Gardner L, Lamers SL, Kamil JP, Garry RF, Suchard MA, Andersen KG. Emergence of an early SARS-CoV-2 epidemic in the United States. Cell. 2021 Sep 16;184(19):4939-4952.e15. doi: 10.1016/j.cell.2021.07.030. Epub 2021 Jul 27. PMID: 34508652; PMCID: PMC8313480.

Zhu N, Zhang D, Wang W, et al. A Novel Coronavirus from Patients with Pneumonia in China, 2019. *N Engl J Med*. 2020;382(8):727-733. doi:10.1056/NEJMoa2001017.

Zhou, P., Yang, XL., Wang, XG. *et al.* A pneumonia outbreak associated with a new coronavirus of probable bat origin. *Nature* **579**, 270–273 (2020). https://doi.org/10.1038/s41586-020-2012-7.