Low TET1 Expression Levels in COPD Are Associated with Airway and Blood Neutrophilia

Hong Ji[1,2#], Xue Zhang[3], Angela L Linderholm[1, 4], Richart Harper[1, 4,5], Maya Juarez[1, 4], Michael Schivo[1, 4], Brooks Kuhn[1, 4], Amir A. Zeki[1, 4,5], Angela Haczku[1, 4#]

Affiliated Institutions

[1]UC Davis Lung Center, University of California, Davis, CA

[2]Department of Anatomy, Physiology and Cell biology; School of Veterinary Medicine, Davis, CA

[3]Division of Human Genetics, Cincinnati Children's Hospital Medical Center, Cincinnati, OH

[4]Division of Pulmonary, Critical Care, and Sleep Medicine; Department of Internal Medicine, School of Medicine, Davis, CA

[5]Veterans Affairs Medical Center, Mather, CA, USA.

Correspondence:

Angela Haczku, MD, PhD, haczku@ucdavis.edu

Hong Ji, PhD, hgji@ucdavis.edu

[#]these authors contributed equally to this work.

Abstract

Epigenetic dysregulation, particularly DNA methylation variations, is implicated in the pathogenesis of chronic obstructive pulmonary disease (COPD). Ten-eleven translocation (TET) proteins (TET1, TET2, and TET3) regulate DNA methylation and gene transcription. Impaired TET1 expression was previously associated with airway inflammation and asthma. Here we investigated TET gene associations with COPD severity. We found that reduced TET1 expression in peripheral blood mononuclear cells was associated with higher sputum and blood neutrophil counts, decreased lung function and increased disease severity in patients. These findings support a potential protective role and warrant further mechanistic investigations into the actions of TET1 in COPD.

Epigenetic dysregulation is an emerging mechanism implicated in chronic obstructive pulmonary disease (COPD). Variations in DNA methylation are found in genes and pathways associated with COPD etiology and severity [1,2]. While the cause of these variations remains unclear, evidence supports the involvement of Ten-eleven translocation methylcytosine dioxygenase (TET) proteins (TET1, TET2, and TET3) known to catalyze the hydroxylation of 5-methylcytosine and regulate DNA methylation. TET proteins are transcriptional regulators of inflammatory, hematopoietic, and oxidative stress related mechanisms, often with differential function [3]. Our lab previously showed that TET1 inhibits allergic airway inflammation [4], while studies in patients and mouse models of COPD implied TET2 as protective [5,6]. Interestingly, TET1 expression was reduced in COPD both in the lungs of patients and mouse models [2,7] However, the role of TET1 in COPD remains unclear.

Here we examined the associations between the expression of TET family genes with airway neutrophilia, inflammatory and oxidative stress pathways and COPD severity. We used bulk RNA-seq assessment of peripheral blood mononuclear cell (PBMC) samples from a cohort of healthy subjects (N=15) and COPD patients (N=17). Lung function measurements, differential cell counts in blood and induced sputum were also performed on these subjects. Detailed recruitment, sample processing and data acquisition are described in the Supplemental Material and Methods section. COPD patients showed a significantly decreased lung function and elevated neutrophils in the sputum and blood (Supplementary Table 1). Sputum neutrophils (%) negatively associated with lung function in all participants (FEV1, FEV1% predicted, and FEV1/FVC) and in COPD patients (FEV1) (Table 1). Neutrophils positively associated with higher COPD Assessment Test (CAT) scores in all participants (p=0.001) and in COPD patients (p=0.172) (Figure 1A and Table 1). Higher CAT scores indicate greater symptom burden. Blood neutrophil percentage and absolute counts were also negatively associated with lung function and positively associated with CAT in all participants (Table 1).

We discovered that *TET1* mRNA expression was negatively associated with sputum neutrophil % and blood neutrophil concentration (Figure 1B and Table 2, p=0.080 and p=0.026 after adjusting for age). The negative relationship remained when stratified by COPD status (e.g., p=0.039 for blood NEUTROPHIL x10^3/uL) in healthy subjects; p=0.178 for sputum neutrophil % in COPD). Consistent with previous observations, there was lower *TET1* expression in the peripheral blood of COPD patients when compared with healthy subjects (Figure 1C). Importantly, age showed no significant contribution (p=0.955) and was excluded from the statistical model. Additionally, *TET1* significantly negatively correlated with *TET3* (p=0.002) while *TET2* and *TET3* expression showed a positive correlation with one another (p=0.026), suggesting differential regulation and function of these genes. Although we did not find statistically significant associations between blood *TET2* or *TET3* expression and COPD, we observed significant positive associations of blood *TET2* and *TET3* with blood neutrophil counts. No significant associations between *TET1, TET2 and TET3* expression and lung function were found.

Logistical regression analyses revealed that higher *TET1* expression was associated with a reduced odds of having COPD (odds ratio of 0.520, [95% CI, (0.250, 0.936)] (Figure 1D, p=0.036), suggesting that higher *TET1* expression may be protective. Consistent with the critical role of neutrophils in COPD pathogenesis, we found that higher blood neutrophil counts and sputum neutrophil percentages were associated with an increase in the odds of having COPD [odds ratio=4.78, 95% CI (1.72, 26.62), p=0.002; and odds ratio=1.053, 95% CI (1.018 to 1.102), p=0.004] (Figure 1D). Since sputum neutrophil percent and blood neutrophil counts were also associated with *TET1* expression (Table 2), we used logistic models with and without different neutrophil parameters to investigate whether the impact of *TET1* on COPD may be mediated by neutrophils. We found that the effects (regression coefficients) of *TET1* on COPD decreased when these factors were added to the models as the mediator, suggesting potential

mediation by these factors, though none of them reached the statistical significance in the causal inference test (p=0.08-0.11, Supplementary Table 2). These data suggest that TET1 may limit neutrophil counts. While our study sample size is small, as a discovery cohort this information is useful for hypothesis generation and to guide future investigations.

Our prior studies in human airway epithelial cells support a new role of TET1 in limiting cytokine production through histone modification and chromatin accessibility [8]. The TET proteins may interact with other epigenetic regulators and regulate the expression of genes important for neutrophil function and inflammatory (inflammasome and NF-kB) pathways. TET proteins, additionally, have a complex relationship with the Aryl Hydrocarbon Receptor (AhR), a major regulator of oxidative stress. In fact, AhR activation may induce *TET2* expression through promoter binding and interacting with TET2 as transcriptional co-regulators in immune cell lineage specificity during inflammation [9]. In support of potential differential functions between TET1 and TET2, we observed significant negative correlations between *TET1* mRNA with *IRF1* and *NFKBIZ* (Figure 1E), but positive correlations between *TET2* with *IRF1* and *NFKBIZ*, and positive correlations between *TET3* with *IRF1* and *NFKBIZ* (Supplementary Figure 1). *TET2*, *TET3* and *ARNT* also significantly positively correlated with *IL1B* while *TET1* showed a negative trend (p=0.281) (Supplementary Figure 1). Importantly, *IRF1*, *NFKBIZ*, *CYP1B1* and *AHR* were upregulated in COPD patients (Figure 1F). Sputum neutrophils (%) were positively associated with *IRF1*, *NFKBIZ* and *CYP1B1* (a direct target of the AhR receptor) (Figure 1G).

Our study provides intriguing new findings supporting a protective role for TET1 in COPD potentially through limiting neutrophilia. Decreased peripheral blood cell *TET1* expression was associated with higher CAT scores and increased sputum neutrophil percentage. Neutrophils and their products are key contributors to airway inflammation in COPD, and cause many of the disease-associated pathological features, including emphysema and mucus hypersecretion[10]. Reduced *TET1* expression was also associated with an increase

of pro-neutrophilic inflammatory genes (e.g., *IL1B*, *IRF1*, *NFKBIZ*) (Figure 1H). TET proteins may play differential and possibly opposing roles in regulating the same set of genes in COPD through distinct mechanisms (Figure 1H). Additional mechanistic studies are needed to substantiate these novel observations and decipher how TET1, TET2 and TET3 function in COPD and other chronic airways diseases.

Table 1: Correlations between sputum and blood neutrophil parameters with lung function and CAT.

	Sputum NP%	**Sputum NP% (no squamous cells)**	**PBMC neutrophilx10^3/uL**	**PBMC neutrophil absolute**	**PBMC Neutrophil%**
All participants					
Lung function					
FEV1	**p=0.006**, r= -0.490	**p=0.0003**, r= -0.664	**p=0.041**, r= -0.413	**p=0.020**, r= -0.436	p=0.053, r= -0.370
FEV1%	p=0.055, r= -0.354	**p=0.003**, r= -0.575	**p=0.005**, r= -0.542	**p=0.003**, r= -0.544	**p=0.040**, r= -0.391
FEV1/FVC	p=0.051, r= -0.359	**p=0.0004**, r= -0.652	**p=0.008**, r= -0.628	**p=0.0005**, r= -0.612	**p=0.030**, r= -0.410
CAT	p=0.061, r=0.346	**p=0.003**, r=0.564	p=0.098, r=0.331	**p=0.045**, r=0.376	**p=0.015**, r=0.449
COPD patients					
Lung function					
FEV1	p=0.204, r= -0.335	**p=0.005, r= -0.752**	p=0.384	p=0.361	p=0.932
FEV1%	p=0.585	p=0.083, r= -0.520	p=0.758	p=0.842	p=0.728
FEV1/FVC	p=0.910	p=0.148, r= -0.445	p=0.511	p=0.607	p=0.601
CAT	p=0.587	p=0.172, r=0.404	p=0.438	p=0.442	p=0.595

Table 2. Associations of blood TET mRNA levels with clinical outcomes.

	Unadjusted model TET1	**Adjusted model TET1 (age)**	**Unadjusted model TET2**	**Adjusted model TET2 (age)**	**Unadjusted model-TET3**	**Adjusted model TET3 (age)**
Age	p=0.104	-	**p=0.032, r=0.386**	-	p=0.166	-
Sex (Male vs female)	p=0.652	-	p=0.639	-	p=0.534	-
Race (white vs non-white)	p=0.398	-	p=0.793	-	p=1.000	-
BMI	p=0.280	-	p=0.835	-	p=0.916	-
COPD (no vs. yes)	**p=0.031**	-	p=0.066	-	p=0.380	-
Observations in sputum						
Neutrophil counts	p=0.110	-	p=0.893	-	p=0.784	-
Eosinophil counts	p=0.520	-	p=0.120	-	p=0.580	-
Neutrophil/mL	p=0.080	-	p=0.557	-	p=0.214	-
Eosinophil/mL	p=0.075	-	p=0.585	-	p=0.153	-
Neutrophil%	**p=0.022, r=-0.403**	p=0.080	p=0.738	-	p=0.470	-
Eosinophil%	p=0.374	-	p=0.065	-	p=0.673	-
Squamous%	p=0.021, r=0.405	-	p=0.836	-	p=0.768	-
Neutrophil % after removing squamous cells	**p=0.043, r=-0.40**	p=0.440	p=0.403	-	p=0.068	-
Macrophage% after removing squamous cells	**p=0.045, r=0.390**	p=0.507	p=0.240	-	p=0.140	-
Observations in CBC						
White blood cell count	**p=0.012, r=-0.460**	p=0.058	**p=0.002, r=0.549**	**p=0.010**	p=0.068	-
Platelet count	p=0.318	-	p=0.267	-	**p=0.026, r=0.412**	**-**
Neutrophilx10^3/uL	**p=0.003, r=-0.553**	**p=0.026**	**p<0.001, r=0.650**	**p=0.004**	**p=0.039, r=0.408**	**-**
Neutrophil absolute	**p=0.007, r=-0.49**	**p=0.043**	**p<0.0001, r=0.670**	**p=0.0006**	**p=0.022, r=0.423**	**-**
Neutrophil%	**p=0.041, r=-0.381**	p=0.170	**p<0.0001, r=0.665**	**p=0.0009**	**p=0.011, r=0.468**	**-**
Monocytex10^3/ul	**p=0.006, r=-0.523**	**p=0.007**	p=0.593	-	p=0.139	-
Monocyte absolute	p=0.230	-	p=0.567	-	**p=0.028, r=0.409**	p=0.416
Monocyte%	p=0.654	-	**p=0.042, r=-0.380**	**p=0.044**	p=0.754	-
Lymphocytes%	**p=0.041, r=0.382**	p=0.181	**p=0.0002, r=-0.636**	**p=0.002**	**p=0.004, r=-0.516**	**p=0.028**
Lung function						
FEV1	p=0.484	-	p=0.182	-	p=0.687	-
FEV1%	p=0.599	-	p=0.116	-	p=0.545	-
FEV1/FVC	p=0.431	-	**p=0.044, r=-0.371**	p=0.289	p=0.222	-

TET1 levels between sex (male vs. female), race (white vs. non-white) and disease status (yes vs. no) were compared using t-test. The associations of *TET1* expression with age, BMI, clinical parameters and lung functions were assessed using linear regression, and for those with significant p values (≤0.05) from ANOVA test, Pearson coefficients (r) were reported. As age was significantly associated with *TET2*, age was included as a co-variable in linear regression models for those that showed significant associations with *TET2*.

Legend

Figure 1. Relationships between Neutrophil counts, blood TET normalized expression values and COPD and implicated mechanisms.

A. Sputum neutrophil% (after squamous cell removal) positively correlates with CAT scores.
B. Association between TET1 expression with sputum neutrophils% and blood neutrophils (NEUTROPHILx10^3/uL).
C. TET1 expression in PBMC from healthy subjects and COPD patients.
D. Logistic regression plots showing the prediction of COPD by TET1 expression level and blood neutrophil concentration. Logistic regression models were applied.
E. Correlation between TET1 and IRF1, NFKBIZ expression levels in PBMC.
F. Expression levels of NFKBIZ, CYP1B1 and AHR in PBMC from healthy subjects and COPD patients.
G. Associations of IRF1, NFKBIZ, and CYP1B1 expression levels in PBMC with sputum neutrophil%.
H. Diagram of proposed model. In healthy subjects, TET1 in PBMCs limits the expression of cytokines and transcription factors, likely by controlling chromatin and histone modification instead of DNA methylation. In COPD patients, TET1 expression is low and TET2 and/or TET3 would replace TET1 and bind to the promoter of these genes, remove DNA methylation and promote their expression.
For expression of genes, normalized expression values from RNA-seq are plotted.

References

1. Song J, Heijink IH, Kistemaker LEM, et al. Aberrant DNA methylation and expression of SPDEF and FOXA2 in airway epithelium of patients with COPD. *Clin Epigenetics*. 2017;9:42. doi:10.1186/s13148-017-0341-7
2. Yeung-Luk BH, Wally A, Swaby C, et al. Epigenetic Reprogramming Drives Epithelial Disruption in Chronic Obstructive Pulmonary Disease. *Am J Respir Cell Mol Biol*. Mar 2024;70(3):165-177. doi:10.1165/rcmb.2023-0147OC
3. Rasmussen KD, Helin K. Role of TET enzymes in DNA methylation, development, and cancer. *Genes Dev*. Apr 1 2016;30(7):733-50. doi:10.1101/gad.276568.115
4. Burleson JD, Siniard D, Yadagiri VK, et al. TET1 contributes to allergic airway inflammation and regulates interferon and aryl hydrocarbon receptor signaling pathways in bronchial epithelial cells. *Sci Rep*. May 14 2019;9(1):7361. doi:10.1038/s41598-019-43767-6
5. Zeng Z, Li T, Liu X, et al. DNA dioxygenases TET2 deficiency promotes cigarette smoke induced chronic obstructive pulmonary disease by inducing ferroptosis of lung epithelial cell. *Redox Biol*. Nov 2023;67:102916. doi:10.1016/j.redox.2023.102916
6. Miller PG, Qiao D, Rojas-Quintero J, et al. Association of clonal hematopoiesis with chronic obstructive pulmonary disease. *Blood*. Jan 20 2022;139(3):357-368. doi:10.1182/blood.2021013531
7. Ghosh AJ, Hobbs BD, Yun JH, et al. Lung tissue shows divergent gene expression between chronic obstructive pulmonary disease and idiopathic pulmonary fibrosis. *Respir Res*. Apr 21 2022;23(1):97. doi:10.1186/s12931-022-02013-w
8. Brown AP, Parameswaran S, Cai L, et al. TET1 regulates responses to house dust mite by altering chromatin accessibility, DNA methylation, and gene expression in airway epithelial cells. *Res Sq*. Dec 13 2023;doi:10.21203/rs.3.rs-3726852/v1
9. Cheng HH, Lin HK, Sheu ML, Lee CY, Tsai YC, Lai DW. AHR/TET2/NT5E axis downregulation is associated with the risk of systemic lupus erythematosus and its progression. *Immunology*. Apr 2023;168(4):654-670. doi:10.1111/imm.13600
10. Jasper AE, McIver WJ, Sapey E, Walton GM. Understanding the role of neutrophils in chronic inflammatory airway disease. *F1000Res*. 2019;8doi:10.12688/f1000research.18411.1

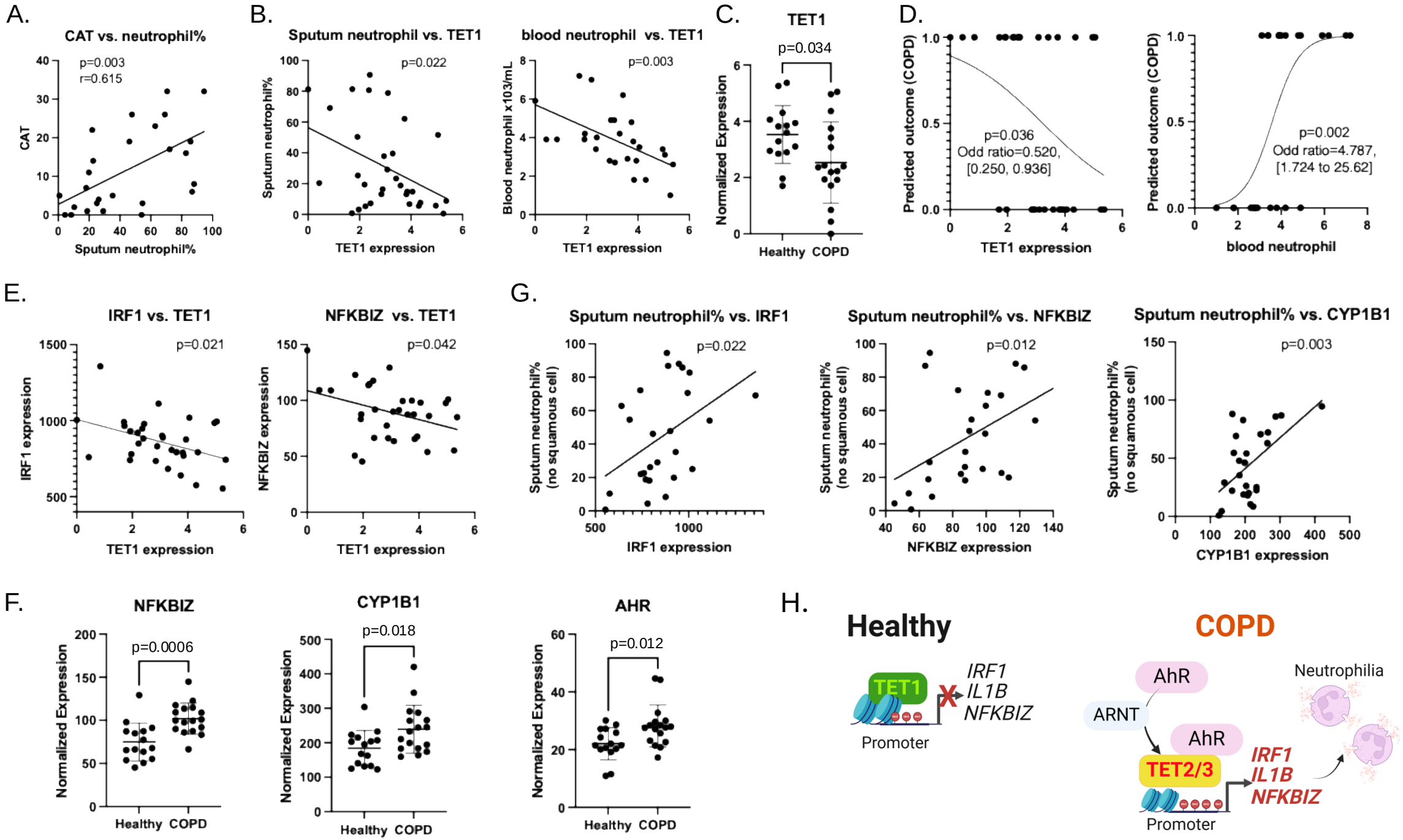
A.
CAT vs. neutrophil%
p=0.003
r=0.615
CAT
Sputum neutrophil%
B.
Sputum neutrophil vs. TET1
p=0.022
Sputum neutrophil%
TET1 expression
blood neutrophil vs. TET1
p=0.003
Blood neutrophil x103/mL
TET1 expression
C.
TET1
p=0.034
Normalized Expression
Healthy COPD
D.
Predicted outcome (COPD)
p=0.036
Odd ratio=0.520,
[0.250, 0.936]
TET1 expression
Predicted outcome (COPD)
p=0.002
Odd ratio=4.787,
[1.724 to 25.62]
blood neutrophil
E.
IRF1 vs. TET1
p=0.021
IRF1 expression
TET1 expression
NFKBIZ vs. TET1
p=0.042
NFKBIZ expression
TET1 expression
G.
Sputum neutrophil% vs. IRF1
p=0.022
Sputum neutrophil% (no squamous cell)
IRF1 expression
Sputum neutrophil% vs. NFKBIZ
p=0.012
Sputum neutrophil% (no squamous cell)
NFKBIZ expression
Sputum neutrophil% vs. CYP1B1
p=0.003
Sputum neutrophil% (no squamous cell)
CYP1B1 expression
F.
NFKBIZ
p=0.0006
Normalized Expression
Healthy COPD
CYP1B1
p=0.018
Normalized Expression
Healthy COPD
AHR
p=0.012
Normalized Expression
Healthy COPD
H.
Healthy
TET1
IRF1
IL1B
NFKBIZ
Promoter
COPD
AhR
ARNT
AhR
TET2/3
IRF1
IL1B
NFKBIZ
Promoter
Neutrophilia