Inhibition of BIRC5 and MCL-1 as potential treatment strategy to overcome drug resistance in Mantle Cell Lymphoma

Jeremiah Pfitzer[#1], Sayak Chakravarti[i#1], Suman Mazumder[1,2,], Ujjal Kumar Mukherjee[3,4], Amit Kumar Mitra[1,2*]

[1]Department of Drug Discovery and Development, Harrison College of Pharmacy, Auburn University, AL; [2]Center for Pharmacogenomics and Single-Cell Omics Initiative, Auburn University, Auburn, AL; [3]Department of Business Administration, University of Illinois at Urbana-Champaign, Champaign, IL; [4]Carle Illinois College of Medicine, University of Illinois at Urbana-Champaign, Champaign, IL, USA.

.

[#]Contributed equally

***Corresponding Author:**

Amit Kumar Mitra, PhD

Associate Professor, Drug Discovery and Development

Director, Center for Pharmacogenomics and Single-Cell Omics (AUPharmGx)

Harrison School of Pharmacy

Auburn University

3306D Walker Building

Auburn, Alabama 36849

Office: 334.844.7404

Email: akm0060@auburn.edu

Running title: Pre-clinical Development of Novel Secondary Drug Candidates for R/R MCL

Keywords: RNAseq, scRNAseq, relapsed/resistant MCL, Combination therapy, secDrug

Word count: 5269

Tables: 2

Figures: 8

ABSTRACT

Mantle cell lymphoma (MCL) is a difficult-to-cure, highly heterogeneous, and aggressive form of non-Hodgkin lymphoma with a high recurrence rate and poor long-term prognosis. Differential response to primary/standard-of-care therapies, including BTKi (Bruton's tyrosine kinase inhibitors) and Proteasome inhibitors (PIs), and dose-limiting toxicities are significant causes of concern.

We have designed a novel optimization-regularization-based computational prediction algorithm called "secDrug" to identify novel secondary therapeutic targets for the management of treatment-resistant cancers. Previously, we have demonstrated that several secDrug candidates indeed show significant cytotoxicity as single agents and in combination with primary drugs against *in vitro* and *ex vivo* models representing relapsed/refractory (R/R) forms of cancers. When applied to B-cell malignancies, the secDrug algorithm predicted the pro-survival proteins Survivin/BIRC5 and MCL-1 as top secondary drug targets. Interestingly, both Survivin and MCL-1 are reported to be over-expressed in MCL, and their expression is strongly correlated with the oncogenic progression and survivability of the patients.

Using single-cell RNA sequencing (single-cell transcriptomics/scRNAseq)-based screening, we identified enrichment of these target genes in single-cell clusters representing drug resistance, which was further confirmed through gene knockdown studies. Next, we performed *in vitro* cytotoxicity analysis and cell-based assays on a panel of MCL cell lines representing PI/BTKi sensitive, innate resistance (representing refractory MCL), and clonally-derived acquired resistance (representing relapsed MCL) and demonstrated that YM155, a Survivin /BIRC5 suppressor and S63845, an inhibitor of MCL-1, are effective in killing MCL cells as single agents as well as in combination with Bortezomib (PI) and Ibrutinib (BTKi). Most importantly, secDrug-secDrug combination as a dual inhibition strategy was highly effective in MCL cell lines. Next, we performed next-generation RNA sequencing and pathway analysis to identify genes and networks associated with mechanisms of secDrug action and synergy, including mitochondrial depolarization, mTOR signaling, and targeting the hallmarks of “cancer stemness”. Finally, *in silico* analysis using patient data underlined the clinical potential of these secDrug candidates.

Our study thus showed that small molecular inhibitors of BIRC5 and MCL-1 are useful in curbing the progression of MCL and abrogating drug resistance through simultaneous inhibition of multiple oncogenic factors/pathways.

INTRODUCTION

Mantle cell lymphoma (MCL) is an aggressive lymphoid neoplasm that develops from malignant B-lymphocytes in the outer edge or mantle zone of a lymph node.[1] MCL is a sub-type of B-cell non-Hodgkin lymphoma characterized by rapid clinical progression and poor response rate to conventional chemotherapeutic drugs with recurrent relapse resulting in a short estimated 5-year overall survival (OS) of 2-5 years.[2–4] Current first-line MCL therapies include combination regimens like R-CHOP (Rituximab (Rituxan) plus cyclophosphamide, doxorubicin, vincristine, and prednisone), BR (bendamustine and rituximab), rituximab, bendamustine and cytarabine (R-BAC), R-DHAP (Rituximab, Dexamethasone (Decadron), High-dose Ara-C (Cytarabine), CisPlatin), Hyper-CVAD (cyclophosphamide, vincristine sulfate, doxorubicin (Adriamycin), dexamethasone), VcR-CAP (bortezomib (Velcade), rituximab, cyclophosphamide, doxorubicin (Adriamycin), prednisone)[5,6]. Despite promising initial responses to these combination regimens, almost all patients develop resistance over time[7,8]. The Bruton's tyrosine kinase inhibitor (BTKi) Ibrutinib (IBR) and the proteasome inhibitor (PI) Bortezomib (BTZ) are FDA-approved therapies for refractory or relapsed (R/R) MCL with demonstrated high initial response rate in clinical trials. [9,10]. However, majority of these patients either have an innate resistance to these therapies or eventually acquire resistance over the course of treatment, thus progressing into more aggressive disease states[3,11]. The presence of 'cancer stem-like' cells (CSCs) with inherent drug-resistant phenotypes has also been shown to contribute to this aggressiveness[12]. Thus, despite recent advancements, currently approved chemotherapeutic drugs have limited efficacy in real-world settings, making MCL an incurable disease with a median progression-free survival (PFS) of <15 months[13]. In this context, the identification of novel drugs that function either alone or in combination to curb the oncogenic progression as well as to reduce drug-associated toxicities is of high clinical significance. <u>For this purpose, we have designed a novel pharmacogenomics data-driven optimization-regularization-based computational prediction algorithm called "secDrug" to identify novel secondary drug targets for the management of treatment-resistant cancers</u>[14]. Previously, we demonstrated that the top-predicted secDrug candidates show significant cytotoxicity against *in vitro* and *ex vivo* (patient-derived tumor cells) models of advanced-stage cancers, including relapsed/resistant multiple myeloma (R/R MM) and lethal variants of Prostate Cancer, either alone or in combination with primary drugs[14,15]. When applied to drug-resistant B-cell malignancies, our secDrug algorithm predicted Survivin, a member of the inhibitor of apoptosis protein (IAP) family, as a promising therapeutic target in R/R MCL. Further, the pro-apoptotic protein MCL-1 was also predicted to be a potential secondary target by our secDrug algorithm. Several lines of evidence implicate dysfunctional Inhibitors of Apoptosis Proteins (IAPs) like MCL-1 in a resistant/refractory disease state in MCL, thus signifying the need for investigation into IAP-targeted therapy. MCL-1 is also associated with poor outcomes in the treatment of B-cell cancers[8,9]. Interestingly, BIRC5 and MCL-1 have both been reported to be over-expressed in MCL and strongly correlated with oncogenic progression and survivability of MCL patients[16–19]. *We hypothesize that a combination of the inhibition of these secDrug targets with BTKi and PI will be useful in curbing oncogenic progressions of MCL and abrogating drug resistance through simultaneous inhibition of multiple oncogenic factors/pathways.*

In this study, we integrated single-cell RNA sequencing-based drug target screening, *in vitro* chemosensitivity

studies and cell-based assays, and *in silico* validation in MCL patient datasets to validate the efficacy of the inhibition of these novel targets using YM155 (Survivin inhibitor) and S63845 (a selective MCL-1 inhibitor that binds to the BH3-binding groove of MCL-1[20,21]) as single-agent, as secDrug-secDrug combination, or in combination with BTKi and PI in sensitive and resistant pre-clinical models. Finally, we used whole-transcriptome gene expression analysis (RNA sequencing/RNAseq) and functional validation to characterize the treatment-induced genes and molecular pathways underpinning the mechanism of secDrug action and synergy in MCL.

Our work lays the groundwork for additional pre-clinical investigation to establish the inhibition of these novel mechanisms for the treatment of aggressive forms of MCL.

MATERIALS AND METHODS

Drugs and Reagents

Drugs, reagents, antibodies, and kits are listed in **Table 1**. All the drugs were initially dissolved in dimethyl sulfoxide (DMSO, Sigma-Aldrich; St. Louis, MO, US) and stored at -20 ºC. Recombinant Human IL-6 was obtained from PeproTech, Inc. (Cranbury, NJ, US).

Human cell lines

MCL cell lines (MINO, JEKO1, Z-138) and the human stromal cell line HS-5 were obtained from ATCC (Manassas, VA, USA). All the cell lines were cultured in media recommended by the supplier and were maintained in an incubator at 37°C with 5% CO_2. The cell lines were authenticated at the source and tested at regular intervals for mycoplasma negativity.

Establishment of acquired resistant MCL cell line

PI-resistant MINO-VR was created from the clonally related parental PI-sensitive MINO-P MCL cell line by dose escalation. Briefly, the MINO-P cell line was subjected to pulses of once-weekly Bortezomib treatment. Bortezomib concentrations were doubled after every three weeks of treatment. The process of dose escalation continued for six months. Cultures were removed from bortezomib for 14 days or 6 months before analysis and cultured in a manner consistent with the parental lines.

In vitro chemosensitivity assays and drug synergy analysis

MCL cell lines were treated with serial dilutions of the 'secDrugs' - YM155 and S63845, primary drugs - PI (represented by BTZ) and BTKi (represented by Ibrutinib), and FL118 as single agents or in combination for 48hr, and cytotoxicity assays were performed using CellTiter-Glo® Luminescent cell viability assay (Promega Corporation, Madison, WI, USA). Luminescence was measured by BioTek Synergy Neo2 Microplate Reader (Winooski, VT, US). Half-maximal inhibitory concentration (IC_{50}) values were determined by calculating the nonlinear regression using a sigmoidal dose-response equation (variable slope).

For combination therapy, cell lines were treated with an indicated concentration of PI and BTKi and two doses of either YM155 (5 and 10 nM) or S63845 (250 nM and 2.5 µM) for 48hr. The combination Index (CI) of each treatment was calculated in Calcusyn Software (Biosoft, USA) using Chou-Talalay's Median Effect method[22,23]. A CI value < 1 depicts synergism, CI = 1 refers to an additive effect, and CI > 1 depicts antagonism among the drugs in combination.

Apoptosis assays

Human Mantle Cell Lymphoma cells were treated with single-agent primary drugs and secDrugs as well as a combination of drugs (primary drug + secDrug), then harvested and washed, followed by staining in the dark with Annexin V-FITC and Propidium Iodide according to manufacturer's protocol (BD; Franklin Lakes, NJ, USA). Data was acquired by BD LSR II flow cytometry (BD; Franklin Lakes, NJ, USA) and analyzed in FlowJo™ Software (Ashland, OR, USA).

Caspase-3/7 activity assay was performed on the MCL cell lines using the Caspase-Glo 3/7 luminescent assay kit according to the manufacturer's instructions (Promega Corporation, Madison, WI, USA). Luminescence was measured using a BioTek Synergy Neo2 microplate reader. The caspase activity was normalized to the untreated controls and plotted using GraphPad Prism (LaJolla, CA, USA).

Cell adhesion assay: Cellular viability measurement in the presence of tumor microenvironment

Bone marrow stromal cells HS-5 cells were seeded (10,000 cells/well) in a 96-well plate with serum-starved RPMI-1640 media containing 0.5% fetal bovine serum. The human MCL lines (MINO-VR and Z-138) were treated with 0.5% DMSO, Ibrutinib, and YM155 for 24hr. Then, the MCL cells were incubated with 10 µM Calcein-AM for 1hr at 37 °C and 5% CO_2. The fluorescence-labeled myeloma cells were plated onto stromal cell–coated 96-well plates and incubated to allow them to adhere for indicated time points. The Calcein-AM labeled non-adherent cells were removed by gentle washing with pre-warmed serum-free RPMI-1640. The fluorescence intensity of the adhered cells was quantified using a BioTek Synergy Neo2 microplate reader. The cells were then treated with increasing concentrations of PI (Bortezomib) and CLF as single agents for 48h, and a cytotoxicity assay was performed using the method mentioned above.

Aldeflour Activity Assay

Aldehyde dehydrogenase (ALDH) activity was assessed using the ALDEFLUOR kit according to the manufacturer's instructions (Stem Cell Technologies; Vancouver, Canada). Briefly, primary drug and secDrug single-agent treated MCL cells were harvested and resuspended in ALDEFLUOR assay buffer containing the ALDH substrate, BODIPY-amino acetaldehyde. Negative control samples were treated with diethylamino benzaldehyde (DEAB) - an inhibitor of ALDH1 enzymatic activity. Then, the MCL cells were suspended in ALDEFLUOR assay buffer, and the brightly fluorescent $ALDH^+$ cells were detected by BD LSR II flow cytometer (BD; Franklin Lakes, NJ, USA) and analyzed using FlowJo™ Software (Ashland, OR, USA).

Mitochondrial transmembrane potential measurement (ΔΨ m)

Mitochondrial membrane potential was measured using the JC-1 Mitochondrial Membrane Potential Assay Kit by following the manufacturer's protocol (Abcam, Cambridge, UK). Briefly, the cells were plated in a 96-well black/clear bottom plate and treated with 0.1% DMSO or the drugs (primary drugs, secDrug-single-agent, and combination). Following incubation, the cells were stained with JC-1 dye, and fluorescence was recorded in a Synergy Neo 2 Microplate Reader (BioTek; Winooski, VT, US).

Depletion of target genes by siRNA

siRNA knockdown was performed to evaluate *in vitro* cytotoxicity in target gene-depleted cells following BTZ and IBR treatment. Briefly, 27-merTriFECTa dicer-substrate RNA duplex (DsiRNAs), positive control, and negative control (DS NC-1) DsiRNAs were purchased from IDT. These DsiRNAs were reverse transfected in MCL cell lines with Lipofectamine RNAiMAX Transfection Reagent (Invitrogen™). in Opti-MEM I Reduced Serum Medium (Gibco) and incubated for 10 minutes at room temperature. Then, 20 µL/96-well, 100 µL/24-well, and 500 µL/6-well were added to each well of the experimental plates, and the cells were passaged.

Downregulation of gene expression following siRNA knockdown was assessed via quantitative reverse-transcriptase PCR (RT-qPCR). Total RNA was extracted from MCL cells using the QIAshredder and RNeasy RNA isolation kit. RNA concentration was determined using the Nanodrop-8000 spectrophotometer, and cDNA was synthesized using the QuantiTect reverse transcription kit (Qiagen). qPCR was run using gene-specific TaqMan Assay probes on a CFX96 Touch Real-Time PCR Detection System (BioRad) following the manufacturer's protocol. Reactions were run in triplicates, and Cq values were estimated using CFZ Maestro software (BioRad). Relative gene expression was calculated using the ΔCt method following normalization with Beta-Actin expression (housekeeping gene).

For cell viability assays, cells were resuspended in antibiotic-free media, and 10,000 cells/96-well and 250,000 cells/6-well were added to the plates. Bortezomib (final concentrations: 1 nM, 2 nM, 4 nM) or Ibrutinib (final concentrations: 1 µM, 5 µM, 10 µM, and 20 µM) was added to the wells, and cells incubated at 37°C for 24h. *In vitro* cytotoxicity was assessed with CellTiter-Glo Luminescent Cell Viability Assay at 24h and 48h (Promega) as described above.

Single-cell gene expression analysis (scRNAseq)

Untreated MinoP and Mino-VR were subjected to automated single-cell capture and cDNA synthesis using 10X Genomics (Pleasanton, CA, US) Chromium platform. Single-cell RNA sequencing (scRNA-seq-based gene expression analysis) was performed on Illumina HiSeq 2500 Next-generation sequencing platform (Paired-end. 2*125bp, 100 cycles. v3 chemistry) at ~5 million reads per sample.

scRNAseq datasets were obtained as matrices in the Hierarchical Data Format (HDF5 or H5). We used a combination of Seurat, CellRanger, and Partek Flow software packages to pre-process scRNA-seq data and perform single-cell gene expression analysis for biomarker-based identification of PI/BTKi-resistant single-cell subpopulations subclones expressing cancer stem-like signature, as well as secDrug treatment-induced erosion of these subclones. Highly variable genes will be selected for clustering analysis based on a graph-based clustering approach. t-distributed stochastic neighbor embedding (t-SNE) and UMAP (Uniform Manifold Approximation and Projection) plots were generated to visualize the cell subpopulation architecture based on markers of interest. Relative marker intensities and cluster abundances per sample were visualized by a heatmap.

Whole-transcriptome gene expression analysis (RNAseq)

MCL cells were plated and incubated overnight at 37°C in a 6-well plate, followed by treatment with YM155 and S63845 as single agents and in combination with PI and BTKi. After 24hr, cells were harvested, and high-quality RNA was extracted using QIAshredder and RNeasy kit (Qiagen; Hilden, Germany) and stored at -80°C. RNA concentration was measured using a Nanodrop-8000 spectrophotometer (Thermo-Fisher Scientific; Waltham, MA, US), and RNA integrity was assessed using an Agilent 2100 Bioanalyzer (Agilent Technologies; Santa Clara, CA, US). An RNA integrity number (RIN) threshold >8 was applied, and RNA-seq libraries were constructed using Illumina TruSeq RNA Sample Preparation kit v2 (Illumina; San Diego, CA).

The libraries were then size-selected, and RNA sequencing was performed on Illumina's NovaSeq platform using a 150 bp paired-end protocol with a depth of > 20 million reads per sample.

RNAseq data analysis

RNAseq data obtained as fastq files was pre-processed and mapped to the most human genome build Hg38 using STAR aligner. Gene counts were generated using the Ensembl annotation database (Ensembl Transcripts release 113), and annotated genes with mean counts <10 were removed. The filtered data was normalized, and differential gene expression analysis was performed between two groups of RNAseq datasets (e.g., treated vs. untreated) using a combination of command-line-based analysis pipeline and Partek Flow software package (Partek, Inc.; St. Louis, MO, US). We used gene-specific analysis (GSA) to analyze differential gene expression between groups that applies limma, an empirical Bayesian method that increases statistical power, to detect the differentially expressed genes (DEG). Multiple testing was performed using the Benjamini–Hochberg method. Mean fold-change > |1| and $p < 0.05$ were considered as the threshold for reporting significant differential gene expression. Heatmaps were generated using unsupervised hierarchical clustering (HC) analysis based on the top DEGs.

Pathway analysis

The significant differentially expressed genes (DEGs) were used to perform pathway analysis using the Ingenuity Pathway Analysis (IPA) software (Qiagen; Hilden, Germany) to identify i) the most significantly affected molecular pathways associated with the mechanism of action (MoA) and mechanism of response (MoR), ii) upstream regulator molecules, iii) downstream effects and biological processes, and iv) causal networks, predicted to be activated or inhibited in response to secDrug single agent and combination treatments.

Western Blotting

MCL cells were treated with respective drugs at indicated concentrations and were harvested, washed, and lysed using cell lysis buffer containing 50 mM Tris-HCl, pH 7.5, 150 mM NaCl, 1% NP40, 5 mM EDTA, 1 mM DTT, phosphatase, and protease inhibitors cocktail (Sigma) and incubated on ice for 10 minutes. The samples were centrifuged at 13,500 rpm at 4°C for 30 minutes, supernatant was collected and quantified using Pierce™ BCA Protein Assay Kit (Thermo-Fisher Scientific; Waltham, MA, USA). Samples were prepared in reducing sample buffer and loaded on 4-12% polyacrylamide gels (Mini-PROTEAN TGX, Bio-Rad 4-15%) and then transferred onto PVDF membranes (Millipore; Billerica, MA, USA). Membranes were blocked with 5% BSA for 1hr at room temperature, followed by overnight incubation with primary antibodies (1:1000 dilution) at 4°C. Next day, the blots were washed three times with TBS-0.1% Tween 20 buffer (TBS-T) and incubated with appropriate secondary antibody (1:10,000 dilution) at room temperature for 1hr. After 4x wash with TBS-T buffer, the blots were developed by adding chemiluminescent HRP substrate (Bio-Rad Laboratories; Hercules, CA, USA), and the exposed image was captured using a ChemiDoc™ MP Imaging System (Bio-Rad). Densitometry analysis was performed using Image Lab software (BioRad).

Patient datasets

Gene expression data on patients with lymphoid B-cell malignancies was extracted from The Cancer Genome Atlas (TCGA) database Genomic Data Commons (GDCs) server (www.cancergenome.nih.gov). The web-based tool Gene Expression Profiling Interactive Analysis (GEPIA) was then used to compare the expression of top genes identified through differential gene expression analysis with patient survival (overall survival (OS)/disease-free survival (DFS))[24,25]. Further, the GSE141335 dataset that contains expression data on primary samples from mantle cell lymphoma patients (n=60) was used to screen the top DE genes for association with *ex vivo* response to Ibrutinib treatment[26].

Statistical analysis

All statistical analyses were performed using R software environment for statistical computing and graphics, as well as GraphPad Prism. All tests were two-sided, and $p<0.05$ was considered statistically significant. Multiple testing was performed using the Benjamini–Hochberg method.

RESULTS

Identification of secondary drugs using the secDrug algorithm

The design and development of our pre-clinical drug development pipeline called "secDrug" is described earlier[14]. Briefly, the secDrug algorithm incorporates a novel, data-driven, modified greedy algorithm/minimal set-cover/computational optimization method followed by regularization to seek secondary drug candidates ('secDrugs) that could kill the maximum number of drug-resistant B-Cell cancer lines in a sequential manner ordered by the number of cell lines killed [14] The top among the predicted secondary drug targets were survivin/BIRC5 and MCL-1. Therefore, we selected YM155 (a survivin inhibitor) and S63845 (a BH3 mimetic and an inhibitor of MCL-1) for our proof-of-concept experiments in MCL. Earlier studies in several other hematological malignancies have suggested that both YM155 and S63845 are potent in targeting drug-resistant sub-clones[27–29].

Single Cell transcriptomics (scRNAseq)-based secDrug screening

First, we used scRNAseq as a novel biomarker-based drug screen to identify single-cell sub-clones (represented by t-SNE clusters) in the untreated drug-sensitive and resistant MCL cell lines representing sensitive, relapse and/or refractory MCL that harbor secDrug target genes. **Figure 1A-C** show a representative t-SNE plot for the MINO sensitive/resistant pair (n=3841 cells) where our scRNAseq data demonstrated that the majority of the single-cell clusters have high expression of Survivin (BIRC5), the S63845 target gene MCL-1, and a common upstream gene (DDX5) indicating that the secDrugs YM155, a known Survivin inhibitor, and S63845 may be effective against these subpopulation clusters.

secDrug treatment inhibits human MCL cell line proliferation as a single agent and synergizes with Proteasome inhibitors and BTK inhibitors

We first evaluated the *in vitro* cytotoxic effect of YM155 and S63845 as single agents against cell lines representing drug-sensitive (JEKO1, MINO-P), PI-resistance (MINO-VR), and BTKi-resistance (Z-138) MCL as *in vitro* model systems. We found that both YM155 and S63845 effectively reduced cell viability in all four MCL cell lines irrespective of PI/BTKi sensitivity/resistance (**Figure 2A-B**). The half-maximal inhibitory concentration (IC_{50}) range of single-agent YM155 and S63845 in human MCL cell lines were 1.57-5.64 nM and 250nM-4.7 µM, respectively.

Next, we investigated the impact of different concentrations of YM155 and S63845 in combination with an increasing dose range of Bortezomib (PI) or Ibrutinib (BTKi). We observed that all the combination treatment regimens showed higher cytotoxic effects than single-agent PI or BTKi treatment (**Figure 2C-F**). YM155 and S63845 exhibited synergistic inhibitory activities as measured combination index (CI) values calculated using Chou-Talalay's CI theorem (CI<0.9 depicts synergism). Most combinations showed synergy, and synergistic effects were particularly profound in the R/R MCL cell lines MINO-VR and Z-138. This observation is particularly relevant as they represent the acquired PI resistance and innate BTKi resistance. Further, our results also showed that both YM155 and S63845, in combination with BTKi/PI, were able to lower the effective dose of both BTKi and PI significantly required to achieve the desired therapeutic response by >

12 times. The mean Dose Reduction Index (DRI) for YM155 combination therapy is 15.87 ± 4.93, and for S63845 combination therapy is 12.34 ± 2.67, providing evidence supporting a sensitizing effect.

Combination of secDrugs (BIRC5-inhibitor + MCL-1-inhibitor) has a synergistic effect

We explored whether these two secDrugs (YM155+S63845) have any synergistic cell-killing action in MCL cells using an *in vitro* cytotoxicity assay and then calculated the synergy score using Chou-Talalay's Combination index theorem, as described above (**Figure 3A**). We observed that the constant ratio combination of YM155 and S63845 shows significant synergy (CI value at Fraction affected=0.5 was 0.550, while the DRI for YM155 and S63845 were 2.454 and 7.032, respectively), indicating that the combination of these secDrugs will further improve the cancer-killing effect.

FL118 is a camptothecin-related small molecule that potentially downregulates both MCL-1 and survivin[30]. The representative plots in **Figures 3B-D** show that MCL cells treated with FL118 have notable *in vitro* cytotoxicity (IC_{50} <10nM), decreased Survivin, MCL-1, and CCND1 protein expression, and induced caspase 3/7-mediated apoptotic activity.

secDrugs augment apoptosis in sensitive and resistant MCL cells via mitochondrial-mediated pathway

To confirm whether the loss of cell viability was indeed due to apoptosis, quantitative analysis of the extent of apoptosis in MCL cells in response to secDrug single-agent treatment and in combination with PI/BTKi was done using Fluorescein isothiocyanate (FITC) conjugated Annexin-V staining followed by flow cytometry (**Figure 4A**). We observed a higher population of Annexin-V positive cells upon treatment with secDrugs compared to no treatment, indicating apoptosis. Drug-induced apoptosis of YM155 and S63845 and the synergistic activity of the drug combination were confirmed by Caspase 3/7 activity (**Figure 4B**).

Further, secDrug-dependent mitochondrial dysfunction was confirmed by measuring the mitochondrial membrane potential using JC-1 dye. JC-1 is a cationic carbocyanine dye that accumulates in the matrix of healthy mitochondria and forms J-aggregates, which emit red fluorescence, while its accumulation decreases in depolarized Mitochondria of apoptotic cells, and JC-1 remains in a monomeric form, which emits green fluorescence. Thus, a decrease in the ratio of red/green fluorescence indicates mitochondrial depolarization. We observed a significant shift from red to green fluorescence in response to YM155 and S63845 treatment as well as with FL118, indicating mitochondrial dysfunction/depolarization due to loss of mitochondrial membrane potential ($\Delta\Psi$) (**Figure 4C**).

YM155 targets cancer stem cells in MCL and reduces their ALDH activity

As YM155 has reported activity against cancer stem-ness, we further investigated the effect of our novel drugs on the cancer stem-like cells (CSCs) in MCL, which have a potential role in treatment resistance. Aldehyde dehydrogenase (ALDH) is an intracellular detoxification enzyme frequently over-expressed in CSCs and involved in drug resistance. We observed >10-fold higher ALDH activity in the drug-resistant MCL lines compared to the drug-sensitive MCL lines (**Figure 5A**). Further, YM155 single-agent treatment led to >90% reduction in ALDH activity in resistant MCL cells compared to the untreated control (**Figure 5B**).

YM155 reduces the protective effect of tumor microenvironment on MCL cells

Previous studies have reported that the bone marrow microenvironment has a protective effect on the MCL cells against chemotherapeutic agents (and increases IC_{50}). So, we checked whether survivin inhibition is able to restore the IC_{50} of MCL cells co-cultured with bone marrow stromal cells (HS-5. We observed that YM155 was more effective than BTKi and PI in killing resistant MCL cells in the presence of HS-5 cells (**Figure 5C**).

Gene expression profiling revealed genes and molecular pathways/networks associated with the mechanism of action of secDrugs in MCL cells

Heatmaps and Venn Diagrams in **Figure 6A-B** represent the results of differential gene expression analysis of secDrug treatment-induced changes (untreated vs. single-agent treatment) in MCL cell lines using a modified Limma method called Gene Specific Analysis (details in the Methods section).

A total of 1221 genes were significantly differentially expressed (DEGs) ($p<0.05$; fold-difference ≠ 1) following YM155 treatment. Among these, 690 genes had a |fold-change| ≥ 1.5 ($p<0.05$; **Figure 6A.i**). When cell line-wise DE analysis (Treated vs. Untreated) was performed, 194 DEGs were shared at |fold-change| > 1.5 (Venn diagram; **Figure 6A.ii)**. As shown in **Figure 6 B.i,** the differential gene expression signature of **S63845** consists of 367 genes ($p<0.05$; fold-difference ≠ 1). 131 genes had a |fold-change| ≥ 1.5. The Venn diagram in **Figure 6B.ii** shows that 70 DE genes were shared between the MCL cell lines. The top 50 DEGs for each single-agent treatment (YM155 and S63485) are listed in **Table 2 A-B**. The following 5 DEGs were common between YM155 and S63845 single-agent treatments: ABCG1, EPHX1, SQSTM1, GADD45G, and NQO1.

Ingenuity pathway analysis revealed regulation of mitosis & cell cycle checkpoints and mTOR signaling as the top canonical pathways in YM155-treated MCL cell lines (**Figure 6C.i**), while mitochondrial dysfunction and oxidative phosphorylation were the top pathways for S63845**.** Based on the list of top DEGs, IPA predicted downregulation of the following upstream regulators following secDrug treatment: DDX5, CCND1, Ikaros (IZKF1), EIF2AK4, PPARG, and FOXA1 as top upstream regulators (**Figure 6D**).

Target Validation

Next, we validated the on-target effect of YM155 in MCL cells using western blotting. Representative blots in **Figure 7A** show that YM155 down-regulates the expression of Survivin/BIRC5 protein in MCL cells, validating the target-specific effect of this secDrug to exert its anti-cancer effect. Further, we show that YM155 significantly downregulates BIRC5 mRNA expression (**Figure 7B**).

Interestingly, treatment of MCL cells with S63845 increased the protein expression of its target, MCL-1, but not MCL-1 mRNA (**Figure 7C, D**). This has also been observed earlier, where S63845 treatment-induced increase in MCL-1 protein level was shown to be correlated with protein half-life[31]. Further, we also concur that the BH3 mimetic S63845 had minimal effect on BCL-2- and BCL-XL mRNA expression[32] (**Figure 7D**).

Additionally, RNA interference was used in MCL lines to confirm the effect of inhibition of the targets of the top secondary drug candidate predicted by our secDrug algorithm. Using siRNA-based partial knockdown, we inhibited BIRC5/survivin in the MINO-P cell line and evaluated the relative cell viability via 24hr dose-response study following treatment with PIs and BTKis. We observed a modest decrease (~15%) in cell viability in cells transfected with target-specific siRNA compared to our negative transfection control. When these BIRC5-knockdown cells were treated with Bortezomib or Ibrutinib, increase in the *in vitro* cytotoxicity was observed compared to our drug-treated negative controls (wild type) (**Figure 7E**).

Validation of top differentially expressed genes in patient datasets

Next, we used gene expression data (GSE141335) on primary samples from patients with mantle cell lymphoma and compared the association of top treatment-induced gene signatures with *ex vivo* IBR response. Our results show that the expression of several genes was dysregulated by YM155 (**Figure 8A.i**) and S63845 (**Figure 8A.ii**) treatment are also significantly associated with IBR sensitivity, indicating that these secDrugs are capable of reversing the oncogenic progression and drug resistance in MCL.

Finally, we performed *in silico* validation of the DE genes associated with S63845 and YM155 treatment using The Cancer Genome Atlas's (TCGA) Diffuse Large B-cell lymphoma (DLBC) gene expression profiling dataset. Kaplan-Meier Curves showed that several of the top DE genes for YM155 (**Figure 8B.i**) and S63845 (**Figure 8B.ii**) were significantly associated with clinical outcomes, i.e., overall survival and disease-free survival.

DISCUSSION

Most patients with MCL have advanced (stage III or stage IV) disease at diagnosis with a progression-free survival of ~1-2 years and median overall survival (OS) at <3 years[33,34]. BTKi (Bruton's tyrosine kinase inhibitors), such as Imbruvica (ibrutinib), Calquence (acalabrutinib), and Brukinsa (zanubrutinib), are standard targeted therapeutic options for refractory or relapsed (R/R) MCL[35]. BTK is a non-receptor tyrosine kinase that serves as a key component of the B-cell receptor signaling pathway responsible for cellular proliferation and is found to be frequently over-expressed in MCL[36,37]. Further, the proteasome inhibitor (PI) drug Bortezomib (Velcade/BTZ) is another FDA-approved targeted drug for R/R MCL[38,39]. However, despite these advances in the treatment landscape, MCL remains incurable with limited therapeutic options owing to drug resistance, extensive inter-individual variation in response, and toxicity profile that limits efficacy in clinical settings[13,40,41]. Once ibrutinib stops working, only one-third of patients respond to the next line of treatment, and those who do respond experience only brief remissions and have poor outcomes irrespective of stem cell transplantation[42] *Therefore, there is an unmet need to discover novel drugs against R/R MCL.*

Our novel computational algorithm, secDrug, identified Survivin (BIRC5) and MCL-1 as potential secondary targets for the treatment of R/R MCL. Survivin/BIRC5 is a member of the inhibitor of apoptosis (IAP) protein family that inhibits apoptosis through caspase-dependent and independent pathways, blocks cell death, and influences resistance to anti-cancer therapies[43,44]. Survivin is found in approximately 50% of patients with high-grade non-Hodgkin's lymphomas, where it is an adverse prognostic factor since high survivin expression is correlated with shorter survival[45,46]. Earlier studies have shown that mantle cell lymphoma tumor cells have 17q gain, leading to the upregulation of BIRC5/survivin expression[47]. MCL-1 is a pro-survival gene that regulates the mitochondrial apoptotic pathway. MCL-1 belongs to the BCL-2 family of proteins that are characterized by the presence of BCL-2 homology (BH) domains[31]. Other members of this group include BCL-2, BCL-xL/ BCL2L1, BCL-W, MCL-1 and BFL1/BCL2A1. Upregulation of MCL-1 has been implicated in the growth of tumors in several cancers, including multiple myeloma, pre-B and B lymphomas, while the downregulation of MCL-1 may lead to cytotoxicity in tumor cells[48–51].

We confirmed our secDrug predictions of BIRC5 and MCL-1 using a novel single-cell transcriptomics-based target gene screening approach in Mantle Cell Lymphoma cell lines. To validate these findings using cell-based assays, we used the small molecule inhibitors of Survivin (YM155) and MCL-1 (S63845) to demonstrate that these genes are promising therapeutic targets in the management of R/R MCL. Inhibition of BIRC5 and MCL-1 exhibited significant synergistic cell-killing activities alone and in combination with Bortezomib (PI) and Ibrutinib (BTKi), especially in R/R MCL cells. An earlier study screened ~3,800 clinically approved drugs and drug candidates in JEKO1 and MinoP and identified 98 compounds, including YM155, alisertib (Aurora kinase inhibitor), carfilzomib (a proteasome inhibitor), with >50% inhibition in either MCL cell

line[52]. S63845 is a selective myeloid cell leukemia 1 (MCL-1) inhibitor that induces significant alterations in mitochondrial function and stress-response genes[53]. Notably, we also show the benefit of combining these two secDrugs (YM155 and S63845) as an effective dual inhibition strategy against MCL. Further, since Survivin and MCL-1 are downstream of DDX5, and our IPA analysis also predicted downregulation of the upstream regulator DDX5 as a potential consequence of treatment with these secDrugs, we hypothesized that the small molecule inhibitor of DDX5, FL118, has anti-cancer benefits in aggressive MCL through the simultaneous inhibition of these downstream targets [30,54]. FL118 is a camptothecin-related small molecule that potentially downregulates key cancer cell survival proteins, including MCL-1, cIAP, Survivin, and XIAP[30]. Indeed, we showed that treatment with FL118 has high levels of efficacy in R/R MCL and downregulates both BIRC5 and MCL-1 protein expression.

ALDH expression has been shown to be associated with cancer stem cells (CSCs) and aggressiveness in several cancers. ALDH+ MCL cells are found to be highly clonogenic, relatively quiescent, and resistant to chemotherapy[55,56]. We observed that YM155 was remarkably effective in reducing ALDH activity in resistant MCL cells. Previous studies have reported that bone marrow stromal cells have a protective effect on the MCL cells against the chemotherapeutic agents[57]. From our data, it is evident that YM155 inhibits the adhesion of MCL cells to the bone marrow stromal cells and restores the cytotoxic effect.

Next, we performed pre-vs-post treatment next-generation RNA sequencing analysis to identify mechanisms of secDrug action and synergy. Gene expression profiling and pathway analysis of YM155-treated MCL cell lines revealed down-regulation of the pro-survival pathway and mTOR pathway genes, as well as up-regulation of pro-apoptotic markers and several pathways associated with cancer aggressiveness. Further, YM155 disrupts the expression of several genes linked to mitosis, chromosomal stability, and cell survival in mantle cell lymphoma. These include key mitotic regulators AURKB (Aurora kinase), NDC80, SPC24, CENPV, and CENPH, which are downregulated, impairing the chromosomal passenger complex and kinetochore-microtubule interactions, potentially driving apoptosis and mitotic errors[58–60]. Overexpression of these genes is associated with poor prognosis or oncogenic progression in various cancers[58–60]. We also observed YM155-induced downregulation of PIMREG, which may disrupt cell cycle progression[61].

S63845 treatment resulted in significant upregulation of several mitochondrial genes MT-CYB, MTND-2, and MTNDP424, suggesting a compensatory response to mitochondrial stress induced by MCL-1 inhibition, as MCL-1 is known to affect mitochondrial integrity[62,63]. An increase in SQSTM1 and FBXO32 is indicative of enhanced autophagy and proteasomal degradation, indicating tumor suppressor effects[64,65]. We also observed increases in the ferroptosis-related genes (HMOX1, SNORD3A), which are likely upregulated as cellular defense against DNA damage and oxidative stress[66,67]. Interestingly, NQO1 and GADD45G, stress-response genes with tumor-suppressing functionality and apoptosis induction to cellular stress, were upregulated upon both YM155 and S63845 treatments[66]. Several of the top DEGs associated with YM155 or S63845 single-agent treatments were further dysregulated following combination treatments with BTZ or IBR, indicating possible mechanisms of drug synergy, which we plan to investigate further. Finally, *in silico* analysis of our gene signatures with GEP datasets from patients suggested that secDrug treatment was capable of reversing

dysregulated signatures associated with tumor survival, cell proliferation, differentiation, apoptosis (DNPH1), oxidative phosphorylation, mitochondria-regulated pathways, cancer progression, drug resistance, metastasis (ATP7B, ATP5F1C; COMTD1), and autophagy (WHAMM)[68–71].

Our study underlines the importance of Survivin and MCL-1 as novel therapeutic targets in aggressive MCL models and provides additional novel drugs to overcome resistance to standard-of-care drugs.

ACKNOWLEDGEMENTS
The authors would like to thank Prof. Brian Van Ness for his valuable feedback and insightful contributions to the manuscript. S.M. was a postdoctoral researcher at Auburn University when this work was completed and is currently employed at Champions Oncology, Inc.

AUTHORSHIP CONTRIBUTIONS
J.P. S.C, U.K.M., and A.K.M. participated in the research design; J.P., S.C, and S.M. conducted experiments; J.P, S.C, U.K.M., and A.K.M. performed data analysis; J.P., S.C, and A.K.M. wrote or contributed to the writing of the manuscript; A.K.M. supervised the overall project. All authors have read and agreed to the published version of the manuscript.

DATA AVAILABILITY STATEMENT
The datasets generated during and/or analyzed during the current study are available from the corresponding author upon reasonable request.

CONFLICTS OF INTEREST
All authors have read the journal's policy on the disclosure of potential conflicts of interest. The authors declare that they have no competing interests.

FUNDING STATEMENT
This research received no external funding.

REFERENCES

1. Bertoni, F. & Ponzoni, M. The cellular origin of mantle cell lymphoma. *International Journal of Biochemistry and Cell Biology* vol. 39 1747–1753 Preprint at https://doi.org/10.1016/j.biocel.2007.04.026 (2007).
2. Kirschey, S., Wagner, S. & Hess, G. Relapsed and/or refractory mantle cell lymphoma: What role for temsirolimus? *Clinical Medicine Insights: Oncology* vol. 6 153–164 Preprint at https://doi.org/10.4137/CMO.S7327 (2012).
3. Al-Mansour, M. Treatment Landscape of Relapsed/Refractory Mantle Cell Lymphoma: An Updated Review. *Clinical Lymphoma, Myeloma and Leukemia* Preprint at https://doi.org/10.1016/j.clml.2022.07.017 (2022).
4. *Mantle Cell Lymphoma Rarediseases.Org/Rare-Diseases/Mantle-Cell-Lymphoma/ General Discussion*.
5. Rule, S. Frontline therapy and role of high-dose consolidation in mantle cell lymphoma. *Hematology (United States)* 2016, 419–424 (2016).
6. Bita Fakhri and Brad Kahl. Current and emerging treatment options for mantle cell lymphoma. *Ther Adv Hematol* 9, 259–261 (2018).
7. Sethi, S., Epstein-Peterson, Z., Kumar, A. & Ho, C. Current Knowledge in Genetics, Molecular Diagnostic Tools, and Treatments for Mantle Cell Lymphomas. *Frontiers in Oncology* vol. 11 Preprint at https://doi.org/10.3389/fonc.2021.739441 (2021).
8. Pé Rez-Galán, P., Dreyling, M. & Wiestner, A. Mantle cell lymphoma: biology, pathogenesis, and the molecular basis of treatment in the genomic era. doi:10.1182/blood-2010-04.
9. de Claro, R. A. *et al.* FDA approval: Ibrutinib for patients with previously treated mantle cell lymphoma and previously treated chronic lymphocytic leukemia. *Clinical Cancer Research* 21, 3586–3590 (2015).
10. Goy, A. *et al.* Bortezomib in patients with relapsed or refractory mantle cell lymphoma: Updated time-to-event analyses of the multicenter phase 2 PINNACLE study. *Annals of Oncology* 20, 520–525 (2009).
11. Bond, D. A., Martin, P. & Maddocks, K. J. Relapsed mantle cell lymphoma: Current management, recent progress, and future directions. *Journal of Clinical Medicine* vol. 10 1–14 Preprint at https://doi.org/10.3390/jcm10061207 (2021).
12. Chen, Z. *et al.* Prospective isolation of clonogenic mantle cell lymphoma-initiating cells. *Stem Cell Res* 5, 212–225 (2010).
13. Roué, G. & Sola, B. Management of drug resistance in mantle cell lymphoma. *Cancers (Basel)* 12, 1–26 (2020).
14. Kumar, H. *et al.* secDrug: a pipeline to discover novel drug combinations to kill drug-resistant multiple myeloma cells using a greedy set cover algorithm and single-cell multi-omics. *Blood Cancer J* 12, 39 (2022).
15. Mazumder, S. *et al.* Integrating Pharmacogenomics Data-Driven Computational Drug Prediction with Single-Cell RNAseq to Demonstrate the Efficacy of a NAMPT Inhibitor against Aggressive, Taxane-Resistant, and Stem-like Cells in Lethal Prostate Cancer. *Cancers (Basel)* 14, (2022).
16. Martinez, A. *et al.* Nuclear Survivin Expression in Mantle Cell Lymphoma Is Associated with Cell Proliferation and Survival. *American Journal of Pathology* 164, 501–510 (2004).
17. Liu, Z. *et al.* Prognostic and biological significance of survivin expression in patients with diffuse large B-cell lymphoma treated with rituximab-CHOP therapy. *Modern Pathology* 28, 1297–1314 (2015).
18. Wang, M. Y. *et al.* MCL-1 dependency as a novel vulnerability for aggressive B cell lymphomas. *Blood Cancer J* 11, 10–15 (2021).
19. Khoury, J. D. *et al.* Expression of McI-1 in mantle cell lymphoma is associated with high-grade morphology, a high proliferative state, and p53 overexpression. *Journal of Pathology* 199, 90–97 (2003).
20. Pelz, N. F. *et al.* Discovery of 2-Indole-acylsulfonamide Myeloid Cell Leukemia 1 (Mcl-1) Inhibitors Using Fragment-Based Methods. *J Med Chem* 59, 2054–66 (2016).

21. Bruncko, M. *et al.* Structure-guided design of a series of MCL-1 inhibitors with high affinity and selectivity. *J Med Chem* 58, 2180–94 (2015).
22. Chou, T. C. & Talalay, P. Quantitative analysis of dose-effect relationships: the combined effects of multiple drugs or enzyme inhibitors. *Adv Enzyme Regul* 22, 27–55 (1984).
23. Chou, T. C. The mass-action law based algorithm for cost-effective approach for cancer drug discovery and development. *Am J Cancer Res* 1, 925–954 (2011).
24. Tang, Z. *et al.* GEPIA: a web server for cancer and normal gene expression profiling and interactive analyses. *Nucleic Acids Res* 45, W98–W102 (2017).
25. Tang, Z., Kang, B., Li, C., Chen, T. & Zhang, Z. GEPIA2: an enhanced web server for large-scale expression profiling and interactive analysis. *Nucleic Acids Res* 47, W556–W560 (2019).
26. Zhao, X. *et al.* Transcriptional programming drives Ibrutinib-resistance evolution in mantle cell lymphoma. *Cell Rep* 34, 108870 (2021).
27. Cheng, C. C. *et al.* YM155 as an inhibitor of cancer stemness simultaneously inhibits autophosphorylation of epidermal growth factor receptor and G9a-mediated stemness in lung cancer cells. *PLoS One* 12, 1–15 (2017).
28. Véquaud, E. *et al.* YM155 potently triggers cell death in breast cancer cells through an autophagy-NF-kB network. *Oncotarget* 6, 13476–13486 (2015).
29. Zhang, H. *et al.* Targeting Mcl-1 inhibits survival and self-renewal of hepatocellular cancer stem-like cells. *Clin Res Hepatol Gastroenterol* 43, 292–300 (2019).
30. Wang, W. *et al.* Design, synthesis and investigation of biological activity and mechanism of fluoroaryl-substituted derivatives at the FL118 position 7. *Eur J Med Chem* 283, 117143 (2025).
31. Kotschy, A. *et al.* The MCL1 inhibitor S63845 is tolerable and effective in diverse cancer models. *Nature* 538, 477–482 (2016).
32. Oltersdorf, T. *et al.* An inhibitor of Bcl-2 family proteins induces regression of solid tumours. *Nature* 435, 677–81 (2005).
33. Doorduijn, J. K. & Kluin-Nelemans, H. C. Management of mantle cell lymphoma in the elderly patient. *Clin Interv Aging* 8, 1229–1236 (2013).
34. Sandoval-Sus, J. D., Sotomayor, E. M. & Shah, B. D. Mantle Cell Lymphoma: Contemporary Diagnostic and Treatment Perspectives in the Age of Personalized Medicine. *Hematology/ Oncology and Stem Cell Therapy* 10, 99–115 (2017).
35. Abbas, H. A. & Wierda, W. G. Acalabrutinib: A Selective Bruton Tyrosine Kinase Inhibitor for the Treatment of B-Cell Malignancies. *Front Oncol* 11, (2021).
36. Hendriks, R. W., Yuvaraj, S. & Kil, L. P. Targeting Bruton's tyrosine kinase in B cell malignancies. *Nat Rev Cancer* 14, 219–232 (2014).
37. Merolle, M. I., Ahmed, M., Nomie, K. & Wang, M. L. The B cell receptor signaling pathway in mantle cell lymphoma. *Oncotarget* 9, 25332–25341 (2018).
38. Dou, Q. & Zonder, J. Overview of Proteasome Inhibitor-Based Anti-cancer Therapies: Perspective on Bortezomib and Second Generation Proteasome Inhibitors versus Future Generation Inhibitors of Ubiquitin-Proteasome System. *Curr Cancer Drug Targets* 14, 517–536 (2014).
39. Raedler, L. Velcade (Bortezomib) Receives 2 New FDA Indications: For Retreatment of Patients with Multiple Myeloma and for First-Line Treatment of Patients with Mantle-Cell Lymphoma. *Am Health Drug Benefits* 8, 135–40 (2015).
40. Hershkovitz-Rokah, O., Pulver, D., Lenz, G. & Shpilberg, O. Ibrutinib resistance in mantle cell lymphoma: clinical, molecular and treatment aspects. *Br J Haematol* 181, 306–319 (2018).
41. Pérez-Galán, P. *et al.* Bortezomib resistance in mantle cell lymphoma is associated with plasmacytic differentiation. *Blood* 117, 542–52 (2011).
42. Cheah, C. Y. *et al.* Patients with mantle cell lymphoma failing ibrutinib are unlikely to respond to salvage chemotherapy and have poor outcomes. *Annals of Oncology* 26, 1175–1179 (2015).
43. Verhagen, A. M., Coulson, E. J. & Vaux, D. L. Protein family review Inhibitor of apoptosis proteins and their relatives: IAPs and other BIRPs Gene organization and evolutionary history. *Genome Biol* 2, (2001).
44. Chen, X., Duan, N., Zhang, C. & Zhang, W. Survivin and tumorigenesis: Molecular mechanisms and therapeutic strategies. *Journal of Cancer* vol. 7 314–323 Preprint at https://doi.org/10.7150/jca.13332 (2016).
45. Ambrosini, G., Adida, C. & Altieri, D. C. *A Novel Anti-Apoptosis Gene, Survivin, Expressed in Cancer and Lymphoma*. http://www.nature.com/naturemedicine (1997).

46. Tracey, L. *et al.* Expression of the NF-kappaB targets BCL2 and BIRC5/Survivin characterizes small B-cell and aggressive B-cell lymphomas, respectively. *J Pathol* 206, 123–34 (2005).
47. Zhang, S. *et al.* Longitudinal single-cell profiling reveals molecular heterogeneity and tumor-immune evolution in refractory mantle cell lymphoma. *Nat Commun* 12, 2877 (2021).
48. Beroukhim, R. *et al.* The landscape of somatic copy-number alteration across human cancers. *Nature* 463, 899–905 (2010).
49. Akgul, C. Mcl-1 is a potential therapeutic target in multiple types of cancer. *Cell Mol Life Sci* 66, 1326–36 (2009).
50. Koss, B. *et al.* Requirement for antiapoptotic MCL-1 in the survival of BCR-ABL B-lineage acute lymphoblastic leukemia. *Blood* 122, 1587–98 (2013).
51. Gong, J.-N. *et al.* Hierarchy for targeting pro-survival BCL2 family proteins in multiple myeloma: pivotal role of MCL1. *Blood* 128, 1834–1844 (2016).
52. Han, C. *et al.* Drug Repurposing Screen Identifies Novel Classes of Drugs with Anti-cancer Activity in Mantle Cell Lymphoma. *Comb Chem High Throughput Screen* 22, 483–495 (2019).
53. Donati, G. *et al.* Targeting mitochondrial respiration and the BCL2 family in high-grade MYC-associated B-cell lymphoma. *Mol Oncol* 16, 1132–1152 (2022).
54. Li, F. *et al.* Role of the DEAD-box RNA helicase DDX5 (p68) in cancer DNA repair, immune suppression, cancer metabolic control, virus infection promotion, and human microbiome (microbiota) negative influence. *J Exp Clin Cancer Res* 42, 213 (2023).
55. Marcato, P., Dean, C. A., Giacomantonio, C. A. & Lee, P. W. K. Aldehyde dehydrogenase: Its role as a cancer stem cell marker comes down to the specific isoform. *Cell Cycle* 10, 1378–1384 (2011).
56. Brennan, S. K. *et al.* Mantle cell lymphoma activation enhances bortezomib sensitivity. *Blood* 116, 4185–91 (2010).
57. Zhang, H., Chen, Z., Neelapu, S. S., Romaguera, J. & Mccarty, N. *Hedgehog Inhibitors Selectively Target Cell Migration and Adhesion of Mantle Cell Lymphoma in Bone Marrow Microenvironment*. vol. 7 www.impactjournals.com/oncotarget (2016).
58. de Oliveira, F. M. *et al.* Mantle cell lymphoma harboring Burkitt's-like translocations presents differential expression of aurora kinase genes compared with others 8q abnormalities. *Med Oncol* 31, 931 (2014).
59. Meng, Q.-C. *et al.* Overexpression of NDC80 is correlated with prognosis of pancreatic cancer and regulates cell proliferation. *Am J Cancer Res* 5, 1730–40 (2015).
60. Li, Q. *et al.* CENPH overexpression promotes the progression, cisplatin resistance, and poor prognosis of lung adenocarcinoma via the AKT and ERK/P38 pathways. *Am J Cancer Res* 13, 1682–1697 (2023).
61. Jiang, L. *et al.* Overexpression of PIMREG promotes breast cancer aggressiveness via constitutive activation of NF-κB signaling. *EBioMedicine* 43, 188–200 (2019).
62. Anilkumar, U. *et al.* MCL-1Matrix maintains neuronal survival by enhancing mitochondrial integrity and bioenergetic capacity under stress conditions. *Cell Death Dis* 11, 321 (2020).
63. Perciavalle, R. M. *et al.* Anti-apoptotic MCL-1 localizes to the mitochondrial matrix and couples mitochondrial fusion to respiration. *Nat Cell Biol* 14, 575–83 (2012).
64. Wang, Z., Liu, P., Inuzuka, H. & Wei, W. Roles of F-box proteins in cancer. *Nat Rev Cancer* 14, 233–47 (2014).
65. Mei, Z. *et al.* FBXO32 Targets c-Myc for Proteasomal Degradation and Inhibits c-Myc Activity. *J Biol Chem* 290, 16202–14 (2015).
66. Ying, J. *et al.* The stress-responsive gene GADD45G is a functional tumor suppressor, with its response to environmental stresses frequently disrupted epigenetically in multiple tumors. *Clin Cancer Res* 11, 6442–9 (2005).
67. Zhu, H. *et al.* SNORD3A Regulates STING Transcription to Promote Ferroptosis in Acute Kidney Injury. *Adv Sci (Weinh)* 11, e2400305 (2024).
68. Reintamm, T., Aas-Valleriani, N. & Kelve, M. Evolutionary distribution of deoxynucleoside 5-monophosphate N-glycosidase, DNPH1. *Gene* 683, 1–11 (2019).
69. Fiorillo, M., Scatena, C., Naccarato, A. G., Sotgia, F. & Lisanti, M. P. Bedaquiline, an FDA-approved drug, inhibits mitochondrial ATP production and metastasis in vivo, by targeting the gamma subunit (ATP5F1C) of the ATP synthase. *Cell Death Differ* 28, 2797–2817 (2021).
70. Rottner, K., Hänisch, J. & Campellone, K. G. WASH, WHAMM and JMY: regulation of Arp2/3 complex and beyond. *Trends Cell Biol* 20, 650–61 (2010).

71. Zhang, Z., Zhang, A., Shi, Y., Zhao, Z. & Zhao, Z. An association between ATP7B expression and human cancer prognosis and immunotherapy: a pan-cancer perspective. *BMC Med Genomics* 16, 307 (2023).

FIGURE LEGENDS

Figure 1. Baseline single-cell RNAseq analysis on the MCL cell line pair Mino P/R (n=3841 cells). 1A) Comparison of the t-SNE/Graph-based clusters between MINO P vs MINO R cell lines. **B-C)** Figures showing single-cells with enriched expression of the target genes survivin/BIRC5, MCL-1, and DDX5.

Figure 2. *In vitro* cell viability assays. Dose-response plots in MCL cell lines showing single-agent *in vitro* cytotoxicity of **A)** YM155 and **B)** S63845. Both YM155 & S63845 showed high single-agent *in vitro* cytotoxicity in our MCL cell panel, including PI-resistant and BTKi-resistant MCL cell lines. **C-F. YM155 & S63845 exhibit synergistic cell-killing activity when combined with PI and BTKi.** Dose-response plots represent the *in vitro* cell viability profile of MCL cell lines, including PI-resistant and BTKi-resistant MCL cell lines treated with different combinations of **C-D**) YM155 and **E-F**) S63845 with PI and BTKi. The combination index (CI) and Dose reduction index (DRI) values were calculated by Calcusyn Software (BioSoft, USA) using Chou-Talalay's algorithm. All the combinations showed significant improvement in lowering cellular proliferation as compared to the effect of PI/ BTKi alone, which indicates drug synergy (CI<0.9). Synergistic effects were particularly profound in MINO-VR and Z-138. This observation is particularly relevant as these lines represent acquired and innate resistance, respectively.

Figure 3. Combination of secDrugs (BIRC5-inhibitor + MCL-1-inhibitor) has a synergistic effect. A) Representative plots showing secDrug-secDrug (YM155 + S63845) combination therapy analysis in sensitive and resistant MCL cell lines. Results show that the YM155-S63845 combination has synergistic activity (CI<0.9). B) *In vitro* cytotoxicity of FL118 in MCL cell lines. FL118 is a small molecule inhibitor that potentially downregulates both MCL-1 and Survivin. C) FL118 treatment induces caspase 3/7 activity at 24h. D) FL118 target validation. MCL cells treated with FL118 show decrease in Survivin, S63845, and CCND1 protein expression.

Figure 4. Apoptosis assays. A) Apoptotic cells representing the effect of secDrug on MCL cell lines as a single agent and in combination with BTKi. Cells were treated for 48 hours, and then apoptosis was measured using Annexin V-FITC and flow cytometry. Results show a significantly higher population of cells that are Annexin V positive in combination treatment as compared to single agent treatment, indicating an elevated level of induction of apoptosis. B) Representative Caspase 3/7 activity assays showing increased apoptosis

following YM155 and S63845 single-agent and combination treatment. C) secDrug treatment affects mitochondrial membrane potential (MMP) in MCL cells. Representative plots confirm the decrease in mitochondrial membrane potential following YM155, S63845, and FL118 treatment. JC-1 (Sigma), a cationic carbocyanine dye that accumulates in healthy mitochondria and forms aggregates, was used to assess Mitochondrial membrane potential ($\Delta\Psi_M$).

Figure 5. Aldehyde dehydrogenase (ALDH) activity in MCL cell lines following YM155 treatment. A) Very low ALDH activity was observed in the sensitive cell line MINO-P compared to the innate resistant Z-138 cell line. B) YM155 treatment led to a significant decrease in ALDH activity (>90%) in drug-resistant cells as compared to single-agent Ibrutinib treatment (~29%). N,N-diethylaminobenzaldehyde (DEAB) - a reversible, competitive inhibitor of ALDH, was used as a positive control. C. YM155 abrogates microenvironment-induced protection of drug resistance in MCL cells. HS5 bone marrow stromal cells were co-cultured with Calcein-AM stained MCL cells, Mino-VR (PI-resistant), and Z-138 (BTKi-resistant). MCL cells were pre-treated with YM155 and seeded on the top of HS-5 cells. Data shows that YM155 was more effective than PI and BTKi in reducing the protective effects of HS-5 cells on resistant MCL cells.

Figure 6. Gene expression analysis. A. Heatmaps representing the top genes that were most significantly differentially expressed in MCL cell lines. **B.** Venn Diagrams showing treatment (YM155, BTZ, and IBR) regulated genes that were common between the cell lines. **C-D.** IPA analysis predicted secDrug-induced key canonical pathways and Upstream regulators. i**) YM155 ii) S63845.**

Figure 7. Target validation. Representative western blots show **A)** YM155 significantly down-regulates Survivin (BIRC5) protein, but **C**) S63845 increases MCL-1 expression. **B)** YM155 significantly downregulates BIRC5 mRNA expression, while **D)** S63845 has minimal effect on MCL-1, BAX, and BCL-xL mRNA levels in MCL cells. **E.** siRNA knockdown of BIRC5 gene expression shows higher *in vitro* cytotoxicity following i) BTZ and ii) Ibrutinib treatment at 24h compared to wild-type cells.

Figure 8. *In silico* validation using secDrug treatment signatures. A) *Ex vivo* IBR sensitivity plots in primary samples from MCL patients, and **B)** Kaplan-Meier plots showing secDrug treatment-associated genes are significantly associated with survival in lymphoma patients from the TCGA database. i) YM155 gene signatures. ii) S63845 gene signatures.

Table 1. List of drugs, reagents, antibodies, and kits.

Reagents	Manufacturer	Location
Fetal bovine serum (FBS)	Hyclone (Thermo-Fisher Scientific Inc.)	Rockford, IL, USA
Trypsin (0.25% w/v)	Hyclone (Thermo-Fisher Scientific Inc.)	Rockford, IL, USA
Penicillin-Streptomycin (10,000 U/mL)	Gibco™ (Thermo-Fisher Scientific Inc.)	Waltham, MA, USA
FITC Annexin V Apoptosis Detection Kit	BD Biosciences	San Jose, CA, USA
RIPA lysis buffer	Thermo-Fisher Scientific Inc	Waltham, MA, USA
Halt™ Protease and Phosphatase Inhibitor Cocktail	Thermo-Fisher Scientific Inc	Waltham, MA, USA
Pierce™ ECL Western Blotting Substrate	Thermo-Fisher Scientific Inc	Waltham, MA, USA
RNeasy Plus Mini Kit	QIAGEN	Hilden, Germany
Quick Start Bovine Serum Albumin Standard	Bio-Rad	Hercules, CA, USA
Tris Buffer Saline (TBS)	Bio-Rad	Hercules, CA, USA
10% Tween 20	Bio-Rad	Hercules, CA, USA
Polyvinylidene fluoride membrane (PVDF)	EMD Millipore	Billerica, MA, USA
Bovine Serum Albumin (BSA)	VWR	Radnor, PA, USA
Dimethyl sulfoxide (DMSO)	Sigma-Aldrich Inc	St. Louis, MO, USA
Bradford Reagent	Sigma-Aldrich Inc	St. Louis, MO, USA
JC-1 - Mitochondrial Membrane Potential Assay Kit	Abcam	Waltham, MA, USA
Anti-rabbit IgG, HRP-linked Antibody (7074S)	Cell Signaling Technology	Danvers, MA, USA
β-actin (A3854)	Sigma-Aldrich Inc	St. Louis, MO, USA
Calcein AM, cell-permeant green and blue dyes	Thermo-Fisher Scientific Inc	Waltham, MA, USA
S63845	Selleckchem	Houston, TX, USA
YM155	Selleckchem	Houston, TX, USA
MCL-1	Cell Signaling Technology	Danvers, MA, USA
Survivin	Cell Signaling Technology	Danvers, MA, USA

Table 2. Top 50 differentially expressed genes (DEGs) for each single-agent secDrug treatment A. YM155 and B. S63485.

A.

Gene name	P-value (YM155 vs CON)	Fold change (YM155 vs CON)
INSM1	1.12E-04	-5.858
SDC1	4.02E-02	-5.829
CTXN1	1.16E-03	-5.666
FAM72D	1.17E-02	-4.922
SPINT2	6.28E-03	-4.675
SYNPO	7.95E-03	-4.525
CENPV	2.27E-02	-4.525
GAMT	3.06E-03	-4.505
PXMP2	1.32E-03	-4.340
SIT1	5.55E-04	-4.248
PIMREG	3.53E-04	-4.247
AURKB	8.29E-04	-4.167
NEIL3	1.20E-02	-4.121
FAM72A	2.01E-02	-4.024
ACSM3	3.53E-02	-3.905
ATOH8	6.22E-03	-3.813
ABCG1	3.47E-02	-3.786
VASH2	1.83E-02	-3.715
SPIB	2.74E-02	-3.489
KCNA3	2.55E-02	-3.417
SCAMP5	2.05E-02	-3.397
SDHAF4	2.29E-02	-3.395
TERT	2.95E-03	-3.351
RASL10B	4.73E-02	-3.205
CD72	1.43E-02	-3.118
STXBP1	2.97E-02	2.640
PSAP	3.93E-02	2.697
BHLHE40	3.07E-06	2.863
HCN2	2.20E-02	2.908
RHOQP2	7.77E-03	3.149
SKIL	6.61E-03	3.245
DUSP10	2.09E-02	3.361
SDCBP	7.13E-04	3.396
NEU1	5.85E-04	3.437
SNX30	2.26E-04	3.793
GADD45G	1.54E-02	3.946
CAMKK1	2.51E-03	3.992
STX3	2.02E-05	4.067
LUCAT1	3.25E-03	4.742
TRPV3	3.69E-02	4.997
SQSTM1	3.47E-03	5.394
LINC03016	3.49E-03	5.593
EPHX1	5.63E-04	6.213
LMNA	8.56E-03	6.990
NQO1	7.38E-04	7.823
RGS1	2.67E-04	8.424
OSGIN1	5.57E-03	9.426
GPNMB	3.28E-04	10.734
UPP1	7.34E-04	10.983
SERPINE1	6.59E-03	12.723

B.

Gene name	P-value (S63845 vs CON)	Fold change (S63845 vs CON)
ABCG1	6.65E-03	-4.740
STAC3	4.83E-03	-4.286
NYNRIN	2.17E-03	-3.012
ATP7B	4.54E-02	-2.911
IGHD	2.66E-02	-2.799
ADAMTS6	3.89E-02	-2.754
PVRIG	2.61E-02	-2.639
PAOX	4.96E-02	-2.613
LCK	3.49E-02	-2.588
IL10	3.38E-02	-2.586
PIF1	3.14E-02	-2.343
KREMEN1	4.25E-02	-2.274
REEP2	2.02E-02	-2.263
CCDC28B	1.98E-02	-2.231
ICA1	4.44E-02	-2.208
SGCA	4.19E-02	-2.158
KLHL13	7.83E-03	-2.136
WNK2	4.97E-03	-2.109
HMGA1P2	7.02E-03	-2.083
DLGAP3	5.95E-03	-2.074
TESMIN	2.18E-02	-2.033
ZEB1-AS1	2.41E-02	-2.032
OTX1	5.01E-03	-2.028
SNHG1	2.92E-02	-1.965
TMEFF1	4.48E-02	-1.855
UBE2L5	2.63E-02	1.483
CYP51A1	3.17E-02	1.626
USP34-DT	2.56E-02	1.685
MTND5P11	4.64E-02	1.828
PNLDC1	2.48E-02	1.830
KIAA1614-AS1	1.78E-02	1.962
LINC02908	6.19E-03	2.112
CLEC2B	1.09E-02	2.175
QPRT	1.25E-02	2.338
EPHX1	3.15E-02	2.440
FTLP3	3.77E-02	2.522
MT-CYB	3.62E-02	2.570
SIGLEC15	4.08E-02	2.655
MAST4	2.96E-02	2.716
SAMD11	3.11E-02	2.788
LINC01484	4.62E-02	3.137
SQSTM1	3.33E-02	3.158
MT-ND2	3.45E-02	3.168
GADD45G	1.51E-02	3.350
PLCH2	3.80E-02	3.359
FBXO32	3.19E-02	4.577
NQO1	8.49E-04	7.236
HMOX1	1.33E-03	11.611
MT-RNR1	3.75E-02	16.390
SNORD3A	1.41E-02	246.573

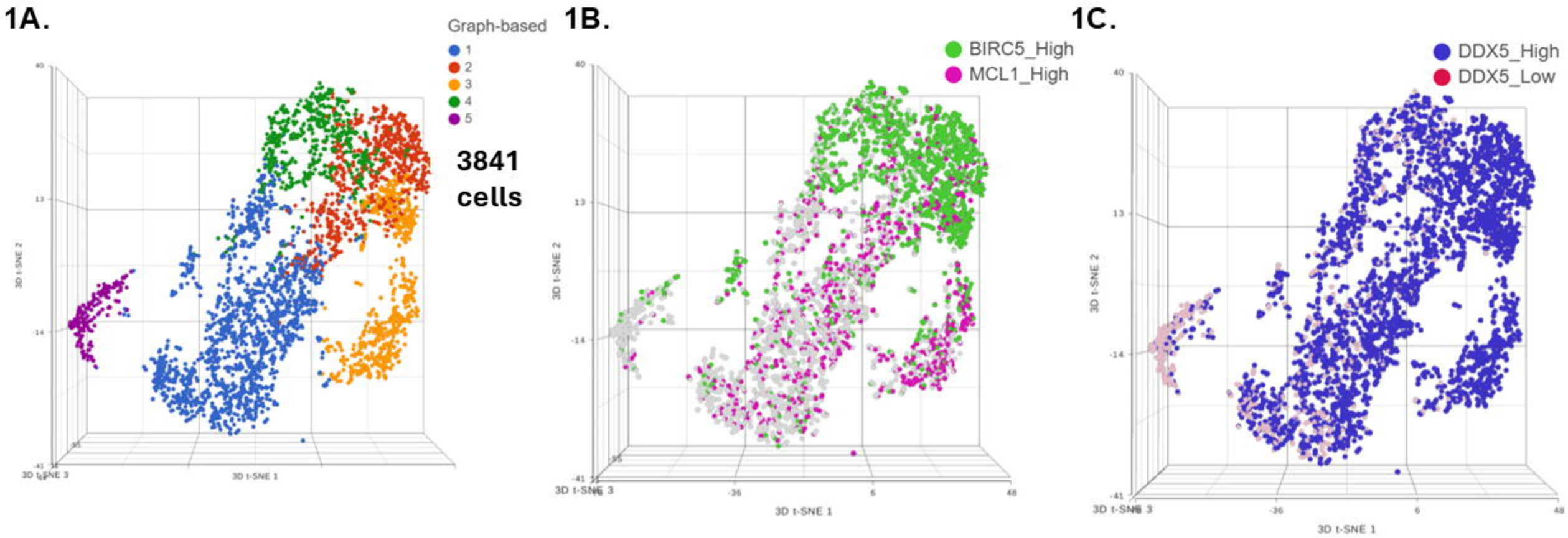
1A.
Graph-based
1
2
3
4
5
3841 cells
3D t-SNE 1
3D t-SNE 2
3D t-SNE 3
1B.
BIRC5_High
MCL1_High
3D t-SNE 1
3D t-SNE 2
3D t-SNE 3
1C.
DDX5_High
DDX5_Low
3D t-SNE 1
3D t-SNE 2
3D t-SNE 3

2A.

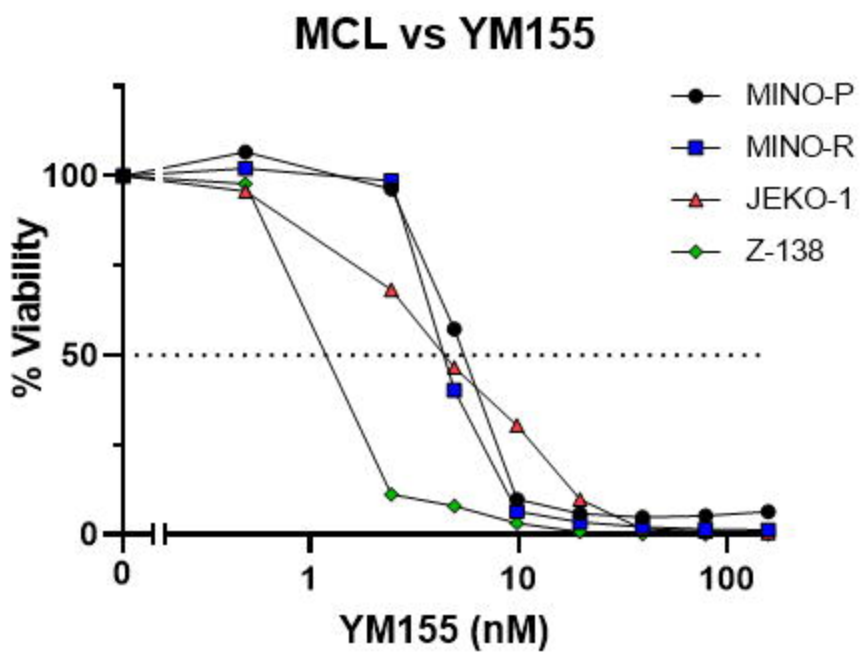
MCL vs YM155
MINO-P
MINO-R
JEKO-1
Z-138
% Viability
100
50
0
0
1
10
100
YM155 (nM)

2B.

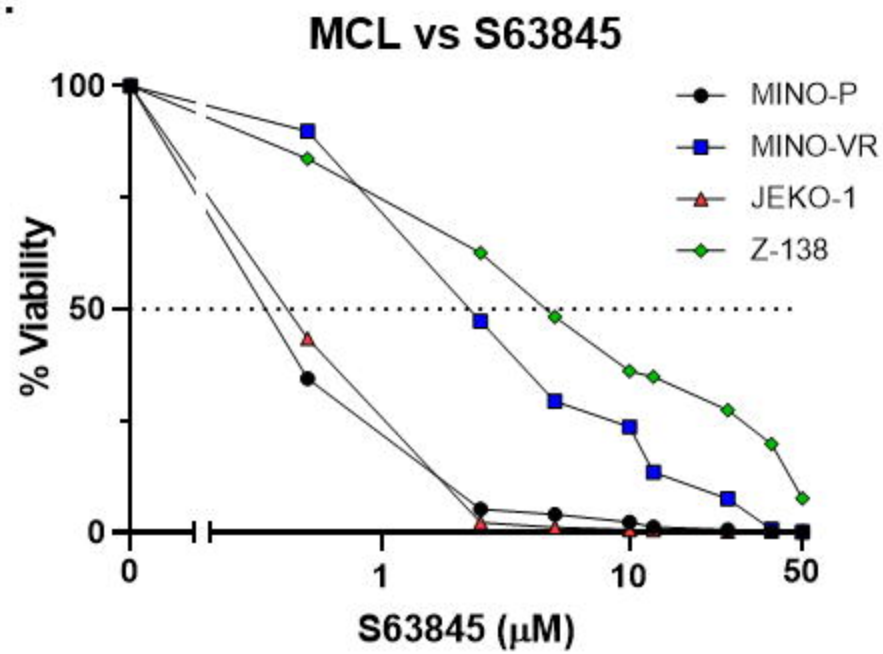
MCL vs S63845
MINO-P
MINO-VR
JEKO-1
Z-138
% Viability
100
50
0
0
1
10
50
S63845 (μM)

2C.

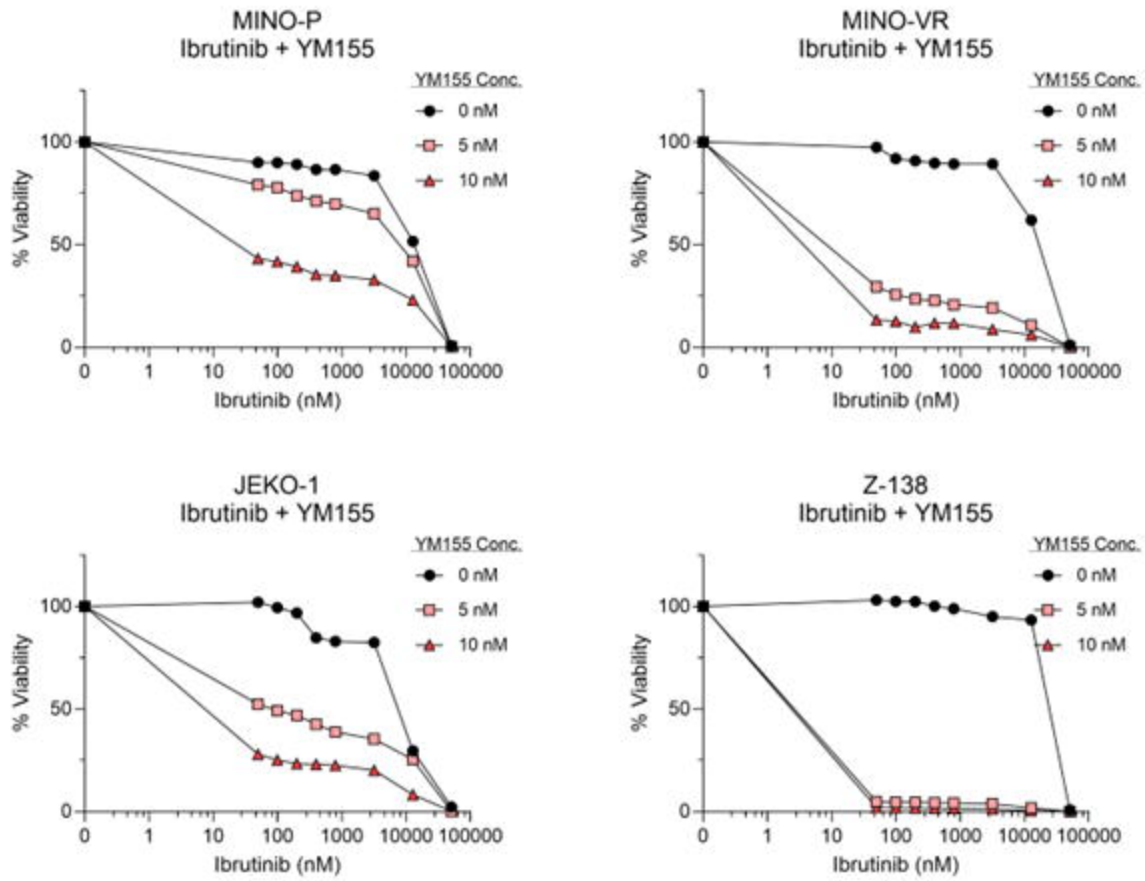
MINO-P
Ibrutinib + YM155
MINO-VR
Ibrutinib + YM155
JEKO-1
Ibrutinib + YM155
Z-138
Ibrutinib + YM155
YM155 Conc.
0 nM
5 nM
10 nM
% Viability
Ibrutinib (nM)

2D.

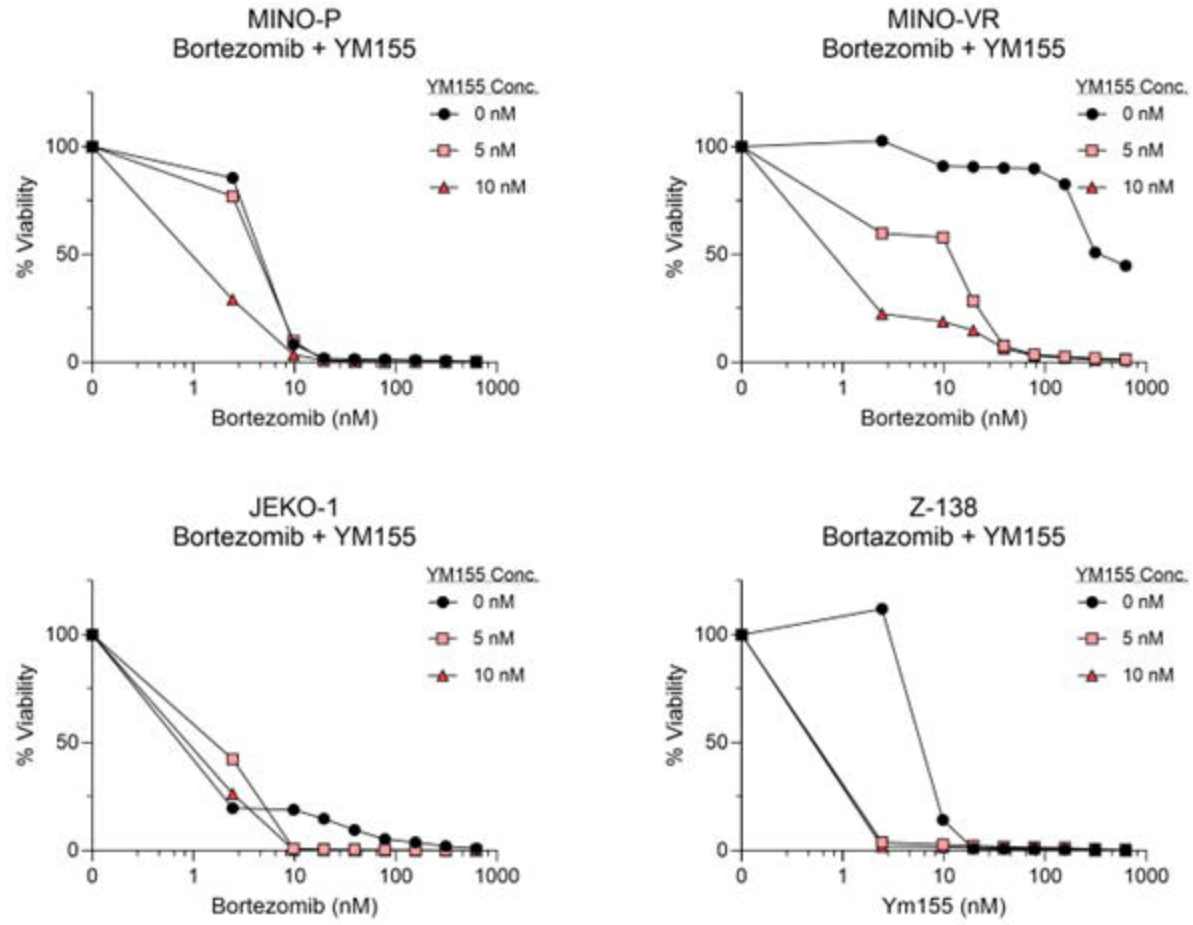
MINO-P
Bortezomib + YM155
MINO-VR
Bortezomib + YM155
JEKO-1
Bortezomib + YM155
Z-138
Bortazomib + YM155
YM155 Conc.
0 nM
5 nM
10 nM
% Viability
Bortezomib (nM)
Ym155 (nM)

2E.

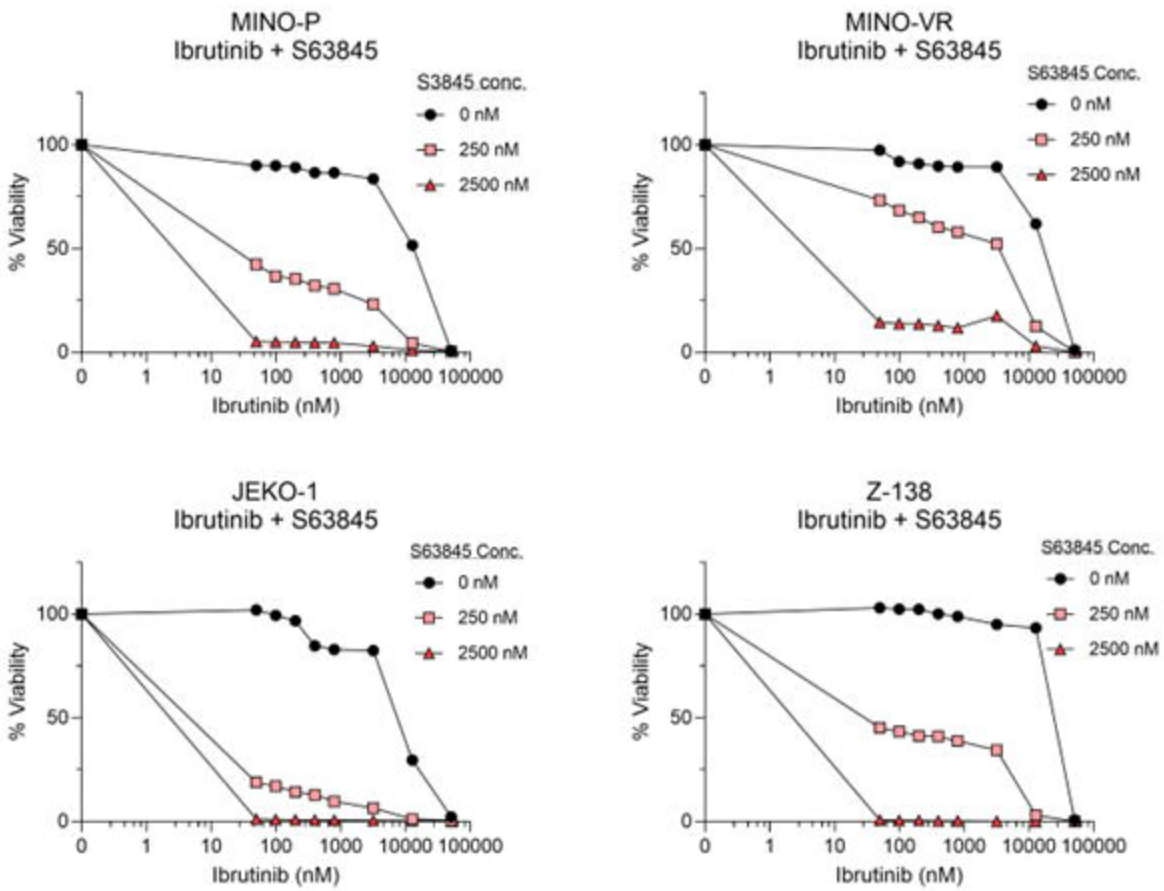
MINO-P
Ibrutinib + S63845
S3845 conc.
0 nM
250 nM
2500 nM
% Viability
Ibrutinib (nM)
MINO-VR
Ibrutinib + S63845
S63845 Conc.
0 nM
250 nM
2500 nM
% Viability
Ibrutinib (nM)
JEKO-1
Ibrutinib + S63845
S63845 Conc.
0 nM
250 nM
2500 nM
% Viability
Ibrutinib (nM)
Z-138
Ibrutinib + S63845
S63845 Conc.
0 nM
250 nM
2500 nM
% Viability
Ibrutinib (nM)

2F.

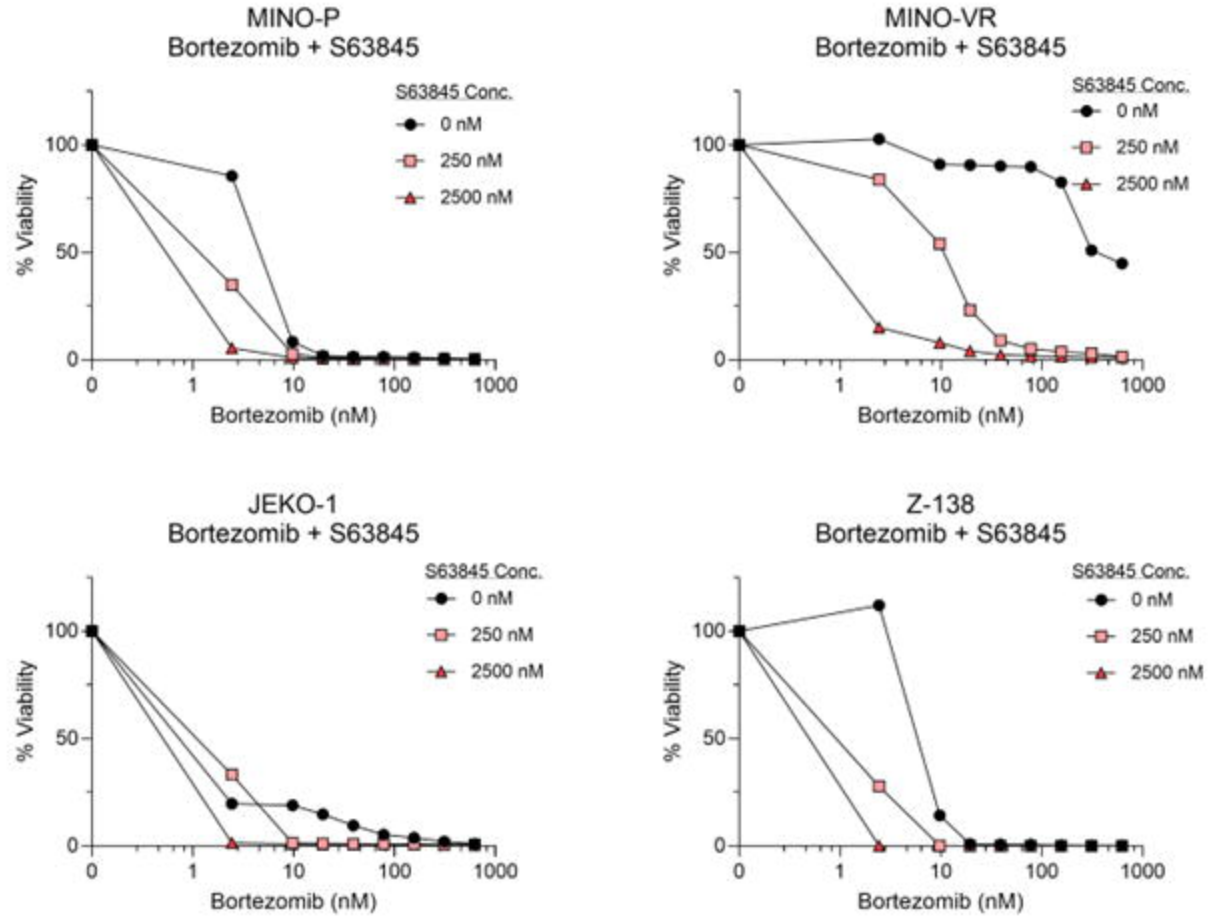
MINO-P
Bortezomib + S63845
S63845 Conc.
0 nM
250 nM
2500 nM
% Viability
Bortezomib (nM)
MINO-VR
Bortezomib + S63845
S63845 Conc.
0 nM
250 nM
2500 nM
% Viability
Bortezomib (nM)
JEKO-1
Bortezomib + S63845
S63845 Conc.
0 nM
250 nM
2500 nM
% Viability
Bortezomib (nM)
Z-138
Bortezomib + S63845
S63845 Conc.
0 nM
250 nM
2500 nM
% Viability
Bortezomib (nM)

3A.

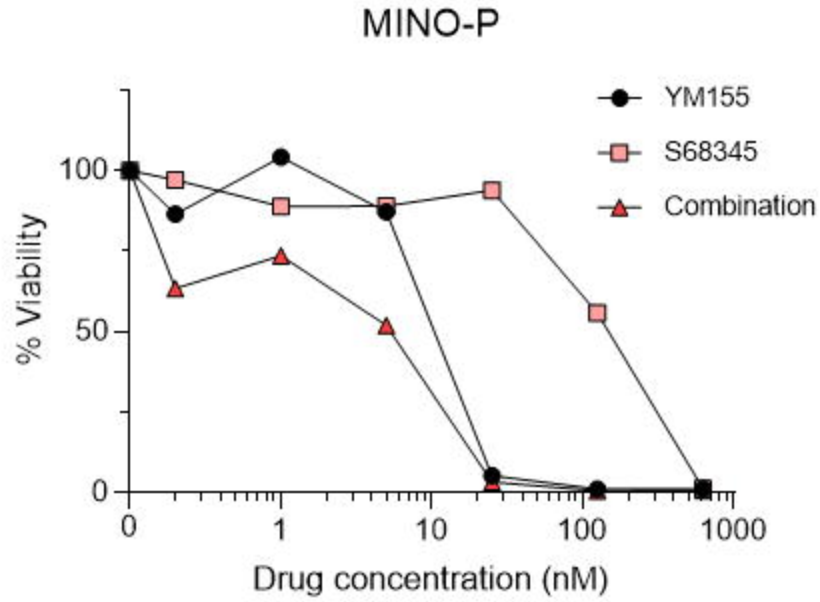
MINO-P
YM155
S68345
Combination
% Viability
100
50
0
0
1
10
100
1000
Drug concentration (nM)

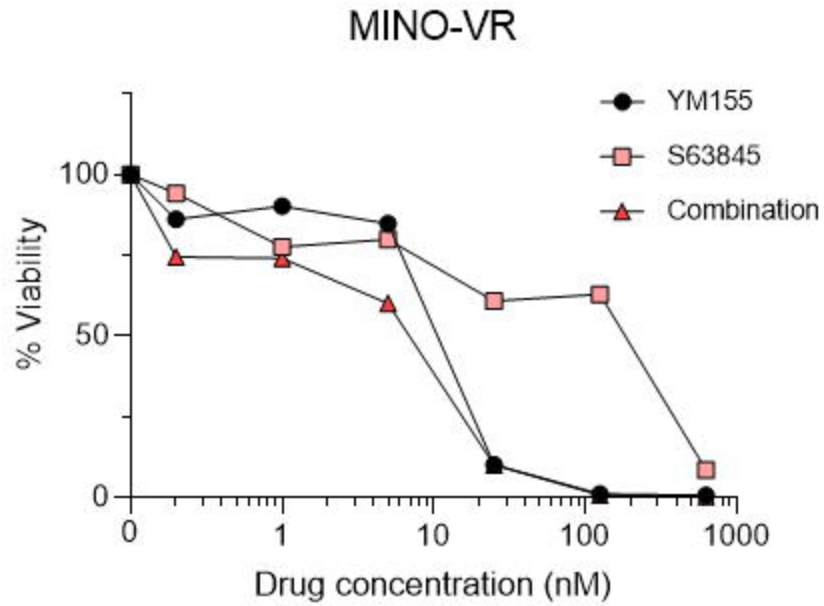
MINO-VR
YM155
S63845
Combination
% Viability
100
50
0
0
1
10
100
1000
Drug concentration (nM)

3B.

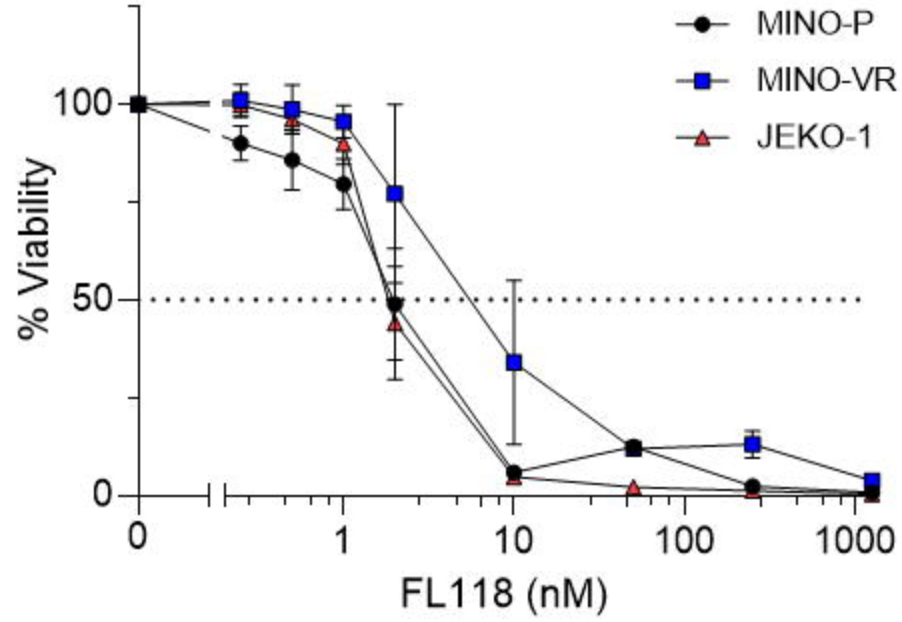
MINO-P
MINO-VR
JEKO-1
% Viability
100
50
0
0
1
10
100
1000
FL118 (nM)

3C.

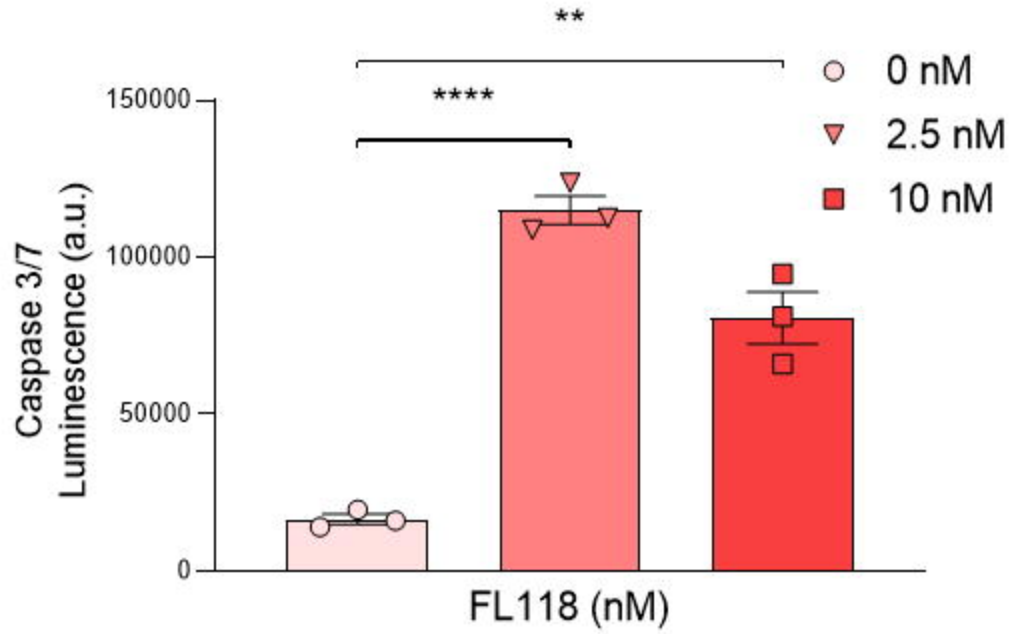
**
****
0 nM
2.5 nM
10 nM
Caspase 3/7
Luminescence (a.u.)
150000
100000
50000
0
FL118 (nM)

3D.

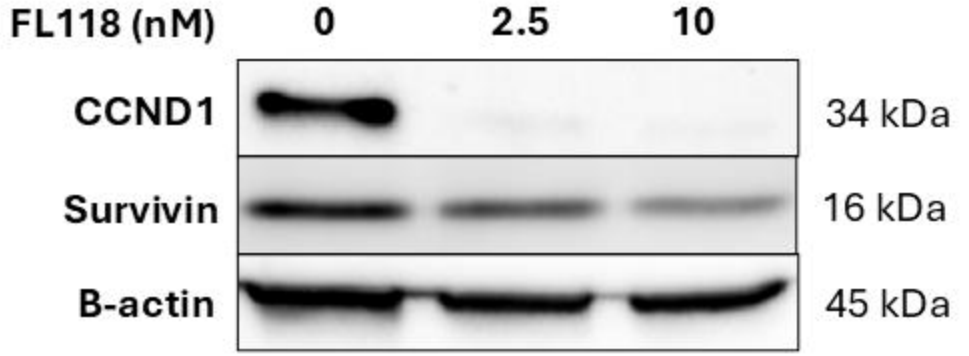
FL118 (nM)
0
2.5
10
CCND1
34 kDa
Survivin
16 kDa
B-actin
45 kDa

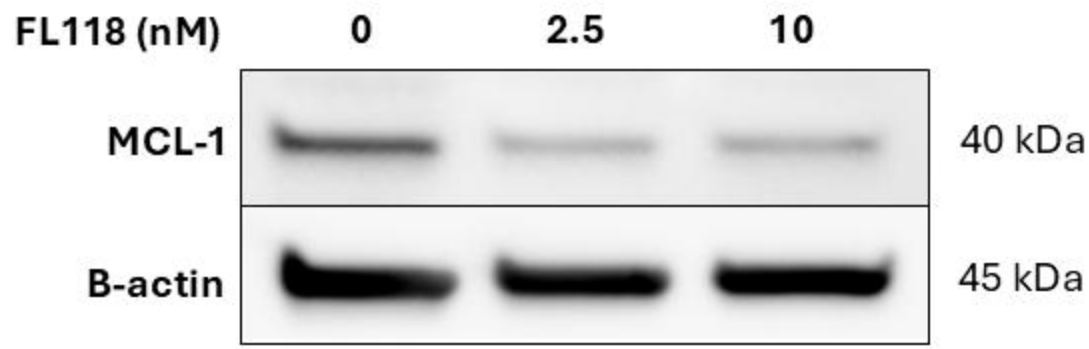
FL118 (nM)
0
2.5
10
MCL-1
40 kDa
B-actin
45 kDa

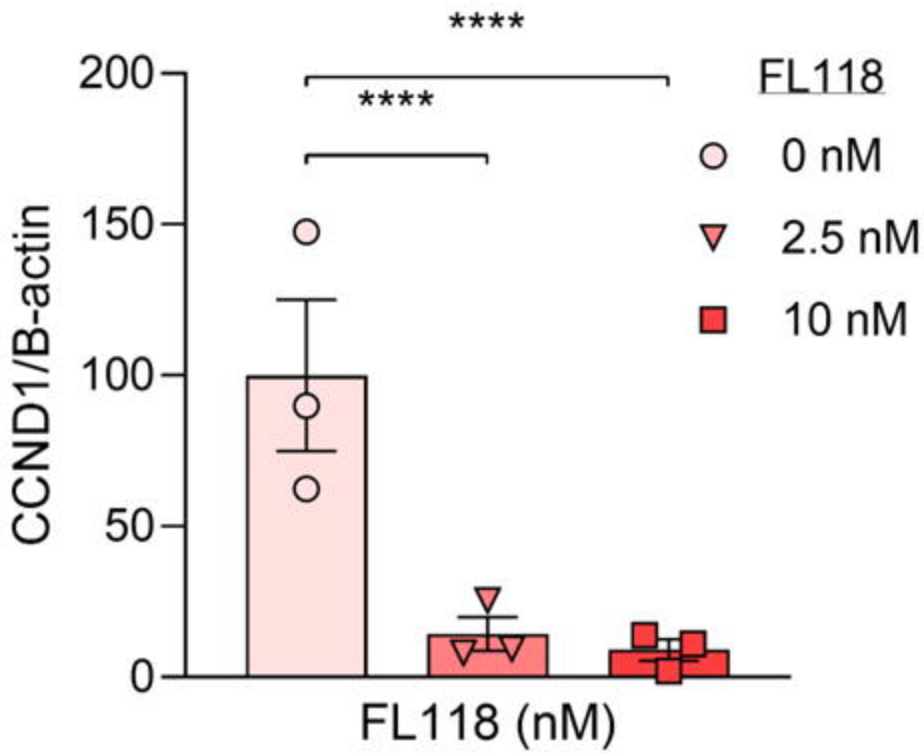
****
****
200
150
100
50
0
CCND1/B-actin
FL118
0 nM
2.5 nM
10 nM
FL118 (nM)

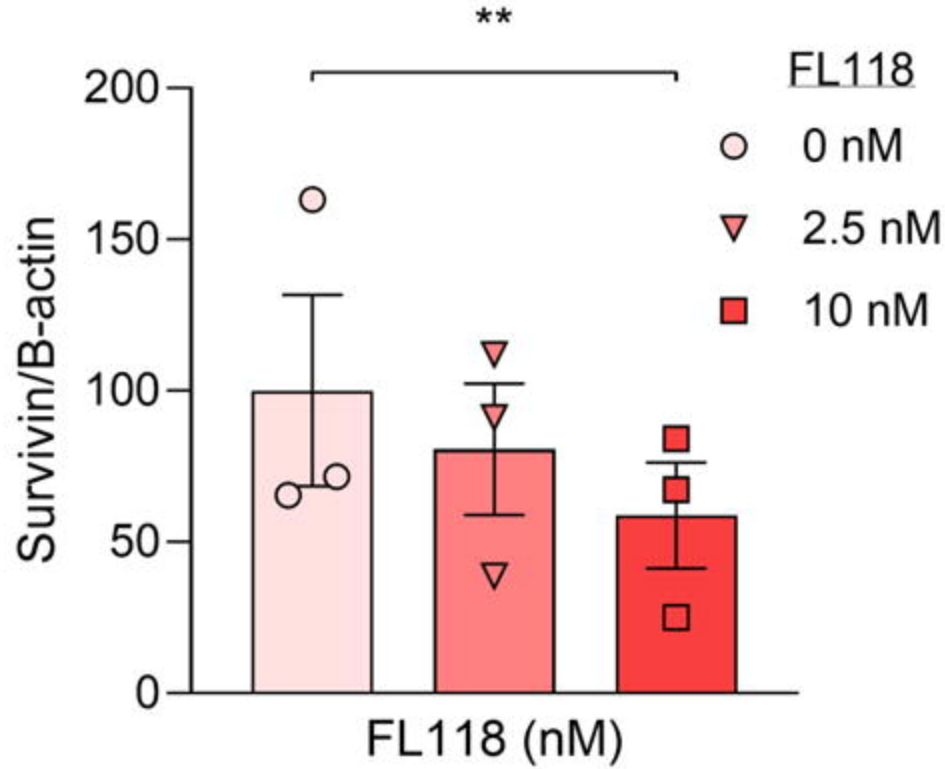
**
200
150
100
50
0
Survivin/B-actin
FL118
0 nM
2.5 nM
10 nM
FL118 (nM)

4A.

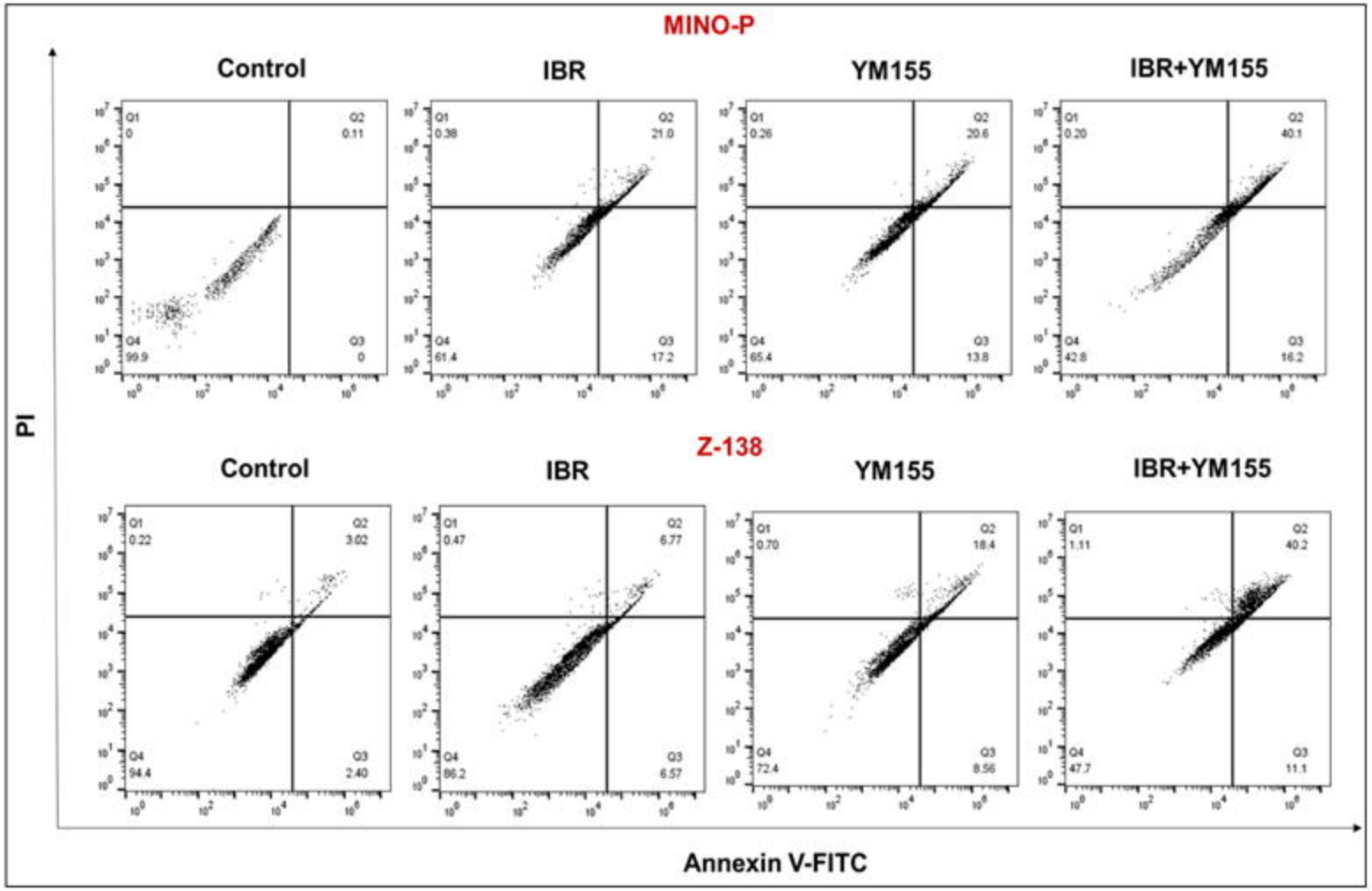
MINO-P
Control
IBR
YM155
IBR+YM155
Q1 0
Q2 0.11
Q4 99.9
Q3 0
Q1 0.38
Q2 21.0
Q4 61.4
Q3 17.2
Q1 0.26
Q2 20.6
Q4 65.4
Q3 13.8
Q1 0.20
Q2 40.1
Q4 42.8
Q3 16.2
Z-138
Control
IBR
YM155
IBR+YM155
Q1 0.22
Q2 3.02
Q4 94.4
Q3 2.40
Q1 0.47
Q2 6.77
Q4 86.2
Q3 6.57
Q1 0.70
Q2 18.4
Q4 72.4
Q3 8.56
Q1 1.11
Q2 40.2
Q4 47.7
Q3 11.1
PI
Annexin V-FITC

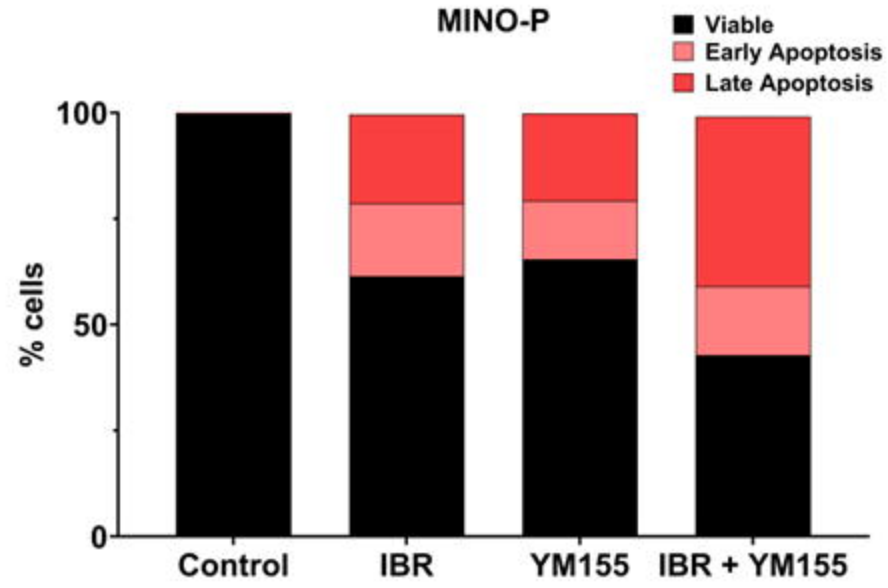
MINO-P
Viable
Early Apoptosis
Late Apoptosis
100
50
0
% cells
Control
IBR
YM155
IBR + YM155

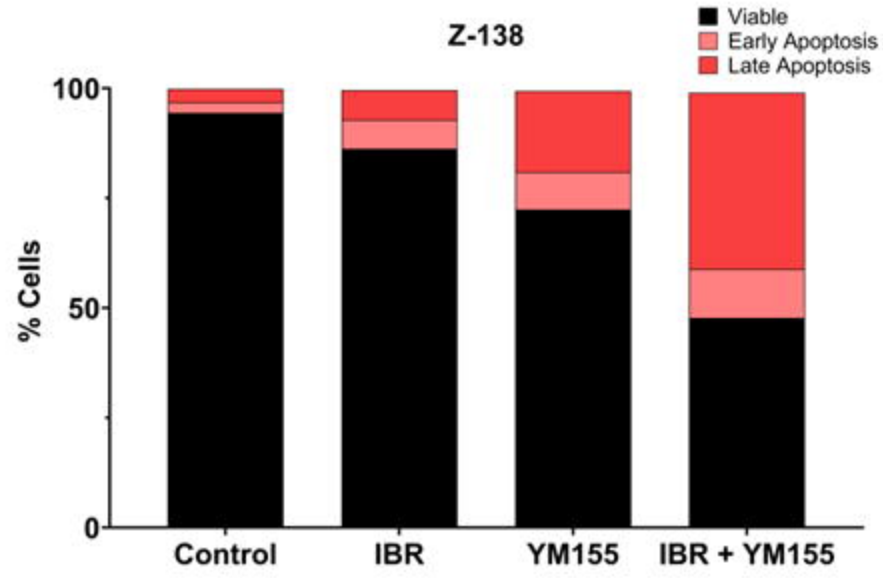
Z-138
Viable
Early Apoptosis
Late Apoptosis
100
50
0
% Cells
Control
IBR
YM155
IBR + YM155

4B.

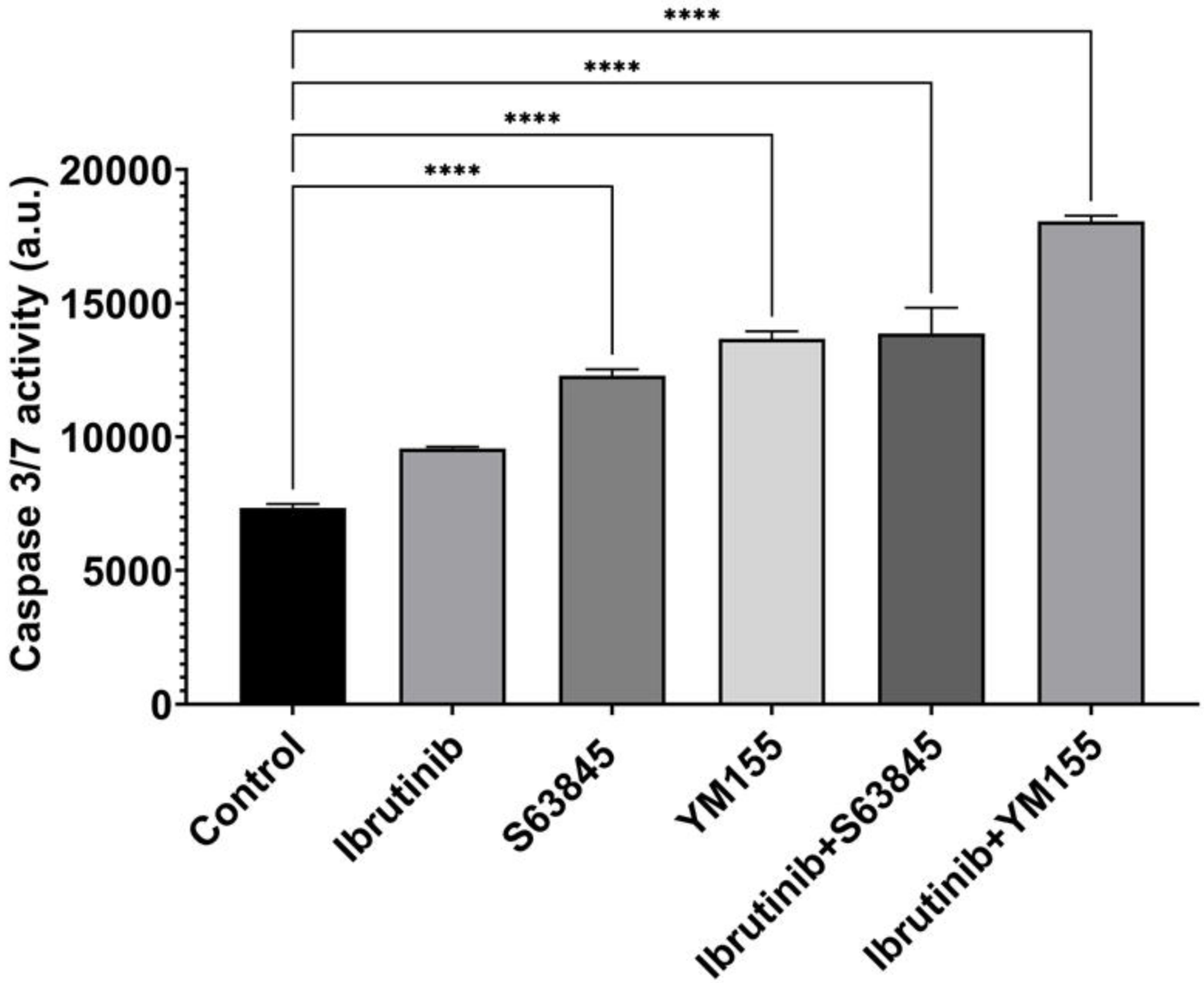
****
****
****
****
Caspase 3/7 activity (a.u.)
20000
15000
10000
5000
0
Control
Ibrutinib
S63845
YM155
Ibrutinib+S63845
Ibrutinib+YM155

4C.

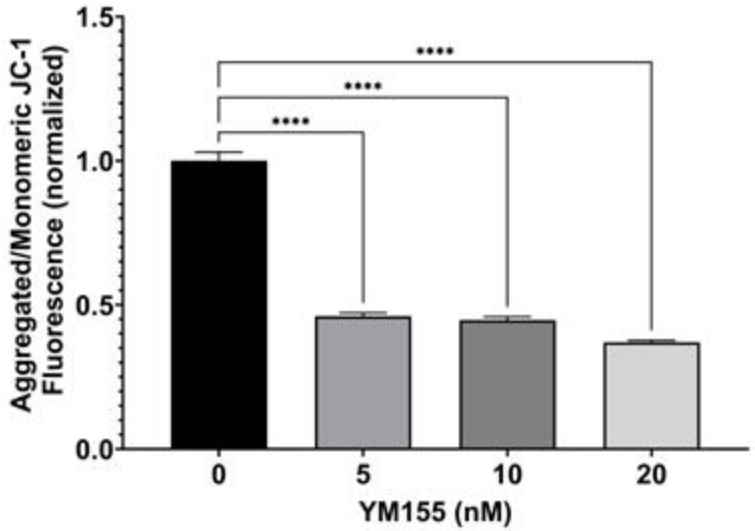
Aggregated/Monomeric JC-1 Fluorescence (normalized)
1.5
1.0
0.5
0.0
****
****
****
0
5
10
20
YM155 (nM)

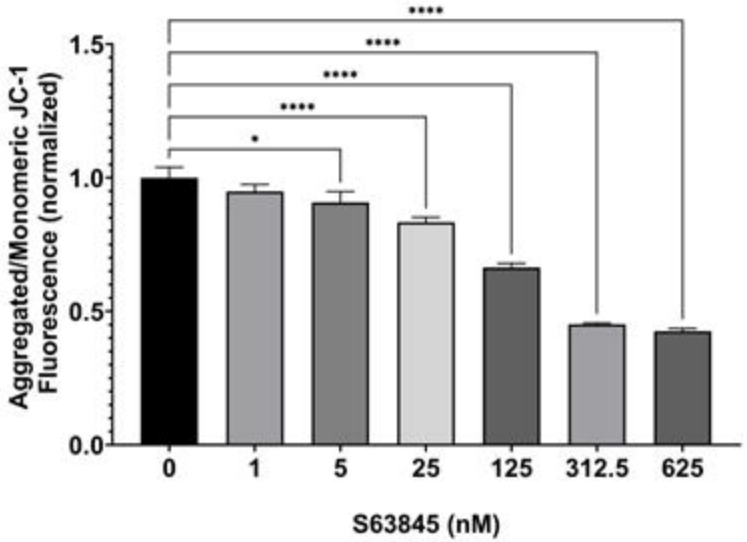
Aggregated/Monomeric JC-1 Fluorescence (normalized)
1.5
1.0
0.5
0.0
****
****
****
****
*
0
1
5
25
125
312.5
625
S63845 (nM)

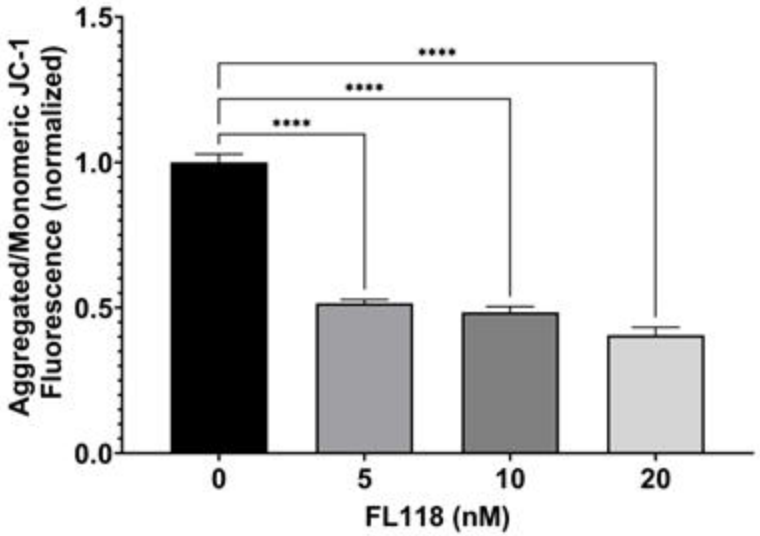
Aggregated/Monomeric JC-1 Fluorescence (normalized)
1.5
1.0
0.5
0.0
****
****
****
0
5
10
20
FL118 (nM)

5A.

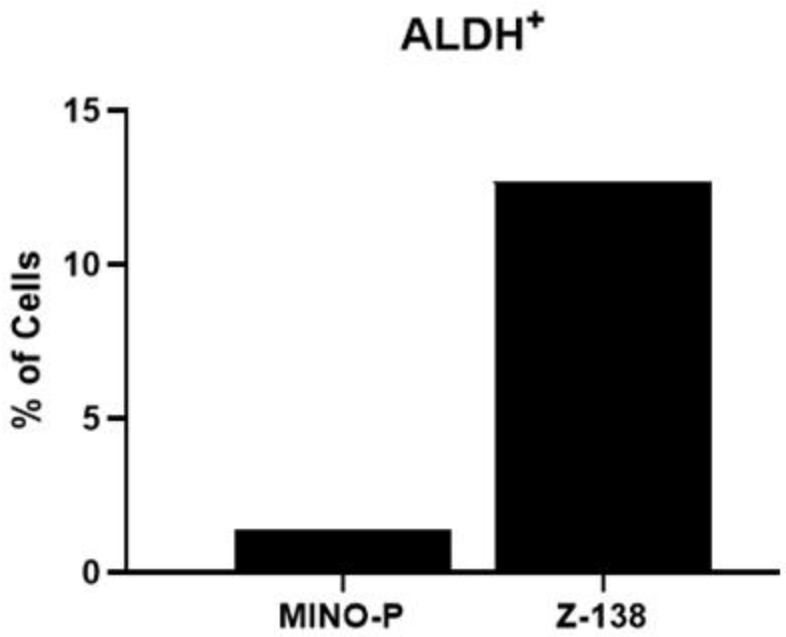
ALDH+
% of Cells
15
10
5
0
MINO-P
Z-138

5B.

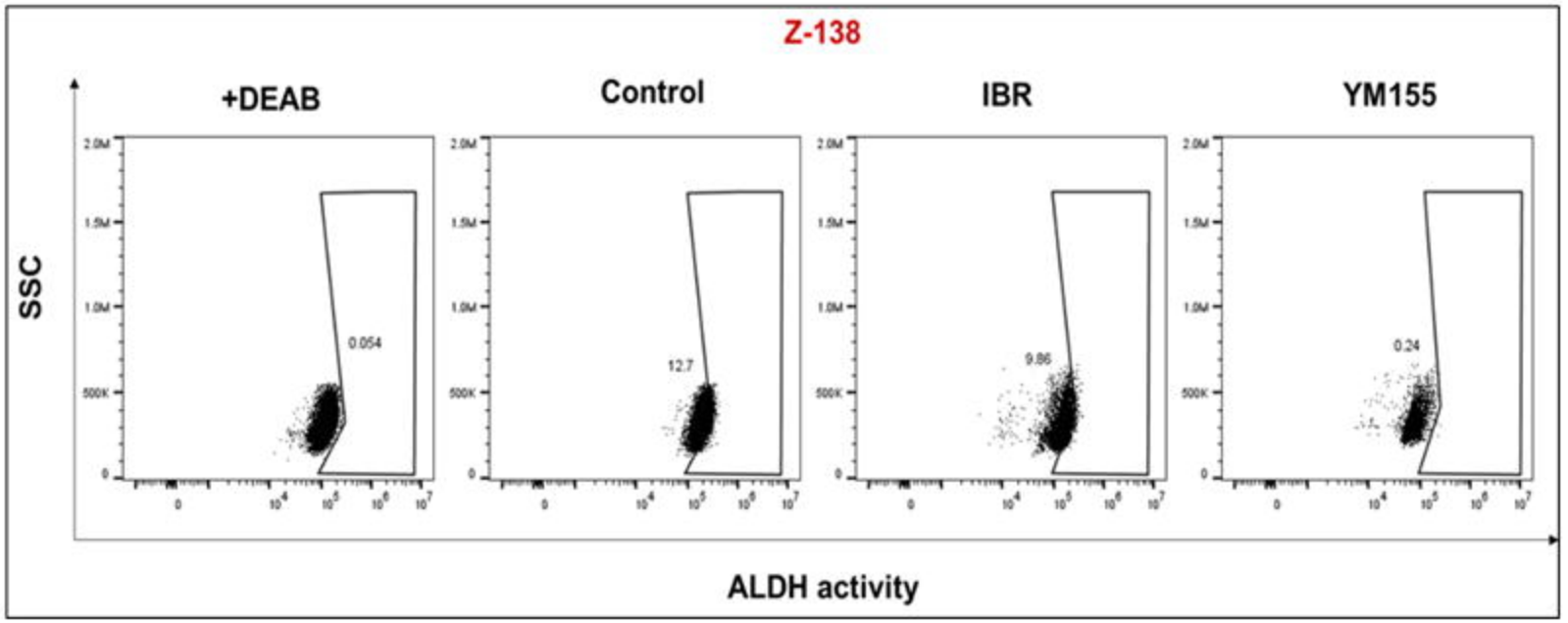
Z-138
+DEAB
Control
IBR
YM155
SSC
0.054
12.7
9.86
0.24
ALDH activity

5C.

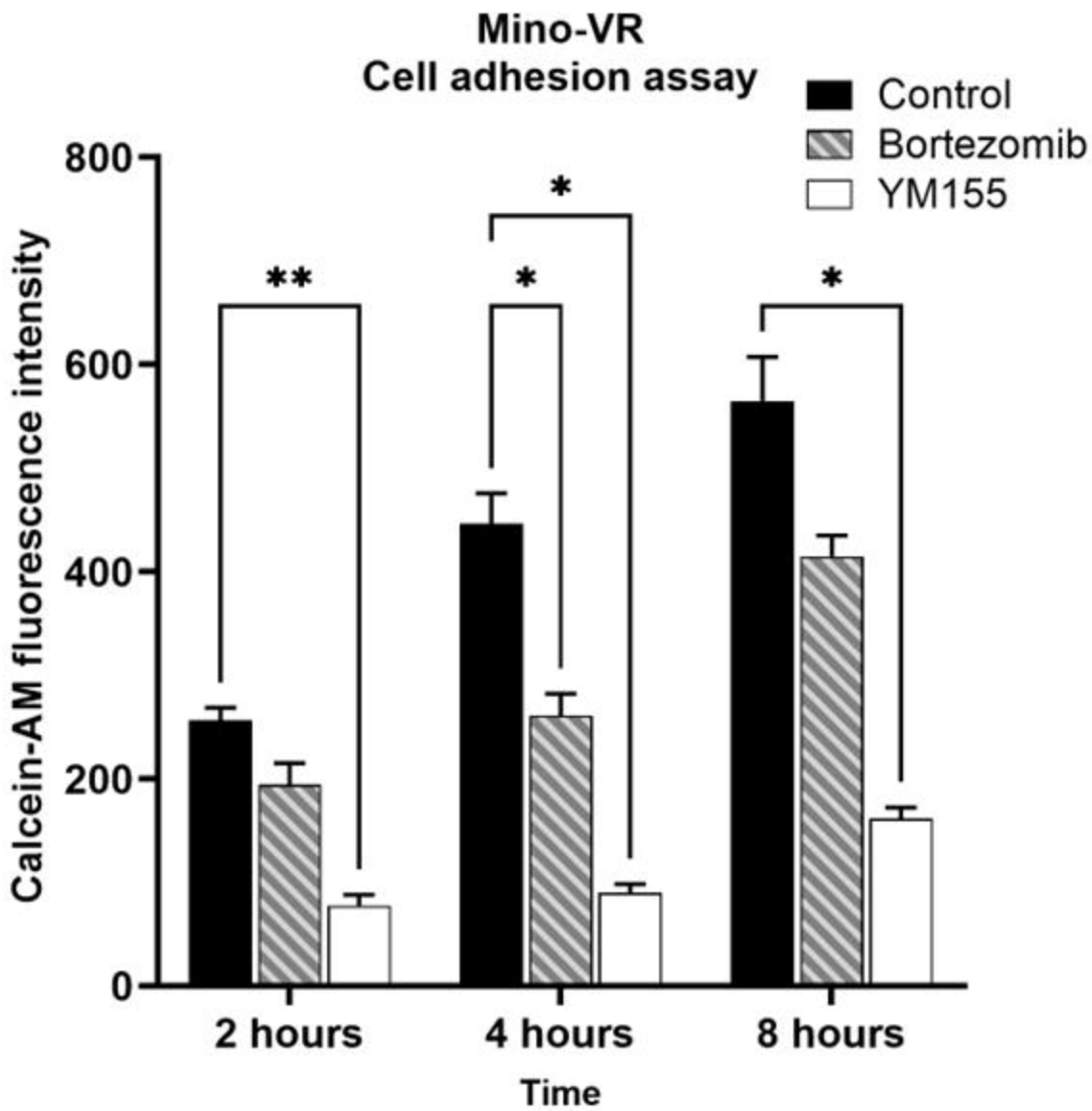
Mino-VR
Cell adhesion assay
Control
Bortezomib
YM155
Calcein-AM fluorescence intensity
800
600
400
200
0
**
*
*
*
2 hours
4 hours
8 hours
Time

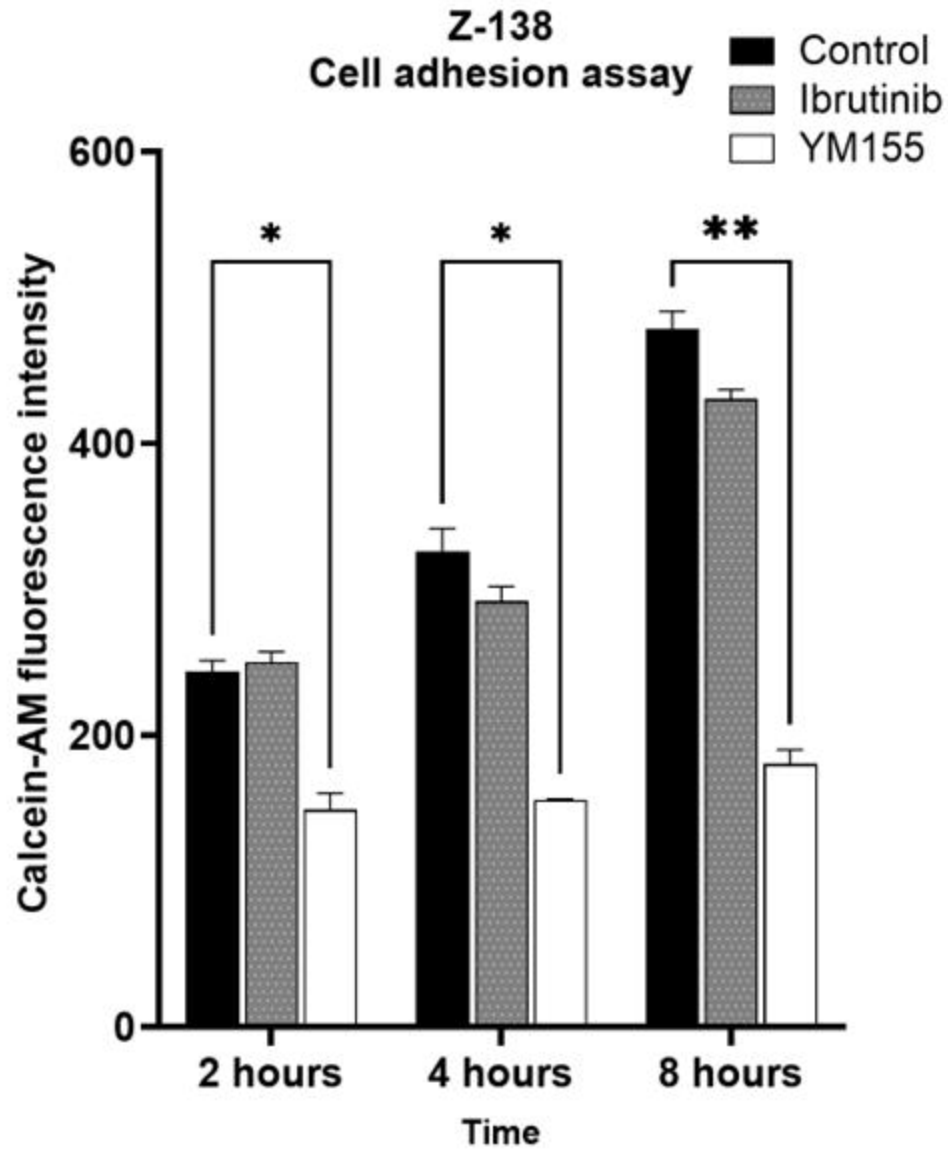
Z-138
Cell adhesion assay
Control
Ibrutinib
YM155
Calcein-AM fluorescence intensity
600
400
200
0
*
*
**
2 hours
4 hours
8 hours
Time

6A.

i.

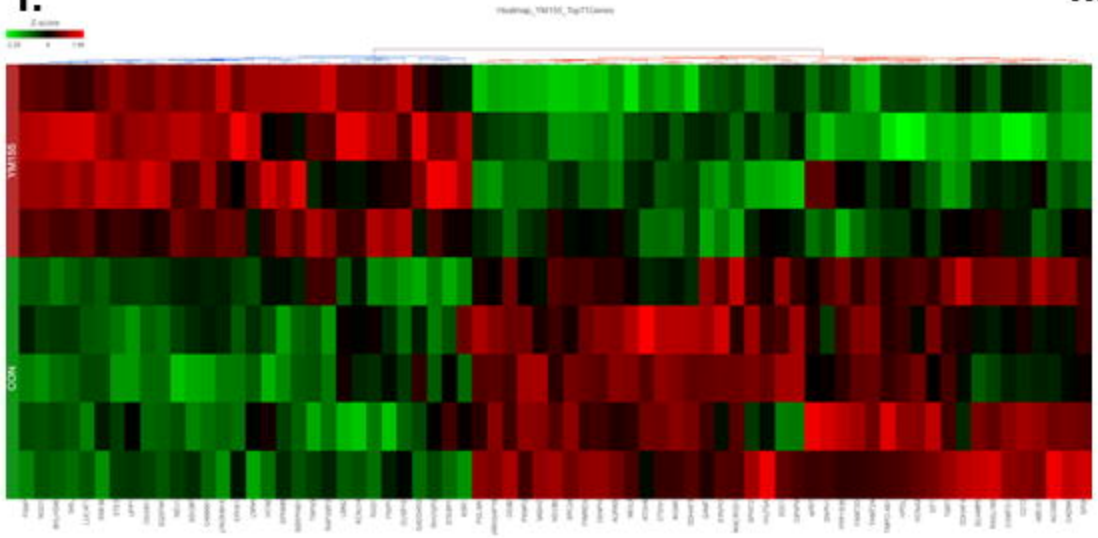
YM155
CON

ii.

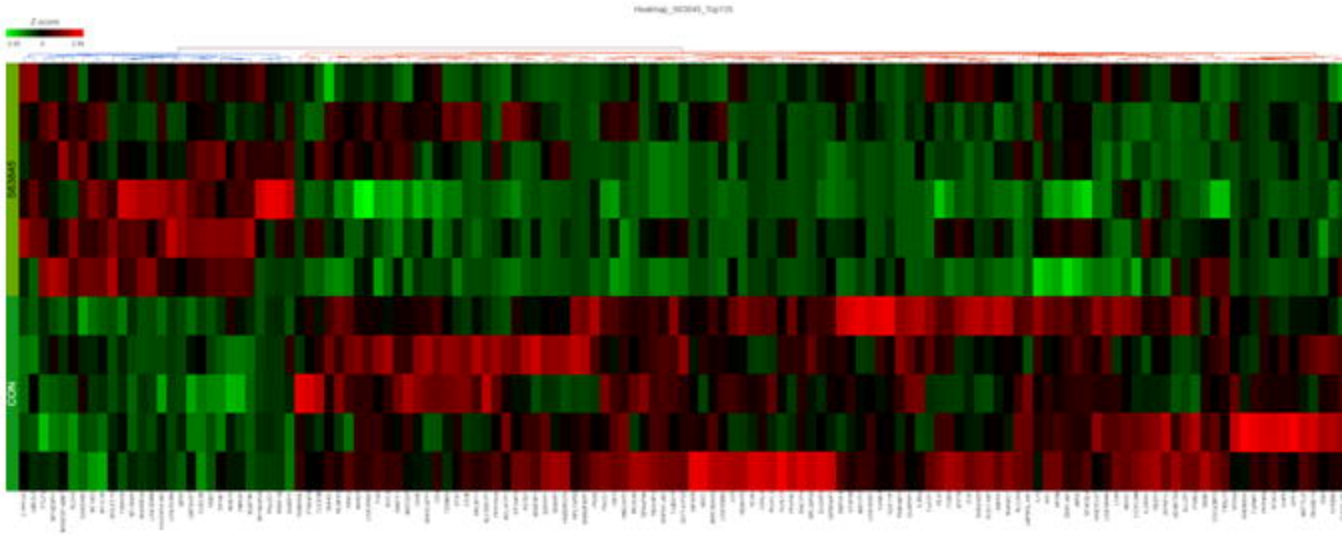
S63845
CON

6B.

i.

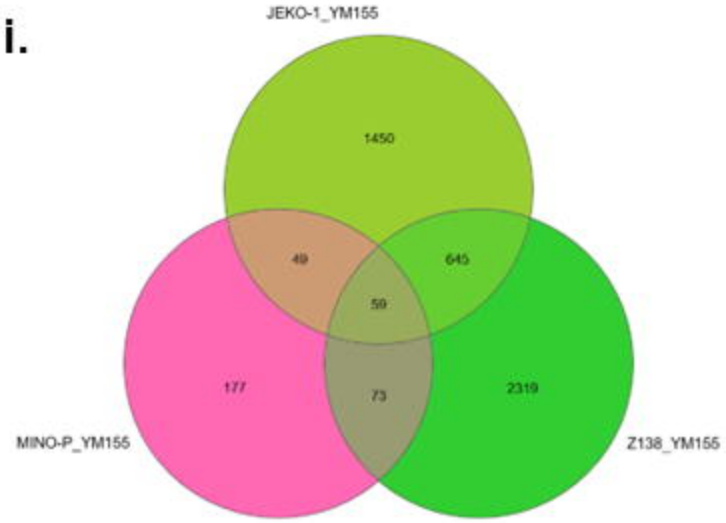
JEKO-1_YM155
1450
49
645
59
177
73
2319
MINO-P_YM155
Z138_YM155

ii.

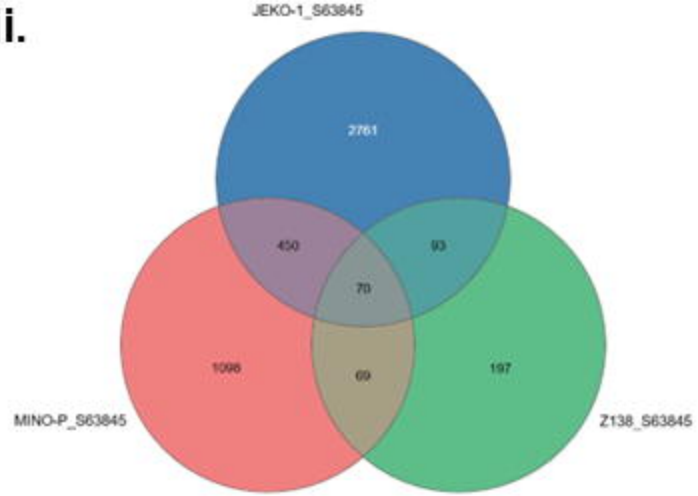
JEKO-1_S63845
2761
450
93
70
1098
69
197
MINO-P_S63845
Z138_S63845

6C. i.

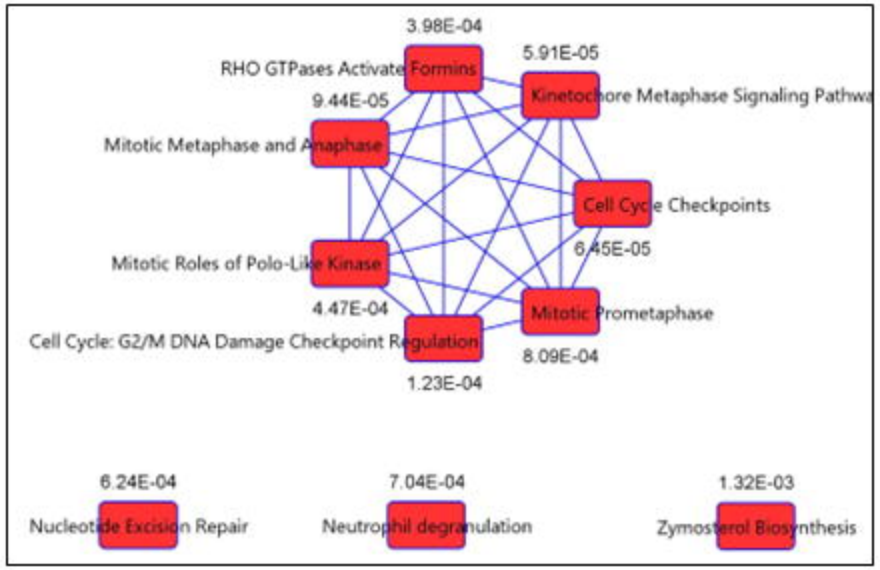
3.98E-04
RHO GTPases Activate Formins
5.91E-05
Kinetochore Metaphase Signaling Pathway
9.44E-05
Mitotic Metaphase and Anaphase
Cell Cycle Checkpoints
6.45E-05
Mitotic Roles of Polo-Like Kinase
4.47E-04
Mitotic Prometaphase
Cell Cycle: G2/M DNA Damage Checkpoint Regulation
8.09E-04
1.23E-04
6.24E-04
Nucleotide Excision Repair
7.04E-04
Neutrophil degranulation
1.32E-03
Zymosterol Biosynthesis

ii.

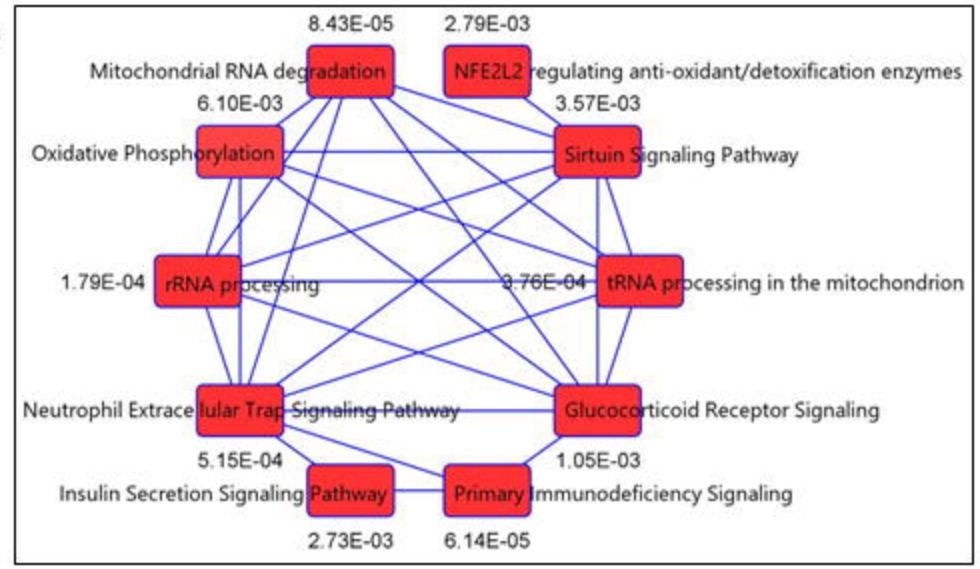
8.43E-05
2.79E-03
Mitochondrial RNA degradation
NFE2L2 regulating anti-oxidant/detoxification enzymes
6.10E-03
3.57E-03
Oxidative Phosphorylation
Sirtuin Signaling Pathway
1.79E-04
rRNA processing
3.76E-04
tRNA processing in the mitochondrion
Neutrophil Extracellular Trap Signaling Pathway
Glucocorticoid Receptor Signaling
5.15E-04
1.05E-03
Insulin Secretion Signaling Pathway
Primary Immunodeficiency Signaling
2.73E-03
6.14E-05

6D.

i.

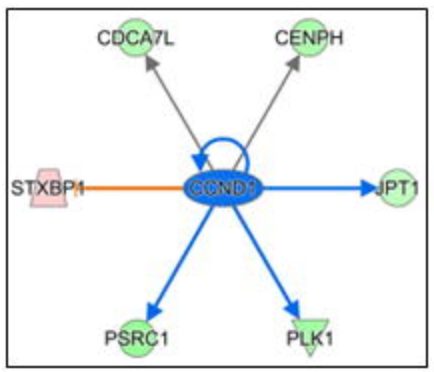
CDCA7L
CENPH
STXBP1
CCND1
JPT1
PSRC1
PLK1

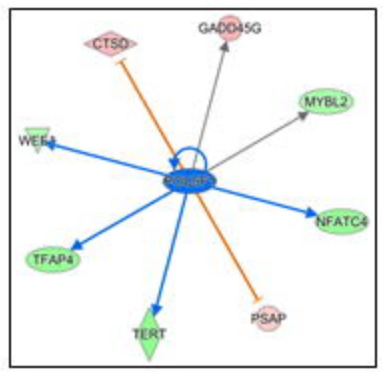
CTSO
GADD45G
MYBL2
WEE1
NFATC4
TFAP4
TERT
PSAP

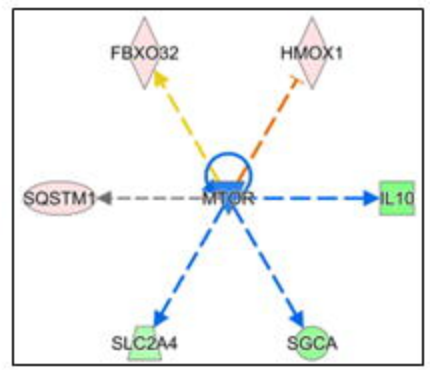
FBXO32
HMOX1
SQSTM1
MTOR
IL10
SLC2A4
SGCA

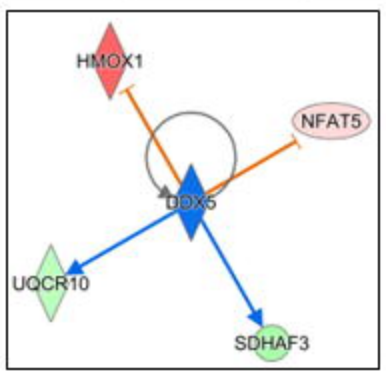
HMOX1
NFAT5
DDX5
UQCR10
SDHAF3

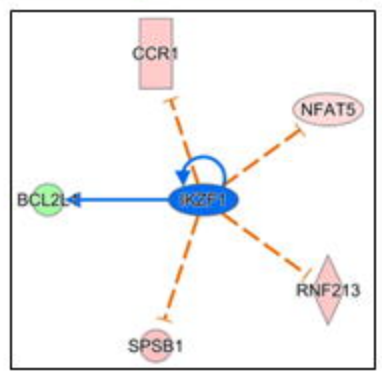
CCR1
NFAT5
BCL2L1
IKZF1
RNF213
SPSB1

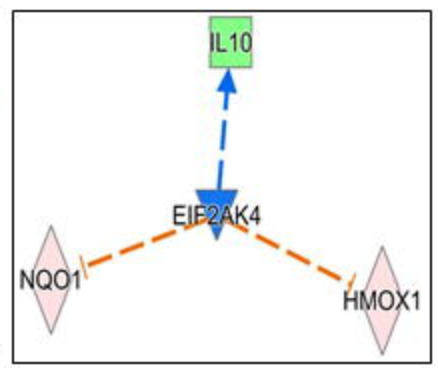
IL10
EIF2AK4
NQO1
HMOX1

ii.

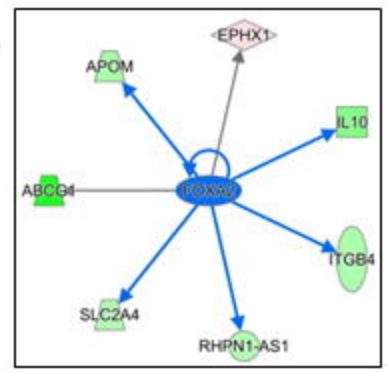
EPHX1
APOM
IL10
ABCG4
FOXA2
ITGB4
SLC2A4
RHPN1-AS1

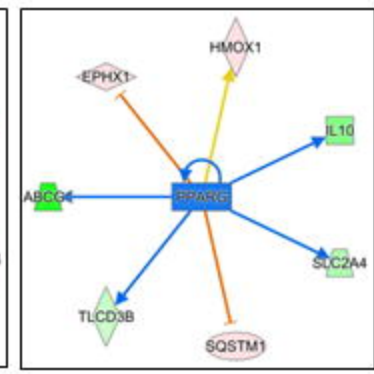
HMOX1
EPHX1
IL10
ABCG4
PPARG
SLC2A4
TLCD3B
SQSTM1

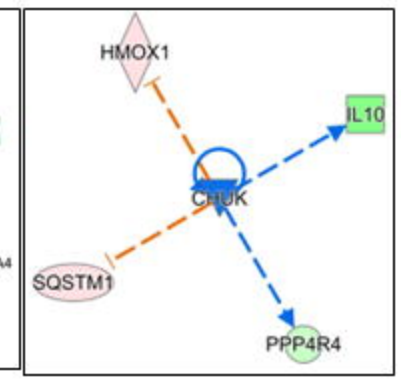
HMOX1
IL10
CHUK
SQSTM1
PPP4R4

7A.

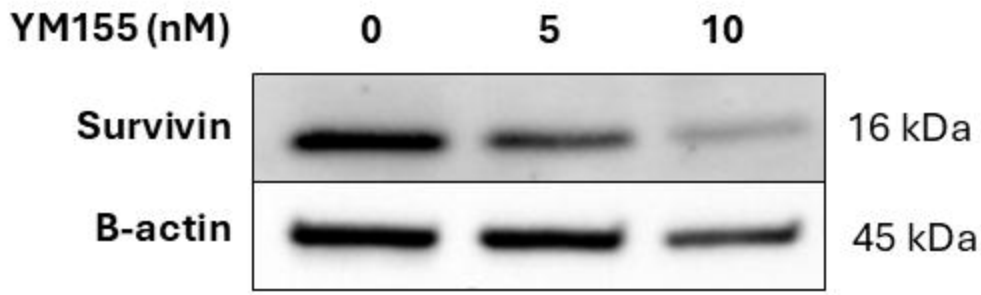
YM155 (nM)
0
5
10
Survivin
16 kDa
B-actin
45 kDa

7C.

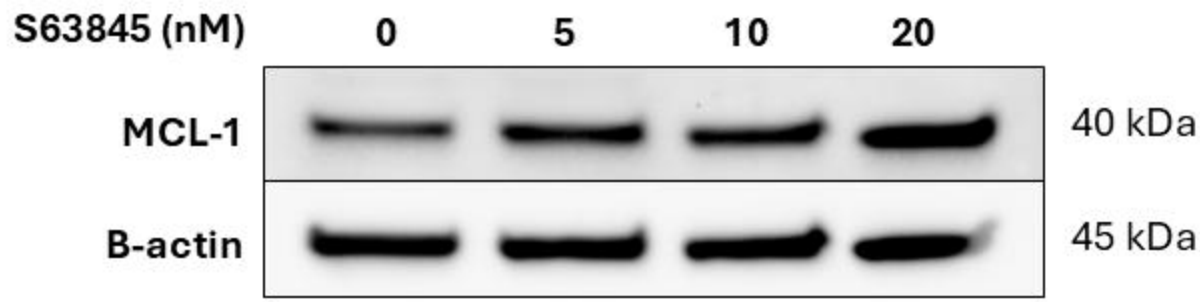
S63845 (nM)
0
5
10
20
MCL-1
40 kDa
B-actin
45 kDa

7B.

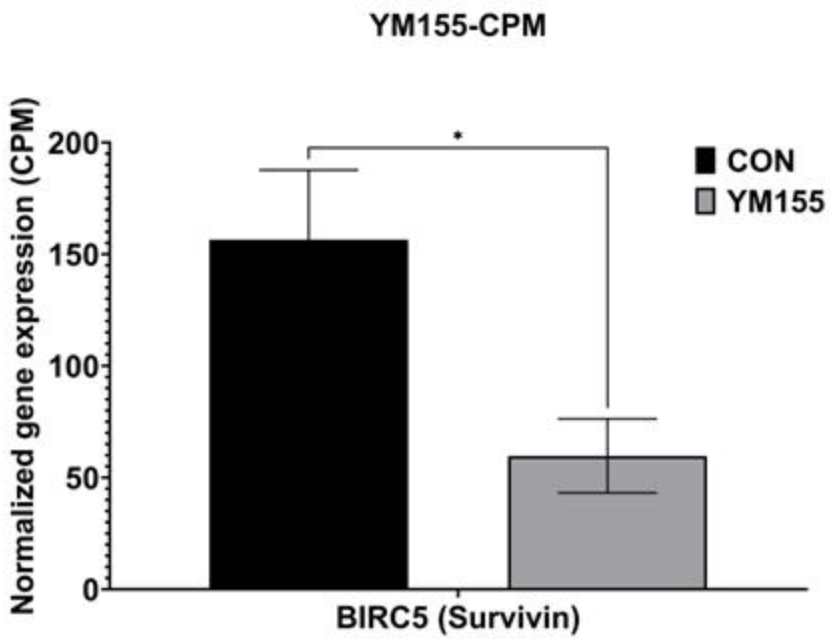
YM155-CPM
Normalized gene expression (CPM)
200
150
100
50
0
*
CON
YM155
BIRC5 (Survivin)

7D.

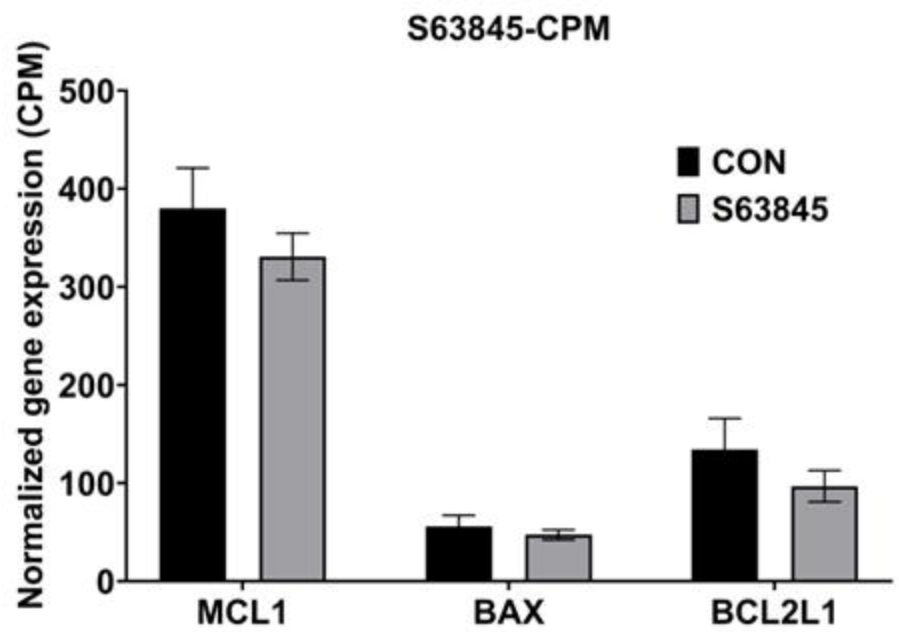
S63845-CPM
Normalized gene expression (CPM)
500
400
300
200
100
0
CON
S63845
MCL1
BAX
BCL2L1

7E.

i.

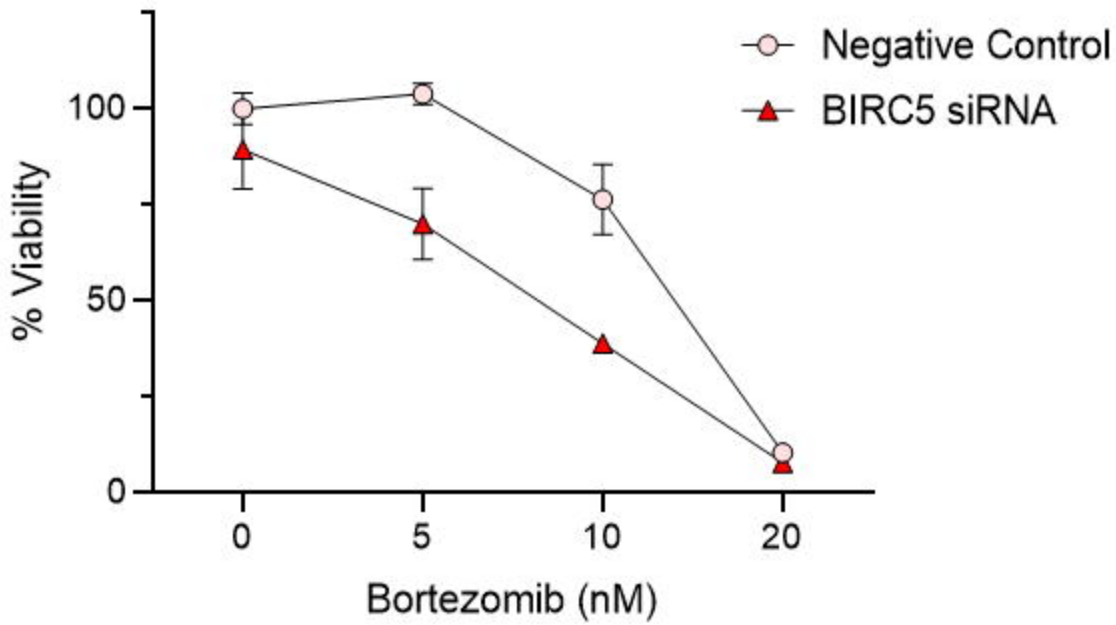
Negative Control
BIRC5 siRNA
% Viability
100
50
0
0
5
10
20
Bortezomib (nM)

ii.

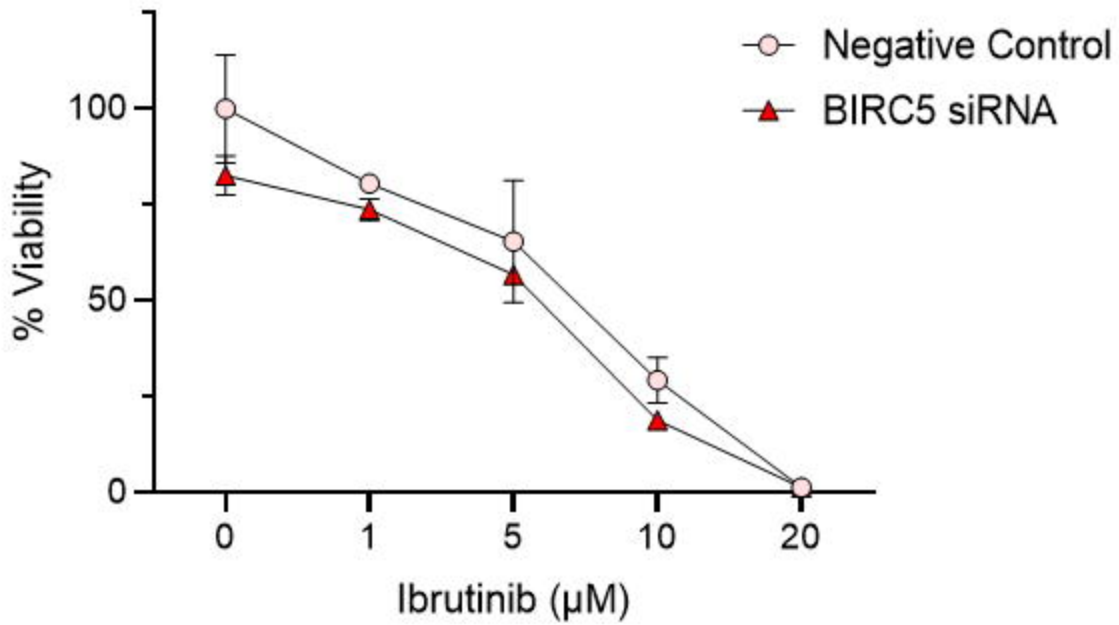
Negative Control
BIRC5 siRNA
% Viability
100
50
0
0
1
5
10
20
Ibrutinib (μM)

8A.

i.

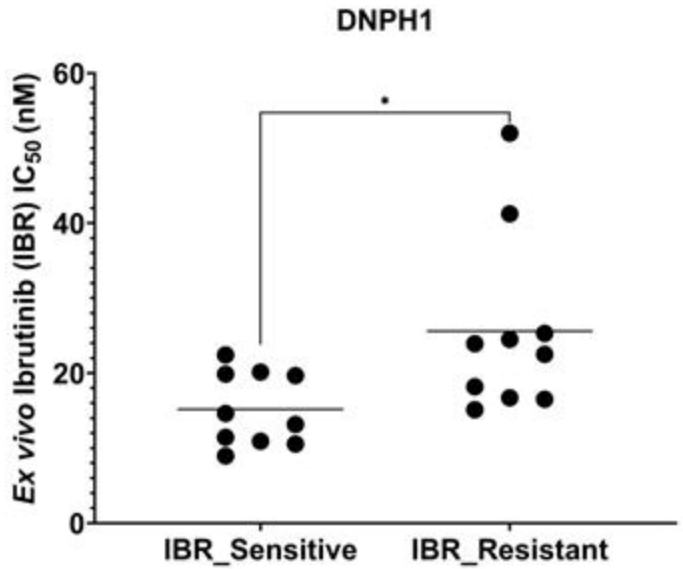
DNPH1
Ex vivo Ibrutinib (IBR) IC50 (nM)
60
40
20
0
*
IBR_Sensitive
IBR_Resistant

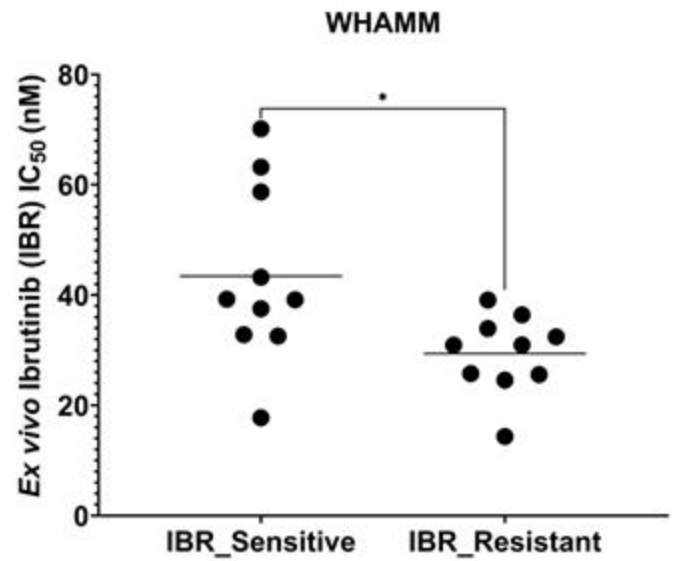
WHAMM
Ex vivo Ibrutinib (IBR) IC50 (nM)
80
60
40
20
0
*
IBR_Sensitive
IBR_Resistant

ii.

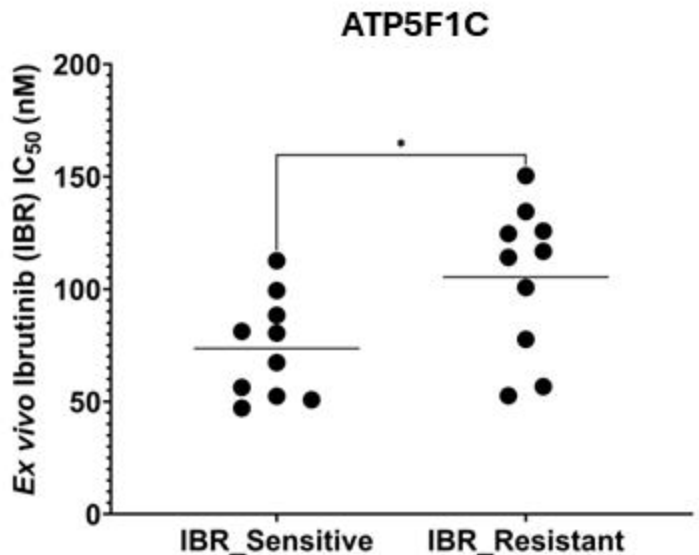
ATP5F1C
Ex vivo Ibrutinib (IBR) IC50 (nM)
200
150
100
50
0
*
IBR_Sensitive
IBR_Resistant

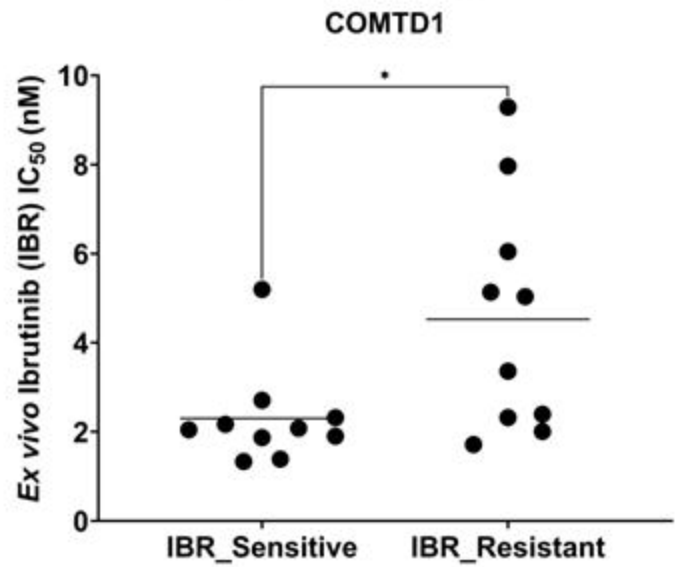
COMTD1
Ex vivo Ibrutinib (IBR) IC50 (nM)
10
8
6
4
2
0
*
IBR_Sensitive
IBR_Resistant

8B.

i.

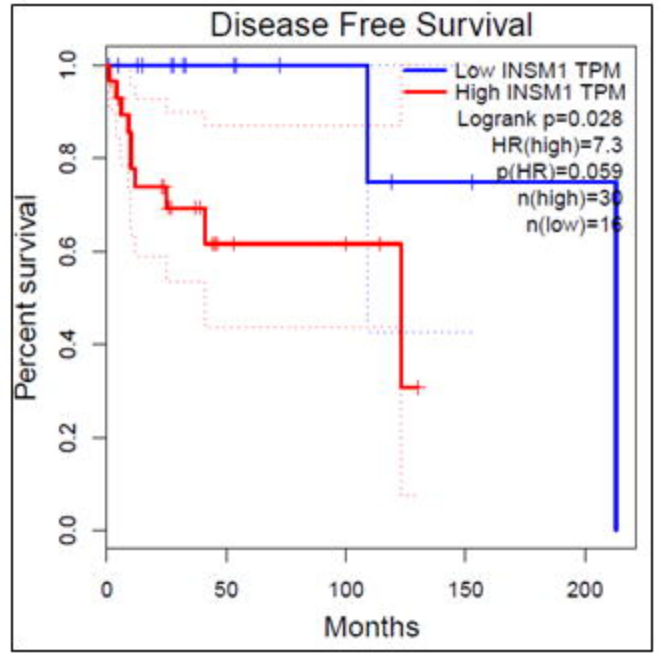
Disease Free Survival
Low INSM1 TPM
High INSM1 TPM
Logrank p=0.028
HR(high)=7.3
p(HR)=0.059
n(high)=30
n(low)=16
Percent survival
Months

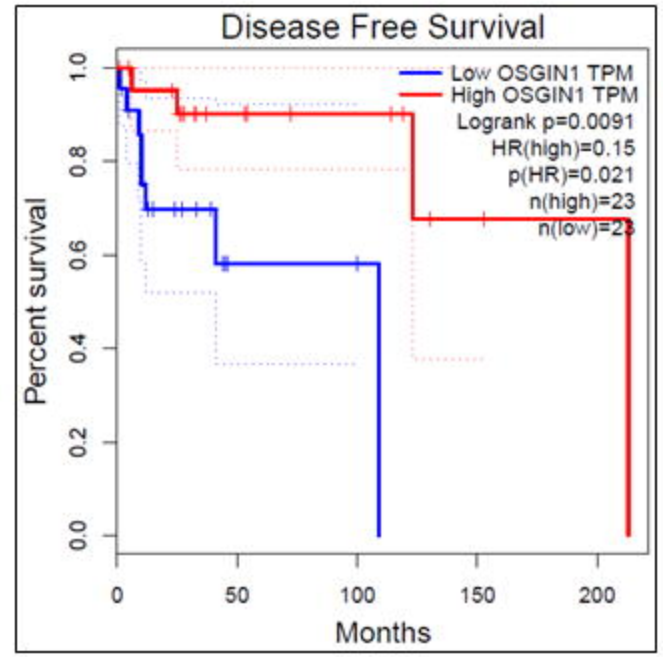
Disease Free Survival
Low OSGIN1 TPM
High OSGIN1 TPM
Logrank p=0.0091
HR(high)=0.15
p(HR)=0.021
n(high)=23
n(low)=23
Percent survival
Months

ii.

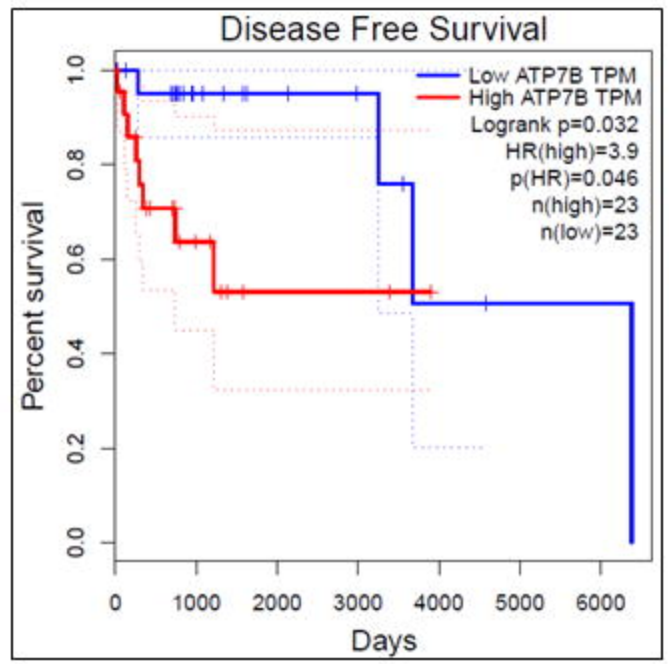
Disease Free Survival
Low ATP7B TPM
High ATP7B TPM
Logrank p=0.032
HR(high)=3.9
p(HR)=0.046
n(high)=23
n(low)=23
Percent survival
Days

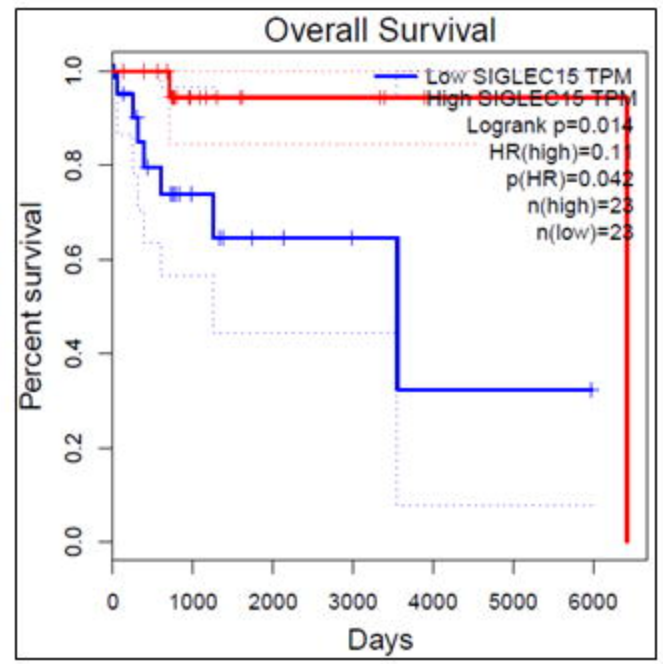
Overall Survival
Low SIGLEC15 TPM
High SIGLEC15 TPM
Logrank p=0.014
HR(high)=0.11
p(HR)=0.042
n(high)=23
n(low)=23
Percent survival
Days