Assessing MMR Vaccination Strategies in Texas: A Scenario-Based Modeling Study of Measles Outbreaks

Kaiming Bi[1,2*], Thuy Nguyen[1], Boya Peng[1], Trudy Krause[1], Cecilia Ganduglia Cazaban[1], Janelle, Rios[1,2], Cici Bauer[1,2], Catherine Troisi[1,2], Eric Boerwinkle[1,2], Aanand D. Naik[1]
[1] School of Public Health, University of Texas Health Science Center at Houston, Houston, TX, 77030, USA
[2] Texas Epidemiologic Public Health Institute (TEPHI), Houston, TX, USA
* Corresponding author: Kaiming Bi (kaiming.bi@uth.tmc.edu)

Abstract

Measles, once common in the U.S., declined sharply after the MMR vaccine's adoption in 1971 and was declared eliminated in the U.S. in 2000. Measles has reemerged due to waning vaccination coverage and case importation and more than 200 cases reported in the past few months in West Texas. We used a calibrated mathematical model and stochastic simulations to assess the impact of vaccination on the expected number of cases. Raising vaccination coverage by 5% could prevent 133 cases (95% CI: 97–169), while a 5% reduction may result in 190 additional cases (95% CI: 133–273) in Gaines County. These findings highlight the critical need for robust vaccination strategies to mitigate measles outbreak risks.

Main Text (593 words)

Introduction

Measles was a ubiquitous childhood disease in the United States until widespread adoption of the measles-mumps-rubella (MMR) vaccine in 1971. This led to a dramatic decline in cases and declaration of measles elimination in 2000 [1]. Periodic outbreaks have since reemerged, driven by lapses in vaccination and the importation of cases from abroad [2]. On January 29, 2025, local transmission was identified among four school-aged children in Gaines County, Texas [3]. By March 11, 2025, Texas reported 223 measles cases with 156 occurring in Gaines County alone. These events underscore the challenges in maintaining community immunity in the setting of vaccine hesitancy [4] and disruption of routine vaccination programs, including drops in MMR coverage [5]. In Texas, the Kindergarten MMR vaccination rates fell from 98.51% in 2013-14 to 94.25% in 2024-25, and in Gaines County, it declined even more, dropping from 92.55% to 81.97% over the same periods (**Figure 1.A**) [6].

Method

We developed a mathematical model (**Figure S.1**), first calibrating it using reported case data from Gaines County and local vaccination rates [4,6]. Expanding our analysis, we simulated a hypothetical measles case importation on January 20, 2025—coinciding with the introduction of patient zero in Gaines County—to estimate potential outbreak sizes across various Texas counties under three scenarios: (a) reported vaccination rates for each county, referred to as baseline, (b) a

5% increase in reported vaccination coverage, and (c) a 5% reduction in reported vaccination coverage for each county.

Result

Under the baseline scenario across all Texas counties, Gaines county (**Figures 1.B**) along with Brazos (128 cases, 95% CI: 101–154), Walker (117 cases, 95% CI: 91–150), Erath (114 cases, 95% CI: 93–143), and Brewster (100 cases, 95% CI: 82–118) counties were each projected to report over 100 cases. Moreover, Kent (56 cases per 1,000 population, 95% CI: 51–61) and McMullen (52 cases per 1,000 population, 95% CI: 47–56) counties were estimated to experience outbreaks exceeding 50 cases per 1,000 population (**Figures 1.C**).

Under the 5% reduction scenario, outbreak magnitudes increased substantially. Gaines (375 cases, 95% CI 294-502), Brazos (260 cases, 95% CI: 195–344), Walker (247 cases, 95% CI: 197–310), and Erath (235 cases, 95% CI: 189-301) counties were each projected to exceed 200 reported cases. Additionally, Kent (79 cases per 1,000 population, 95% CI: 72–86), King (59 cases per 1,000 population, 95% CI: 55–64), and McMullen (73 cases per 1,000 population, 95% CI: 67–78) counties were projected to experience more than 50 cases per 1,000 population (**Figures 1.D**). In contrast, if all counties increased their current vaccination rates by 5%, no county was expected to exceed 100 reported cases in total or 50 cases per 1,000 population (**Figures 1.E**).

Discussion

Our findings highlight the critical role of improving MMR vaccination coverage to prevent large-scale measles outbreaks, particularly in regions with declining immunization rates. Projecting potential measles outbreaks that have not yet emerged requires making assumptions about case importation, transmission dynamics, undocumented vaccination rates in certain age groups, and other factors that remain incompletely understood—particularly the complex behaviors of unvaccinated populations during an outbreak. Nonetheless, even if some assumptions are later disproven, simulating a range of carefully constructed scenarios can contribute significantly towards pandemic preparedness. Our modeling framework is readily adaptable to other locations with sufficient epidemiological and vaccination data beyond Texas.

Data Availability

All data and codes for reproducing the analysis are publicly available at: https://github.com/bikaiming93/measles_model

Acknowledgements
This work is supported by the Texas Epidemic Public Health Institute (TEPHI).

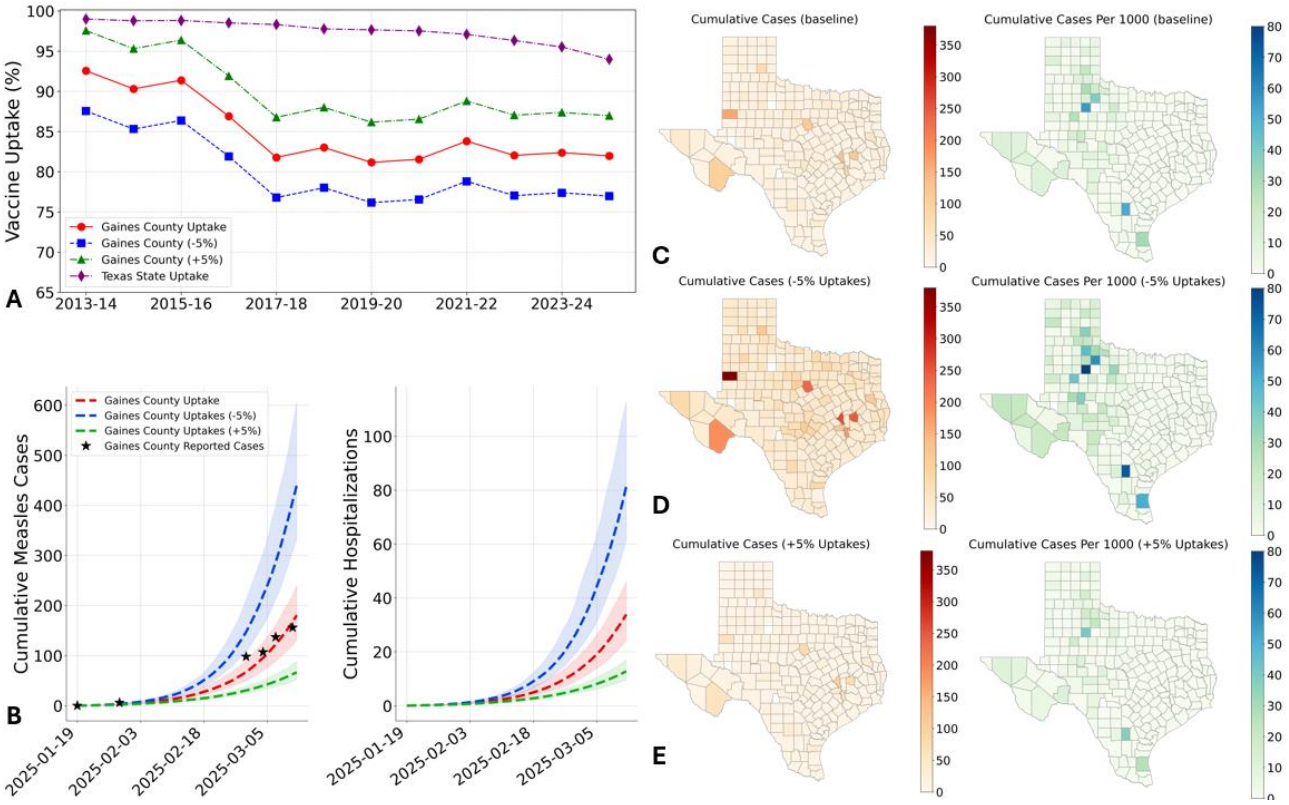

Figure 1. Vaccination rates and counterfactual scenario modeling projections for the 2025 measles outbreak in Gaines County and Texas. (A) Vaccination rates for kindergarten students from 2013 to 2025 in Gaines County and Texas. **(B)** Counterfactual scenario projection results for Gaines County. The estimated reported measles cases and hospitalizations are shown for the baseline scenario (red), an elevated vaccination scenario assuming vaccine coverage increased by 5% from the reported levels (green), and a depressed vaccination scenario with coverage reduced by 5% from the reported levels (blue). Dashed lines and shaded ribbons represent the median and 95% estimation intervals across 200 stochastic simulations, respectively. Black stars indicate reported measles cases. **(C)**, **(D)**, and **(E)** show heatmaps of the mean cumulative reported cases and cases per 1000 population from the simulations under the baseline, 5% reduced, and 5% improved vaccination coverage scenarios. The simulations were run from January 20 to March 11, 2025, with mean results generated from 200 stochastic simulations.

Appendix

Data

*Census Data***:** Age-specific population data for Texas counties were obtained from the 2023 Annual County and Puerto Rico Municipio Resident Population Estimates by Single Year of Age and Sex, as reported by the United States Census Bureau [7].

Measles Case Data: The case data were obtained from the Texas Department of State Health Services (DSHS) [4]. Beginning February 28, 2025, DSHS issued biweekly measles outbreak briefs every Tuesday and Friday.

Measles Case and Hospitalization age distributions: The CDC reports the age breakdowns for measles cases and hospitalizations, updating the data on a weekly basis [8].

Measles vaccination rates: DSHS provided annual MMR vaccination rates for kindergarten students across all Texas counties from the 2013–2014 to 2024–2025 school years [9][6].

Model Description

We employed an age-structured SEIR (Susceptible-Exposed-Infectious-Recovered) model to simulate measles transmission dynamics, incorporating health outcomes such as hospitalizations and deaths (**Figure S.1**). Vaccination efficacy was represented using a "leaky" model, where vaccinated individuals have reduced susceptibility rather than complete immunity [10]. The population was segmented into three age groups—0-4, 5-19, and 20+ years—to align with the age categories reported by the CDC [8]. For age group i, the age-specific transitions among disease compartments as given by:

$$\frac{dS_i}{dt} = -\sum_{j\in A} \frac{\beta c_i j I_j(t) S_i(t)}{N_i} - \theta_i$$
$$\frac{dV_i}{dt} = \theta_i - \sum_{j\in A} \frac{\beta c_i j I_j(t)(1-\epsilon) V_i(t)}{N_i}$$
$$\frac{dE_i}{dt} = \sum_{j\in A} \frac{\beta c_i j I_j(t)(S_i(t)+(1-\epsilon)V_i(t))}{N_i} - \sigma E_i(t)$$
$$\frac{dI_i}{dt} = \sigma E_i(t) - (IHR_i + \gamma_1) I_i(t)$$
$$\frac{dH_i}{dt} = IHR_i I_i(t) - (HDR_i + \gamma_2) H_i(t)$$
$$\frac{dR_i}{dt} = \gamma_1 I_i(t) + \gamma_2 H_i(t)$$
$$\frac{dD_i}{dt} = HDR_i H_i(t)$$

where S_i,V_i,E_i,I_i, R_i,H_i,D_i are age-specific numbers of people who are in the susceptible, vaccinated, exposed, infectious, recovered, hospitalized and death compartments, respectively. β represents the time-dependent transmission rate; $c_{i,j}$ represents the number daily contacts between age group i to j; ϵ represents the vaccine efficacy, θ_i represents the daily vaccinated population in the age group i; σ represents the exposed to infectious rate; IHR_i represents the infectious to hospitalization rate in age group i; HDR_irepresents the hospitalization to death rate in age group i; γ_1 and γ_2 represent the recovery rates from the infectious and hospitalizations. A is the set of the

age groups, which include 0-4, 5-19, and 20+ years.

We calibrate the transmission rate β of the baseline model to the reported case using the least squares fitting. The fitting period spans from January 20, 2025, to March 10, 2025. For each scenario projection, we run 200 stochastic simulations. We compute the projected measles cases, hospitalizations and deaths and summarize their evolving distributions using the 0.025, 0.50, and 0.975 quantiles for each day.

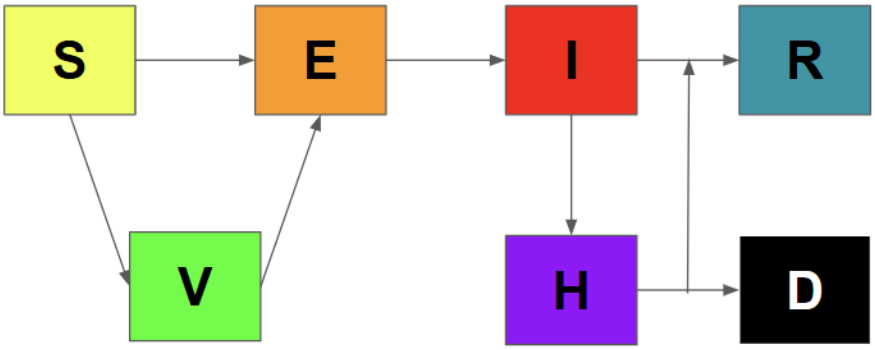

Figure S.1.Schematic representation of measles transmission model.

Model Assumption

To implement the counterfactual projections, we made the following assumptions:

Vaccine efficacy (VE): Vaccinated individuals experience reduced infection rates on a per-exposure basis, determined by the corresponding VE for one-dose or two-dose MMR vaccination[8].

Vaccine uptakes: Kindergarten MMR vaccination rates from the 2013–2014 to 2024–2025 school years[6] were used to estimate uptake for children aged 5 to 16 (for example., the 2024–2025 rate represents current 5-year-olds, 2023–2024 for current 6-year-olds, and so on.). For other age groups, uptake is assumed to equal the county-specific average kindergarten rate over this period.

Newly vaccinated population during simulation: Children aged 12–15 months are assumed to receive their first MMR dose[11], uniformly distributed throughout the year. Kindergarten-aged children received their second dose during the back-to-school period in August 2024 [12], so no second doses occur during the simulation period (January 20 to March 10, 2025).

Total Populations: Using the 2023 census data as the most recent source [7], we assumed the age distribution in 2025 is identical to that of 2023 for each county. The total population is considered stable during the simulation period, with natural births equaling natural deaths, and age progression is ignored given the period is less than one year.

Contact between age groups: Contacts between age groups follow the MOBS contact matrix[13], with both vaccinated and unvaccinated individuals within each age group having equal probability of contacting an infectious case.

Other assumptions: Asymptomatic and unreported measles cases are excluded due to limited data. All hospitalizations are assumed to occur among infectious individuals, and all deaths are assumed to arise from these hospitalizations.

Model Parameters

We present the parameter values and age-specific contact matrix in **Tables S.1** and **S.2**, respectively. The 3×3 contact matrix in **Table S.2** was aggregated from an 85×85 matrix provided by the MOBS Lab by consolidating ages into three groups: 0–4, 5–19, and 20+[13].

Table S.1. Parameter values for measles model

Parameter	Notation	Value	Reference
Transmission rate	β	Calibrated to case data	[4]
Contact between age group i and j	$c_{i,j}$	Contact matrix in **Table S.2**	[13]
Newly vaccinated population	θ_i	Derive from vaccine uptake	[9]
Vaccine efficacy	ϵ	93% for 0-4 in first dose 97% for 5+ in second dose	[8,11]
Exposed to infectious rate	σ	1/7-1/14 daily rates	[14]
Recovery rate from infectious	γ_1	1/4-1/7 daily rates	[15]
Recovery rate from hospitalizations	γ_2	1/5-1/6 daily rates	[16]
Infectious to Hospitalization rate in age group i	IHR_i	Derive from 29%, 13%, 17% hospitalized in age groups	[8]
Hospitalization death rate	HDR_i	Derive from 0.1-0.3%	[14]

Table S.2. Age-specific contact matrix in Texas

Age of contact\ age of be contacted	**0-4**	**5-19**	**20+**
0-4	1.4101	2.5282	4.91
5-19	0.9290	11.0091	6.0771
20+	0.4884	1.6387	8.8461

Scenarios

Baseline scenario: For each county, we use the reported MMR vaccination rates and introduce one infectious case (patient zero) on January 20, 2025, and apply the transmission rate calibrated from Gaines County.

Reduced vaccination uptake scenario: For each county, we assume MMR vaccination rates are 5% lower than the reported rates across all three age groups, and introduce one infectious case on January 20, 2025, and apply the transmission rate calibrated from Gaines County.

Texas average vaccination uptake scenario: For each county, we apply the Texas average MMR vaccination rate for all three age groups, unless the county's reported rate is higher—in which case the reported rate is retained—and introduce one infectious case on January 20, 2025, and apply the transmission rate calibrated from Gaines County.

Results in hospitalizations

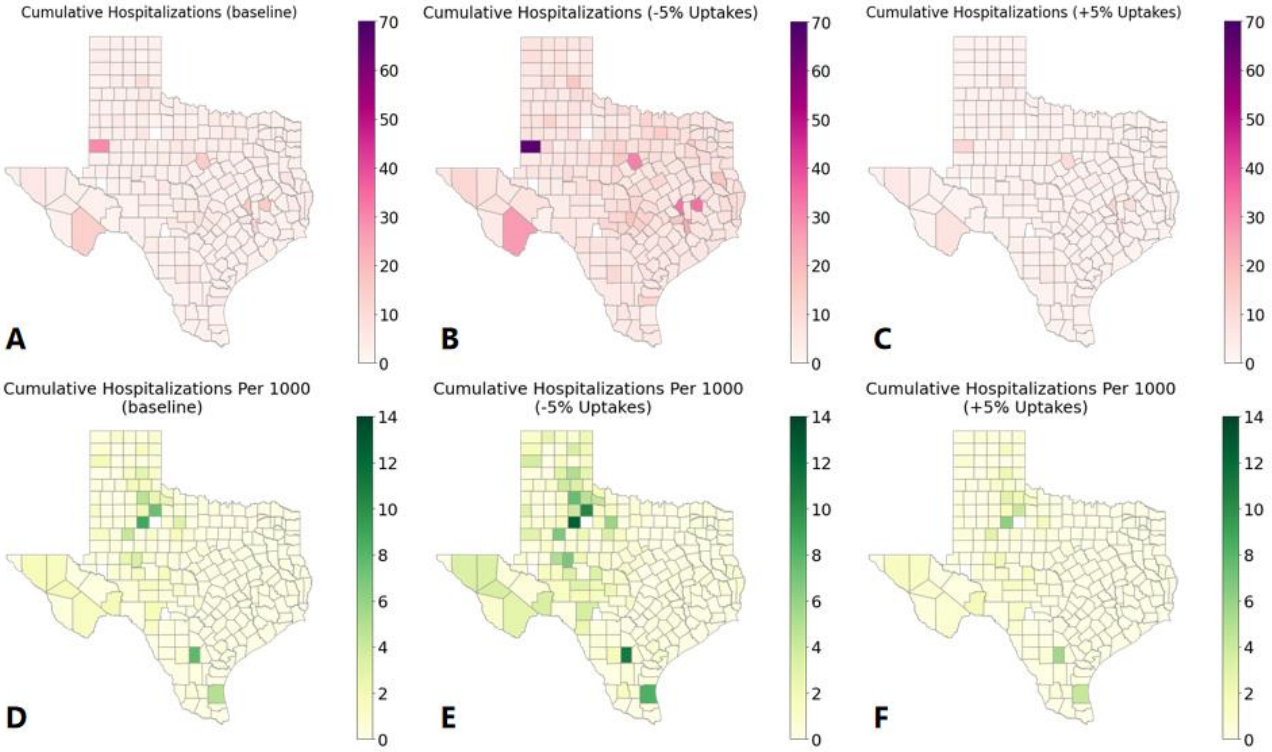

Figure S.2. Counterfactual scenario modeling projections on hospitalizations for the 2025 measles outbreak in Texas. (A) and **(D)** display heatmaps of the mean cumulative reported hospitalizations and hospitalizations per 1,000 population under the reported coverage scenario. **(B)** and **(E)** present heatmaps of the same outcomes under the reduced vaccination uptake scenario. **(C)** and **(F)** illustrate heatmaps of the outcomes under the increased vaccination uptake scenario. The simulations were run from January 20 to March 11, 2025, with mean results generated from 200 stochastic simulations.

Results in age-specific Cases

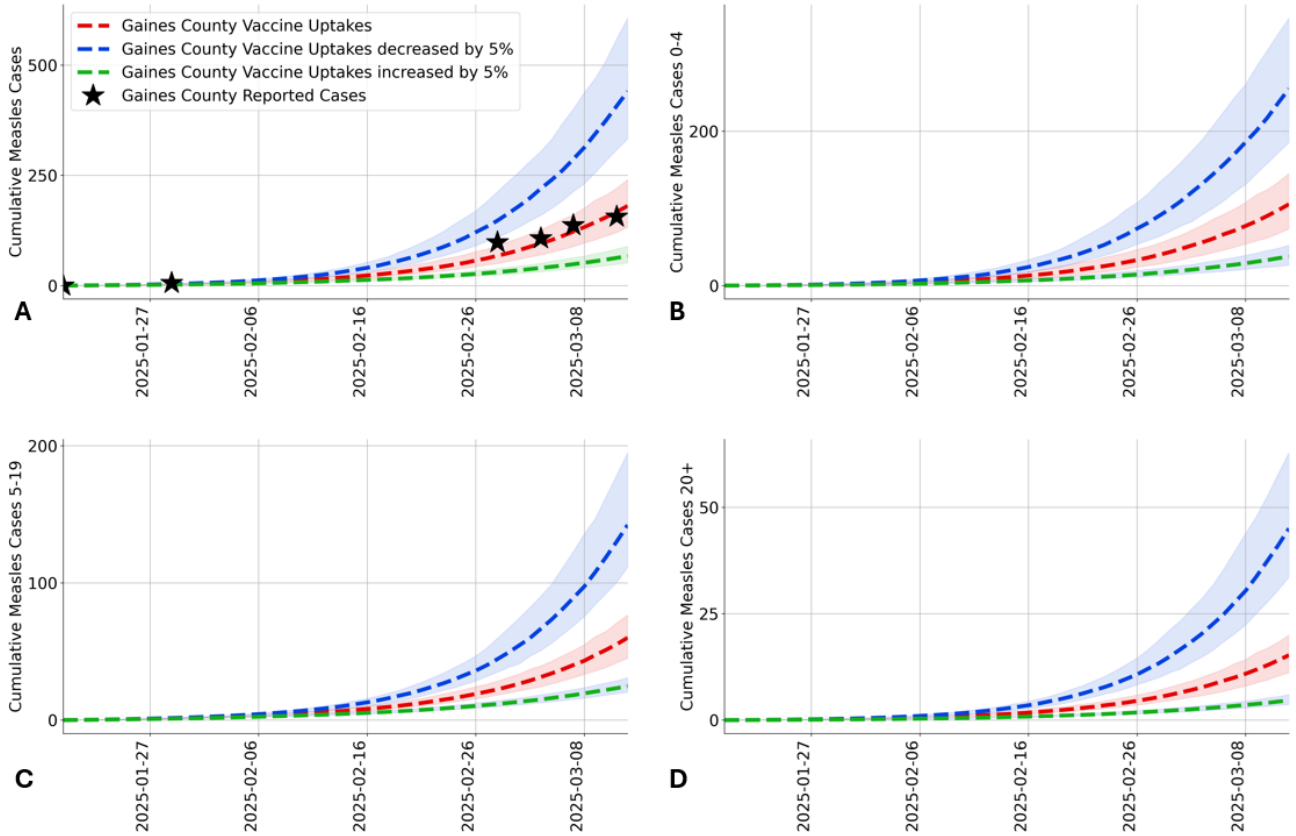

Figure S.3. Counterfactual scenario projection results for Gaines County. The estimated reported measles cases in total **(A)**, 0-4 age group **(B)**, 5-19 age group **(C)**, and 20+ age group **(D)** are shown for the baseline scenario (red), an increased vaccination scenario with coverage boosted by 5% from the reported levels (green), and a depressed vaccination scenario with coverage reduced by 5% from the reported levels (blue). Dashed lines and shaded ribbons represent the median and 95% estimation intervals across 200 stochastic simulations, respectively. Black stars indicate reported measles cases.

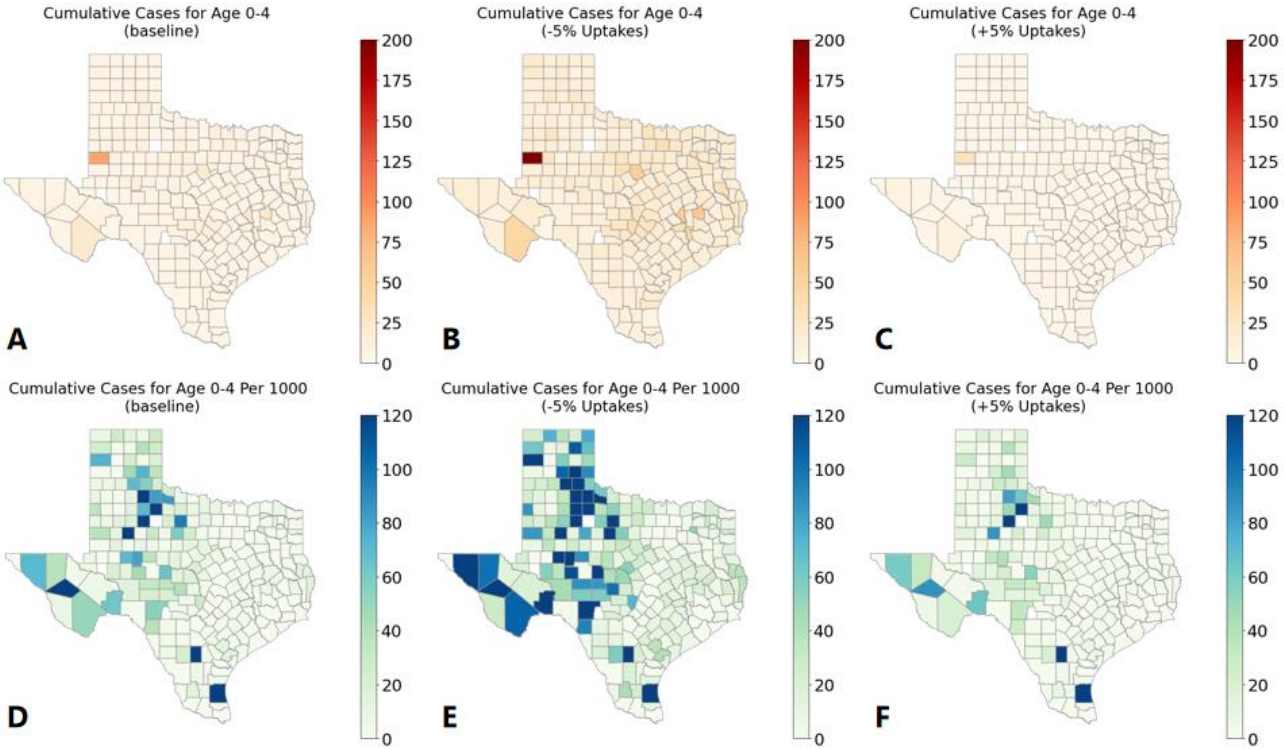

Figure S.4. Counterfactual scenario modeling projections on reported cases from 0 to 4 age group for the 2025 measles outbreak in Texas. (A) and **(D)** display heatmaps of the mean cumulative reported hospitalizations and hospitalizations per 1,000 population under the reported coverage scenario. **(B)** and **(E)** present heatmaps of the same outcomes under the reduced vaccination uptake scenario. **(C)** and **(F)** illustrate heatmaps of the outcomes under the increased vaccination uptake scenario. The simulations were run from January 20 to March 11, 2025, with mean results generated from 200 stochastic simulations.

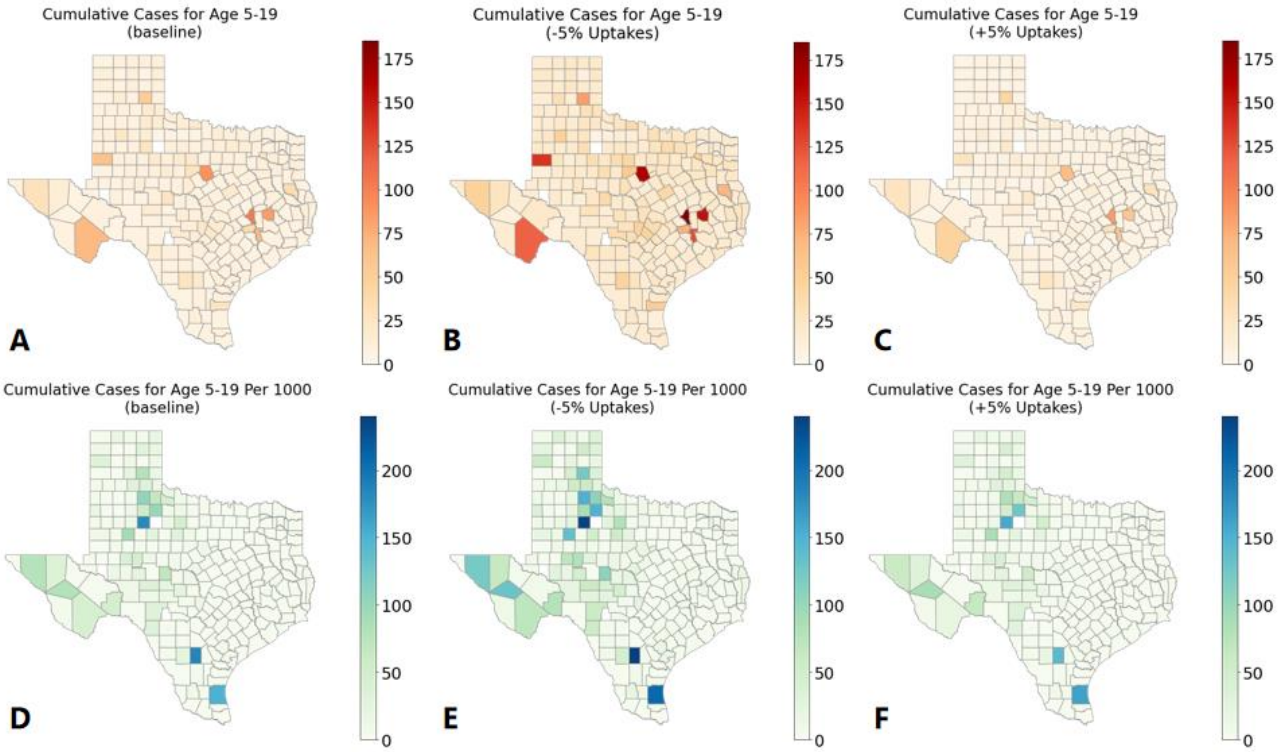

Figure S.5. Counterfactual scenario modeling projections on reported cases from 0 to 4 age group for the 2025 measles outbreak in Texas. (A) and **(D)** display heatmaps of the mean cumulative reported hospitalizations and hospitalizations per 1,000 population under the reported coverage scenario. **(B)** and **(E)** present heatmaps of the same outcomes under the reduced vaccination uptake scenario. **(C)** and **(F)** illustrate heatmaps of the outcomes under the increased vaccination uptake scenario. The simulations were run from January 20 to March 11, 2025, with mean results generated from 200 stochastic simulations.

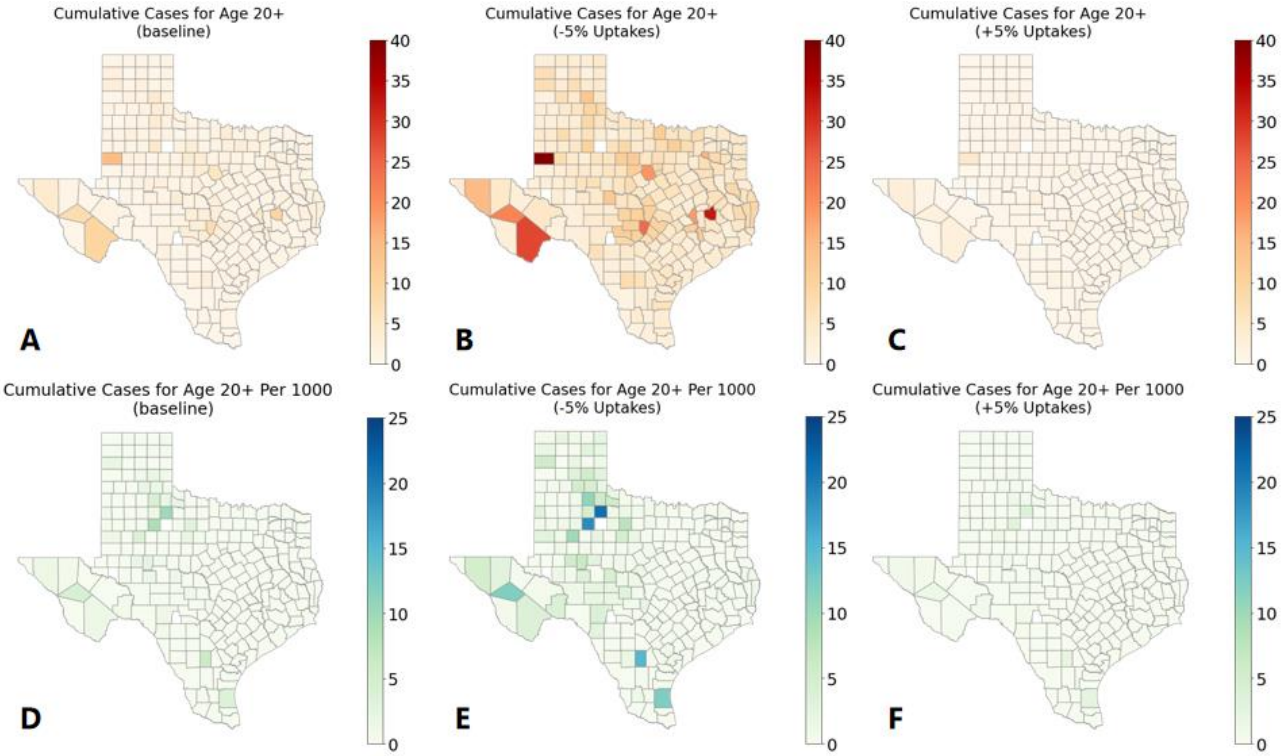

Figure S.6. Counterfactual scenario modeling projections on reported cases from 20+ age group for the 2025 measles outbreak in Texas. (A) and **(D)** display heatmaps of the mean cumulative reported hospitalizations and hospitalizations per 1,000 population under the reported coverage scenario. **(B)** and **(E)** present heatmaps of the same outcomes under the reduced vaccination uptake scenario. **(C)** and **(F)** illustrate heatmaps of the outcomes under the increased vaccination uptake scenario. The simulations were run from January 20 to March 11, 2025, with mean results generated from 200 stochastic simulations.

Results in age-specific Hospitalizations

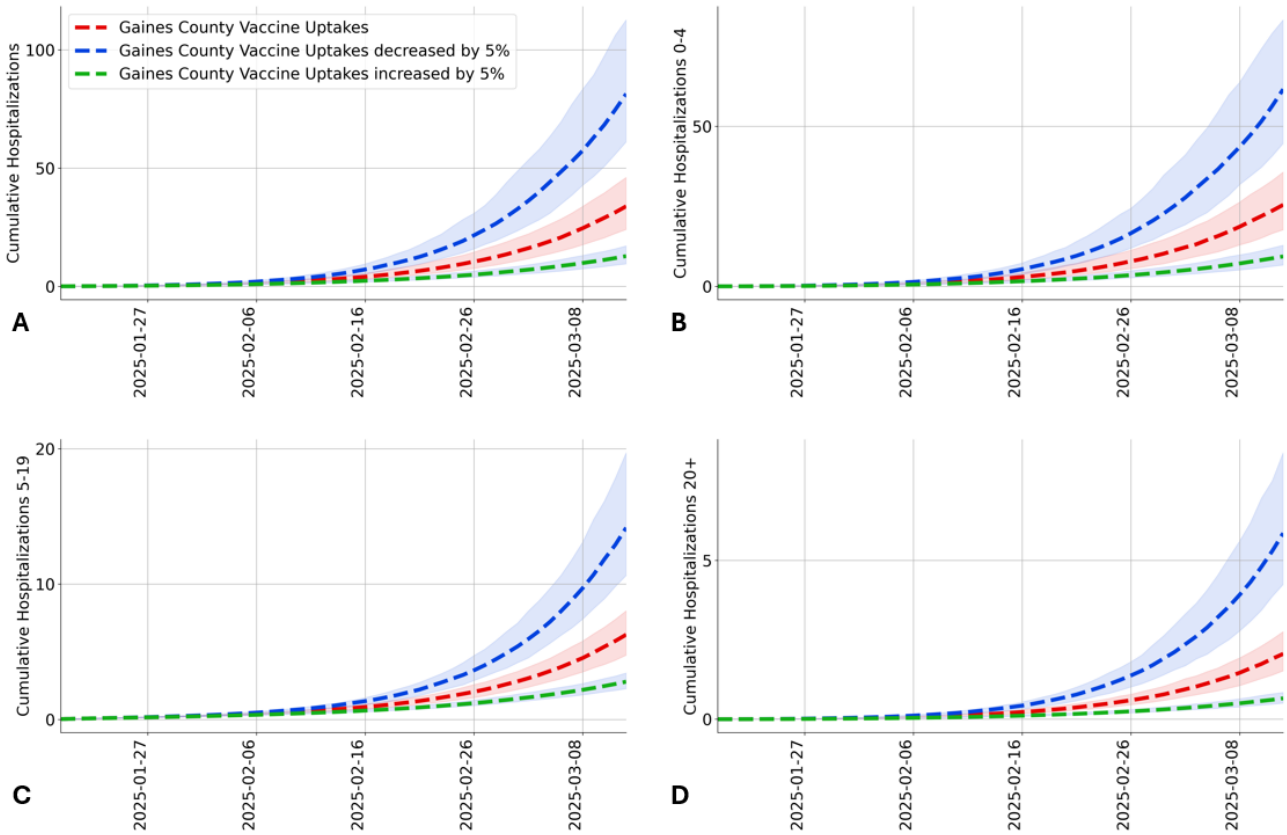

Figure S.7 Counterfactual scenario projection results for Gaines County. The estimated reported measles hospitalizations in total **(A)**, 0-4 age group **(B)**, 5-19 age group **(C)**, and 20+ age group **(D)** are shown for the baseline scenario (red), an increased vaccination scenario with coverage boosted by 5% from the reported levels (green), and a depressed vaccination scenario with coverage reduced by 15% from the reported levels (blue). Dashed lines and shaded ribbons represent the median and 95% estimation intervals across 200 stochastic simulations, respectively.

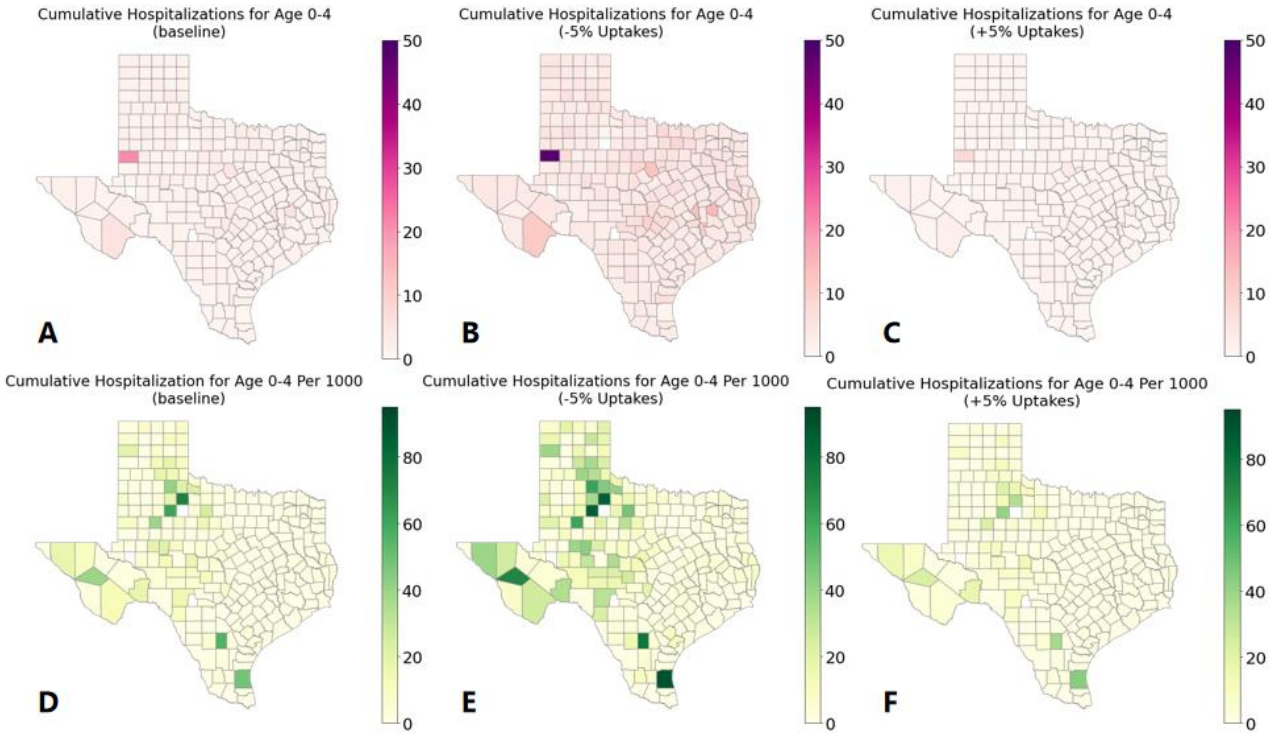

Figure S.8. Counterfactual scenario modeling projections on reported hospitalizations from 0 to 4 age group for the 2025 measles outbreak in Texas. (A) and **(D)** display heatmaps of the mean cumulative reported hospitalizations and hospitalizations per 1,000 population under the reported coverage scenario. **(B)** and **(E)** present heatmaps of the same outcomes under the reduced vaccination uptake scenario. **(C)** and **(F)** illustrate heatmaps of the outcomes under the increased vaccination uptake scenario. The simulations were run from January 20 to March 11, 2025, with mean results generated from 200 stochastic simulations.

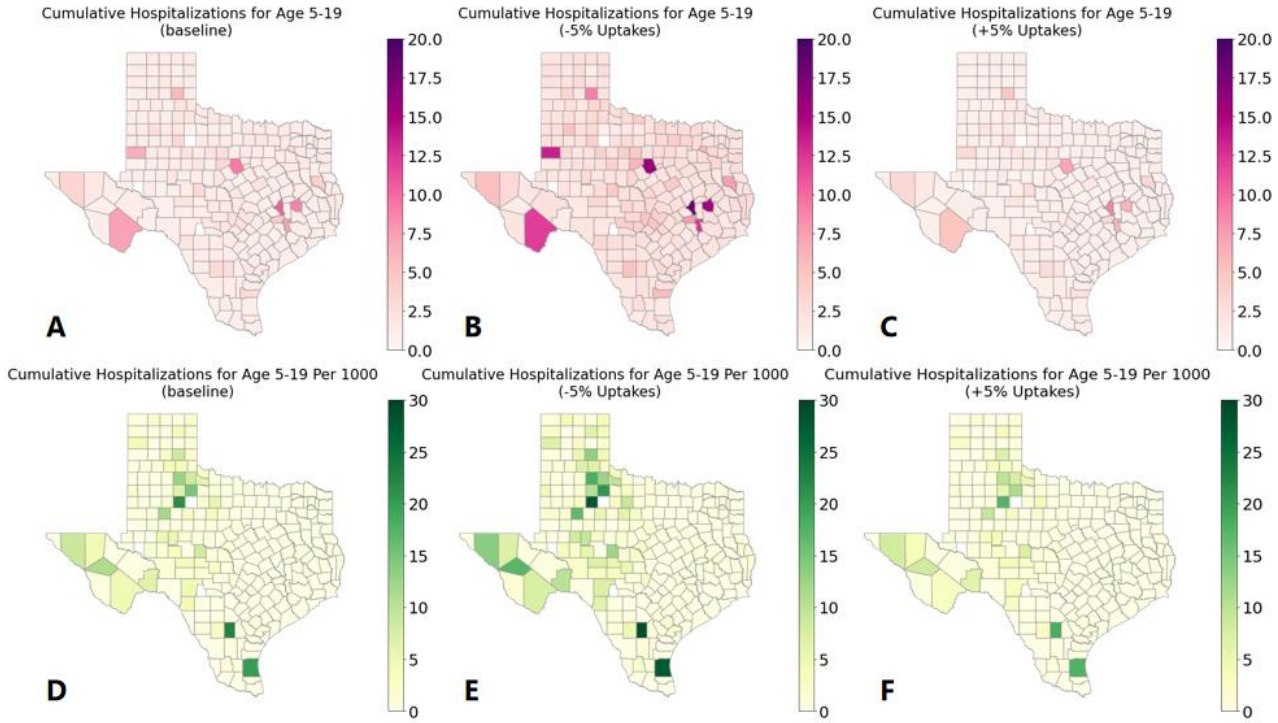

Figure S.9. Counterfactual scenario modeling projections on reported hospitalizations from 5 to 19 age group for the 2025 measles outbreak in Texas. (A) and **(D)** display heatmaps of the mean cumulative reported hospitalizations and hospitalizations per 1,000 population under the reported coverage scenario. **(B)** and **(E)** present heatmaps of the same outcomes under the reduced vaccination uptake scenario. **(C)** and **(F)** illustrate heatmaps of the outcomes under the increased vaccination uptake scenario. The simulations were run from January 20 to March 11, 2025, with mean results generated from 200 stochastic simulations.

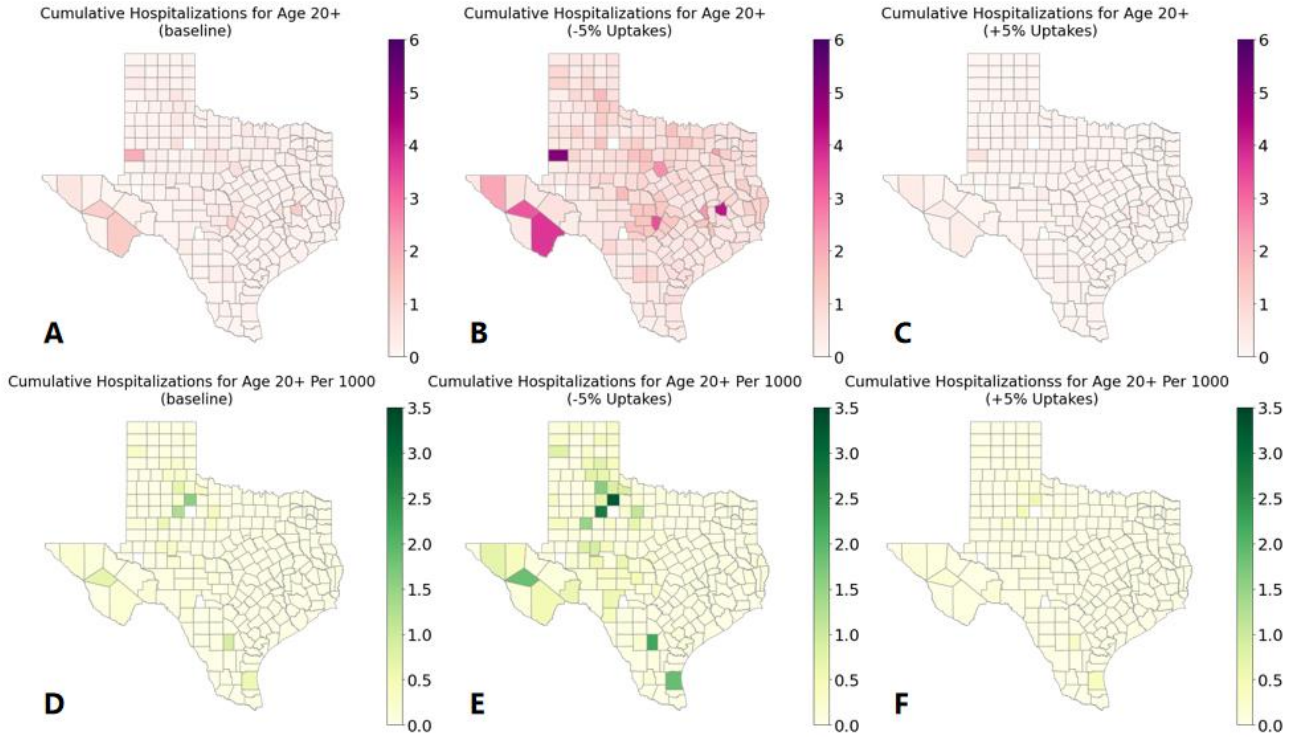

Figure S.10. Counterfactual scenario modeling projections on reported hospitalizations from 20+ age group for the 2025 measles outbreak in Texas. (A) and **(D)** display heatmaps of the mean cumulative reported hospitalizations and hospitalizations per 1,000 population under the reported coverage scenario. **(B)** and **(E)** present heatmaps of the same outcomes under the reduced vaccination uptake scenario. **(C)** and **(F)** illustrate heatmaps of the outcomes under the increased vaccination uptake scenario. The simulations were run from January 20 to March 11, 2025, with mean results generated from 200 stochastic simulations.

Tables summarize all the results

Table S.3. Age-specific cumulative case counts and hospitalizations derived from baseline scenario projections.

County Name	Total Cases	0-4 Cases	5-19 Cases	20+ Cases	Total Hosp	0-4 Hosp	5-19 Hosp	20+ Hosp
Anderson	14.79 [12.67, 17.83]	4.79 [3.95, 5.95]	8.67 [7.52, 10.22]	1.27 [1.08, 1.51]	2.53 [2.15, 3.06]	1.25 [1.01, 1.58]	1.09 [0.95, 1.28]	0.19 [0.16, 0.23]
Andrews	9.71 [8.54, 11.34]	3.25 [2.74, 3.9]	6.07 [5.41, 6.93]	0.42 [0.37, 0.49]	1.73 [1.52, 2.02]	0.86 [0.71, 1.02]	0.82 [0.72, 0.94]	0.06 [0.05, 0.08]
Angelina	15.79 [13.27, 18.87]	5.2 [4.29, 6.3]	9.53 [8.08, 11.27]	1 [0.84, 1.21]	2.68 [2.24, 3.24]	1.34 [1.1, 1.66]	1.19 [1, 1.43]	0.15 [0.12, 0.18]
Aransas	12.43 [10.57, 14.57]	3.81 [3.04, 4.55]	7.54 [6.53, 8.71]	1.12 [0.95, 1.33]	2.14 [1.78, 2.54]	1 [0.79, 1.21]	0.97 [0.83, 1.15]	0.17 [0.14, 0.21]
Archer	10.89 [9.43, 12.57]	3.35 [2.81, 3.91]	6.68 [5.94, 7.7]	0.84 [0.73, 0.97]	1.9 [1.62, 2.22]	0.88 [0.73, 1.04]	0.88 [0.78, 1.03]	0.13 [0.11, 0.15]
Armstrong	13.61 [11.6, 15.61]	4.95 [4.09, 5.9]	7.33 [6.34, 8.33]	1.31 [1.12, 1.52]	2.46 [2.04, 2.91]	1.31 [1.08, 1.6]	0.96 [0.82, 1.09]	0.2 [0.16, 0.24]
Atascosa	10.98 [9.51, 13.28]	3.25 [2.69, 4.16]	7.23 [6.27, 8.48]	0.53 [0.45, 0.64]	1.87 [1.59, 2.27]	0.85 [0.7, 1.09]	0.94 [0.8, 1.11]	0.08 [0.07, 0.1]
Austin	13.92 [11.67, 16.57]	4.66 [3.75, 5.76]	8.25 [6.96, 9.71]	1.08 [0.89, 1.28]	2.41 [2.01, 2.9]	1.2 [0.97, 1.5]	1.04 [0.9, 1.26]	0.16 [0.13, 0.2]
Bailey	14.1 [11.93, 16.4]	4.36 [3.59, 5.22]	9.09 [7.79, 10.48]	0.56 [0.47, 0.65]	2.38 [2.02, 2.82]	1.14 [0.95, 1.38]	1.16 [0.99, 1.35]	0.08 [0.07, 0.1]
Bandera	17.09 [14.46, 20.62]	5.5 [4.48, 6.89]	9.4 [8.08, 11.14]	2.14 [1.8, 2.58]	2.92 [2.42, 3.51]	1.42 [1.14, 1.83]	1.18 [1, 1.39]	0.31 [0.27, 0.38]
Bastrop	16.09 [13.51, 18.69]	5.3 [4.3, 6.38]	9.7 [8.21, 11.14]	1.05 [0.88, 1.23]	2.73 [2.32, 3.21]	1.37 [1.09, 1.64]	1.21 [1.03, 1.4]	0.16 [0.13, 0.18]
Baylor	11.82 [10.08, 13.41]	3.86 [3.16, 4.55]	7.04 [6.02, 7.99]	0.88 [0.74, 1.01]	2.08 [1.76, 2.42]	1.01 [0.83, 1.22]	0.92 [0.8, 1.06]	0.13 [0.11, 0.15]
Bee	17.81 [15.04, 21.23]	4.42 [3.6, 5.4]	12.29 [10.34, 14.56]	1.04 [0.86, 1.25]	2.8 [2.31, 3.33]	1.14 [0.92, 1.43]	1.5 [1.25, 1.73]	0.15 [0.13, 0.19]
Bell	14.18 [11.98, 16.8]	5.14 [4.23, 6.36]	8.27 [7.07, 9.7]	0.8 [0.67, 0.95]	2.49 [2.07, 3.01]	1.33 [1.07, 1.66]	1.05 [0.91, 1.24]	0.12 [0.1, 0.14]

Bexar	16.33 [13.66, 18.91]	4.96 [4.17, 6.04]	10.37 [8.86, 12.01]	0.97 [0.81, 1.13]	2.73 [2.26, 3.2]	1.29 [1.06, 1.57]	1.29 [1.08, 1.52]	0.14 [0.12, 0.17]
Blanco	45.43 [38.12, 53.94]	14.81 [11.98, 17.97]	22.99 [19.32, 27.28]	7.82 [6.56, 9.4]	7.41 [6.14, 8.82]	3.71 [3.01, 4.48]	2.58 [2.17, 3.11]	1.1 [0.92, 1.36]
Borden	14.93 [13.49, 16.62]	3.49 [3.07, 3.99]	9.85 [8.93, 10.98]	1.61 [1.41, 1.83]	2.44 [2.15, 2.7]	0.93 [0.81, 1.07]	1.26 [1.13, 1.42]	0.24 [0.21, 0.28]
Bosque	14.92 [12.76, 17.36]	4.86 [4.11, 5.97]	8.6 [7.46, 9.9]	1.44 [1.24, 1.68]	2.59 [2.13, 3.06]	1.27 [1.04, 1.57]	1.09 [0.94, 1.26]	0.22 [0.18, 0.26]
Bowie	15.51 [13.2, 18.45]	5.2 [4.3, 6.32]	9.19 [7.94, 10.85]	1.18 [1, 1.41]	2.67 [2.25, 3.22]	1.34 [1.1, 1.67]	1.15 [0.99, 1.37]	0.18 [0.15, 0.21]
Brazoria	12.37 [10.91, 14.65]	4.01 [3.28, 4.88]	7.62 [6.81, 8.95]	0.78 [0.69, 0.93]	2.15 [1.86, 2.55]	1.05 [0.85, 1.29]	0.98 [0.87, 1.14]	0.12 [0.1, 0.14]
Brazos	125.84 [98.85, 154.42]	19.35 [15.62, 23.97]	101.85 [79.98, 126.03]	4.69 [3.66, 5.8]	15.51 [12.41, 19.12]	4.6 [3.63, 5.93]	10.32 [8.31, 12.83]	0.63 [0.5, 0.8]
Brewster	100.88 [83.81, 120.33]	21.65 [18.18, 26.05]	69.4 [57.87, 82.81]	9.59 [7.93, 11.66]	13.77 [11.58, 17.04]	5.28 [4.32, 6.59]	7.25 [6.04, 8.94]	1.29 [1.06, 1.63]
Briscoe	15.18 [12.98, 17.87]	5.4 [4.48, 6.4]	7.92 [6.86, 9.18]	1.85 [1.55, 2.19]	2.72 [2.29, 3.26]	1.43 [1.18, 1.72]	1.02 [0.88, 1.21]	0.27 [0.23, 0.34]
Brooks	10.6 [9.36, 12.06]	3.11 [2.67, 3.7]	7.02 [6.19, 7.99]	0.5 [0.44, 0.57]	1.81 [1.56, 2.12]	0.82 [0.69, 0.98]	0.92 [0.79, 1.08]	0.08 [0.07, 0.09]
Brown	23.42 [19.96, 28.19]	7.12 [6, 8.77]	14.4 [12.32, 17.09]	1.85 [1.55, 2.22]	3.77 [3.17, 4.62]	1.81 [1.5, 2.23]	1.71 [1.44, 2.04]	0.27 [0.22, 0.33]
Burleson	8.66 [7.41, 9.99]	2.79 [2.31, 3.33]	5.35 [4.64, 6.15]	0.54 [0.46, 0.62]	1.56 [1.3, 1.84]	0.74 [0.6, 0.89]	0.73 [0.63, 0.86]	0.08 [0.07, 0.1]
Burnet	24.52 [20.59, 29.76]	8.72 [6.95, 11.13]	13.08 [11.02, 15.67]	2.78 [2.32, 3.34]	4.19 [3.45, 5.08]	2.22 [1.79, 2.77]	1.57 [1.31, 1.93]	0.41 [0.34, 0.5]
Caldwell	20.91 [17.16, 23.76]	6.35 [5.17, 7.45]	13.23 [11.05, 15.11]	1.34 [1.1, 1.54]	3.43 [2.84, 3.93]	1.62 [1.31, 1.92]	1.59 [1.34, 1.84]	0.2 [0.16, 0.23]

Calhoun	12.37 [10.75, 14.34]	3.66 [3.02, 4.36]	8.06 [7.06, 9.36]	0.68 [0.59, 0.78]	2.08 [1.77, 2.54]	0.96 [0.78, 1.18]	1.03 [0.9, 1.22]	0.1 [0.09, 0.12]
Callahan	15.31 [13.41, 18.35]	5.1 [4.36, 6.2]	8.74 [7.65, 10.51]	1.48 [1.28, 1.8]	2.66 [2.29, 3.2]	1.32 [1.12, 1.65]	1.1 [0.96, 1.31]	0.22 [0.19, 0.27]
Cameron	11.83 [10.15, 14.02]	3.18 [2.63, 3.84]	8.15 [7.1, 9.64]	0.46 [0.39, 0.54]	1.96 [1.67, 2.32]	0.84 [0.69, 1.02]	1.04 [0.9, 1.22]	0.07 [0.06, 0.08]
Camp	11.54 [10.02, 13.43]	3.9 [3.28, 4.63]	7.09 [6.17, 8.16]	0.57 [0.49, 0.67]	2.04 [1.73, 2.41]	1.02 [0.85, 1.24]	0.93 [0.8, 1.07]	0.09 [0.07, 0.1]
Carson	19.69 [16.73, 23.53]	6.17 [5.15, 7.65]	11.62 [9.85, 13.6]	1.99 [1.67, 2.38]	3.3 [2.77, 3.96]	1.59 [1.29, 1.98]	1.42 [1.21, 1.63]	0.29 [0.25, 0.35]
Cass	14.42 [12.01, 17.18]	5.02 [4.05, 6.22]	8.24 [6.93, 9.67]	1.17 [0.97, 1.4]	2.54 [2.08, 3.08]	1.31 [1.04, 1.65]	1.06 [0.88, 1.23]	0.18 [0.14, 0.22]
Castro	11.47 [9.86, 13.25]	3.61 [2.96, 4.34]	7.37 [6.43, 8.49]	0.49 [0.42, 0.57]	2 [1.66, 2.35]	0.95 [0.76, 1.15]	0.96 [0.83, 1.12]	0.07 [0.06, 0.09]
Chambers	14.1 [11.91, 17.07]	4.84 [4, 6.05]	8.37 [7.28, 9.76]	0.93 [0.79, 1.11]	2.45 [2.06, 2.98]	1.26 [1.04, 1.56]	1.07 [0.92, 1.25]	0.14 [0.12, 0.17]
Cherokee	10.3 [8.86, 12.24]	3.33 [2.78, 4.09]	6.44 [5.61, 7.55]	0.54 [0.47, 0.65]	1.81 [1.53, 2.18]	0.87 [0.72, 1.09]	0.85 [0.74, 1.01]	0.08 [0.07, 0.1]
Childress	22.71 [19.52, 26.78]	6.6 [5.56, 7.97]	13.83 [11.88, 16.3]	2.25 [1.9, 2.68]	3.68 [3.1, 4.38]	1.7 [1.38, 2.07]	1.65 [1.41, 1.94]	0.33 [0.27, 0.4]
Clay	13.79 [11.84, 16.76]	4.3 [3.59, 5.42]	8.28 [7.24, 9.87]	1.21 [1.04, 1.47]	2.37 [2.02, 2.87]	1.12 [0.92, 1.43]	1.06 [0.91, 1.27]	0.18 [0.15, 0.22]
Cochran	18.72 [15.78, 21.51]	7.62 [6.47, 8.97]	9.81 [8.3, 11.13]	1.29 [1.07, 1.49]	3.42 [2.87, 4]	1.99 [1.68, 2.41]	1.23 [1.02, 1.41]	0.19 [0.16, 0.23]
Coke	15.39 [13.27, 18]	6.24 [5.26, 7.23]	7.2 [6.2, 8.34]	2 [1.68, 2.34]	2.87 [2.42, 3.34]	1.64 [1.37, 1.98]	0.94 [0.81, 1.08]	0.3 [0.24, 0.36]
Coleman	16.13 [13.47, 18.88]	5.58 [4.54, 6.81]	9.04 [7.6, 10.55]	1.5 [1.26, 1.76]	2.82 [2.34, 3.34]	1.46 [1.17, 1.75]	1.14 [0.96, 1.34]	0.22 [0.19, 0.27]

Collin	23.52 [19.48, 28.14]	7.69 [6.09, 9.54]	13.85 [11.73, 16.52]	1.97 [1.64, 2.38]	3.89 [3.14, 4.76]	1.95 [1.52, 2.45]	1.64 [1.39, 1.99]	0.29 [0.23, 0.35]
Collingsworth	17.51 [15.33, 20.19]	6.09 [5.15, 7.2]	10 [8.73, 11.34]	1.46 [1.25, 1.69]	3.05 [2.6, 3.66]	1.59 [1.31, 1.92]	1.24 [1.08, 1.45]	0.22 [0.18, 0.26]
Colorado	9.77 [8.37, 11.66]	3.5 [2.94, 4.26]	5.67 [4.92, 6.6]	0.63 [0.54, 0.75]	1.79 [1.5, 2.16]	0.92 [0.75, 1.14]	0.77 [0.67, 0.92]	0.1 [0.08, 0.12]
Comal	19.55 [16.44, 23.63]	6.73 [5.5, 8.38]	10.92 [9.35, 12.96]	1.92 [1.61, 2.32]	3.35 [2.79, 4.12]	1.73 [1.38, 2.2]	1.34 [1.15, 1.6]	0.28 [0.23, 0.35]
Comanche	14.25 [12.15, 17.1]	4.52 [3.71, 5.64]	8.77 [7.55, 10.48]	0.96 [0.82, 1.16]	2.46 [2.02, 2.97]	1.17 [0.95, 1.52]	1.11 [0.92, 1.35]	0.14 [0.12, 0.18]
Concho	36.43 [31.7, 42.02]	7.75 [6.48, 9.07]	25.6 [22.36, 29.48]	3.11 [2.68, 3.69]	5.37 [4.64, 6.2]	1.96 [1.64, 2.34]	2.94 [2.59, 3.38]	0.45 [0.38, 0.53]
Cooke	17.98 [15.46, 21.21]	6.15 [5.17, 7.55]	10.39 [8.98, 12.26]	1.4 [1.21, 1.67]	3.08 [2.63, 3.7]	1.57 [1.32, 1.99]	1.28 [1.1, 1.55]	0.21 [0.18, 0.25]
Coryell	16.4 [13.88, 19.75]	6.03 [4.87, 7.51]	9.04 [7.78, 10.65]	1.3 [1.1, 1.56]	2.88 [2.43, 3.55]	1.56 [1.29, 1.98]	1.14 [0.97, 1.34]	0.19 [0.16, 0.24]
Cottle	20.97 [18.32, 24.37]	4.22 [3.58, 5]	15.04 [13.15, 17.25]	1.71 [1.46, 2.02]	3.18 [2.76, 3.7]	1.1 [0.92, 1.33]	1.83 [1.59, 2.11]	0.25 [0.21, 0.3]
Crockett	9.54 [8.3, 11.06]	2.94 [2.45, 3.58]	6.13 [5.35, 7.03]	0.45 [0.39, 0.52]	1.67 [1.43, 1.97]	0.78 [0.65, 0.95]	0.82 [0.72, 0.95]	0.07 [0.06, 0.08]
Crosby	15.36 [13.23, 18.17]	4.09 [3.43, 5]	10.46 [9.07, 12.31]	0.81 [0.69, 0.98]	2.48 [2.09, 2.96]	1.06 [0.86, 1.3]	1.3 [1.11, 1.54]	0.12 [0.1, 0.15]
Culberson	21.39 [18.59, 24.78]	5.5 [4.67, 6.53]	14.84 [12.87, 17.11]	1.06 [0.91, 1.24]	3.34 [2.85, 3.96]	1.41 [1.19, 1.72]	1.78 [1.52, 2.08]	0.16 [0.13, 0.18]
Dallam	13.89 [11.74, 16.01]	6.22 [5.08, 7.39]	7 [5.98, 8.05]	0.63 [0.53, 0.74]	2.64 [2.2, 3.1]	1.63 [1.3, 1.99]	0.91 [0.78, 1.04]	0.1 [0.08, 0.11]
Dallas	14.88 [12.89, 17.38]	4.87 [4.13, 5.88]	9.11 [8, 10.6]	0.9 [0.79, 1.07]	2.54 [2.18, 3.03]	1.26 [1.07, 1.55]	1.14 [0.99, 1.33]	0.13 [0.12, 0.16]

Dawson	24.37 [20.08, 28.13]	9.91 [7.98, 11.77]	12.39 [10.39, 14.41]	2.05 [1.68, 2.39]	4.31 [3.59, 5.09]	2.52 [2.05, 3.06]	1.49 [1.27, 1.76]	0.3 [0.25, 0.36]
DeWitt	10.74 [8.92, 12.35]	3.36 [2.71, 3.97]	6.63 [5.7, 7.63]	0.71 [0.59, 0.82]	1.88 [1.54, 2.19]	0.89 [0.72, 1.06]	0.88 [0.74, 1]	0.11 [0.09, 0.13]
Deaf Smith	10.19 [8.81, 12.04]	3.25 [2.75, 3.95]	6.57 [5.76, 7.7]	0.33 [0.29, 0.39]	1.79 [1.5, 2.09]	0.86 [0.71, 1.05]	0.87 [0.75, 1.01]	0.05 [0.04, 0.06]
Delta	9.52 [8.34, 11.22]	3.54 [3.01, 4.39]	5.29 [4.67, 6.07]	0.67 [0.59, 0.79]	1.77 [1.54, 2.06]	0.94 [0.79, 1.14]	0.73 [0.63, 0.83]	0.1 [0.09, 0.12]
Denton	31.32 [25.64, 37.04]	11.23 [8.7, 13.7]	16.94 [14.17, 19.73]	3.11 [2.56, 3.65]	5.22 [4.23, 6.27]	2.85 [2.17, 3.47]	1.96 [1.66, 2.32]	0.44 [0.36, 0.53]
Dickens	22.94 [19.77, 26.2]	6.31 [5.26, 7.33]	14.73 [12.83, 16.8]	1.84 [1.57, 2.13]	3.7 [3.15, 4.34]	1.64 [1.37, 1.96]	1.78 [1.52, 2.09]	0.27 [0.23, 0.32]
Dimmit	12.23 [10.58, 14.03]	3.22 [2.73, 3.89]	8.61 [7.51, 9.84]	0.41 [0.35, 0.47]	2 [1.69, 2.34]	0.84 [0.7, 1.02]	1.09 [0.93, 1.27]	0.06 [0.05, 0.07]
Donley	70.79 [59.11, 82.27]	11.8 [9.69, 13.98]	54.8 [46.21, 63.86]	4.08 [3.32, 4.79]	9.5 [7.78, 11.28]	2.94 [2.35, 3.57]	5.96 [4.97, 7.12]	0.57 [0.46, 0.69]
Duval	13.82 [11.79, 15.79]	3.98 [3.29, 4.76]	9.2 [7.9, 10.37]	0.63 [0.53, 0.71]	2.27 [1.93, 2.69]	1.03 [0.84, 1.25]	1.15 [0.99, 1.34]	0.09 [0.08, 0.11]
Eastland	42.79 [36.59, 50.93]	11.84 [9.91, 14.29]	28.23 [23.8, 33.43]	2.98 [2.54, 3.54]	6.51 [5.48, 7.89]	2.97 [2.43, 3.62]	3.15 [2.67, 3.78]	0.42 [0.35, 0.51]
Ector	12.7 [11.08, 14.65]	4.67 [3.94, 5.62]	7.42 [6.46, 8.54]	0.61 [0.53, 0.71]	2.27 [1.96, 2.69]	1.22 [1.01, 1.47]	0.96 [0.84, 1.12]	0.09 [0.08, 0.11]
Edwards	13.55 [11.91, 15.34]	4.63 [3.91, 5.36]	7.83 [7.01, 8.84]	1.11 [0.98, 1.28]	2.42 [2.07, 2.81]	1.22 [1.03, 1.45]	1.02 [0.87, 1.16]	0.17 [0.14, 0.2]
El Paso	13.86 [11.47, 16.03]	4.02 [3.3, 4.83]	9.11 [7.61, 10.68]	0.73 [0.6, 0.86]	2.31 [1.88, 2.71]	1.04 [0.83, 1.26]	1.16 [0.95, 1.36]	0.11 [0.09, 0.13]
Ellis	17.63 [14.5, 21.18]	5.97 [4.59, 7.53]	10.43 [8.73, 12.35]	1.23 [1.02, 1.47]	3.02 [2.45, 3.65]	1.53 [1.19, 1.94]	1.29 [1.08, 1.51]	0.18 [0.15, 0.22]

Erath	112 [92.83, 148.24]	18.93 [15.12, 25.73]	87.96 [72.41, 116.05]	5.19 [4.25, 6.93]	14.23 [11.61, 19.14]	4.51 [3.59, 6.08]	9.05 [7.39, 11.85]	0.7 [0.57, 0.96]
Falls	11.73 [10.3, 13.65]	3.97 [3.31, 4.75]	6.88 [6.08, 8.01]	0.89 [0.78, 1.06]	2.09 [1.78, 2.5]	1.04 [0.87, 1.26]	0.9 [0.79, 1.07]	0.14 [0.12, 0.16]
Fannin	20.1 [17.29, 24.33]	6.41 [5.17, 7.97]	11.91 [10.22, 14.09]	1.85 [1.59, 2.24]	3.33 [2.79, 4.03]	1.62 [1.31, 2.07]	1.44 [1.24, 1.74]	0.27 [0.22, 0.33]
Fayette	11.93 [10.1, 13.96]	3.56 [2.9, 4.33]	7.46 [6.41, 8.77]	0.86 [0.73, 1]	2.04 [1.71, 2.4]	0.94 [0.77, 1.14]	0.97 [0.84, 1.15]	0.13 [0.11, 0.15]
Fisher	25.56 [21.56, 30]	4.75 [3.86, 5.69]	19.33 [16.38, 22.62]	1.47 [1.23, 1.75]	3.68 [3.03, 4.35]	1.2 [0.96, 1.46]	2.26 [1.89, 2.72]	0.22 [0.17, 0.25]
Floyd	12.19 [10.25, 14.27]	3.4 [2.76, 4.05]	8.14 [7.04, 9.43]	0.68 [0.58, 0.8]	2.03 [1.71, 2.4]	0.89 [0.72, 1.07]	1.05 [0.88, 1.22]	0.1 [0.09, 0.12]
Foard	14.71 [13.09, 16.97]	4.14 [3.61, 4.83]	9.07 [8.21, 10.48]	1.48 [1.31, 1.75]	2.47 [2.15, 2.87]	1.09 [0.92, 1.29]	1.16 [1.02, 1.37]	0.22 [0.19, 0.27]
Fort Bend	10.22 [8.83, 11.98]	2.9 [2.45, 3.56]	6.73 [5.95, 7.8]	0.56 [0.49, 0.66]	1.74 [1.49, 2.05]	0.76 [0.63, 0.92]	0.89 [0.78, 1.03]	0.09 [0.07, 0.1]
Franklin	14.85 [12.41, 17.2]	4.46 [3.56, 5.28]	9.32 [7.97, 10.67]	1.06 [0.89, 1.23]	2.47 [2.04, 2.9]	1.15 [0.91, 1.38]	1.17 [0.99, 1.36]	0.16 [0.13, 0.19]
Freestone	16.28 [13.5, 19.32]	5.73 [4.63, 7.18]	9.06 [7.63, 10.46]	1.47 [1.22, 1.73]	2.82 [2.29, 3.38]	1.48 [1.18, 1.83]	1.13 [0.94, 1.33]	0.22 [0.18, 0.26]
Frio	13.58 [11.8, 16.23]	3.52 [2.93, 4.34]	9.54 [8.29, 11.27]	0.57 [0.49, 0.68]	2.19 [1.9, 2.63]	0.91 [0.77, 1.14]	1.19 [1.04, 1.42]	0.09 [0.07, 0.1]
Gaines	163.92 [126.07, 212.62]	87.22 [65.81, 116.74]	62.37 [49.91, 78.12]	14.57 [11.49, 18.57]	29.47 [22.62, 38.47]	20.93 [15.73, 28.04]	6.41 [5.08, 8.34]	1.93 [1.51, 2.56]
Galveston	15.82 [13.46, 18.84]	5 [4.09, 6.13]	9.61 [8.21, 11.42]	1.17 [0.99, 1.41]	2.68 [2.23, 3.23]	1.3 [1.05, 1.62]	1.21 [1.03, 1.44]	0.17 [0.14, 0.21]
Garza	15.11 [13, 17.38]	4.32 [3.57, 5.06]	9.58 [8.22, 10.98]	1.23 [1.05, 1.42]	2.51 [2.13, 2.94]	1.13 [0.93, 1.34]	1.2 [1.05, 1.4]	0.18 [0.16, 0.21]

Gillespie	25.2 [21.12, 29.89]	8.71 [7.09, 10.7]	13.32 [11.43, 15.82]	3.01 [2.54, 3.59]	4.28 [3.44, 5.17]	2.2 [1.71, 2.77]	1.59 [1.35, 1.91]	0.44 [0.36, 0.54]
Glasscock	16.18 [14.34, 18.61]	5.88 [5.02, 6.78]	8.96 [8.05, 10.27]	1.39 [1.22, 1.62]	2.9 [2.52, 3.37]	1.55 [1.31, 1.81]	1.15 [1.01, 1.33]	0.21 [0.18, 0.25]
Goliad	13.48 [11.69, 15.79]	4.05 [3.43, 4.92]	8.15 [7.13, 9.39]	1.27 [1.09, 1.47]	2.31 [1.96, 2.69]	1.06 [0.87, 1.29]	1.04 [0.91, 1.19]	0.19 [0.16, 0.22]
Gonzales	13.34 [11.48, 15.92]	4.27 [3.59, 5.25]	8.38 [7.29, 9.84]	0.67 [0.58, 0.8]	2.28 [1.92, 2.75]	1.12 [0.92, 1.37]	1.06 [0.91, 1.26]	0.1 [0.08, 0.12]
Gray	13.41 [11.56, 15.71]	4.18 [3.53, 5.14]	8.34 [7.15, 9.75]	0.9 [0.76, 1.06]	2.29 [1.94, 2.69]	1.09 [0.92, 1.35]	1.06 [0.89, 1.25]	0.13 [0.11, 0.16]
Grayson	18.26 [15.57, 21.86]	6.28 [5.18, 7.93]	10.48 [8.92, 12.29]	1.4 [1.17, 1.67]	3.12 [2.66, 3.78]	1.62 [1.33, 2.08]	1.3 [1.08, 1.51]	0.21 [0.17, 0.25]
Gregg	16.73 [14.45, 20]	5.44 [4.54, 6.58]	10.28 [9.05, 12.3]	1.02 [0.89, 1.23]	2.84 [2.37, 3.37]	1.41 [1.14, 1.75]	1.27 [1.11, 1.5]	0.15 [0.13, 0.18]
Grimes	15.21 [12.95, 17.66]	5.34 [4.38, 6.37]	8.72 [7.46, 10]	1.17 [0.99, 1.35]	2.65 [2.22, 3.16]	1.38 [1.13, 1.68]	1.11 [0.91, 1.29]	0.17 [0.14, 0.21]
Guadalupe	14.05 [11.97, 16.58]	4.09 [3.43, 5.12]	9.04 [7.72, 10.52]	0.93 [0.79, 1.09]	2.34 [2.01, 2.84]	1.06 [0.88, 1.33]	1.13 [0.98, 1.32]	0.14 [0.12, 0.17]
Hale	14.35 [12.32, 16.94]	3.79 [3.16, 4.68]	9.91 [8.49, 11.78]	0.65 [0.55, 0.77]	2.32 [1.98, 2.79]	0.99 [0.82, 1.23]	1.24 [1.06, 1.46]	0.1 [0.08, 0.12]
Hall	27.41 [23.39, 31.78]	7.83 [6.52, 9.28]	16.61 [14.16, 19.12]	3.01 [2.55, 3.51]	4.41 [3.77, 5.14]	2.01 [1.69, 2.43]	1.95 [1.68, 2.26]	0.44 [0.37, 0.52]
Hamilton	10.42 [9.23, 12.1]	3.26 [2.8, 3.96]	6.27 [5.54, 7.09]	0.86 [0.76, 1]	1.84 [1.58, 2.18]	0.86 [0.71, 1.07]	0.84 [0.74, 0.98]	0.13 [0.11, 0.15]
Hansford	15.66 [13.38, 18.02]	4.49 [3.74, 5.32]	10.45 [9.02, 11.98]	0.76 [0.65, 0.88]	2.58 [2.17, 2.99]	1.18 [0.94, 1.41]	1.29 [1.12, 1.49]	0.11 [0.09, 0.13]
Hardeman	16.43 [14.1, 18.95]	4.73 [3.9, 5.63]	10.72 [9.16, 12.31]	1.04 [0.88, 1.19]	2.71 [2.27, 3.17]	1.22 [1, 1.48]	1.33 [1.13, 1.52]	0.15 [0.13, 0.18]

Hardin	14.98 [12.38, 17.59]	5.42 [4.3, 6.48]	8.3 [7.11, 9.66]	1.21 [1, 1.43]	2.65 [2.16, 3.15]	1.4 [1.12, 1.69]	1.06 [0.89, 1.25]	0.18 [0.15, 0.21]
Harris	13.88 [11.54, 16.38]	4.51 [3.59, 5.48]	8.56 [7.21, 9.97]	0.81 [0.67, 0.96]	2.37 [1.95, 2.87]	1.17 [0.92, 1.46]	1.08 [0.91, 1.26]	0.12 [0.1, 0.15]
Harrison	18.21 [15.44, 21.25]	5.06 [4.09, 6.11]	12.05 [10.28, 13.87]	1.13 [0.95, 1.3]	2.92 [2.44, 3.46]	1.3 [1.05, 1.58]	1.45 [1.26, 1.73]	0.16 [0.14, 0.2]
Hartley	20.08 [17.34, 23.16]	7.92 [6.68, 9.38]	10.23 [8.9, 11.51]	1.94 [1.65, 2.22]	3.62 [3.07, 4.19]	2.07 [1.71, 2.45]	1.28 [1.07, 1.46]	0.29 [0.24, 0.34]
Haskell	17.04 [14.7, 20.34]	5.23 [4.36, 6.42]	10.1 [8.77, 11.85]	1.73 [1.47, 2.07]	2.88 [2.46, 3.52]	1.34 [1.12, 1.7]	1.26 [1.1, 1.47]	0.25 [0.21, 0.31]
Hays	34.14 [28.37, 42.66]	9.55 [8.04, 12.69]	22.14 [18.21, 27.35]	2.45 [2.01, 3.1]	5.26 [4.38, 6.72]	2.41 [1.95, 3.13]	2.51 [2.08, 3.16]	0.35 [0.29, 0.45]
Hemphill	18.12 [15.08, 20.94]	4.59 [3.75, 5.53]	12.39 [10.4, 14.26]	1.12 [0.93, 1.3]	2.88 [2.35, 3.35]	1.2 [0.97, 1.45]	1.51 [1.25, 1.76]	0.17 [0.13, 0.19]
Henderson	18.18 [15.2, 21.62]	6.27 [5.05, 7.74]	10.36 [8.85, 12.14]	1.58 [1.33, 1.86]	3.13 [2.61, 3.79]	1.61 [1.27, 2]	1.28 [1.08, 1.53]	0.23 [0.19, 0.28]
Hidalgo	11.38 [9.71, 12.93]	3.28 [2.65, 3.82]	7.69 [6.64, 8.71]	0.43 [0.37, 0.49]	1.93 [1.62, 2.21]	0.86 [0.7, 1]	0.99 [0.85, 1.13]	0.06 [0.05, 0.07]
Hill	16.47 [14, 19.41]	5.5 [4.45, 6.75]	9.67 [8.26, 11.29]	1.31 [1.11, 1.57]	2.82 [2.35, 3.36]	1.43 [1.13, 1.76]	1.21 [1.03, 1.41]	0.2 [0.16, 0.24]
Hockley	16.92 [14.65, 20.53]	5.16 [4.25, 6.51]	10.8 [9.42, 12.75]	0.93 [0.8, 1.13]	2.8 [2.39, 3.52]	1.33 [1.08, 1.7]	1.33 [1.15, 1.61]	0.14 [0.11, 0.17]
Hood	21 [18.06, 25.76]	7.48 [6.25, 9.5]	11.18 [9.53, 13.2]	2.37 [2.01, 2.86]	3.6 [3, 4.5]	1.89 [1.56, 2.45]	1.37 [1.17, 1.62]	0.35 [0.29, 0.42]
Hopkins	13.43 [11.29, 15.57]	4.44 [3.64, 5.28]	8.07 [6.87, 9.32]	0.9 [0.75, 1.04]	2.33 [1.9, 2.77]	1.16 [0.92, 1.41]	1.04 [0.87, 1.23]	0.13 [0.11, 0.16]
Houston	16.6 [13.84, 19.76]	5.96 [4.73, 7.3]	9.05 [7.77, 10.58]	1.59 [1.33, 1.89]	2.92 [2.41, 3.49]	1.55 [1.23, 1.91]	1.14 [0.98, 1.34]	0.24 [0.2, 0.28]

Howard	15.76 [13.6, 18.34]	4.6 [3.85, 5.44]	10.16 [8.81, 11.81]	0.98 [0.85, 1.15]	2.62 [2.21, 3.06]	1.2 [1, 1.41]	1.26 [1.09, 1.47]	0.15 [0.13, 0.17]
Hudspeth	42.67 [37.03, 51.6]	7.71 [6.48, 9.27]	30.96 [26.85, 36.87]	4.12 [3.52, 5.07]	6.07 [5.16, 7.33]	1.96 [1.65, 2.4]	3.52 [3.03, 4.21]	0.59 [0.49, 0.74]
Hunt	18.26 [15.31, 21.61]	5.74 [4.69, 7.01]	11.33 [9.64, 13.24]	1.16 [0.97, 1.36]	3.03 [2.55, 3.57]	1.47 [1.2, 1.79]	1.39 [1.17, 1.62]	0.17 [0.14, 0.2]
Hutchinson	17.08 [14.63, 19.58]	5.19 [4.33, 6.11]	10.69 [9.25, 12.25]	1.23 [1.05, 1.4]	2.83 [2.42, 3.24]	1.35 [1.11, 1.59]	1.31 [1.13, 1.49]	0.18 [0.15, 0.21]
Irion	12.07 [10.33, 13.87]	4.31 [3.6, 5.1]	6.62 [5.78, 7.56]	1.13 [0.96, 1.32]	2.2 [1.86, 2.56]	1.15 [0.94, 1.38]	0.88 [0.77, 1]	0.17 [0.14, 0.2]
Jack	14.02 [11.91, 16.31]	4.2 [3.45, 5.09]	8.66 [7.45, 10.1]	1.14 [0.96, 1.35]	2.35 [1.97, 2.83]	1.09 [0.89, 1.33]	1.1 [0.93, 1.29]	0.17 [0.14, 0.21]
Jackson	12.1 [10.65, 14.24]	4.12 [3.55, 5]	7.35 [6.56, 8.53]	0.62 [0.55, 0.74]	2.12 [1.84, 2.52]	1.08 [0.91, 1.3]	0.96 [0.84, 1.14]	0.09 [0.08, 0.11]
Jasper	22.24 [18.76, 26.54]	8.15 [6.57, 9.94]	12.05 [10.17, 14.01]	2.12 [1.77, 2.49]	3.87 [3.21, 4.57]	2.11 [1.65, 2.57]	1.46 [1.23, 1.7]	0.31 [0.25, 0.36]
Jeff Davis	17.65 [16, 19.6]	4.53 [3.98, 5.08]	5.49 [5.01, 6.01]	7.64 [6.82, 8.58]	3.17 [2.76, 3.6]	1.23 [1.06, 1.4]	0.77 [0.68, 0.86]	1.17 [1, 1.37]
Jefferson	12.25 [10.34, 14.2]	4.1 [3.38, 4.9]	7.36 [6.3, 8.44]	0.78 [0.66, 0.91]	2.14 [1.76, 2.52]	1.08 [0.86, 1.31]	0.96 [0.8, 1.09]	0.12 [0.1, 0.14]
Jim Hogg	16.24 [14.04, 18.46]	4.47 [3.69, 5.29]	10.93 [9.67, 12.27]	0.86 [0.75, 0.97]	2.63 [2.24, 3.07]	1.15 [0.92, 1.41]	1.35 [1.17, 1.55]	0.13 [0.11, 0.15]
Jim Wells	11.23 [9.61, 12.89]	3.32 [2.75, 3.87]	7.32 [6.31, 8.47]	0.56 [0.48, 0.65]	1.91 [1.63, 2.21]	0.87 [0.73, 1.03]	0.95 [0.83, 1.12]	0.09 [0.07, 0.1]
Johnson	18.69 [15.98, 22.27]	6.6 [5.48, 8.19]	10.71 [9.25, 12.56]	1.45 [1.23, 1.71]	3.22 [2.71, 3.82]	1.69 [1.4, 2.11]	1.32 [1.12, 1.57]	0.21 [0.18, 0.26]
Jones	15.16 [12.95, 17.9]	3.82 [3.11, 4.75]	10.05 [8.76, 11.89]	1.31 [1.11, 1.56]	2.45 [2.05, 2.97]	1 [0.79, 1.25]	1.25 [1.08, 1.51]	0.19 [0.16, 0.24]

Karnes	14.65 [12.57, 17.01]	3.97 [3.27, 4.83]	9.73 [8.39, 11.06]	0.98 [0.84, 1.13]	2.39 [2.02, 2.83]	1.03 [0.84, 1.27]	1.21 [1.03, 1.42]	0.15 [0.12, 0.17]
Kaufman	13.46 [11.21, 15.84]	4.83 [3.93, 5.79]	7.85 [6.6, 9.15]	0.8 [0.67, 0.95]	2.4 [1.98, 2.83]	1.26 [1.01, 1.52]	1.02 [0.86, 1.18]	0.12 [0.1, 0.15]
Kendall	25.67 [21.49, 30.81]	8.09 [6.51, 10.15]	14.78 [12.77, 17.71]	2.73 [2.3, 3.33]	4.2 [3.47, 5.1]	2.06 [1.65, 2.58]	1.75 [1.46, 2.1]	0.4 [0.33, 0.49]
Kenedy	10.74 [9.74, 11.76]	1.82 [1.58, 2.09]	7.87 [7.24, 8.51]	1.03 [0.91, 1.18]	1.7 [1.52, 1.91]	0.49 [0.41, 0.57]	1.05 [0.95, 1.17]	0.16 [0.14, 0.19]
Kent	41.62 [37.42, 45.63]	10.17 [8.99, 11.43]	26.62 [24.36, 28.9]	4.87 [4.28, 5.54]	6.61 [5.83, 7.41]	2.7 [2.35, 3.04]	3.18 [2.83, 3.58]	0.72 [0.6, 0.84]
Kerr	28.4 [23.42, 34.33]	8.6 [6.91, 10.47]	16.77 [13.98, 20.26]	2.99 [2.48, 3.61]	4.57 [3.68, 5.53]	2.16 [1.7, 2.63]	1.96 [1.63, 2.35]	0.43 [0.35, 0.53]
Kimble	13.84 [11.92, 16.66]	4.49 [3.78, 5.55]	8.15 [7.08, 9.7]	1.23 [1.06, 1.5]	2.4 [2.08, 2.92]	1.18 [0.99, 1.48]	1.04 [0.91, 1.25]	0.18 [0.16, 0.22]
King	8.52 [7.87, 9.28]	2.63 [2.37, 2.89]	4.22 [3.94, 4.56]	1.66 [1.5, 1.85]	1.61 [1.44, 1.8]	0.73 [0.65, 0.82]	0.62 [0.56, 0.69]	0.26 [0.22, 0.3]
Kinney	23.5 [20.41, 27.16]	5.22 [4.46, 6.19]	16.48 [14.3, 18.96]	1.77 [1.52, 2.07]	3.56 [3.07, 4.23]	1.36 [1.12, 1.66]	1.95 [1.68, 2.24]	0.26 [0.21, 0.31]
Kleberg	36.2 [29.54, 43.37]	7.75 [6.3, 9.65]	26.87 [21.99, 32.08]	1.45 [1.17, 1.74]	5.16 [4.21, 6.31]	1.93 [1.55, 2.47]	3.02 [2.44, 3.66]	0.21 [0.17, 0.25]
Knox	8.04 [6.83, 9.18]	2.54 [2.13, 2.95]	5.04 [4.32, 5.67]	0.44 [0.37, 0.5]	1.45 [1.21, 1.69]	0.68 [0.56, 0.81]	0.7 [0.59, 0.8]	0.07 [0.06, 0.08]
La Salle	34.13 [29.46, 40.92]	6.83 [5.73, 8.4]	25.74 [22.07, 30.46]	1.62 [1.39, 1.95]	4.87 [4.13, 5.88]	1.72 [1.41, 2.14]	2.93 [2.48, 3.5]	0.23 [0.19, 0.28]
Lamar	12.98 [11.01, 15.77]	4.48 [3.66, 5.45]	7.67 [6.57, 9.03]	0.83 [0.7, 1.01]	2.29 [1.85, 2.76]	1.17 [0.94, 1.48]	0.98 [0.82, 1.18]	0.12 [0.1, 0.16]
Lamb	11.05 [9.19, 12.79]	3.05 [2.49, 3.63]	7.48 [6.31, 8.58]	0.52 [0.43, 0.6]	1.85 [1.52, 2.17]	0.81 [0.64, 0.98]	0.96 [0.82, 1.13]	0.08 [0.06, 0.09]

Lampasas	22.03 [18.61, 25.98]	7.35 [5.91, 8.67]	12.41 [10.62, 14.53]	2.36 [2, 2.8]	3.71 [3.1, 4.46]	1.86 [1.48, 2.28]	1.49 [1.29, 1.77]	0.34 [0.29, 0.42]
Lavaca	16.11 [13.63, 18.85]	5.34 [4.34, 6.4]	9.61 [8.24, 11.07]	1.17 [0.99, 1.36]	2.76 [2.36, 3.29]	1.39 [1.14, 1.69]	1.21 [1.04, 1.41]	0.17 [0.15, 0.21]
Lee	19.7 [16.56, 23.67]	5.85 [4.67, 7.23]	12.46 [10.55, 14.73]	1.37 [1.15, 1.65]	3.24 [2.65, 3.9]	1.51 [1.15, 1.86]	1.51 [1.29, 1.83]	0.2 [0.17, 0.24]
Leon	12.01 [10.52, 13.85]	3.95 [3.39, 4.61]	7.17 [6.3, 8.12]	0.88 [0.77, 1.01]	2.11 [1.8, 2.43]	1.04 [0.89, 1.25]	0.93 [0.8, 1.07]	0.13 [0.11, 0.15]
Liberty	9.83 [8.38, 11.4]	3.26 [2.69, 3.84]	6.12 [5.27, 6.92]	0.47 [0.39, 0.54]	1.76 [1.48, 2.08]	0.87 [0.71, 1.03]	0.82 [0.7, 0.93]	0.07 [0.06, 0.08]
Limestone	11.78 [10.17, 13.65]	3.69 [3.09, 4.38]	7.3 [6.37, 8.44]	0.79 [0.68, 0.91]	2.03 [1.74, 2.41]	0.97 [0.8, 1.18]	0.95 [0.82, 1.12]	0.12 [0.1, 0.14]
Lipscomb	17.14 [14.82, 20]	4.99 [4.12, 6.06]	10.93 [9.58, 12.79]	1.21 [1.04, 1.43]	2.82 [2.37, 3.39]	1.29 [1.05, 1.59]	1.35 [1.18, 1.62]	0.18 [0.15, 0.21]
Live Oak	10.8 [9.03, 12.2]	3.29 [2.72, 3.89]	6.59 [5.57, 7.46]	0.9 [0.75, 1.02]	1.89 [1.59, 2.16]	0.87 [0.72, 1.04]	0.87 [0.74, 1]	0.14 [0.11, 0.16]
Llano	20.62 [17.55, 24.54]	7.34 [6.13, 9.06]	10.58 [9.04, 12.49]	2.7 [2.29, 3.22]	3.58 [3.04, 4.38]	1.88 [1.54, 2.36]	1.29 [1.13, 1.59]	0.4 [0.34, 0.49]
Lubbock	34.68 [28.72, 42.21]	9.01 [7.2, 11.11]	23.66 [19.76, 28.64]	1.97 [1.63, 2.42]	5.2 [4.29, 6.44]	2.25 [1.8, 2.85]	2.68 [2.22, 3.24]	0.28 [0.23, 0.35]
Lynn	13.8 [11.82, 16.25]	4.89 [4.04, 5.98]	7.88 [6.83, 9.11]	1.03 [0.88, 1.2]	2.46 [2.06, 2.93]	1.28 [1.06, 1.59]	1.01 [0.88, 1.18]	0.15 [0.13, 0.18]
Madison	14.87 [12.53, 16.94]	4.73 [4, 5.59]	9.28 [7.88, 10.49]	0.81 [0.67, 0.92]	2.51 [2.12, 2.93]	1.23 [1.02, 1.46]	1.17 [0.99, 1.34]	0.12 [0.1, 0.14]
Marion	11.51 [9.88, 13.44]	3.14 [2.57, 3.92]	7.43 [6.42, 8.45]	0.94 [0.8, 1.09]	1.92 [1.65, 2.32]	0.82 [0.67, 1.05]	0.96 [0.83, 1.12]	0.14 [0.12, 0.17]
Martin	13.19 [11.01, 15.77]	4.33 [3.44, 5.3]	8 [6.84, 9.34]	0.85 [0.71, 1.01]	2.27 [1.86, 2.73]	1.13 [0.89, 1.39]	1.02 [0.86, 1.22]	0.13 [0.1, 0.16]

Mason	24.56 [21.43, 28.66]	6.65 [5.63, 8.02]	14.93 [13.13, 17.39]	2.91 [2.51, 3.45]	3.93 [3.33, 4.68]	1.71 [1.43, 2.1]	1.78 [1.54, 2.11]	0.43 [0.37, 0.52]
Matagorda	11.82 [9.89, 13.77]	4.2 [3.44, 5.02]	7.01 [5.86, 8.13]	0.67 [0.56, 0.78]	2.12 [1.76, 2.49]	1.1 [0.89, 1.33]	0.92 [0.76, 1.06]	0.1 [0.08, 0.12]
Maverick	10.99 [9.44, 12.84]	3.4 [2.81, 4.17]	7.2 [6.27, 8.26]	0.38 [0.33, 0.44]	1.9 [1.59, 2.25]	0.89 [0.72, 1.1]	0.95 [0.81, 1.1]	0.06 [0.05, 0.07]
McCulloch	15.33 [13.06, 18.05]	4.83 [3.93, 5.92]	9.07 [7.68, 10.44]	1.48 [1.24, 1.73]	2.61 [2.16, 3.13]	1.25 [1.02, 1.54]	1.14 [0.96, 1.34]	0.22 [0.18, 0.26]
McLennan	28.67 [24, 34.8]	7.5 [6.07, 9.23]	19.74 [16.76, 23.93]	1.48 [1.25, 1.82]	4.38 [3.58, 5.42]	1.88 [1.51, 2.34]	2.26 [1.9, 2.75]	0.22 [0.17, 0.27]
McMullen	29.11 [26.74, 32.02]	5.64 [5, 6.33]	20.92 [19.41, 22.82]	2.58 [2.31, 2.96]	4.4 [3.97, 5.04]	1.49 [1.3, 1.72]	2.53 [2.31, 2.86]	0.38 [0.33, 0.45]
Medina	15.89 [13.57, 18.21]	4.45 [3.62, 5.3]	10.51 [8.93, 11.9]	1 [0.85, 1.15]	2.58 [2.2, 3]	1.14 [0.95, 1.38]	1.3 [1.13, 1.49]	0.15 [0.12, 0.17]
Menard	10.64 [9.25, 12.2]	2.81 [2.37, 3.37]	6.99 [6.15, 8.01]	0.84 [0.73, 0.98]	1.8 [1.52, 2.09]	0.74 [0.6, 0.9]	0.92 [0.8, 1.06]	0.13 [0.11, 0.15]
Midland	11.15 [9.68, 13.35]	4.38 [3.6, 5.29]	6.14 [5.39, 7.24]	0.61 [0.53, 0.73]	2.05 [1.74, 2.48]	1.15 [0.93, 1.43]	0.82 [0.71, 0.97]	0.09 [0.08, 0.11]
Milam	14.95 [12.76, 17.83]	4.61 [3.79, 5.63]	9.27 [8.02, 10.92]	1.05 [0.9, 1.27]	2.51 [2.09, 3.01]	1.2 [0.97, 1.47]	1.16 [1, 1.39]	0.16 [0.13, 0.19]
Mills	13.49 [11.45, 15.83]	3.81 [3.13, 4.53]	8.43 [7.19, 9.78]	1.28 [1.08, 1.5]	2.25 [1.89, 2.64]	0.99 [0.81, 1.2]	1.08 [0.92, 1.24]	0.19 [0.16, 0.23]
Mitchell	13.4 [11.27, 15.7]	3.41 [2.77, 4.18]	8.95 [7.62, 10.41]	0.99 [0.83, 1.18]	2.18 [1.81, 2.6]	0.88 [0.71, 1.13]	1.14 [0.96, 1.34]	0.15 [0.12, 0.18]
Montague	27.81 [23.16, 32.77]	10.43 [8.51, 12.54]	13.97 [11.77, 16.39]	3.26 [2.71, 3.87]	4.81 [3.97, 5.8]	2.64 [2.11, 3.29]	1.66 [1.38, 1.96]	0.47 [0.39, 0.57]
Montgomery	16.49 [14.25, 19.89]	5.77 [4.77, 7.16]	9.56 [8.26, 11.09]	1.25 [1.08, 1.49]	2.88 [2.42, 3.57]	1.5 [1.2, 1.94]	1.2 [1.02, 1.42]	0.19 [0.16, 0.23]

Moore	10.84 [9.28, 12.62]	3.87 [3.21, 4.66]	6.58 [5.69, 7.63]	0.42 [0.36, 0.48]	1.95 [1.66, 2.34]	1.02 [0.85, 1.25]	0.87 [0.75, 1.01]	0.06 [0.05, 0.08]
Morris	10.52 [9.05, 12.49]	2.96 [2.54, 3.59]	6.86 [5.98, 7.95]	0.68 [0.59, 0.81]	1.78 [1.52, 2.15]	0.78 [0.65, 0.94]	0.9 [0.78, 1.05]	0.1 [0.09, 0.12]
Motley	29.46 [26.5, 33.29]	8.39 [7.54, 9.52]	17.6 [15.83, 19.63]	3.49 [3.06, 4.01]	4.83 [4.27, 5.49]	2.21 [1.97, 2.56]	2.11 [1.85, 2.4]	0.51 [0.44, 0.61]
Nacogdoches	49.43 [40.46, 60.49]	10.55 [8.58, 13.29]	36.75 [29.66, 44.67]	2.13 [1.72, 2.61]	6.87 [5.47, 8.43]	2.59 [2.07, 3.29]	4 [3.16, 4.85]	0.3 [0.23, 0.38]
Navarro	14.25 [12.55, 16.88]	4.17 [3.5, 5.13]	9.42 [8.21, 10.9]	0.72 [0.62, 0.85]	2.35 [2.06, 2.84]	1.07 [0.9, 1.33]	1.17 [1.03, 1.39]	0.11 [0.09, 0.13]
Newton	21 [17.47, 24.48]	7.35 [5.68, 8.66]	11.15 [9.43, 12.88]	2.46 [2.03, 2.87]	3.59 [2.98, 4.26]	1.88 [1.48, 2.26]	1.37 [1.16, 1.59]	0.36 [0.29, 0.43]
Nolan	15.06 [12.96, 17.7]	4.32 [3.62, 5.18]	9.9 [8.6, 11.53]	0.86 [0.73, 1]	2.48 [2.12, 2.94]	1.12 [0.93, 1.36]	1.23 [1.06, 1.45]	0.13 [0.11, 0.15]
Nueces	15.24 [13.09, 18.03]	4.5 [3.72, 5.39]	9.85 [8.61, 11.67]	0.88 [0.76, 1.05]	2.53 [2.14, 2.98]	1.16 [0.97, 1.42]	1.23 [1.07, 1.45]	0.13 [0.11, 0.16]
Ochiltree	15.81 [13.61, 18.25]	4.7 [3.95, 5.71]	10.33 [8.91, 11.87]	0.71 [0.61, 0.83]	2.62 [2.23, 3.07]	1.23 [1.02, 1.49]	1.29 [1.11, 1.51]	0.11 [0.09, 0.13]
Oldham	19.03 [16.79, 22.16]	6.02 [5.22, 7.07]	10.44 [9.26, 12.17]	2.53 [2.2, 3.02]	3.26 [2.8, 3.86]	1.58 [1.34, 1.88]	1.29 [1.12, 1.55]	0.37 [0.32, 0.45]
Orange	17.54 [15.02, 21.18]	6.73 [5.43, 8.56]	9.3 [8.18, 11.04]	1.48 [1.28, 1.78]	3.14 [2.61, 3.87]	1.75 [1.4, 2.24]	1.16 [1, 1.39]	0.22 [0.19, 0.27]
Palo Pinto	16.25 [13.46, 19.14]	5.72 [4.61, 6.85]	9.15 [7.76, 10.69]	1.32 [1.09, 1.56]	2.83 [2.33, 3.42]	1.49 [1.16, 1.81]	1.16 [0.97, 1.35]	0.2 [0.16, 0.24]
Panola	18.26 [15.68, 21.46]	5.66 [4.78, 6.87]	11.19 [9.58, 13.09]	1.31 [1.11, 1.55]	3.03 [2.58, 3.59]	1.46 [1.22, 1.77]	1.37 [1.16, 1.59]	0.19 [0.16, 0.23]
Parker	19.79 [16.82, 23.09]	7.31 [6.15, 8.76]	10.64 [9.29, 12.26]	1.84 [1.58, 2.15]	3.45 [2.83, 4.04]	1.86 [1.52, 2.23]	1.3 [1.13, 1.51]	0.27 [0.23, 0.32]

Parmer	13.58 [11.72, 15.87]	4.33 [3.64, 5.3]	8.56 [7.43, 9.94]	0.71 [0.62, 0.84]	2.31 [1.95, 2.8]	1.13 [0.93, 1.4]	1.09 [0.95, 1.28]	0.11 [0.09, 0.13]
Pecos	16.31 [14.02, 19.98]	5.5 [4.6, 6.92]	9.59 [8.29, 11.56]	1.22 [1.04, 1.49]	2.77 [2.38, 3.49]	1.41 [1.18, 1.84]	1.19 [1.03, 1.45]	0.18 [0.15, 0.22]
Polk	10.94 [9.56, 12.61]	3.48 [2.95, 4.24]	6.56 [5.77, 7.49]	0.89 [0.77, 1.02]	1.92 [1.67, 2.26]	0.92 [0.77, 1.1]	0.87 [0.76, 1.01]	0.13 [0.12, 0.16]
Potter	13.02 [11.06, 15.13]	4.34 [3.53, 5.14]	7.89 [6.76, 9.11]	0.76 [0.64, 0.89]	2.28 [1.91, 2.64]	1.13 [0.9, 1.38]	1.01 [0.86, 1.17]	0.11 [0.1, 0.13]
Presidio	11.66 [10.16, 13.9]	3.52 [3.01, 4.3]	7.5 [6.61, 8.86]	0.59 [0.51, 0.7]	1.98 [1.71, 2.42]	0.92 [0.78, 1.14]	0.97 [0.84, 1.17]	0.09 [0.08, 0.11]
Rains	42.62 [36.12, 51.85]	12.6 [10.01, 15.66]	25.34 [21.62, 30.54]	4.59 [3.86, 5.64]	6.64 [5.43, 8.08]	3.15 [2.45, 3.84]	2.84 [2.37, 3.44]	0.65 [0.52, 0.81]
Randall	23.98 [20.5, 29.01]	7.5 [6.29, 9.45]	14.65 [12.59, 17.62]	1.78 [1.52, 2.16]	3.93 [3.3, 4.74]	1.92 [1.57, 2.42]	1.75 [1.49, 2.06]	0.26 [0.22, 0.32]
Reagan	9.35 [8.21, 10.86]	2.8 [2.37, 3.33]	6.18 [5.46, 7.16]	0.35 [0.31, 0.41]	1.63 [1.41, 1.93]	0.75 [0.62, 0.91]	0.83 [0.73, 0.97]	0.05 [0.05, 0.06]
Red River	11.64 [10.09, 13.73]	4.2 [3.52, 5.15]	6.4 [5.58, 7.39]	1.08 [0.93, 1.28]	2.12 [1.82, 2.49]	1.11 [0.92, 1.36]	0.85 [0.75, 0.98]	0.16 [0.14, 0.19]
Reeves	10.98 [9.57, 12.72]	3.65 [2.96, 4.25]	6.79 [6, 7.83]	0.55 [0.48, 0.64]	1.94 [1.61, 2.23]	0.96 [0.76, 1.12]	0.89 [0.78, 1.03]	0.08 [0.07, 0.1]
Refugio	15.76 [13.51, 18.7]	3.92 [3.26, 4.91]	10.52 [9.02, 12.27]	1.32 [1.11, 1.57]	2.52 [2.11, 3]	1.02 [0.82, 1.26]	1.31 [1.11, 1.53]	0.2 [0.16, 0.23]
Roberts	7.08 [6.18, 8.17]	2.18 [1.83, 2.64]	4.58 [4.09, 5.18]	0.33 [0.29, 0.38]	1.29 [1.12, 1.49]	0.59 [0.49, 0.69]	0.65 [0.58, 0.74]	0.05 [0.04, 0.06]
Robertson	11.35 [9.52, 12.95]	3.72 [3.02, 4.38]	6.92 [5.92, 7.94]	0.67 [0.56, 0.76]	1.99 [1.66, 2.28]	0.98 [0.81, 1.19]	0.91 [0.78, 1.04]	0.1 [0.08, 0.12]
Rockwall	20.04 [16.83, 23.86]	7.03 [5.77, 8.52]	11.38 [9.62, 13.18]	1.68 [1.4, 1.98]	3.41 [2.83, 4.09]	1.8 [1.44, 2.21]	1.39 [1.15, 1.62]	0.25 [0.2, 0.29]

Runnels	12.83 [11.1, 14.61]	4.16 [3.49, 4.84]	7.77 [6.72, 8.89]	0.88 [0.75, 1.01]	2.21 [1.89, 2.54]	1.09 [0.9, 1.27]	1 [0.87, 1.16]	0.13 [0.11, 0.15]
Rusk	13.5 [11.71, 16.42]	4.11 [3.44, 5.17]	8.39 [7.32, 10.29]	1.02 [0.88, 1.26]	2.29 [1.96, 2.83]	1.07 [0.89, 1.34]	1.07 [0.91, 1.32]	0.15 [0.13, 0.19]
Sabine	18.12 [15.32, 21.31]	6.5 [5.4, 8.01]	9.59 [8.25, 11.36]	1.92 [1.62, 2.27]	3.15 [2.66, 3.83]	1.67 [1.36, 2.12]	1.2 [1.03, 1.44]	0.28 [0.24, 0.34]
San Augustine	13.92 [11.8, 16.13]	4.97 [4.07, 6.03]	7.51 [6.49, 8.5]	1.4 [1.18, 1.62]	2.48 [2.05, 2.94]	1.3 [1.04, 1.6]	0.97 [0.83, 1.11]	0.21 [0.18, 0.25]
San Jacinto	14.39 [12.23, 17.34]	4.52 [3.61, 5.65]	8.71 [7.46, 10.23]	1.18 [0.99, 1.41]	2.46 [2.07, 2.95]	1.17 [0.95, 1.47]	1.11 [0.94, 1.3]	0.18 [0.15, 0.21]
San Patricio	12.26 [10.55, 14.64]	3.74 [3.14, 4.53]	7.83 [6.74, 9.23]	0.66 [0.56, 0.79]	2.09 [1.77, 2.58]	0.98 [0.81, 1.23]	1.01 [0.87, 1.2]	0.1 [0.08, 0.12]
San Saba	14.85 [12.79, 17.23]	4.23 [3.45, 4.97]	9.28 [8.13, 10.72]	1.38 [1.18, 1.6]	2.46 [2.12, 2.93]	1.1 [0.89, 1.32]	1.17 [1.01, 1.38]	0.21 [0.17, 0.24]
Schleicher	21.76 [18.86, 25.74]	4.81 [4.08, 5.93]	16.16 [14.01, 18.96]	0.78 [0.67, 0.94]	3.27 [2.78, 3.95]	1.23 [1.03, 1.57]	1.91 [1.63, 2.29]	0.11 [0.1, 0.14]
Scurry	13.65 [11.73, 15.86]	3.69 [3.01, 4.39]	9.33 [8.05, 10.65]	0.63 [0.54, 0.73]	2.23 [1.88, 2.61]	0.96 [0.78, 1.14]	1.17 [1, 1.36]	0.09 [0.08, 0.11]
Shackelford	33.5 [28.49, 40.34]	10.53 [8.76, 12.71]	19.29 [16.38, 22.88]	3.8 [3.18, 4.61]	5.45 [4.59, 6.61]	2.68 [2.23, 3.31]	2.22 [1.88, 2.66]	0.54 [0.45, 0.69]
Shelby	13.23 [11.41, 15.42]	4.57 [3.77, 5.52]	7.86 [6.88, 8.95]	0.78 [0.67, 0.91]	2.33 [1.95, 2.73]	1.2 [0.97, 1.46]	1.01 [0.87, 1.15]	0.12 [0.1, 0.14]
Sherman	16.76 [14.35, 19.56]	5.42 [4.45, 6.43]	10.4 [8.99, 11.97]	1 [0.86, 1.16]	2.86 [2.38, 3.36]	1.41 [1.14, 1.72]	1.3 [1.13, 1.51]	0.15 [0.12, 0.18]
Smith	21.18 [17.84, 25.3]	6.85 [5.73, 8.38]	12.74 [10.85, 14.88]	1.55 [1.32, 1.85]	3.49 [2.91, 4.23]	1.75 [1.43, 2.19]	1.52 [1.29, 1.82]	0.23 [0.18, 0.28]
Somervell	20.39 [17.09, 23.87]	6.94 [5.55, 8.34]	11.28 [9.58, 12.93]	2.16 [1.8, 2.52]	3.48 [2.86, 4.11]	1.78 [1.42, 2.14]	1.38 [1.17, 1.6]	0.32 [0.25, 0.38]

Starr	9.31 [7.94, 10.92]	2.81 [2.28, 3.42]	6.23 [5.42, 7.24]	0.3 [0.26, 0.35]	1.63 [1.35, 1.92]	0.74 [0.59, 0.9]	0.83 [0.71, 0.98]	0.05 [0.04, 0.05]
Stephens	35.05 [29.15, 40.26]	10.34 [8.49, 12.65]	21.07 [17.57, 24.23]	3.52 [2.94, 4.07]	5.53 [4.54, 6.46]	2.62 [2.12, 3.21]	2.39 [1.96, 2.81]	0.5 [0.41, 0.6]
Sterling	27.34 [23.35, 31.76]	11.11 [9.25, 12.95]	14.23 [12.44, 16.3]	2.01 [1.73, 2.36]	4.89 [4.1, 5.71]	2.87 [2.37, 3.4]	1.72 [1.48, 2.03]	0.3 [0.25, 0.35]
Sutton	12.73 [10.85, 14.85]	3.72 [3.03, 4.49]	8.06 [7, 9.3]	0.91 [0.78, 1.07]	2.16 [1.79, 2.51]	0.98 [0.8, 1.18]	1.04 [0.88, 1.21]	0.14 [0.11, 0.16]
Swisher	15.79 [13.49, 18.6]	4.4 [3.59, 5.38]	10.36 [8.98, 12.02]	0.99 [0.84, 1.17]	2.56 [2.19, 3.07]	1.14 [0.93, 1.39]	1.28 [1.1, 1.52]	0.15 [0.12, 0.17]
Tarrant	19.39 [16.18, 23.52]	6.49 [5.2, 7.89]	11.48 [9.63, 13.83]	1.39 [1.16, 1.68]	3.27 [2.66, 4]	1.66 [1.31, 2.04]	1.39 [1.14, 1.67]	0.2 [0.17, 0.25]
Taylor	24.39 [20.86, 30.07]	7 [5.63, 8.77]	16.22 [13.84, 19.8]	1.3 [1.09, 1.6]	3.89 [3.26, 4.81]	1.78 [1.44, 2.17]	1.92 [1.61, 2.34]	0.19 [0.16, 0.23]
Terrell	7.68 [6.81, 8.49]	1.65 [1.37, 1.94]	5.58 [5, 6.09]	0.47 [0.41, 0.52]	1.28 [1.11, 1.44]	0.44 [0.36, 0.52]	0.77 [0.67, 0.86]	0.07 [0.06, 0.08]
Terry	14.55 [12.35, 17.25]	5.17 [4.14, 6.14]	8.56 [7.37, 10.17]	0.81 [0.68, 0.96]	2.56 [2.1, 3.04]	1.35 [1.08, 1.62]	1.09 [0.91, 1.28]	0.12 [0.1, 0.14]
Throckmorton	26.34 [23.13, 30.1]	9.89 [8.52, 11.46]	13.3 [11.7, 15.09]	3.16 [2.75, 3.67]	4.64 [4.04, 5.43]	2.58 [2.18, 3.04]	1.61 [1.39, 1.88]	0.47 [0.4, 0.55]
Titus	12.07 [10.48, 14.4]	3.79 [3.21, 4.56]	7.7 [6.67, 9.09]	0.59 [0.51, 0.71]	2.09 [1.78, 2.45]	1 [0.82, 1.2]	0.99 [0.86, 1.19]	0.09 [0.08, 0.11]
Tom Green	17.26 [14.46, 20.05]	4.94 [4.04, 6.06]	11.32 [9.57, 13.04]	0.98 [0.81, 1.14]	2.8 [2.34, 3.33]	1.27 [1.05, 1.57]	1.38 [1.19, 1.62]	0.14 [0.12, 0.17]
Travis	28.12 [23.53, 33.71]	9.49 [7.69, 11.58]	16.07 [13.49, 18.99]	2.62 [2.16, 3.14]	4.65 [3.82, 5.6]	2.4 [1.96, 2.96]	1.88 [1.54, 2.24]	0.38 [0.31, 0.46]
Trinity	16.67 [14.33, 19.14]	5.23 [4.36, 6.21]	9.87 [8.52, 11.28]	1.55 [1.33, 1.82]	2.82 [2.41, 3.29]	1.37 [1.12, 1.61]	1.23 [1.05, 1.4]	0.23 [0.19, 0.27]

Tyler	20.23 [17.04, 24.71]	6.66 [5.42, 8.54]	11.45 [9.65, 13.66]	2.12 [1.78, 2.59]	3.43 [2.85, 4.28]	1.72 [1.4, 2.22]	1.4 [1.19, 1.65]	0.31 [0.25, 0.39]
Upshur	17.8 [15.03, 21.12]	6.18 [5.01, 7.55]	10.13 [8.64, 11.88]	1.5 [1.25, 1.78]	3.08 [2.58, 3.74]	1.6 [1.28, 1.97]	1.24 [1.06, 1.5]	0.22 [0.18, 0.27]
Upton	13.96 [12.08, 16.55]	3.23 [2.64, 3.9]	9.97 [8.65, 11.83]	0.75 [0.64, 0.9]	2.2 [1.87, 2.59]	0.84 [0.7, 1.02]	1.25 [1.09, 1.49]	0.11 [0.09, 0.13]
Uvalde	17.72 [15.37, 20.97]	5.66 [4.86, 6.94]	11.18 [9.75, 13.06]	0.86 [0.74, 1.01]	2.95 [2.53, 3.56]	1.46 [1.23, 1.76]	1.37 [1.17, 1.66]	0.13 [0.11, 0.15]
Val Verde	12.36 [10.32, 14.11]	4.01 [3.2, 4.64]	7.83 [6.62, 8.98]	0.53 [0.44, 0.61]	2.15 [1.74, 2.46]	1.05 [0.83, 1.23]	1.01 [0.84, 1.16]	0.08 [0.06, 0.09]
Van Zandt	20.21 [16.57, 23.51]	7 [5.64, 8.3]	11.3 [9.47, 13.07]	1.87 [1.54, 2.16]	3.42 [2.81, 4.08]	1.79 [1.43, 2.2]	1.38 [1.16, 1.61]	0.28 [0.22, 0.32]
Victoria	12.56 [10.68, 14.78]	3.97 [3.26, 4.81]	7.89 [6.82, 9.15]	0.7 [0.59, 0.82]	2.17 [1.81, 2.59]	1.04 [0.85, 1.29]	1.02 [0.86, 1.19]	0.1 [0.09, 0.13]
Walker	116.38 [93.79, 141.53]	22.65 [18.1, 28.41]	83.67 [67.25, 101.88]	9.6 [7.63, 11.79]	15.29 [12.17, 19.03]	5.4 [4.31, 6.84]	8.63 [6.83, 10.62]	1.29 [1.01, 1.62]
Waller	86.76 [70.74, 110.39]	14.33 [11.94, 18.77]	69.24 [56.29, 87.59]	2.97 [2.4, 3.82]	11.04 [9.16, 13.99]	3.44 [2.83, 4.45]	7.22 [5.85, 9.19]	0.4 [0.32, 0.52]
Ward	12.77 [10.77, 14.9]	4.45 [3.62, 5.41]	7.64 [6.58, 8.88]	0.69 [0.59, 0.81]	2.26 [1.88, 2.71]	1.16 [0.94, 1.44]	0.99 [0.84, 1.16]	0.1 [0.09, 0.12]
Washington	52.22 [42.24, 62.82]	10.28 [7.93, 12.53]	39.17 [31.57, 46.86]	2.71 [2.16, 3.27]	7.14 [5.71, 8.78]	2.51 [1.96, 3.1]	4.25 [3.43, 5.29]	0.38 [0.3, 0.46]
Webb	10.51 [9.13, 12.66]	2.99 [2.47, 3.64]	7.17 [6.28, 8.54]	0.34 [0.3, 0.41]	1.77 [1.52, 2.13]	0.78 [0.64, 0.97]	0.94 [0.81, 1.12]	0.05 [0.04, 0.06]
Wharton	13.1 [11.24, 15.52]	3.99 [3.24, 4.76]	8.47 [7.36, 10.02]	0.64 [0.55, 0.77]	2.22 [1.85, 2.66]	1.04 [0.83, 1.28]	1.08 [0.93, 1.3]	0.1 [0.08, 0.12]
Wheeler	14.45 [12.4, 17.19]	4.54 [3.77, 5.72]	8.78 [7.72, 10.43]	1.11 [0.95, 1.32]	2.46 [2.1, 2.99]	1.17 [0.98, 1.5]	1.11 [0.97, 1.32]	0.17 [0.14, 0.2]

Wichita	27.95 [23.36, 33.38]	7.18 [5.85, 8.95]	19.34 [16.3, 22.84]	1.45 [1.2, 1.73]	4.23 [3.46, 5.22]	1.8 [1.44, 2.29]	2.22 [1.83, 2.73]	0.21 [0.17, 0.25]
Wilbarger	19.38 [16.33, 23.17]	5.27 [4.26, 6.25]	13.06 [11.08, 15.64]	1.05 [0.87, 1.27]	3.1 [2.55, 3.69]	1.35 [1.1, 1.63]	1.58 [1.34, 1.93]	0.15 [0.13, 0.19]
Willacy	15.04 [12.91, 17.33]	3.46 [2.9, 4.08]	10.91 [9.44, 12.63]	0.62 [0.54, 0.72]	2.34 [2, 2.72]	0.9 [0.76, 1.06]	1.36 [1.16, 1.56]	0.09 [0.08, 0.11]
Williamson	19.81 [16.78, 23.04]	7.31 [6.03, 8.84]	10.7 [9.25, 12.44]	1.79 [1.52, 2.09]	3.45 [2.88, 4.05]	1.88 [1.52, 2.32]	1.31 [1.12, 1.55]	0.26 [0.22, 0.32]
Wilson	11.69 [10.3, 13.37]	3.52 [3.03, 4.13]	7.34 [6.48, 8.42]	0.8 [0.7, 0.92]	2.01 [1.73, 2.31]	0.93 [0.78, 1.12]	0.96 [0.82, 1.11]	0.12 [0.1, 0.14]
Winkler	11.64 [9.91, 13.45]	3.63 [2.96, 4.3]	7.56 [6.49, 8.65]	0.49 [0.42, 0.57]	2 [1.68, 2.33]	0.95 [0.78, 1.13]	0.98 [0.83, 1.13]	0.07 [0.06, 0.09]
Wise	21.93 [18.15, 26.26]	8.17 [6.33, 10.23]	11.78 [10.13, 13.87]	2 [1.66, 2.38]	3.8 [3.06, 4.58]	2.08 [1.6, 2.61]	1.43 [1.2, 1.7]	0.29 [0.24, 0.35]
Wood	21.24 [18.21, 24.86]	6.02 [5.05, 7.4]	13.09 [11.34, 15.29]	2.05 [1.76, 2.44]	3.45 [2.89, 4.11]	1.56 [1.29, 1.92]	1.58 [1.35, 1.88]	0.3 [0.26, 0.36]
Yoakum	16.24 [13.73, 18.64]	5.59 [4.57, 6.66]	9.92 [8.35, 11.2]	0.74 [0.62, 0.84]	2.8 [2.34, 3.24]	1.45 [1.19, 1.73]	1.24 [1.03, 1.43]	0.11 [0.09, 0.13]
Young	14.01 [12.09, 16.97]	4.51 [3.76, 5.78]	8.47 [7.36, 10.1]	0.98 [0.85, 1.19]	2.41 [2.06, 2.95]	1.18 [0.97, 1.5]	1.08 [0.93, 1.28]	0.15 [0.12, 0.18]
Zapata	9.21 [7.91, 10.49]	2.35 [1.91, 2.77]	6.54 [5.74, 7.43]	0.3 [0.25, 0.34]	1.54 [1.32, 1.78]	0.62 [0.5, 0.73]	0.87 [0.76, 1]	0.05 [0.04, 0.05]
Zavala	10.39 [8.87, 12.33]	2.89 [2.42, 3.64]	7.18 [6.18, 8.44]	0.34 [0.29, 0.4]	1.76 [1.49, 2.12]	0.76 [0.62, 0.97]	0.93 [0.81, 1.11]	0.05 [0.04, 0.06]

Table S.4. Age-specific cumulative case counts and hospitalizations derived from 5% reduced vaccination uptake scenario projections

County Name	Total Cases	0-4 Cases	5-19 Cases	20+ Cases	Total Hosp	0-4 Hosp	5-19 Hosp	20+ Hosp
Anderson	41.1 [34.8, 50.6]	16.4 [13.5, 21]	19.2 [16.4, 23.1]	5.6 [4.7, 6.8]	7.1 [6, 8.8]	4.1 [3.4, 5.3]	2.2 [1.9, 2.7]	0.8 [0.7, 1]
Andrews	26.6 [22, 31.8]	11.1 [9.2, 13.7]	13.3 [11.2, 15.7]	2 [1.7, 2.4]	4.7 [3.8, 5.8]	2.8 [2.3, 3.6]	1.6 [1.3, 1.9]	0.3 [0.2, 0.4]
Angelina	42.8 [34.8, 52.5]	17.4 [14.4, 22.4]	20.9 [16.9, 24.9]	4.3 [3.5, 5.2]	7.3 [6, 9]	4.3 [3.5, 5.7]	2.4 [1.9, 2.8]	0.6 [0.5, 0.8]
Aransas	33.5 [28.1, 41.9]	12.4 [10, 15.6]	16.2 [13.8, 19.9]	5 [4.2, 6.3]	5.7 [4.7, 7.2]	3.1 [2.5, 4]	1.9 [1.6, 2.3]	0.7 [0.6, 0.9]
Archer	28.7 [24.2, 34.2]	10.5 [8.7, 12.8]	14.6 [12.3, 17.1]	3.7 [3, 4.3]	4.9 [4.1, 6]	2.7 [2.2, 3.3]	1.7 [1.5, 2]	0.5 [0.4, 0.6]
Armstrong	30.3 [26.4, 35.4]	11.5 [9.7, 13.3]	14.3 [12.5, 16.8]	4.5 [3.9, 5.4]	5.4 [4.6, 6.3]	3 [2.5, 3.5]	1.7 [1.5, 2]	0.7 [0.6, 0.8]
Atascosa	29.6 [24.6, 36.2]	11.4 [9.2, 14.4]	15.7 [13.1, 19]	2.6 [2.2, 3.2]	5.1 [4.3, 6.3]	2.9 [2.3, 3.6]	1.8 [1.6, 2.3]	0.4 [0.3, 0.5]
Austin	38.9 [32.4, 47.6]	15.6 [12.7, 19.4]	18.7 [15.8, 22.7]	4.6 [3.9, 5.7]	6.7 [5.4, 8.2]	3.9 [3.1, 4.9]	2.1 [1.7, 2.7]	0.7 [0.5, 0.8]
Bailey	35.2 [29.4, 41.4]	13.8 [10.9, 16.7]	18.8 [16.1, 21.9]	2.6 [2.2, 3.1]	6 [4.9, 7.1]	3.5 [2.8, 4.2]	2.2 [1.8, 2.5]	0.4 [0.3, 0.4]
Bandera	46.7 [38.1, 57]	16.9 [13.1, 21.4]	21.1 [18, 25.8]	8.5 [7.1, 10.5]	7.9 [6.2, 9.8]	4.2 [3.2, 5.3]	2.4 [2, 2.9]	1.2 [1, 1.5]
Bastrop	44.2 [36.3, 54.2]	17.9 [14, 22.6]	21.7 [18.2, 26.1]	4.5 [3.7, 5.5]	7.6 [6.1, 9.2]	4.4 [3.5, 5.6]	2.5 [2.1, 3]	0.6 [0.5, 0.8]
Baylor	28.9 [24.9, 34.1]	10.8 [9.2, 13.1]	14.3 [12.3, 16.6]	3.7 [3.1, 4.3]	5 [4.3, 6.1]	2.8 [2.4, 3.4]	1.7 [1.4, 2]	0.5 [0.4, 0.6]

Bee	45.4 [37.2, 54.5]	14.9 [11.8, 18.3]	25.5 [21.3, 30.4]	5 [4.1, 6]	7.3 [5.8, 8.9]	3.7 [2.9, 4.7]	2.8 [2.4, 3.5]	0.7 [0.6, 0.9]
Bell	39.8 [33.4, 48]	17.8 [14.4, 21.9]	18.4 [15.8, 22.1]	3.6 [3, 4.3]	7 [5.8, 8.8]	4.4 [3.5, 5.6]	2.1 [1.8, 2.6]	0.5 [0.4, 0.6]
Bexar	43.9 [35.7, 52.3]	16.9 [13.7, 21]	22.6 [18.5, 26.4]	4.3 [3.5, 5.2]	7.3 [5.9, 8.9]	4.2 [3.3, 5.2]	2.5 [2.1, 3]	0.6 [0.5, 0.8]
Blanco	108.6 [91, 132.5]	36.4 [29.7, 45.4]	47.9 [40.3, 57.6]	24.3 [20.1, 29.9]	17.6 [14.3, 21.6]	9 [7.3, 11.5]	5.1 [4.2, 6.3]	3.3 [2.7, 4.2]
Borden	24.5 [22.3, 26.6]	5.5 [5, 6]	14.6 [13.4, 15.9]	4.3 [3.9, 4.9]	3.9 [3.5, 4.4]	1.5 [1.3, 1.7]	1.8 [1.6, 2]	0.6 [0.6, 0.8]
Bosque	40.7 [33.7, 49.2]	15.7 [12.4, 19.5]	19.1 [16.2, 22.6]	5.8 [4.9, 7.1]	7 [5.6, 8.3]	3.9 [3, 4.7]	2.2 [1.8, 2.6]	0.8 [0.7, 1]
Bowie	42.7 [34.3, 52.5]	17.2 [13.1, 21.8]	20.6 [16.9, 25]	5 [4, 6.1]	7.3 [5.8, 9.3]	4.3 [3.2, 5.5]	2.3 [1.9, 2.9]	0.7 [0.5, 0.9]
Brazoria	34.9 [28.9, 42.4]	14 [11.2, 17.6]	17.4 [14.6, 20.7]	3.6 [3, 4.3]	6 [4.9, 7.4]	3.5 [2.8, 4.5]	2 [1.7, 2.4]	0.5 [0.4, 0.6]
Brazos	260.3 [195.5, 344]	56.6 [41.7, 74.6]	184.4 [139.5, 244.6]	18.4 [13.8, 24.3]	33.5 [25.6, 45.3]	13 [9.6, 18.3]	18 [13.6, 23.7]	2.4 [1.8, 3.1]
Brewster	189.5 [160.6, 228]	45.7 [38, 54.4]	116.8 [97.9, 140.3]	27.7 [23.1, 34.3]	26.9 [22.6, 33]	11.2 [9.3, 13.7]	12.1 [10, 14.6]	3.7 [3, 4.6]
Briscoe	32.2 [28.2, 37.1]	11.5 [9.8, 13.4]	15 [13.4, 17.1]	5.7 [4.9, 6.6]	5.6 [4.9, 6.5]	3 [2.6, 3.5]	1.8 [1.5, 2.1]	0.8 [0.7, 1]
Brooks	27.2 [22.5, 32.7]	10.1 [8, 12.4]	14.6 [12.4, 17.4]	2.5 [2, 3]	4.7 [3.7, 5.7]	2.6 [2, 3.2]	1.7 [1.4, 2.1]	0.4 [0.3, 0.4]
Brown	60.6 [50.8, 73.4]	22.6 [18, 27.7]	30.6 [25.4, 36.7]	7.5 [6.2, 9.1]	9.9 [8.3, 12.2]	5.5 [4.5, 7]	3.4 [2.8, 4.1]	1 [0.9, 1.3]
Burleson	24.5 [21, 30.1]	9.9 [8.1, 12.4]	11.9 [10.4, 14.4]	2.8 [2.4, 3.4]	4.3 [3.6, 5.4]	2.5 [2, 3.1]	1.4 [1.2, 1.8]	0.4 [0.3, 0.5]
Burnet	67.1 [55.3, 81.7]	27.2 [22, 34.1]	29.7 [24.4, 35.5]	10.4 [8.4, 12.5]	11.4 [9.4, 13.9]	6.7 [5.4, 8.5]	3.2 [2.7, 4]	1.4 [1.2, 1.8]
Caldwell	54.1 [43.5, 67.9]	20.7 [15.9, 26.5]	27.8 [23.2, 34.3]	5.6 [4.5, 7.1]	9 [7.2, 11.2]	5.1 [4, 6.5]	3.1 [2.6, 3.8]	0.8 [0.6, 1]
Calhoun	33.3 [26.4, 39.8]	12.7 [9.6, 15.5]	17.3 [14.3, 20.4]	3.4 [2.8, 4]	5.7 [4.3, 6.9]	3.2 [2.3, 4]	2 [1.7, 2.4]	0.5 [0.4, 0.6]
Callahan	41.2 [34.5, 51.1]	15.9 [13.3, 20.6]	19.4 [16.5, 23.8]	5.8 [4.9, 7.2]	7 [5.9, 8.9]	4 [3.3, 5.1]	2.2 [1.9, 2.7]	0.8 [0.7, 1]

Cameron	31.6 [26.1, 38.6]	11.3 [9, 14.3]	17.7 [14.9, 21.5]	2.4 [2, 2.9]	5.2 [4.4, 6.4]	2.8 [2.3, 3.6]	2 [1.7, 2.5]	0.3 [0.3, 0.4]
Camp	31 [26, 38]	12.8 [10.5, 16.1]	15.5 [13.1, 18.7]	2.8 [2.3, 3.4]	5.5 [4.5, 6.8]	3.2 [2.6, 4.1]	1.8 [1.5, 2.2]	0.4 [0.3, 0.5]
Carson	48.8 [41, 59.9]	17.1 [13.6, 20.9]	24.8 [20.9, 30.2]	7 [5.8, 8.8]	8.1 [6.6, 9.9]	4.3 [3.4, 5.3]	2.8 [2.3, 3.4]	1 [0.8, 1.2]
Cass	39.4 [32.2, 48.7]	16.2 [13, 20.9]	18.2 [15.2, 22.1]	4.8 [4, 5.9]	6.8 [5.6, 8.7]	4 [3.3, 5.2]	2.1 [1.8, 2.6]	0.7 [0.6, 0.9]
Castro	29.9 [24.5, 35.6]	11.8 [9.3, 14.6]	15.7 [13.1, 18.6]	2.4 [1.9, 2.8]	5.2 [4.3, 6.2]	3 [2.4, 3.8]	1.8 [1.5, 2.2]	0.3 [0.3, 0.4]
Chambers	39 [32.4, 47.5]	16.3 [13.1, 20.1]	19 [15.9, 22.5]	3.9 [3.2, 4.7]	6.8 [5.5, 8.3]	4.1 [3.2, 5.1]	2.2 [1.8, 2.6]	0.6 [0.5, 0.7]
Cherokee	28.6 [24.4, 35]	11.7 [9.8, 14.8]	14.1 [12.2, 17.2]	2.7 [2.3, 3.4]	5 [4.2, 6.3]	3 [2.5, 3.8]	1.7 [1.4, 2.1]	0.4 [0.3, 0.5]
Childress	54.8 [45.7, 64.1]	18.1 [14.6, 21.9]	28.4 [23.9, 33.3]	8.4 [7, 9.9]	8.9 [7.2, 10.7]	4.5 [3.6, 5.6]	3.1 [2.7, 3.8]	1.2 [1, 1.4]
Clay	36.3 [29.4, 43]	13.5 [10.6, 16.5]	17.8 [15, 21.2]	5 [4.1, 6.1]	6.1 [5, 7.4]	3.4 [2.7, 4.2]	2.1 [1.7, 2.5]	0.7 [0.6, 0.9]
Cochran	42.3 [35.1, 48.3]	18.4 [15, 21.5]	19.3 [16.2, 22.3]	4.5 [3.7, 5.3]	7.6 [6.3, 8.9]	4.8 [3.9, 5.6]	2.2 [1.9, 2.6]	0.6 [0.5, 0.8]
Coke	37.8 [32.7, 44.7]	15.6 [13.1, 18.8]	15.5 [13.4, 18.3]	6.7 [5.7, 8]	6.8 [5.8, 8.2]	4 [3.3, 4.9]	1.8 [1.6, 2.3]	1 [0.8, 1.2]
Coleman	40.9 [34, 48.9]	16.2 [12.9, 19.7]	19 [15.8, 22.3]	5.8 [4.7, 6.8]	7.1 [5.8, 8.5]	4.1 [3.2, 4.9]	2.2 [1.8, 2.6]	0.8 [0.7, 1]
Collin	63.8 [51.7, 78.8]	24.9 [19.7, 31.2]	31.3 [25.9, 38.6]	7.6 [6.2, 9.3]	10.6 [8.6, 13]	6.1 [4.8, 7.9]	3.4 [2.9, 4.2]	1 [0.9, 1.3]
Collingsworth	40.2 [34.7, 47.9]	15.1 [12.7, 17.8]	20.2 [17.5, 24]	5.1 [4.3, 6.1]	6.9 [5.9, 8.3]	3.9 [3.3, 4.7]	2.3 [2, 2.7]	0.7 [0.6, 0.9]
Colorado	27.9 [23.2, 32.8]	12.2 [9.7, 14.8]	12.6 [10.8, 14.6]	3 [2.5, 3.5]	5.1 [4.2, 6.1]	3.1 [2.5, 3.8]	1.5 [1.3, 1.8]	0.4 [0.4, 0.5]
Comal	54 [44.5, 71]	21.6 [17.5, 30.1]	24.7 [20.7, 30.9]	7.4 [6.1, 9.7]	9.1 [7.4, 11.9]	5.4 [4.3, 7.3]	2.8 [2.3, 3.4]	1 [0.9, 1.3]
Comanche	37.8 [31.6, 44.5]	14.8 [11.9, 18]	18.7 [15.8, 21.9]	4.3 [3.5, 5]	6.5 [5.3, 7.8]	3.7 [3, 4.5]	2.2 [1.8, 2.5]	0.6 [0.5, 0.7]
Concho	67.9 [58.8, 77.2]	16.1 [14, 18.7]	39.6 [34.4, 44.7]	12 [10.1, 13.9]	10.3 [8.9, 12]	4.1 [3.5, 4.9]	4.5 [3.9, 5.1]	1.7 [1.4, 2.1]

Cooke	49.1 [39.9, 58.7]	20.1 [16.2, 24.6]	23.2 [19.3, 28]	5.7 [4.7, 6.9]	8.5 [6.9, 10.3]	5 [4.1, 6.2]	2.6 [2.2, 3.1]	0.8 [0.6, 1]
Coryell	45.4 [38.5, 56.3]	20 [16.6, 24.8]	20.1 [17.3, 24.6]	5.4 [4.6, 6.7]	8 [6.7, 10.1]	5 [4.1, 6.3]	2.3 [2, 2.8]	0.8 [0.6, 0.9]
Cottle	39.2 [33.9, 43.8]	8.8 [7.7, 10]	24.5 [21.3, 27.2]	5.8 [4.9, 6.7]	6 [5.1, 6.9]	2.3 [2, 2.7]	2.9 [2.4, 3.3]	0.8 [0.7, 1]
Crockett	23.8 [20.6, 28.1]	9 [7.6, 10.9]	12.6 [11, 14.6]	2.2 [1.9, 2.6]	4.2 [3.5, 5.1]	2.3 [1.9, 2.9]	1.5 [1.3, 1.8]	0.3 [0.3, 0.4]
Crosby	38 [32.2, 44.2]	12.6 [10.5, 15.2]	21.8 [18.5, 25.5]	3.6 [3, 4.3]	6.1 [5.2, 7.4]	3.2 [2.6, 3.9]	2.5 [2.1, 2.9]	0.5 [0.4, 0.6]
Culberson	46 [39.2, 53.6]	14.5 [12.2, 17]	26.9 [23.1, 31.4]	4.6 [3.8, 5.5]	7.5 [6.2, 8.9]	3.7 [3, 4.4]	3.1 [2.6, 3.6]	0.7 [0.5, 0.8]
Dallam	37.4 [31.3, 46.4]	19.5 [15.9, 24.5]	15.3 [12.8, 18.6]	2.6 [2.2, 3.3]	7.1 [5.7, 9]	5 [3.8, 6.4]	1.8 [1.5, 2.2]	0.4 [0.3, 0.5]
Dallas	41.3 [33.8, 51.8]	17 [13.3, 21.6]	20.3 [16.9, 25.2]	4.1 [3.4, 5.2]	7.1 [5.7, 8.9]	4.2 [3.2, 5.5]	2.3 [1.9, 2.8]	0.6 [0.5, 0.7]
Dawson	63.8 [53.1, 78.5]	29.3 [23.9, 37]	27.3 [22.7, 32.5]	7.5 [6.2, 9.2]	11.4 [9.2, 14.1]	7.3 [5.9, 9.3]	3 [2.5, 3.7]	1.1 [0.8, 1.3]
DeWitt	29 [24.8, 34.9]	11.3 [9.2, 13.9]	14.6 [12.4, 17.4]	3.3 [2.8, 4]	5 [4.2, 6.2]	2.9 [2.3, 3.6]	1.7 [1.5, 2.1]	0.5 [0.4, 0.6]
Deaf Smith	27.6 [22.8, 33.5]	11.7 [9.3, 14.2]	14.2 [11.8, 16.9]	1.8 [1.5, 2.2]	4.9 [3.9, 6.1]	3 [2.3, 3.7]	1.7 [1.4, 2]	0.3 [0.2, 0.3]
Delta	25.7 [21.3, 30.7]	11.2 [8.8, 13.7]	11.5 [9.6, 13.5]	3 [2.4, 3.5]	4.7 [3.8, 5.7]	2.9 [2.2, 3.6]	1.4 [1.2, 1.7]	0.4 [0.4, 0.5]
Denton	85 [66.5, 109.3]	35.2 [26.3, 45.8]	38.4 [29.9, 49.1]	11.2 [8.7, 14.5]	14.2 [10.8, 18.5]	8.6 [6.2, 11]	4.1 [3.3, 5.2]	1.5 [1.2, 2]
Dickens	42.5 [37.2, 49.3]	12.4 [10.7, 14.1]	24 [21.2, 27.6]	6.3 [5.3, 7.4]	6.9 [5.8, 8]	3.2 [2.7, 3.8]	2.8 [2.4, 3.3]	0.9 [0.8, 1.1]
Dimmit	30.9 [25.7, 37]	10.9 [8.8, 13.4]	17.7 [15, 20.9]	2.2 [1.8, 2.6]	5.2 [4.2, 6.2]	2.8 [2.1, 3.4]	2.1 [1.7, 2.5]	0.3 [0.3, 0.4]
Donley	118.5 [102.1, 138.4]	22.9 [19.7, 25.8]	83.2 [72, 96.5]	12.5 [10.5, 15]	16.4 [14.1, 19.3]	5.8 [4.9, 6.7]	9 [7.7, 10.8]	1.7 [1.4, 2.1]
Duval	34.9 [29.4, 42.4]	12.9 [10.6, 16.4]	19.1 [16.2, 22.9]	3 [2.6, 3.7]	5.9 [5, 7.2]	3.2 [2.7, 4.1]	2.2 [1.9, 2.7]	0.4 [0.4, 0.5]
Eastland	100.7 [81.7, 124]	33.9 [27.2, 42.2]	56.1 [45.5, 68.3]	11 [8.8, 13.7]	15.8 [12.5, 19.8]	8.3 [6.5, 10.4]	5.9 [4.8, 7.5]	1.5 [1.2, 1.9]

Ector	35.3 [28.8, 42.9]	16.1 [12.8, 20.2]	16.6 [13.6, 19.7]	2.7 [2.2, 3.3]	6.3 [5.1, 7.7]	4 [3.2, 5]	1.9 [1.6, 2.3]	0.4 [0.3, 0.5]
Edwards	28.7 [25.1, 32.6]	10.2 [8.8, 11.8]	14.4 [12.7, 16.4]	4 [3.5, 4.7]	5 [4.3, 5.8]	2.7 [2.3, 3.2]	1.7 [1.5, 2]	0.6 [0.5, 0.7]
El Paso	37 [30.2, 45.2]	14 [10.9, 17.6]	19.9 [16.3, 23.9]	3.4 [2.7, 4.2]	6.3 [5, 7.7]	3.5 [2.7, 4.5]	2.3 [1.9, 2.7]	0.5 [0.4, 0.6]
Ellis	47.5 [38.8, 58]	19.4 [15.1, 24.7]	23.1 [19.5, 27.7]	4.9 [4.1, 6]	8 [6.5, 10]	4.8 [3.7, 6]	2.6 [2.1, 3.1]	0.7 [0.6, 0.9]
Erath	235 [189, 301.6]	53.9 [41.8, 68.6]	162.7 [131.1, 209.9]	19 [15.1, 24.9]	31.1 [25, 40]	12.6 [10, 16.7]	15.9 [12.7, 20.8]	2.5 [2, 3.2]
Falls	32.4 [27.4, 39]	13.2 [10.7, 16.2]	15.2 [12.8, 17.7]	4.1 [3.4, 4.9]	5.7 [4.7, 6.9]	3.3 [2.7, 4.1]	1.8 [1.5, 2.1]	0.6 [0.5, 0.7]
Fannin	53.7 [45.9, 68.5]	20.1 [16.7, 26.6]	26.3 [22.4, 33]	7.3 [6.1, 9.4]	8.9 [7.6, 11.6]	4.9 [4.1, 6.7]	2.9 [2.5, 3.7]	1 [0.8, 1.3]
Fayette	32.5 [26.9, 40.1]	12.2 [9.8, 15.5]	16.2 [13.5, 20]	4.1 [3.3, 5]	5.6 [4.6, 7]	3.1 [2.5, 4]	1.9 [1.6, 2.4]	0.6 [0.5, 0.7]
Fisher	53.2 [45.3, 60.9]	12.3 [10.4, 14.5]	34.9 [29.8, 39.9]	6 [5, 7]	7.8 [6.7, 9.3]	3.1 [2.6, 3.7]	3.8 [3.3, 4.7]	0.8 [0.7, 1]
Floyd	29.5 [25.3, 36.4]	10 [8.3, 12.2]	16.6 [14.3, 20.3]	3 [2.5, 3.7]	4.9 [4.2, 6.1]	2.5 [2.1, 3.2]	1.9 [1.7, 2.4]	0.4 [0.4, 0.5]
Foard	27.8 [24.4, 31.7]	7.6 [6.7, 8.5]	15.7 [13.8, 17.8]	4.6 [3.9, 5.3]	4.6 [3.9, 5.3]	2 [1.7, 2.3]	1.9 [1.6, 2.2]	0.7 [0.6, 0.8]
Fort Bend	27.7 [22.3, 35.4]	10.1 [7.8, 13.4]	14.9 [12.3, 18.4]	2.7 [2.2, 3.4]	4.7 [3.7, 6]	2.5 [2, 3.4]	1.7 [1.5, 2.1]	0.4 [0.3, 0.5]
Franklin	38 [32.3, 46.1]	14 [11.6, 17.4]	19.5 [16.5, 23.6]	4.6 [3.9, 5.6]	6.4 [5.3, 7.9]	3.5 [2.8, 4.4]	2.2 [1.9, 2.7]	0.7 [0.5, 0.8]
Freestone	44 [36.3, 54.5]	18.1 [14.4, 23.3]	20.2 [17.1, 24.6]	5.8 [4.8, 7.2]	7.7 [6.2, 9.7]	4.5 [3.5, 5.7]	2.3 [1.9, 2.8]	0.8 [0.7, 1]
Frio	35.4 [29.5, 42.1]	12.3 [9.7, 15]	20.2 [17.2, 23.6]	3 [2.5, 3.6]	5.8 [4.8, 7]	3.1 [2.4, 3.8]	2.3 [1.9, 2.8]	0.4 [0.4, 0.5]
Gaines	375.3 [294.2, 501.9]	199.4 [154.1, 259.6]	136.7 [104.6, 179.1]	39.5 [29.7, 52.9]	66.3 [51.1, 87.9]	47.8 [36.9, 63.7]	13.5 [10.4, 17.9]	5.1 [3.8, 6.9]
Galveston	43 [36.4, 55]	16.8 [13.5, 22.5]	21.5 [18.4, 26.8]	5 [4.2, 6.3]	7.3 [6.1, 9.3]	4.2 [3.4, 5.5]	2.4 [2.1, 3]	0.7 [0.6, 0.9]
Garza	36.3 [30.3, 42.3]	12 [9.7, 14.5]	19.3 [16.3, 22.3]	4.9 [4.1, 5.8]	6 [4.9, 7.1]	3.1 [2.5, 3.7]	2.2 [1.8, 2.6]	0.7 [0.6, 0.8]

Gillespie	66.2 [53.2, 81]	26 [20.3, 32.6]	29.3 [23.8, 36.1]	10.9 [8.8, 13.6]	11.2 [8.7, 13.8]	6.4 [4.9, 8]	3.2 [2.6, 4]	1.5 [1.2, 1.9]
Glasscock	33.3 [29.7, 37.4]	12.2 [10.7, 13.9]	16.5 [14.7, 18.7]	4.5 [3.9, 5.2]	5.9 [5.2, 6.7]	3.2 [2.8, 3.7]	2 [1.7, 2.3]	0.7 [0.6, 0.8]
Goliad	34.1 [28.4, 40.5]	12 [9.5, 14.3]	17.1 [14.6, 20.1]	5.1 [4.2, 6.2]	5.8 [4.7, 6.9]	3 [2.4, 3.7]	2 [1.7, 2.4]	0.7 [0.6, 0.9]
Gonzales	35.9 [29.3, 44]	14.5 [11.4, 18.2]	18.1 [15.1, 22.2]	3.2 [2.6, 3.9]	6.2 [4.9, 7.6]	3.6 [2.8, 4.7]	2.1 [1.8, 2.5]	0.5 [0.4, 0.6]
Gray	36.4 [30.3, 45]	14 [11.3, 17.9]	18.5 [15.5, 22.1]	3.9 [3.2, 4.8]	6.2 [5, 7.7]	3.5 [2.8, 4.5]	2.1 [1.7, 2.6]	0.6 [0.4, 0.7]
Grayson	49.9 [40.9, 62.4]	20.7 [16.2, 27.5]	23.3 [19.5, 28.6]	5.6 [4.7, 7.1]	8.5 [6.6, 10.8]	5.1 [3.9, 6.6]	2.6 [2.2, 3.2]	0.8 [0.6, 1]
Gregg	45 [37.3, 54.4]	18 [14.5, 22.5]	22.4 [19.2, 27.1]	4.4 [3.6, 5.3]	7.6 [6.3, 9.4]	4.5 [3.5, 5.6]	2.5 [2.1, 3.1]	0.6 [0.5, 0.8]
Grimes	41.8 [34.7, 52.5]	17.7 [13.9, 23.1]	19.4 [16.3, 23.6]	5 [4.1, 6.2]	7.3 [5.9, 9.2]	4.4 [3.5, 5.7]	2.2 [1.8, 2.7]	0.7 [0.6, 0.9]
Guadalupe	38.2 [30.7, 45.4]	14.2 [10.8, 17.7]	19.9 [16.6, 23.3]	4.1 [3.4, 4.9]	6.4 [5.1, 7.8]	3.6 [2.7, 4.4]	2.3 [1.9, 2.7]	0.6 [0.5, 0.7]
Hale	37.3 [30, 44.5]	13 [10.1, 15.8]	21 [17.2, 25]	3.2 [2.6, 3.8]	6.1 [4.8, 7.3]	3.3 [2.5, 4]	2.4 [1.9, 2.9]	0.4 [0.4, 0.5]
Hall	59.4 [49.4, 69.8]	18.3 [15.2, 21.1]	31.5 [26.6, 37.5]	9.6 [7.7, 11.5]	9.7 [7.9, 11.3]	4.7 [3.8, 5.6]	3.6 [2.9, 4.2]	1.4 [1, 1.6]
Hamilton	28.4 [23.4, 34.3]	10.7 [8.5, 13]	13.9 [11.3, 16.4]	3.8 [3.1, 4.6]	4.9 [4, 6]	2.7 [2.2, 3.4]	1.6 [1.4, 1.9]	0.5 [0.4, 0.7]
Hansford	38.4 [31.3, 46]	13.6 [10.8, 16.7]	21.6 [17.9, 25.5]	3.2 [2.6, 3.9]	6.4 [5.1, 7.6]	3.4 [2.7, 4.2]	2.4 [2, 3]	0.5 [0.4, 0.6]
Hardeman	38.5 [33.1, 45]	13.4 [11.3, 15.7]	20.8 [17.9, 24.6]	4.3 [3.6, 5.2]	6.5 [5.4, 7.7]	3.4 [2.8, 4.1]	2.4 [2, 2.8]	0.6 [0.5, 0.8]
Hardin	41.6 [33.5, 50.2]	18.1 [13.8, 22.4]	18.9 [15.5, 22.5]	4.9 [3.9, 5.9]	7.4 [5.9, 9]	4.5 [3.5, 5.6]	2.2 [1.8, 2.6]	0.7 [0.6, 0.9]
Harris	38.2 [31.9, 47.9]	15.6 [12.1, 19.8]	18.9 [15.9, 23.2]	3.7 [3.1, 4.6]	6.6 [5.3, 8.4]	3.9 [3.1, 5.1]	2.2 [1.8, 2.6]	0.5 [0.4, 0.7]
Harrison	48.4 [39, 60.5]	17.3 [13.1, 22.5]	26.4 [21.5, 32.2]	4.9 [3.9, 6.2]	7.9 [6.2, 9.9]	4.3 [3.2, 5.5]	2.9 [2.4, 3.6]	0.7 [0.5, 0.9]
Hartley	49 [41.4, 58.1]	20.8 [17, 25]	21.3 [18.1, 25.2]	6.9 [5.8, 8.3]	8.8 [7.4, 10.7]	5.3 [4.3, 6.5]	2.4 [2.1, 2.9]	1 [0.8, 1.2]

Haskell	41.2 [35, 49.9]	14.3 [11.7, 17.4]	20.6 [17.5, 24.6]	6.6 [5.6, 8.1]	6.9 [5.8, 8.4]	3.6 [2.9, 4.5]	2.4 [2, 2.8]	0.9 [0.8, 1.2]
Hays	86 [72.6, 108.6]	30.5 [24.2, 39]	46.6 [39, 58.2]	9.5 [7.8, 11.9]	13.5 [11, 17.4]	7.4 [5.9, 9.7]	4.9 [4, 6.2]	1.3 [1, 1.6]
Hemphill	40.8 [34.4, 47.5]	12.2 [10.4, 14.5]	24.3 [20.7, 28.7]	4.2 [3.5, 5]	6.5 [5.5, 7.7]	3.1 [2.6, 3.8]	2.8 [2.3, 3.3]	0.6 [0.5, 0.7]
Henderson	50.6 [41.9, 61.5]	20.4 [16.3, 25.7]	23.3 [19.8, 28]	6.5 [5.4, 7.9]	8.6 [7, 10.6]	5.1 [4, 6.6]	2.6 [2.2, 3.2]	0.9 [0.8, 1.1]
Hidalgo	30.8 [25.8, 38.3]	11.7 [9.6, 15.7]	16.8 [14.1, 20.1]	2.2 [1.8, 2.7]	5.2 [4.3, 6.7]	3 [2.3, 3.9]	1.9 [1.6, 2.3]	0.3 [0.3, 0.4]
Hill	44.8 [35.6, 55.2]	17.9 [14, 23.5]	21.4 [17.6, 26]	5.4 [4.3, 6.6]	7.7 [6, 9.6]	4.5 [3.4, 5.9]	2.4 [2, 3]	0.8 [0.6, 0.9]
Hockley	43.7 [35.8, 52.4]	16.7 [13.2, 20.6]	22.9 [19.1, 27.1]	4 [3.3, 4.8]	7.4 [6, 8.7]	4.1 [3.3, 5.2]	2.6 [2.1, 3.1]	0.6 [0.5, 0.7]
Hood	58.5 [48.5, 74]	24 [18.9, 31]	25.5 [21.3, 31.9]	9 [7.4, 11.4]	10.1 [8.1, 12.7]	5.9 [4.6, 7.5]	2.8 [2.3, 3.5]	1.3 [1, 1.6]
Hopkins	36.8 [30.5, 45.6]	15 [12.1, 18.9]	17.9 [15, 21.6]	4 [3.3, 4.9]	6.4 [5.2, 8]	3.8 [2.9, 4.8]	2.1 [1.7, 2.5]	0.6 [0.5, 0.7]
Houston	46 [38.1, 56.6]	19.4 [15.5, 24.2]	20.3 [17, 24.4]	6.5 [5.4, 8]	8 [6.5, 10]	4.8 [3.8, 6.1]	2.3 [1.9, 2.8]	0.9 [0.7, 1.2]
Howard	40.5 [33.6, 50.2]	15.1 [11.9, 19.4]	21.1 [18, 26]	4.3 [3.6, 5.3]	6.8 [5.5, 8.5]	3.8 [2.9, 4.9]	2.4 [2, 3]	0.6 [0.5, 0.8]
Hudspeth	78.7 [68.6, 93]	16.3 [14.1, 18.9]	47.5 [42, 55.6]	14.9 [12.7, 18.2]	11.6 [9.9, 14]	4.2 [3.5, 5]	5.3 [4.6, 6.3]	2.1 [1.8, 2.6]
Hunt	49.3 [39, 59.7]	19.2 [14.9, 24.1]	25 [20.3, 30]	5 [4, 6]	8.2 [6.5, 10.3]	4.7 [3.6, 6]	2.8 [2.3, 3.4]	0.7 [0.6, 0.8]
Hutchinson	44.3 [37.1, 53.1]	16.5 [13.5, 20.4]	22.8 [19.4, 27.4]	4.9 [4.1, 5.9]	7.3 [6.2, 9.2]	4.1 [3.3, 5.1]	2.6 [2.2, 3.2]	0.7 [0.6, 0.9]
Irion	28.2 [24.2, 32.4]	10.8 [9.1, 12.5]	13.3 [11.5, 15.3]	4.1 [3.4, 4.8]	5.1 [4.2, 6]	2.8 [2.4, 3.4]	1.6 [1.4, 1.9]	0.6 [0.5, 0.7]
Jack	35.9 [29.5, 43.4]	12.7 [10.1, 15.8]	18.5 [15.5, 22]	4.6 [3.8, 5.6]	6 [4.9, 7.4]	3.2 [2.5, 4.1]	2.1 [1.8, 2.5]	0.7 [0.5, 0.8]
Jackson	33 [27.4, 40.6]	14.1 [11.2, 17.5]	16 [13.5, 19.4]	3.1 [2.5, 3.8]	5.9 [4.8, 7.3]	3.6 [2.7, 4.5]	1.9 [1.5, 2.3]	0.4 [0.4, 0.5]
Jasper	60.1 [48.7, 73.8]	25.3 [19.8, 32.3]	27 [22.2, 32.6]	7.8 [6.4, 9.6]	10.4 [8.2, 13]	6.3 [4.8, 8.1]	3 [2.5, 3.7]	1.1 [0.9, 1.4]

Jeff Davis	38.1 [33.7, 41.8]	8.1 [7.3, 8.7]	8.8 [8, 9.5]	21.2 [18.4, 23.6]	6.6 [5.8, 7.4]	2.2 [2, 2.4]	1.2 [1, 1.3]	3.2 [2.7, 3.7]
Jefferson	33.8 [28.2, 41]	14.1 [11.4, 17.3]	16.2 [13.7, 19.5]	3.5 [2.9, 4.3]	5.9 [4.9, 7.3]	3.5 [2.9, 4.5]	1.9 [1.6, 2.3]	0.5 [0.4, 0.6]
Jim Hogg	39.4 [32.6, 46.9]	13.4 [10.7, 16.1]	22.7 [18.8, 26.2]	3.5 [2.9, 4.2]	6.5 [5.2, 7.5]	3.4 [2.7, 4.1]	2.6 [2.1, 3]	0.5 [0.4, 0.6]
Jim Wells	30.3 [25, 36.8]	11.6 [9.5, 14.5]	16 [13.8, 19]	2.7 [2.3, 3.3]	5.2 [4.3, 6.3]	2.9 [2.4, 3.7]	1.9 [1.6, 2.2]	0.4 [0.3, 0.5]
Johnson	51.9 [41.3, 64.9]	21.8 [16.8, 27.6]	24.3 [19.9, 30.1]	5.7 [4.6, 7.1]	8.8 [7.2, 11.2]	5.3 [4.2, 6.8]	2.7 [2.2, 3.3]	0.8 [0.6, 1]
Jones	39.7 [33.4, 49.2]	12.7 [10.3, 16.1]	21.1 [18, 25.8]	5.9 [5, 7.3]	6.4 [5.3, 8.1]	3.2 [2.5, 4.1]	2.4 [2, 3]	0.8 [0.7, 1.1]
Karnes	38.2 [31.4, 45]	13.1 [10.4, 15.8]	20.4 [17.2, 23.5]	4.6 [3.8, 5.5]	6.3 [5.1, 7.6]	3.3 [2.6, 4.1]	2.3 [1.9, 2.7]	0.7 [0.5, 0.8]
Kaufman	37.5 [30.3, 47.2]	16.2 [12.7, 21.1]	17.7 [14.7, 21.3]	3.4 [2.8, 4.2]	6.6 [5.2, 8.2]	4 [3.1, 5.2]	2 [1.6, 2.5]	0.5 [0.4, 0.6]
Kendall	69.6 [56.5, 85.2]	25.5 [20.4, 31.8]	33.9 [27.4, 41.4]	10.1 [8.1, 12.5]	11.3 [9.1, 13.9]	6.2 [4.9, 7.9]	3.7 [2.9, 4.5]	1.4 [1.1, 1.8]
Kenedy	17.5 [16.4, 18.5]	3.3 [3.1, 3.5]	10.8 [10.2, 11.3]	3.4 [3.1, 3.7]	2.9 [2.6, 3.1]	0.9 [0.8, 1]	1.4 [1.3, 1.5]	0.5 [0.5, 0.6]
Kent	58.3 [52.7, 63.4]	13.8 [12.4, 15.1]	34.3 [31.4, 37.1]	10.2 [8.9, 11.7]	9.2 [8.2, 10.3]	3.7 [3.3, 4.1]	4.1 [3.6, 4.6]	1.5 [1.3, 1.8]
Kerr	73.5 [60.9, 92.3]	26.5 [21.7, 34]	36.2 [29.7, 44.7]	11.3 [9.1, 14.2]	12 [9.7, 15.1]	6.5 [5.2, 8.3]	3.9 [3.2, 4.8]	1.6 [1.2, 2]
Kimble	35.6 [30.1, 42.1]	13.5 [11, 16.2]	16.8 [14.4, 19.7]	5.3 [4.4, 6.3]	6.2 [5.2, 7.5]	3.5 [2.8, 4.2]	2 [1.7, 2.3]	0.8 [0.6, 0.9]
King	12.9 [11.9, 13.8]	3.1 [2.8, 3.4]	6.3 [5.9, 6.6]	3.5 [3.2, 3.8]	2.3 [2, 2.5]	0.9 [0.8, 0.9]	0.9 [0.8, 0.9]	0.5 [0.5, 0.6]
Kinney	48.2 [42.3, 56]	12.8 [11.1, 15]	28.6 [25.3, 33]	6.8 [5.9, 8]	7.5 [6.4, 8.9]	3.3 [2.7, 3.9]	3.2 [2.8, 3.9]	1 [0.8, 1.2]
Kleberg	82.5 [67.4, 103.7]	24.5 [18.9, 31.6]	52 [44.1, 64.2]	6.3 [5.2, 8]	12.3 [9.9, 15.4]	5.9 [4.5, 7.5]	5.5 [4.6, 6.9]	0.9 [0.7, 1.1]
Knox	20.6 [17.4, 24.2]	7.7 [6.3, 9.4]	10.8 [9.2, 12.5]	2 [1.7, 2.4]	3.6 [3, 4.3]	2 [1.6, 2.5]	1.3 [1.1, 1.5]	0.3 [0.2, 0.4]
La Salle	73.9 [59.2, 87.7]	19.4 [16, 23.4]	46.9 [37.9, 55.4]	7.8 [6.1, 9.4]	11 [8.8, 13.1]	4.9 [4, 5.9]	5.1 [4.1, 6.2]	1.1 [0.9, 1.3]

Lamar	36.2 [29.8, 43.3]	15.4 [12.4, 19]	17 [14.3, 19.9]	3.7 [3.1, 4.5]	6.3 [5.2, 7.7]	3.9 [3.1, 4.8]	2 [1.6, 2.3]	0.5 [0.4, 0.6]
Lamb	28.8 [25, 35.4]	10.4 [8.6, 13]	15.9 [14, 19.3]	2.5 [2.2, 3.1]	4.9 [4.1, 6]	2.7 [2.2, 3.4]	1.9 [1.6, 2.3]	0.4 [0.3, 0.5]
Lampasas	60.3 [48.5, 73.7]	22.8 [18, 28.7]	28.4 [22.8, 33.7]	9 [7.1, 11]	10.1 [7.9, 12.4]	5.6 [4.3, 7.2]	3.1 [2.5, 3.7]	1.3 [1, 1.5]
Lavaca	43.4 [35.7, 53.7]	17.3 [13.6, 22.2]	20.9 [17.6, 25.7]	4.9 [4.1, 6.1]	7.4 [6, 9.4]	4.3 [3.4, 5.7]	2.4 [2, 2.9]	0.7 [0.6, 0.9]
Lee	50.8 [41.5, 62]	18.5 [14.6, 23.1]	26.2 [21.9, 32.1]	6 [4.9, 7.4]	8.4 [6.8, 10.4]	4.6 [3.6, 5.9]	2.9 [2.5, 3.5]	0.8 [0.7, 1]
Leon	31.9 [26.4, 39]	12.6 [10.1, 15.9]	15.6 [13.3, 18.5]	3.8 [3.1, 4.6]	5.5 [4.5, 6.9]	3.2 [2.5, 4.1]	1.8 [1.5, 2.2]	0.5 [0.4, 0.7]
Liberty	28.2 [23.4, 35]	11.8 [9.5, 14.9]	14.1 [11.6, 16.8]	2.3 [1.9, 2.8]	5 [4, 6.3]	3 [2.3, 3.9]	1.7 [1.4, 2]	0.3 [0.3, 0.4]
Limestone	32.6 [26.4, 39.4]	12.6 [9.9, 16.3]	16.3 [13.5, 19.2]	3.7 [3, 4.5]	5.6 [4.5, 6.8]	3.2 [2.4, 4]	1.9 [1.6, 2.3]	0.5 [0.4, 0.7]
Lipscomb	39.8 [33.4, 47.6]	13.5 [11.2, 16.2]	21.7 [18.1, 25.7]	4.5 [3.8, 5.5]	6.6 [5.4, 8]	3.5 [2.8, 4.3]	2.5 [2.1, 3]	0.7 [0.5, 0.8]
Live Oak	29.2 [24.3, 35]	10.7 [8.7, 13.4]	14.2 [12.1, 16.7]	4.1 [3.5, 5]	5 [4.2, 6.1]	2.8 [2.2, 3.4]	1.7 [1.4, 2]	0.6 [0.5, 0.7]
Llano	55.4 [44.4, 68]	22.1 [17, 27.7]	23 [19, 28]	10.4 [8.4, 12.9]	9.5 [7.6, 11.7]	5.4 [4.2, 6.9]	2.6 [2.1, 3.1]	1.5 [1.2, 1.9]
Lubbock	84 [68.4, 102.6]	28.3 [21.8, 35.4]	47.8 [39.6, 57.6]	7.8 [6.4, 9.5]	13.1 [10.5, 15.9]	6.8 [5.4, 8.5]	5 [4.1, 6.2]	1.1 [0.9, 1.3]
Lynn	35.2 [29.5, 41.8]	14.3 [11.6, 17.5]	17.1 [14.7, 19.7]	3.9 [3.2, 4.5]	6.2 [5.1, 7.4]	3.6 [2.9, 4.5]	2 [1.7, 2.3]	0.6 [0.5, 0.7]
Madison	38.6 [31.2, 46.3]	15.3 [12, 18.9]	19.4 [16.1, 23]	3.9 [3.2, 4.7]	6.6 [5.3, 8.2]	3.9 [3, 4.8]	2.2 [1.8, 2.7]	0.6 [0.4, 0.7]
Marion	30.5 [24.1, 36]	10.1 [7.9, 12.7]	15.7 [12.7, 18.4]	4.4 [3.5, 5.2]	5.1 [4, 6.1]	2.6 [2, 3.2]	1.8 [1.5, 2.2]	0.6 [0.5, 0.8]
Martin	33.4 [28.4, 40.9]	12.8 [10.7, 16.7]	17.4 [14.7, 20.9]	3.2 [2.7, 3.9]	5.7 [4.9, 7.1]	3.3 [2.7, 4.2]	2 [1.7, 2.5]	0.5 [0.4, 0.6]
Mason	55.3 [45.9, 65.3]	16.6 [13.8, 19.8]	28.9 [24, 33.9]	9.8 [7.9, 11.7]	8.9 [7.2, 10.8]	4.2 [3.5, 5.2]	3.2 [2.6, 3.9]	1.4 [1.1, 1.7]
Matagorda	32.7 [27.3, 40]	14.2 [11.4, 17.7]	15.5 [13.2, 18.7]	3.1 [2.6, 3.8]	5.8 [4.8, 7.3]	3.6 [2.8, 4.6]	1.8 [1.5, 2.2]	0.4 [0.4, 0.6]

Maverick	29.8 [24.9, 36.3]	12.2 [9.7, 15]	15.5 [13.1, 18.7]	2 [1.7, 2.4]	5.2 [4.2, 6.4]	3.1 [2.4, 3.8]	1.8 [1.5, 2.3]	0.3 [0.2, 0.4]
McCulloch	39.4 [31.7, 46.3]	14.3 [11.4, 17.3]	19.4 [15.9, 22.8]	5.8 [4.6, 6.8]	6.7 [5.3, 8]	3.6 [2.9, 4.4]	2.2 [1.8, 2.6]	0.8 [0.7, 1]
McLennan	71.6 [59.6, 89.9]	24.4 [19.8, 31.6]	40.9 [34.1, 49.9]	6.3 [5.3, 7.9]	11.2 [9.1, 14.1]	5.9 [4.7, 7.8]	4.4 [3.6, 5.5]	0.9 [0.7, 1.1]
McMullen	41.4 [38, 44.3]	7.8 [7, 8.6]	27.1 [25.2, 28.9]	6.4 [5.7, 7.1]	6.3 [5.6, 7.1]	2.1 [1.8, 2.4]	3.3 [2.9, 3.7]	1 [0.8, 1.1]
Medina	41.9 [32.5, 51.9]	15 [11.4, 19.2]	22.5 [17.7, 27.4]	4.5 [3.5, 5.6]	6.9 [5.2, 8.6]	3.8 [2.7, 4.8]	2.5 [2, 3.1]	0.6 [0.5, 0.8]
Menard	24.3 [21.6, 28.1]	7.2 [6.2, 8.3]	13.5 [12, 15.4]	3.6 [3.2, 4.3]	4 [3.6, 4.7]	1.9 [1.6, 2.2]	1.6 [1.4, 1.9]	0.5 [0.5, 0.6]
Midland	32.7 [26.8, 39.5]	15.7 [12.4, 19.7]	14.4 [12, 16.9]	2.8 [2.3, 3.4]	6 [4.9, 7.3]	3.9 [3.2, 4.9]	1.7 [1.4, 2]	0.4 [0.3, 0.5]
Milam	40.2 [33, 47.9]	15.3 [12.2, 18.6]	20.1 [17, 23.7]	4.6 [3.8, 5.5]	6.8 [5.4, 8.2]	3.8 [2.9, 4.7]	2.3 [1.9, 2.7]	0.7 [0.5, 0.8]
Mills	34.1 [29.5, 40.2]	11.3 [9.6, 13.5]	17.7 [15.3, 20.6]	5.1 [4.4, 6]	5.7 [4.9, 6.9]	2.9 [2.5, 3.6]	2 [1.8, 2.4]	0.7 [0.6, 0.9]
Mitchell	34.9 [29.1, 41.4]	11 [9, 13.8]	19 [16.3, 22.7]	4.5 [3.8, 5.5]	5.6 [4.7, 6.8]	2.8 [2.3, 3.5]	2.2 [1.9, 2.6]	0.6 [0.5, 0.8]
Montague	74.6 [60.5, 95.5]	30.8 [24.6, 40]	32.2 [26.4, 40.8]	11.4 [9.2, 14.8]	12.8 [10.3, 15.9]	7.6 [5.9, 9.7]	3.5 [2.9, 4.4]	1.6 [1.3, 2]
Montgomery	46 [38.7, 57.2]	19.4 [15.8, 24.7]	21.7 [18.4, 26.3]	5.1 [4.3, 6.3]	8 [6.5, 9.9]	4.8 [3.9, 6.1]	2.5 [2.1, 3]	0.7 [0.6, 0.9]
Moore	29.4 [24.7, 36]	13.3 [10.8, 16.6]	14.1 [12.1, 16.9]	2 [1.7, 2.4]	5.4 [4.4, 6.7]	3.4 [2.6, 4.2]	1.7 [1.4, 2]	0.3 [0.2, 0.4]
Morris	28.1 [22.4, 33.4]	10 [7.7, 12.3]	14.9 [12.3, 17.4]	3.2 [2.6, 3.8]	4.8 [3.7, 5.7]	2.5 [1.9, 3.1]	1.8 [1.4, 2.1]	0.5 [0.4, 0.6]
Motley	46.6 [41.8, 50.9]	12.6 [11.2, 13.9]	25.3 [22.9, 27.5]	8.7 [7.6, 9.7]	7.7 [6.7, 8.6]	3.3 [2.9, 3.7]	3 [2.7, 3.4]	1.3 [1.1, 1.5]
Nacogdoches	111.9 [89.8, 141.7]	32.7 [25.6, 42.3]	70.4 [56.4, 88.3]	8.7 [6.9, 11.1]	16.4 [13.1, 20.6]	7.9 [6.2, 10.1]	7.4 [5.8, 9.2]	1.2 [0.9, 1.5]
Navarro	38 [31.2, 47.6]	14.1 [11.2, 18.3]	20.5 [17.1, 24.8]	3.3 [2.7, 4.1]	6.3 [5.1, 8.1]	3.5 [2.8, 4.6]	2.3 [1.9, 2.8]	0.5 [0.4, 0.6]
Newton	55.1 [45, 65.9]	21.7 [17.2, 26.4]	24.4 [20.4, 28.7]	9 [7.3, 10.9]	9.4 [7.6, 11.4]	5.4 [4.3, 6.7]	2.8 [2.3, 3.3]	1.3 [1, 1.5]

Nolan	39 [32.7, 46.4]	14.1 [11.6, 17.6]	21.2 [17.7, 24.7]	3.8 [3.2, 4.6]	6.5 [5.3, 7.9]	3.6 [2.8, 4.4]	2.4 [2, 2.8]	0.5 [0.4, 0.7]
Nueces	40.2 [33.4, 49]	15.2 [12.4, 18.9]	21 [17.7, 25]	4 [3.4, 4.9]	6.8 [5.5, 8.3]	3.8 [3, 4.8]	2.4 [2, 2.9]	0.6 [0.5, 0.7]
Ochiltree	39.5 [32.7, 45.9]	14.7 [11.7, 17.8]	21.4 [18.1, 25]	3.1 [2.5, 3.6]	6.6 [5.4, 8]	3.7 [2.9, 4.6]	2.4 [2, 2.9]	0.4 [0.4, 0.5]
Oldham	39 [33.7, 45.9]	12.2 [10.7, 14.3]	19.4 [16.5, 22.9]	7.4 [6.2, 9]	6.5 [5.6, 7.9]	3.2 [2.7, 3.9]	2.3 [1.9, 2.7]	1.1 [0.9, 1.3]
Orange	49.1 [40.2, 63.4]	22 [17.3, 28.7]	21.4 [17.9, 27.3]	5.7 [4.7, 7.4]	8.6 [7, 11.1]	5.4 [4.2, 7.2]	2.4 [2, 3.1]	0.8 [0.7, 1.1]
Palo Pinto	44.3 [34.6, 53.4]	18.5 [14.2, 22.8]	20.4 [16.3, 24.4]	5.4 [4.2, 6.6]	7.7 [6, 9.4]	4.6 [3.5, 5.7]	2.3 [1.9, 2.8]	0.8 [0.6, 1]
Panola	46.6 [38.2, 56.7]	17.7 [14.2, 22]	23.6 [19.8, 28.1]	5.3 [4.4, 6.4]	7.8 [6.3, 9.6]	4.4 [3.5, 5.5]	2.7 [2.2, 3.2]	0.7 [0.6, 0.9]
Parker	54.5 [44.2, 72.1]	23.3 [18.4, 31.4]	24.5 [20, 30.9]	6.9 [5.6, 9]	9.3 [7.5, 12.7]	5.7 [4.5, 7.8]	2.7 [2.2, 3.4]	1 [0.7, 1.2]
Parmer	35.2 [29.9, 42.9]	14 [11.3, 17.2]	18.3 [15.9, 22]	3.1 [2.7, 3.8]	6.1 [5.1, 7.4]	3.5 [2.8, 4.4]	2.1 [1.8, 2.5]	0.4 [0.4, 0.6]
Pecos	43.9 [35.8, 52.9]	17.6 [14, 22]	21.3 [17.6, 25.3]	5 [4, 6]	7.5 [6.2, 9.2]	4.4 [3.6, 5.5]	2.4 [2, 2.9]	0.7 [0.6, 0.9]
Polk	31.3 [25.1, 37.1]	12.2 [9.7, 14.7]	14.8 [12.1, 17.5]	4.1 [3.3, 5]	5.4 [4.3, 6.4]	3.1 [2.4, 3.9]	1.7 [1.4, 2.1]	0.6 [0.5, 0.7]
Potter	35.7 [29.7, 43.2]	14.9 [11.9, 18.5]	17.6 [14.9, 20.7]	3.4 [2.9, 4.1]	6.2 [5.1, 7.4]	3.7 [3, 4.6]	2 [1.7, 2.4]	0.5 [0.4, 0.6]
Presidio	30.4 [25.2, 36.2]	11.7 [9.5, 14.2]	16 [13.6, 19.1]	2.7 [2.3, 3.3]	5.2 [4.4, 6.3]	3 [2.4, 3.6]	1.9 [1.6, 2.2]	0.4 [0.3, 0.5]
Rains	100.6 [80.4, 123.4]	33.9 [26.9, 41.4]	51.6 [41.1, 62.9]	15.5 [12.1, 19.3]	16 [12.6, 19.8]	8.4 [6.6, 10.4]	5.5 [4.4, 7]	2.2 [1.7, 2.7]
Randall	63.9 [50.4, 83.6]	24.7 [19.2, 33]	32.3 [25.7, 41.5]	7.1 [5.6, 9.2]	10.6 [8.1, 13.7]	6 [4.6, 7.9]	3.5 [2.8, 4.4]	1 [0.8, 1.3]
Reagan	22.9 [19.7, 27.4]	8.5 [7.1, 10.5]	12.6 [10.8, 15]	1.8 [1.5, 2.2]	4 [3.4, 4.9]	2.2 [1.8, 2.7]	1.5 [1.3, 1.8]	0.3 [0.2, 0.3]
Red River	32 [26.9, 39.1]	13.4 [11, 16.9]	14.2 [12.1, 17.1]	4.6 [3.8, 5.6]	5.7 [4.7, 7.2]	3.4 [2.7, 4.4]	1.7 [1.4, 2.1]	0.7 [0.5, 0.8]
Reeves	29.8 [25.3, 36.7]	12.3 [10, 15.8]	14.8 [12.8, 18]	2.6 [2.2, 3.2]	5.3 [4.4, 6.6]	3.2 [2.6, 4]	1.8 [1.5, 2.1]	0.4 [0.3, 0.5]

Refugio	39.4 [33.4, 47.8]	11.9 [9.9, 14.7]	22.3 [19.1, 26.9]	5.2 [4.4, 6.4]	6.3 [5.2, 7.7]	3 [2.4, 3.8]	2.5 [2.2, 3]	0.7 [0.6, 0.9]
Roberts	16.3 [14.5, 18.3]	5.9 [5.2, 6.7]	8.7 [7.8, 9.8]	1.7 [1.5, 2]	2.9 [2.6, 3.4]	1.6 [1.4, 1.8]	1.1 [1, 1.3]	0.3 [0.2, 0.3]
Robertson	30.6 [25.5, 36]	12.5 [10.1, 15.4]	15 [12.5, 17.4]	3.2 [2.6, 3.7]	5.4 [4.5, 6.6]	3.2 [2.5, 4]	1.8 [1.5, 2]	0.5 [0.4, 0.6]
Rockwall	55.6 [44.7, 70.9]	22.9 [17.3, 30.2]	26.1 [21.3, 32.9]	6.4 [5.1, 8.3]	9.4 [7.4, 12.1]	5.6 [4.2, 7.5]	2.9 [2.3, 3.7]	0.9 [0.7, 1.2]
Runnels	34.2 [28.1, 41]	13.4 [10.8, 16.5]	16.8 [14.1, 19.9]	3.8 [3.1, 4.6]	5.9 [4.8, 7.3]	3.4 [2.7, 4.3]	2 [1.6, 2.4]	0.6 [0.4, 0.7]
Rusk	37 [30.9, 45.3]	14 [11.1, 17.1]	18.7 [15.5, 22.9]	4.5 [3.7, 5.5]	6.3 [5.1, 7.7]	3.5 [2.8, 4.4]	2.2 [1.8, 2.6]	0.6 [0.5, 0.8]
Sabine	48.1 [39.9, 59.8]	19.9 [15.9, 24.7]	20.8 [17.3, 25.5]	7.7 [6.3, 9.6]	8.4 [6.9, 10.9]	5 [3.9, 6.4]	2.4 [1.9, 3]	1.1 [0.9, 1.4]
San Augustine	37.1 [30.7, 44.3]	15 [12.3, 18.6]	16.4 [13.8, 19.8]	5.6 [4.6, 6.8]	6.5 [5.2, 8.2]	3.8 [3, 4.8]	1.9 [1.6, 2.3]	0.8 [0.6, 1]
San Jacinto	39.5 [33.2, 47.2]	14.9 [12.3, 19]	19.4 [16.3, 23]	5.1 [4.2, 6.1]	6.7 [5.6, 8.1]	3.7 [3, 4.8]	2.2 [1.9, 2.6]	0.7 [0.6, 0.9]
San Patricio	33.5 [27.9, 39.6]	13.1 [10.5, 16.2]	17.1 [14.5, 20.1]	3.1 [2.6, 3.7]	5.7 [4.7, 6.9]	3.3 [2.6, 4.1]	2 [1.6, 2.4]	0.4 [0.4, 0.5]
San Saba	38.5 [32.5, 46.5]	12.9 [10.6, 16.3]	19.8 [16.8, 23.8]	5.8 [4.8, 7]	6.4 [5.2, 7.8]	3.3 [2.7, 4.1]	2.3 [1.9, 2.8]	0.8 [0.7, 1]
Schleicher	46.8 [39.7, 54.9]	13.3 [10.9, 15.7]	29.6 [24.8, 34.4]	4 [3.3, 4.8]	7.3 [6, 8.7]	3.4 [2.7, 4.1]	3.3 [2.8, 4]	0.6 [0.5, 0.7]
Scurry	34.7 [28.7, 42.5]	12.4 [9.9, 15.9]	19.4 [16.4, 23.6]	3 [2.5, 3.7]	5.8 [4.7, 7]	3.1 [2.4, 3.9]	2.2 [1.9, 2.7]	0.4 [0.4, 0.5]
Shackelford	69.6 [59.6, 81.1]	22.7 [19.4, 26.4]	36 [30.8, 41.5]	11 [9.2, 13.2]	11.3 [9.7, 13.2]	5.8 [5, 6.7]	4 [3.4, 4.8]	1.6 [1.3, 1.9]
Shelby	35.7 [29.2, 43.4]	15.1 [11.9, 19.3]	17.3 [14.2, 21]	3.4 [2.8, 4.2]	6.3 [5.1, 7.9]	3.8 [3.1, 5]	2 [1.7, 2.4]	0.5 [0.4, 0.6]
Sherman	39.4 [33.7, 45.8]	14.6 [12.5, 17.5]	20.7 [17.7, 23.9]	3.9 [3.3, 4.6]	6.7 [5.7, 8]	3.8 [3.1, 4.5]	2.4 [2.1, 2.8]	0.6 [0.5, 0.7]
Smith	58.3 [46.3, 71.8]	23.2 [17.4, 30.2]	28.5 [23.1, 34.1]	6.4 [5.1, 7.7]	9.8 [7.7, 12.1]	5.7 [4.3, 7.3]	3.1 [2.5, 3.8]	0.9 [0.7, 1.1]
Somervell	51.5 [43, 63.1]	19.6 [15.8, 24.4]	24.2 [20.2, 29.1]	7.7 [6.3, 9.4]	8.7 [7.3, 10.9]	4.9 [3.9, 6.2]	2.7 [2.3, 3.3]	1.1 [0.9, 1.3]

Starr	25.1 [21.1, 31]	10 [8.1, 13]	13.4 [11.4, 16.2]	1.6 [1.4, 2]	4.4 [3.6, 5.4]	2.5 [2, 3.3]	1.6 [1.4, 1.9]	0.2 [0.2, 0.3]
Stephens	79.7 [67.2, 98.4]	27 [22.3, 33.5]	41.5 [34.7, 50.9]	11.6 [9.6, 14.6]	12.8 [10.6, 15.8]	6.7 [5.4, 8.3]	4.5 [3.7, 5.6]	1.6 [1.3, 2.1]
Sterling	53.6 [46.9, 60.3]	22.1 [19.7, 24.8]	25.6 [22.5, 28.6]	5.9 [5, 6.8]	9.6 [8.4, 11.1]	5.8 [5.1, 6.8]	3 [2.5, 3.5]	0.9 [0.7, 1]
Sutton	31.3 [26.6, 36.4]	10.6 [9, 12.6]	16.8 [14.5, 19.6]	3.7 [3.2, 4.4]	5.3 [4.5, 6.2]	2.7 [2.3, 3.4]	2 [1.7, 2.3]	0.5 [0.4, 0.6]
Swisher	38.9 [32.8, 45.5]	13.4 [11.2, 16]	21.4 [18.1, 24.6]	4.2 [3.5, 4.9]	6.4 [5.4, 7.7]	3.3 [2.7, 4.2]	2.4 [2, 2.9]	0.6 [0.5, 0.7]
Tarrant	51.9 [42.7, 63.6]	21 [16.4, 27.2]	25.3 [21.2, 30.4]	5.5 [4.6, 6.8]	8.7 [7.2, 10.8]	5.2 [4.1, 6.6]	2.8 [2.3, 3.4]	0.8 [0.6, 1]
Taylor	63.5 [51.2, 79.7]	23.2 [18.3, 29.4]	34.5 [28.2, 43.1]	5.7 [4.5, 7.1]	10.2 [8.2, 13]	5.6 [4.4, 7.4]	3.8 [3, 4.6]	0.8 [0.6, 1]
Terrell	14.9 [13.1, 16.9]	3.4 [2.9, 3.9]	9.4 [8.4, 10.6]	2.1 [1.8, 2.4]	2.4 [2.1, 2.8]	0.9 [0.8, 1.1]	1.2 [1.1, 1.4]	0.3 [0.3, 0.4]
Terry	38.4 [32.6, 46.5]	16.2 [13.4, 20.5]	18.7 [16.3, 22.5]	3.4 [2.9, 4.1]	6.7 [5.6, 8.3]	4.1 [3.4, 5.2]	2.2 [1.8, 2.6]	0.5 [0.4, 0.6]
Throckmorton	50.7 [44.1, 57.4]	18.5 [15.9, 20.6]	23.8 [20.5, 26.8]	8.6 [7.2, 9.9]	8.9 [7.5, 10]	4.9 [4.2, 5.6]	2.8 [2.3, 3.1]	1.2 [1, 1.5]
Titus	32.3 [26.8, 39.6]	12.7 [10.4, 16]	16.6 [14.1, 20.1]	2.7 [2.3, 3.3]	5.5 [4.6, 6.9]	3.2 [2.6, 4.1]	1.9 [1.7, 2.3]	0.4 [0.3, 0.5]
Tom Green	45.8 [38.3, 55.7]	16.8 [13.7, 20.9]	24.2 [20.8, 28.9]	4.5 [3.7, 5.4]	7.6 [6.4, 9.1]	4.2 [3.4, 5.2]	2.7 [2.3, 3.3]	0.6 [0.5, 0.8]
Travis	76.2 [60.9, 98.7]	30.8 [23.7, 40.3]	35.6 [28.7, 45.5]	10.3 [8.2, 13.6]	12.7 [10.1, 16.7]	7.4 [5.8, 10]	3.8 [3.1, 4.9]	1.4 [1.1, 1.9]
Trinity	44.1 [36.4, 52.6]	16.5 [13, 20.1]	21.2 [17.8, 25.5]	6.3 [5.1, 7.6]	7.5 [6.2, 9.2]	4.2 [3.3, 5.1]	2.4 [2, 2.9]	0.9 [0.7, 1.1]
Tyler	53.1 [44.2, 63.2]	20 [16.4, 24.4]	24.9 [20.6, 28.8]	8.1 [6.7, 9.6]	8.9 [7.2, 10.7]	5 [3.9, 6.1]	2.8 [2.3, 3.3]	1.1 [0.9, 1.4]
Upshur	49.5 [39.5, 58.8]	20.4 [16.1, 24.8]	23.1 [18.8, 27.3]	6 [4.8, 7.3]	8.4 [6.7, 10.2]	5 [3.9, 6.2]	2.6 [2.1, 3.1]	0.8 [0.7, 1]
Upton	32.4 [27.5, 38.2]	9.1 [7.6, 10.8]	20 [16.8, 23.7]	3.2 [2.6, 3.8]	5.1 [4.2, 6]	2.3 [1.9, 2.8]	2.3 [1.9, 2.7]	0.5 [0.4, 0.6]
Uvalde	46 [37.7, 55.4]	18.5 [14.9, 23.2]	23.6 [20.2, 27.9]	3.8 [3.2, 4.6]	7.8 [6.5, 9.6]	4.6 [3.7, 5.8]	2.7 [2.3, 3.2]	0.5 [0.5, 0.7]

Val Verde	34 [28, 40.3]	14.1 [11.6, 17.5]	17.1 [14.3, 20]	2.7 [2.2, 3.1]	6 [4.9, 7.3]	3.6 [2.9, 4.6]	2 [1.6, 2.4]	0.4 [0.3, 0.5]
Van Zandt	55.6 [44.4, 68.5]	22.8 [17.3, 28.7]	25.8 [21.2, 31.4]	7.3 [5.9, 9]	9.4 [7.4, 11.9]	5.6 [4.2, 7.1]	2.8 [2.3, 3.5]	1 [0.8, 1.3]
Victoria	34.6 [28.3, 41.3]	13.9 [10.9, 17.1]	17.4 [14.6, 20.2]	3.3 [2.7, 3.9]	6 [4.8, 7.3]	3.5 [2.7, 4.3]	2 [1.7, 2.4]	0.5 [0.4, 0.6]
Walker	246.6 [196.6, 310.5]	61.4 [47.2, 82.2]	152.8 [118.8, 190.4]	32.4 [25.3, 41.1]	33.8 [26.3, 43.4]	14.3 [10.6, 19.6]	15.3 [11.9, 19.2]	4.2 [3.3, 5.3]
Waller	178.2 [140.8, 222.8]	41.7 [30.9, 55.1]	126.1 [101.6, 154.7]	11.5 [9.1, 14.4]	23.8 [18.6, 30.3]	9.8 [7.2, 13]	12.6 [10, 15.6]	1.5 [1.2, 1.9]
Ward	34.7 [28.5, 42.4]	14.6 [11.8, 18.7]	17 [14.1, 20.2]	3.1 [2.5, 3.7]	6.1 [5, 7.5]	3.7 [3, 4.8]	2 [1.6, 2.4]	0.4 [0.4, 0.5]
Washington	114.7 [90.9, 139.4]	29.7 [23.4, 37]	74.4 [59, 91.3]	10.5 [8.2, 12.9]	16.3 [12.8, 20.2]	7.1 [5.4, 8.9]	7.6 [6.2, 9.5]	1.4 [1.1, 1.8]
Webb	28.3 [23.6, 33.8]	10.9 [8.7, 13]	15.5 [13.2, 18.5]	1.9 [1.6, 2.3]	4.8 [4, 5.7]	2.7 [2.2, 3.4]	1.8 [1.5, 2.1]	0.3 [0.2, 0.3]
Wharton	34.9 [28.7, 42.6]	13.6 [11.1, 17.1]	18.1 [15.1, 22.2]	3.1 [2.5, 3.8]	5.9 [4.8, 7.5]	3.4 [2.7, 4.4]	2.1 [1.7, 2.6]	0.4 [0.4, 0.6]
Wheeler	35.9 [29.4, 44.8]	12.9 [10.4, 16.3]	18.7 [15.6, 22.9]	4.3 [3.5, 5.4]	6.1 [4.9, 7.7]	3.3 [2.6, 4.2]	2.2 [1.8, 2.6]	0.6 [0.5, 0.8]
Wichita	68.1 [57, 82.9]	23.3 [18.7, 28.9]	38.8 [33, 47.1]	6.2 [5.2, 7.6]	10.7 [8.7, 13.2]	5.6 [4.5, 7]	4.2 [3.5, 5.2]	0.9 [0.7, 1.1]
Wilbarger	47.8 [40.2, 56.7]	16.8 [13.8, 20.9]	26.1 [22.1, 30.8]	4.9 [4.1, 5.9]	7.9 [6.4, 9.5]	4.2 [3.4, 5.3]	2.9 [2.4, 3.5]	0.7 [0.6, 0.9]
Willacy	38.4 [31.6, 46.5]	12.3 [9.7, 15.3]	22.7 [18.8, 27.6]	3.4 [2.7, 4.1]	6.1 [4.9, 7.5]	3.1 [2.4, 4]	2.6 [2.1, 3.1]	0.5 [0.4, 0.6]
Williamson	55.1 [43.8, 67.8]	23.9 [18.2, 30.4]	24.4 [19.7, 29.2]	6.9 [5.5, 8.4]	9.6 [7.5, 11.9]	5.9 [4.4, 7.5]	2.7 [2.2, 3.2]	1 [0.8, 1.2]
Wilson	32.6 [26, 40.9]	12.3 [9.4, 16.2]	16.7 [13.4, 20]	3.7 [2.9, 4.6]	5.6 [4.3, 7]	3.1 [2.4, 4]	1.9 [1.6, 2.3]	0.5 [0.4, 0.6]
Winkler	31.2 [25.7, 37.5]	12.5 [10.1, 15.3]	16.2 [13.7, 19.2]	2.4 [2, 3]	5.4 [4.5, 6.7]	3.2 [2.5, 4]	1.9 [1.6, 2.3]	0.4 [0.3, 0.4]
Wise	60.5 [48.6, 77]	26.1 [20.1, 34.4]	27.2 [22.1, 33.5]	7.5 [6, 9.4]	10.5 [8.4, 13.4]	6.4 [4.9, 8.6]	3 [2.4, 3.7]	1.1 [0.8, 1.3]
Wood	56.6 [46.6, 69.3]	19.7 [15.3, 24.3]	28.8 [23.4, 34.7]	8.3 [6.7, 10.2]	9.2 [7.3, 11.3]	4.9 [3.8, 6.1]	3.2 [2.5, 3.8]	1.2 [1, 1.4]

Yoakum	41.4 [34.4, 51]	17.3 [13.6, 22.1]	21.2 [17.9, 25.9]	3 [2.5, 3.7]	7.2 [5.8, 9]	4.4 [3.4, 5.6]	2.4 [2, 3]	0.4 [0.3, 0.6]
Young	37.7 [31.2, 45.2]	14.8 [11.9, 18.5]	18.8 [15.8, 21.8]	4.3 [3.5, 5]	6.4 [5.3, 7.8]	3.7 [2.9, 4.6]	2.2 [1.8, 2.6]	0.6 [0.5, 0.7]
Zapata	24.2 [20.7, 29]	8.5 [7, 10.7]	14.1 [12.2, 16.9]	1.6 [1.4, 2]	4 [3.4, 5]	2.1 [1.8, 2.7]	1.7 [1.4, 2]	0.2 [0.2, 0.3]
Zavala	27.4 [22.8, 32.1]	10.3 [8.1, 12.3]	15.4 [12.8, 17.8]	1.9 [1.6, 2.3]	4.7 [3.8, 5.6]	2.6 [2.1, 3.1]	1.8 [1.5, 2.1]	0.3 [0.2, 0.3]

Table S.5. Age-specific cumulative case counts and hospitalizations derived from 5% increased vaccination uptake scenario projections

County Name	Total	0-4	5-19	20+	Total Hosp	0-4 Hosp	5-19 Hosp	20+ Hosp
Anderson	9.57 [8.31, 10.73]	2.73 [2.27, 3.19]	6.29 [5.52, 7.09]	0.53 [0.46, 0.6]	1.65 [1.42, 1.89]	0.72 [0.59, 0.85]	0.84 [0.74, 0.96]	0.08 [0.07, 0.09]
Andrews	7.44 [6.37, 8.74]	2.26 [1.85, 2.73]	4.96 [4.31, 5.75]	0.24 [0.21, 0.28]	1.33 [1.12, 1.56]	0.6 [0.48, 0.74]	0.69 [0.6, 0.81]	0.04 [0.03, 0.04]
Angelina	9.87 [8.56, 11.38]	2.74 [2.31, 3.26]	6.76 [5.9, 7.74]	0.39 [0.34, 0.46]	1.68 [1.43, 1.96]	0.73 [0.6, 0.87]	0.9 [0.77, 1.03]	0.06 [0.05, 0.07]
Aransas	8.86 [7.51, 10.36]	2.41 [2, 2.9]	5.89 [4.98, 6.78]	0.56 [0.47, 0.66]	1.52 [1.27, 1.81]	0.64 [0.52, 0.78]	0.8 [0.67, 0.93]	0.09 [0.07, 0.1]
Archer	7.22 [6.31, 8.32]	1.93 [1.64, 2.28]	4.96 [4.32, 5.62]	0.37 [0.32, 0.42]	1.26 [1.09, 1.49]	0.52 [0.43, 0.63]	0.69 [0.6, 0.8]	0.06 [0.05, 0.07]
Armstrong	7.5 [6.58, 8.67]	2.3 [1.95, 2.77]	4.81 [4.24, 5.48]	0.38 [0.34, 0.45]	1.36 [1.15, 1.61]	0.62 [0.51, 0.75]	0.68 [0.59, 0.78]	0.06 [0.05, 0.07]
Atascosa	8.98 [7.7, 10.44]	2.46 [2.05, 2.9]	6.16 [5.41, 7.17]	0.34 [0.29, 0.4]	1.52 [1.31, 1.79]	0.65 [0.54, 0.77]	0.83 [0.72, 0.97]	0.05 [0.04, 0.06]
Austin	8.27 [7.09, 9.58]	2.29 [1.87, 2.82]	5.63 [4.82, 6.52]	0.38 [0.33, 0.45]	1.44 [1.2, 1.7]	0.61 [0.49, 0.75]	0.77 [0.66, 0.9]	0.06 [0.05, 0.07]
Bailey	11.38 [9.7, 13.22]	3.24 [2.73, 3.92]	7.88 [6.66, 8.94]	0.35 [0.3, 0.4]	1.92 [1.61, 2.24]	0.85 [0.72, 1.04]	1.02 [0.84, 1.16]	0.05 [0.04, 0.06]

Bandera	8.37 [7.27, 9.73]	2.19 [1.9, 2.67]	5.59 [4.88, 6.45]	0.58 [0.5, 0.68]	1.44 [1.23, 1.7]	0.58 [0.48, 0.72]	0.76 [0.65, 0.89]	0.09 [0.07, 0.11]
Bastrop	9.28 [8.06, 10.63]	2.52 [2.13, 3.02]	6.38 [5.61, 7.27]	0.36 [0.31, 0.42]	1.57 [1.33, 1.85]	0.66 [0.55, 0.8]	0.85 [0.72, 0.99]	0.06 [0.05, 0.07]
Baylor	8.24 [7.25, 9.34]	2.35 [1.97, 2.77]	5.46 [4.79, 6.18]	0.41 [0.36, 0.47]	1.44 [1.24, 1.7]	0.63 [0.51, 0.76]	0.74 [0.65, 0.86]	0.06 [0.05, 0.07]
Bee	14.97 [12.65, 17.07]	3.41 [2.81, 4.13]	10.88 [9.34, 12.38]	0.69 [0.58, 0.8]	2.33 [1.96, 2.76]	0.89 [0.73, 1.07]	1.33 [1.14, 1.57]	0.1 [0.09, 0.12]
Bell	8.99 [7.9, 10.56]	2.8 [2.35, 3.36]	5.86 [5.21, 6.81]	0.33 [0.29, 0.38]	1.6 [1.36, 1.89]	0.75 [0.61, 0.9]	0.8 [0.7, 0.92]	0.05 [0.04, 0.06]
Bexar	11.32 [9.59, 13.07]	2.97 [2.51, 3.62]	7.86 [6.69, 9.07]	0.45 [0.38, 0.52]	1.87 [1.57, 2.19]	0.78 [0.65, 0.95]	1.01 [0.85, 1.19]	0.07 [0.06, 0.08]
Blanco	18.18 [16.01, 22.52]	4.9 [4.15, 6.22]	11.3 [10.06, 13.84]	1.97 [1.74, 2.46]	2.95 [2.56, 3.66]	1.27 [1.05, 1.64]	1.39 [1.21, 1.67]	0.29 [0.25, 0.36]
Borden	10.25 [8.89, 11.51]	2.07 [1.7, 2.44]	7.64 [6.66, 8.48]	0.53 [0.45, 0.61]	1.63 [1.4, 1.87]	0.55 [0.44, 0.66]	1 [0.88, 1.12]	0.08 [0.07, 0.09]
Bosque	8.29 [7.13, 9.45]	2.21 [1.83, 2.6]	5.64 [4.89, 6.39]	0.45 [0.39, 0.51]	1.42 [1.22, 1.62]	0.59 [0.49, 0.69]	0.77 [0.67, 0.87]	0.07 [0.06, 0.08]
Bowie	8.74 [7.32, 10.26]	2.4 [1.97, 2.84]	5.97 [5.05, 6.98]	0.39 [0.33, 0.46]	1.5 [1.26, 1.78]	0.64 [0.52, 0.77]	0.8 [0.69, 0.93]	0.06 [0.05, 0.07]
Brazoria	8.3 [7.14, 9.49]	2.3 [1.95, 2.72]	5.66 [4.87, 6.4]	0.35 [0.29, 0.4]	1.44 [1.22, 1.66]	0.62 [0.51, 0.71]	0.77 [0.66, 0.88]	0.05 [0.04, 0.06]
Brazos	100.5 [81.53, 124.62]	13.06 [10.56, 16.4]	85.1 [68.75, 105.13]	2.49 [2.02, 3.11]	12.19 [9.87, 15.07]	3.11 [2.48, 3.81]	8.75 [7.07, 11]	0.33 [0.27, 0.43]
Brewster	56.8 [46.88, 68.69]	8.83 [7.11, 11.06]	45.63 [37.76, 55.16]	2.23 [1.83, 2.71]	7.45 [6.1, 9]	2.17 [1.74, 2.68]	4.97 [4.06, 6.07]	0.31 [0.25, 0.38]
Briscoe	8.58 [7.47, 9.82]	2.32 [1.96, 2.75]	5.78 [5.13, 6.54]	0.45 [0.39, 0.52]	1.48 [1.28, 1.72]	0.62 [0.52, 0.74]	0.79 [0.68, 0.9]	0.07 [0.06, 0.08]
Brooks	9.47 [8.14, 10.84]	2.61 [2.22, 3.11]	6.48 [5.54, 7.42]	0.38 [0.32, 0.44]	1.61 [1.37, 1.88]	0.69 [0.58, 0.83]	0.86 [0.73, 0.99]	0.06 [0.05, 0.07]
Brown	14.49 [12.34, 16.75]	3.58 [3, 4.32]	10.13 [8.75, 11.81]	0.67 [0.57, 0.78]	2.3 [1.95, 2.73]	0.93 [0.76, 1.12]	1.26 [1.07, 1.49]	0.1 [0.08, 0.12]
Burleson	7.37 [6.39, 8.51]	2.26 [1.85, 2.67]	4.73 [4.18, 5.47]	0.38 [0.33, 0.44]	1.33 [1.13, 1.55]	0.6 [0.48, 0.72]	0.67 [0.59, 0.77]	0.06 [0.05, 0.07]

Burnet	10.09 [8.49, 11.68]	2.65 [2.19, 3.11]	6.92 [5.91, 7.95]	0.54 [0.45, 0.62]	1.69 [1.4, 1.98]	0.7 [0.57, 0.84]	0.91 [0.76, 1.04]	0.08 [0.07, 0.1]
Caldwell	13.62 [11.57, 15.96]	3.52 [2.84, 4.2]	9.6 [8.18, 11.07]	0.56 [0.47, 0.64]	2.21 [1.82, 2.59]	0.92 [0.73, 1.1]	1.21 [1, 1.38]	0.08 [0.07, 0.1]
Calhoun	10.54 [9.08, 12.16]	2.9 [2.4, 3.51]	7.15 [6.16, 8.21]	0.47 [0.4, 0.54]	1.77 [1.49, 2.07]	0.76 [0.63, 0.94]	0.94 [0.79, 1.08]	0.07 [0.06, 0.08]
Callahan	7.7 [6.69, 8.96]	2.05 [1.74, 2.43]	5.26 [4.59, 6.1]	0.4 [0.35, 0.47]	1.33 [1.14, 1.56]	0.55 [0.46, 0.66]	0.72 [0.63, 0.84]	0.06 [0.05, 0.07]
Cameron	10.46 [9.07, 12.26]	2.68 [2.26, 3.22]	7.42 [6.49, 8.82]	0.35 [0.3, 0.41]	1.72 [1.48, 2.05]	0.7 [0.59, 0.87]	0.96 [0.82, 1.12]	0.05 [0.04, 0.06]
Camp	9.05 [7.74, 10.58]	2.8 [2.32, 3.42]	5.91 [5.11, 6.88]	0.34 [0.29, 0.4]	1.59 [1.33, 1.87]	0.74 [0.6, 0.9]	0.8 [0.69, 0.92]	0.05 [0.04, 0.06]
Carson	8.88 [7.78, 10.06]	2.07 [1.73, 2.4]	6.39 [5.59, 7.3]	0.41 [0.35, 0.46]	1.46 [1.24, 1.7]	0.55 [0.45, 0.65]	0.86 [0.74, 0.98]	0.06 [0.05, 0.07]
Cass	8.06 [6.98, 9.33]	2.35 [1.9, 2.79]	5.3 [4.66, 6.07]	0.39 [0.34, 0.45]	1.42 [1.18, 1.63]	0.62 [0.5, 0.76]	0.73 [0.62, 0.84]	0.06 [0.05, 0.07]
Castro	9.18 [7.97, 10.41]	2.64 [2.21, 3.06]	6.22 [5.46, 7]	0.31 [0.26, 0.35]	1.57 [1.35, 1.81]	0.7 [0.57, 0.82]	0.83 [0.73, 0.94]	0.05 [0.04, 0.05]
Chambers	7.8 [6.79, 9.01]	2.18 [1.8, 2.58]	5.34 [4.64, 6.14]	0.29 [0.25, 0.34]	1.35 [1.16, 1.58]	0.58 [0.48, 0.69]	0.73 [0.65, 0.85]	0.04 [0.04, 0.05]
Cherokee	8.38 [7.3, 9.87]	2.51 [2.11, 2.99]	5.53 [4.85, 6.46]	0.35 [0.3, 0.42]	1.48 [1.26, 1.76]	0.67 [0.55, 0.81]	0.76 [0.66, 0.88]	0.05 [0.05, 0.06]
Childress	14.36 [12.55, 16.83]	3.18 [2.67, 3.78]	10.46 [9.25, 12.26]	0.73 [0.64, 0.86]	2.24 [1.91, 2.62]	0.83 [0.68, 0.99]	1.29 [1.13, 1.55]	0.11 [0.09, 0.13]
Clay	9.12 [7.89, 10.58]	2.41 [2.02, 2.9]	6.22 [5.43, 7.19]	0.49 [0.42, 0.57]	1.55 [1.32, 1.79]	0.64 [0.52, 0.78]	0.84 [0.72, 0.96]	0.07 [0.06, 0.09]
Cochran	10.55 [8.98, 12.37]	3.47 [2.89, 4.19]	6.7 [5.78, 7.78]	0.38 [0.33, 0.45]	1.86 [1.56, 2.27]	0.92 [0.74, 1.16]	0.89 [0.76, 1.05]	0.06 [0.05, 0.07]
Coke	6.21 [5.47, 7.04]	2.03 [1.72, 2.37]	3.77 [3.31, 4.2]	0.41 [0.36, 0.47]	1.17 [1.01, 1.35]	0.55 [0.45, 0.66]	0.56 [0.49, 0.63]	0.06 [0.05, 0.07]
Coleman	9.34 [8.23, 10.83]	2.59 [2.2, 3.04]	6.28 [5.63, 7.26]	0.49 [0.43, 0.56]	1.6 [1.37, 1.9]	0.69 [0.57, 0.82]	0.85 [0.74, 0.98]	0.07 [0.06, 0.09]
Collin	10.34 [8.97, 11.66]	2.5 [2.12, 2.93]	7.38 [6.42, 8.42]	0.42 [0.36, 0.48]	1.69 [1.46, 1.93]	0.66 [0.55, 0.79]	0.96 [0.84, 1.1]	0.06 [0.05, 0.07]

Collingsworth	9.05 [8.02, 10.57]	2.47 [2.07, 2.94]	6.25 [5.5, 7.21]	0.36 [0.31, 0.42]	1.54 [1.35, 1.83]	0.65 [0.55, 0.78]	0.84 [0.75, 0.98]	0.05 [0.05, 0.07]
Colorado	7.34 [6.22, 8.61]	2.4 [1.96, 2.91]	4.59 [3.98, 5.23]	0.35 [0.29, 0.41]	1.34 [1.11, 1.6]	0.64 [0.52, 0.78]	0.65 [0.55, 0.75]	0.05 [0.04, 0.06]
Comal	8.81 [7.66, 10.13]	2.29 [1.96, 2.78]	6.11 [5.26, 6.95]	0.43 [0.37, 0.5]	1.49 [1.29, 1.72]	0.61 [0.51, 0.75]	0.82 [0.7, 0.94]	0.07 [0.06, 0.08]
Comanche	10.17 [8.88, 11.75]	2.93 [2.46, 3.46]	6.81 [5.91, 7.94]	0.47 [0.41, 0.55]	1.74 [1.48, 2.02]	0.77 [0.64, 0.92]	0.9 [0.77, 1.03]	0.07 [0.06, 0.08]
Concho	32.14 [27.84, 36.93]	6.46 [5.51, 7.78]	23.29 [20.37, 26.51]	2.25 [1.94, 2.61]	4.68 [4.01, 5.53]	1.66 [1.36, 2.02]	2.71 [2.31, 3.12]	0.33 [0.28, 0.39]
Cooke	9.87 [8.46, 11.45]	2.75 [2.33, 3.27]	6.68 [5.79, 7.69]	0.43 [0.37, 0.5]	1.68 [1.44, 1.96]	0.73 [0.6, 0.87]	0.88 [0.79, 1.02]	0.07 [0.06, 0.08]
Coryell	9 [7.7, 10.4]	2.77 [2.31, 3.27]	5.78 [5.04, 6.78]	0.43 [0.37, 0.5]	1.59 [1.34, 1.87]	0.74 [0.6, 0.88]	0.79 [0.67, 0.91]	0.07 [0.06, 0.08]
Cottle	17.81 [15.65, 20.3]	3.22 [2.74, 3.75]	13.71 [12.14, 15.52]	0.89 [0.77, 1.03]	2.65 [2.28, 3.02]	0.83 [0.71, 0.99]	1.68 [1.45, 1.91]	0.13 [0.11, 0.16]
Crockett	8.5 [7.44, 9.64]	2.54 [2.16, 2.91]	5.62 [4.91, 6.33]	0.35 [0.3, 0.39]	1.49 [1.3, 1.73]	0.68 [0.57, 0.8]	0.77 [0.67, 0.87]	0.05 [0.05, 0.06]
Crosby	11.79 [10.21, 13.63]	2.72 [2.32, 3.28]	8.59 [7.46, 9.84]	0.43 [0.37, 0.5]	1.89 [1.6, 2.22]	0.72 [0.6, 0.88]	1.1 [0.93, 1.27]	0.07 [0.05, 0.08]
Culberson	18.53 [16.07, 21.61]	4.6 [3.87, 5.59]	13.28 [11.57, 15.45]	0.73 [0.62, 0.85]	2.9 [2.47, 3.42]	1.18 [0.99, 1.43]	1.62 [1.38, 1.9]	0.11 [0.09, 0.13]
Dallam	7.87 [6.82, 8.96]	3.04 [2.54, 3.53]	4.6 [4.05, 5.2]	0.22 [0.19, 0.25]	1.5 [1.28, 1.72]	0.82 [0.67, 0.94]	0.65 [0.57, 0.74]	0.03 [0.03, 0.04]
Dallas	10.43 [8.83, 12.08]	3 [2.49, 3.45]	7.01 [6.01, 8.08]	0.42 [0.36, 0.49]	1.77 [1.52, 2.05]	0.79 [0.64, 0.92]	0.92 [0.79, 1.07]	0.06 [0.05, 0.07]
Dawson	10.88 [9.3, 13.04]	3.28 [2.71, 4.05]	7.2 [6.2, 8.5]	0.44 [0.37, 0.52]	1.87 [1.59, 2.3]	0.86 [0.7, 1.1]	0.94 [0.81, 1.12]	0.07 [0.06, 0.08]
DeWitt	7.84 [6.87, 9.09]	2.23 [1.89, 2.62]	5.26 [4.62, 6.03]	0.38 [0.33, 0.44]	1.37 [1.18, 1.61]	0.59 [0.49, 0.71]	0.73 [0.64, 0.84]	0.06 [0.05, 0.07]
Deaf Smith	9.56 [8.23, 10.97]	2.97 [2.48, 3.53]	6.28 [5.4, 7.13]	0.29 [0.24, 0.33]	1.67 [1.43, 1.94]	0.79 [0.65, 0.93]	0.84 [0.72, 0.98]	0.04 [0.04, 0.05]
Delta	6.5 [5.74, 7.63]	2.16 [1.88, 2.6]	4.03 [3.52, 4.64]	0.31 [0.28, 0.37]	1.22 [1.06, 1.44]	0.58 [0.49, 0.72]	0.59 [0.51, 0.68]	0.05 [0.04, 0.06]

Denton	11.84 [10.33, 14.24]	3.17 [2.7, 3.9]	8.1 [7.1, 9.7]	0.59 [0.52, 0.72]	1.96 [1.67, 2.4]	0.83 [0.69, 1.03]	1.04 [0.9, 1.24]	0.09 [0.08, 0.11]
Dickens	17.42 [14.92, 20.25]	4.24 [3.52, 4.99]	12.28 [10.64, 13.99]	0.91 [0.77, 1.06]	2.73 [2.34, 3.22]	1.09 [0.91, 1.33]	1.51 [1.32, 1.76]	0.13 [0.11, 0.16]
Dimmit	11.77 [10.26, 13.89]	3.08 [2.62, 3.79]	8.31 [7.28, 9.72]	0.37 [0.33, 0.44]	1.92 [1.65, 2.37]	0.8 [0.69, 1.03]	1.06 [0.91, 1.26]	0.06 [0.05, 0.07]
Donley	51.5 [43.47, 62.37]	7.32 [5.92, 9.12]	42.65 [36.32, 51.05]	1.63 [1.36, 2.01]	6.7 [5.59, 8.19]	1.81 [1.46, 2.27]	4.69 [3.94, 5.67]	0.23 [0.18, 0.29]
Duval	11.63 [9.88, 13.78]	3.09 [2.58, 3.74]	8.13 [6.98, 9.54]	0.43 [0.36, 0.51]	1.92 [1.62, 2.25]	0.81 [0.66, 1]	1.05 [0.9, 1.2]	0.06 [0.05, 0.08]
Eastland	24.76 [20.87, 29.1]	5.27 [4.29, 6.64]	18.48 [15.6, 21.56]	0.92 [0.77, 1.09]	3.61 [3.01, 4.35]	1.33 [1.08, 1.67]	2.14 [1.8, 2.52]	0.13 [0.11, 0.16]
Ector	8.76 [7.63, 9.93]	2.79 [2.37, 3.25]	5.67 [5.01, 6.38]	0.28 [0.24, 0.32]	1.56 [1.33, 1.78]	0.74 [0.62, 0.86]	0.77 [0.67, 0.88]	0.04 [0.04, 0.05]
Edwards	9.24 [8.1, 10.61]	2.79 [2.37, 3.34]	5.92 [5.33, 6.77]	0.48 [0.41, 0.55]	1.63 [1.4, 1.9]	0.74 [0.61, 0.91]	0.81 [0.7, 0.92]	0.07 [0.06, 0.09]
El Paso	10.4 [8.83, 12.32]	2.66 [2.2, 3.24]	7.34 [6.23, 8.6]	0.39 [0.33, 0.47]	1.71 [1.45, 2.07]	0.7 [0.57, 0.86]	0.96 [0.82, 1.13]	0.06 [0.05, 0.07]
Ellis	9.19 [8.05, 10.65]	2.46 [2.05, 2.88]	6.39 [5.67, 7.37]	0.35 [0.31, 0.41]	1.55 [1.33, 1.81]	0.65 [0.53, 0.77]	0.85 [0.74, 0.99]	0.05 [0.05, 0.06]
Erath	79.52 [63.93, 97.37]	10.37 [8.3, 13.03]	66.99 [54.07, 82.61]	2.06 [1.64, 2.53]	9.86 [7.89, 12.19]	2.49 [1.99, 3.15]	7.06 [5.63, 8.57]	0.28 [0.22, 0.35]
Falls	8.25 [7.34, 9.56]	2.48 [2.13, 2.96]	5.34 [4.73, 6.09]	0.43 [0.38, 0.5]	1.46 [1.28, 1.72]	0.66 [0.56, 0.8]	0.74 [0.64, 0.85]	0.07 [0.06, 0.08]
Fannin	10.38 [8.93, 12.16]	2.58 [2.19, 3.12]	7.33 [6.27, 8.53]	0.51 [0.44, 0.6]	1.71 [1.47, 2.03]	0.68 [0.57, 0.82]	0.96 [0.82, 1.11]	0.08 [0.07, 0.09]
Fayette	9.29 [7.81, 10.79]	2.54 [2.07, 3.05]	6.23 [5.35, 7.23]	0.5 [0.42, 0.58]	1.58 [1.35, 1.89]	0.67 [0.54, 0.81]	0.83 [0.72, 0.97]	0.08 [0.06, 0.09]
Fisher	20.85 [17.84, 24.54]	3.54 [2.91, 4.2]	16.54 [14.14, 19.38]	0.87 [0.73, 1.03]	2.96 [2.52, 3.51]	0.9 [0.73, 1.09]	1.95 [1.67, 2.29]	0.13 [0.11, 0.16]
Floyd	9.16 [7.91, 10.67]	2.21 [1.89, 2.69]	6.58 [5.71, 7.59]	0.36 [0.31, 0.42]	1.51 [1.32, 1.79]	0.58 [0.5, 0.71]	0.88 [0.76, 1.01]	0.06 [0.05, 0.07]
Foard	9.95 [8.55, 11.45]	2.2 [1.83, 2.63]	7.22 [6.26, 8.18]	0.51 [0.43, 0.59]	1.61 [1.38, 1.86]	0.58 [0.48, 0.69]	0.95 [0.82, 1.09]	0.08 [0.06, 0.09]

Fort Bend	7.71 [6.68, 9.05]	1.97 [1.67, 2.37]	5.43 [4.73, 6.37]	0.31 [0.27, 0.37]	1.32 [1.13, 1.57]	0.52 [0.43, 0.64]	0.74 [0.64, 0.85]	0.05 [0.04, 0.06]
Franklin	10.35 [9, 12.27]	2.7 [2.3, 3.23]	7.13 [6.29, 8.39]	0.5 [0.43, 0.59]	1.72 [1.49, 2.06]	0.71 [0.6, 0.87]	0.93 [0.82, 1.11]	0.08 [0.06, 0.09]
Freestone	8.27 [7.2, 9.8]	2.29 [1.91, 2.88]	5.53 [4.83, 6.49]	0.4 [0.35, 0.48]	1.43 [1.25, 1.72]	0.61 [0.51, 0.75]	0.76 [0.66, 0.89]	0.06 [0.05, 0.07]
Frio	12.34 [10.77, 14.58]	3.02 [2.59, 3.61]	8.83 [7.73, 10.26]	0.45 [0.39, 0.53]	1.97 [1.7, 2.34]	0.79 [0.65, 0.96]	1.12 [0.97, 1.3]	0.07 [0.06, 0.08]
Gaines	62.93 [51.95, 79.58]	31.68 [25.21, 40.66]	26.98 [22.77, 33.42]	4.58 [3.83, 5.74]	11.33 [9.12, 14.71]	7.68 [6.12, 10.28]	2.95 [2.48, 3.64]	0.64 [0.52, 0.82]
Galveston	9.37 [7.97, 10.71]	2.43 [2.01, 2.89]	6.52 [5.55, 7.44]	0.42 [0.35, 0.48]	1.57 [1.34, 1.81]	0.64 [0.53, 0.76]	0.87 [0.74, 1]	0.06 [0.05, 0.07]
Garza	9.97 [8.82, 11.75]	2.4 [2.04, 2.85]	7.05 [6.26, 8.26]	0.52 [0.45, 0.61]	1.64 [1.43, 1.93]	0.63 [0.53, 0.77]	0.92 [0.81, 1.08]	0.08 [0.07, 0.09]
Gillespie	10.21 [8.77, 11.94]	2.6 [2.19, 3.17]	7 [6.05, 8.03]	0.57 [0.49, 0.67]	1.7 [1.45, 1.99]	0.69 [0.58, 0.85]	0.92 [0.79, 1.07]	0.09 [0.07, 0.1]
Glasscock	9.04 [7.84, 10.5]	2.79 [2.3, 3.36]	5.86 [5.16, 6.71]	0.38 [0.33, 0.44]	1.6 [1.36, 1.91]	0.74 [0.6, 0.92]	0.8 [0.68, 0.92]	0.06 [0.05, 0.07]
Goliad	8.45 [7.3, 9.79]	2.15 [1.75, 2.52]	5.81 [5.11, 6.63]	0.49 [0.42, 0.57]	1.44 [1.21, 1.68]	0.57 [0.47, 0.69]	0.79 [0.68, 0.91]	0.07 [0.06, 0.09]
Gonzales	10.36 [8.94, 12.01]	3 [2.51, 3.55]	7 [6.05, 8.01]	0.39 [0.33, 0.45]	1.78 [1.49, 2.07]	0.79 [0.65, 0.96]	0.92 [0.79, 1.07]	0.06 [0.05, 0.07]
Gray	8.76 [7.73, 10.05]	2.3 [1.98, 2.76]	6.12 [5.38, 6.93]	0.36 [0.32, 0.42]	1.49 [1.28, 1.73]	0.61 [0.51, 0.73]	0.82 [0.72, 0.95]	0.06 [0.05, 0.06]
Grayson	9.65 [8.35, 11.25]	2.69 [2.25, 3.21]	6.58 [5.72, 7.6]	0.41 [0.36, 0.48]	1.63 [1.4, 1.93]	0.71 [0.58, 0.87]	0.87 [0.76, 1.01]	0.06 [0.05, 0.07]
Gregg	10.5 [9.32, 12.2]	2.85 [2.45, 3.46]	7.25 [6.48, 8.38]	0.4 [0.35, 0.46]	1.74 [1.53, 2.06]	0.75 [0.63, 0.91]	0.95 [0.83, 1.11]	0.06 [0.05, 0.07]
Grimes	9.1 [7.81, 10.37]	2.71 [2.25, 3.17]	5.96 [5.12, 6.77]	0.43 [0.36, 0.49]	1.59 [1.35, 1.87]	0.72 [0.6, 0.86]	0.81 [0.69, 0.93]	0.07 [0.05, 0.08]
Guadalupe	9.48 [8.07, 11.05]	2.38 [1.96, 2.88]	6.7 [5.66, 7.77]	0.41 [0.35, 0.48]	1.57 [1.31, 1.89]	0.63 [0.52, 0.76]	0.88 [0.74, 1.05]	0.06 [0.05, 0.08]
Hale	12.03 [10.24, 14.09]	2.88 [2.36, 3.56]	8.72 [7.36, 10.1]	0.43 [0.36, 0.5]	1.92 [1.62, 2.27]	0.76 [0.61, 0.93]	1.1 [0.93, 1.28]	0.06 [0.05, 0.08]

Hall	15.46 [13.48, 18.1]	3.24 [2.73, 3.89]	11.56 [10.09, 13.38]	0.74 [0.64, 0.88]	2.38 [2.03, 2.78]	0.85 [0.69, 1.02]	1.42 [1.22, 1.63]	0.11 [0.09, 0.13]
Hamilton	6.79 [6, 7.73]	1.85 [1.58, 2.2]	4.56 [4.04, 5.22]	0.37 [0.33, 0.42]	1.21 [1.05, 1.39]	0.5 [0.42, 0.59]	0.65 [0.57, 0.75]	0.06 [0.05, 0.07]
Hansford	11 [9.63, 12.69]	2.7 [2.32, 3.23]	7.91 [7.02, 9.1]	0.35 [0.31, 0.41]	1.78 [1.54, 2.09]	0.71 [0.61, 0.85]	1.03 [0.89, 1.19]	0.05 [0.05, 0.06]
Hardeman	12.28 [10.44, 14.33]	3.23 [2.64, 3.81]	8.52 [7.33, 9.89]	0.54 [0.46, 0.63]	2.02 [1.67, 2.37]	0.85 [0.67, 1.02]	1.09 [0.91, 1.26]	0.08 [0.07, 0.09]
Hardin	7.51 [6.49, 8.57]	2.19 [1.85, 2.62]	5 [4.31, 5.73]	0.33 [0.29, 0.38]	1.32 [1.13, 1.55]	0.58 [0.49, 0.7]	0.69 [0.59, 0.8]	0.05 [0.04, 0.06]
Harris	9.49 [8.23, 11.16]	2.68 [2.23, 3.24]	6.43 [5.68, 7.59]	0.37 [0.33, 0.44]	1.62 [1.38, 1.91]	0.71 [0.58, 0.86]	0.86 [0.74, 1.01]	0.06 [0.05, 0.07]
Harrison	12.58 [10.89, 14.55]	2.92 [2.45, 3.56]	9.14 [7.98, 10.48]	0.49 [0.42, 0.57]	1.99 [1.72, 2.31]	0.76 [0.64, 0.92]	1.15 [1, 1.33]	0.07 [0.06, 0.09]
Hartley	10.05 [8.68, 11.66]	3.05 [2.56, 3.7]	6.51 [5.7, 7.5]	0.49 [0.42, 0.57]	1.74 [1.5, 2.05]	0.81 [0.66, 0.99]	0.87 [0.75, 1]	0.07 [0.06, 0.09]
Haskell	10.65 [9.12, 12.29]	2.73 [2.24, 3.26]	7.27 [6.23, 8.31]	0.63 [0.54, 0.73]	1.76 [1.49, 2.08]	0.72 [0.59, 0.87]	0.95 [0.81, 1.11]	0.1 [0.08, 0.11]
Hays	18.23 [15.24, 21.42]	3.95 [3.2, 4.8]	13.59 [11.44, 15.83]	0.7 [0.58, 0.82]	2.75 [2.27, 3.24]	1.03 [0.8, 1.25]	1.63 [1.35, 1.91]	0.1 [0.08, 0.12]
Hemphill	11.52 [10.12, 13.05]	2.4 [2.04, 2.83]	8.7 [7.66, 9.94]	0.4 [0.35, 0.46]	1.8 [1.53, 2.09]	0.63 [0.52, 0.74]	1.1 [0.96, 1.29]	0.06 [0.05, 0.07]
Henderson	9.82 [8.36, 11.34]	2.73 [2.27, 3.25]	6.62 [5.68, 7.58]	0.48 [0.41, 0.57]	1.67 [1.43, 1.95]	0.72 [0.59, 0.86]	0.88 [0.76, 1.03]	0.07 [0.06, 0.09]
Hidalgo	9.54 [8.22, 11.19]	2.55 [2.11, 3.12]	6.72 [5.85, 7.77]	0.29 [0.25, 0.34]	1.61 [1.35, 1.94]	0.68 [0.54, 0.83]	0.89 [0.76, 1.04]	0.04 [0.04, 0.05]
Hill	9.4 [8.23, 11.05]	2.53 [2.09, 3.02]	6.45 [5.68, 7.48]	0.43 [0.37, 0.5]	1.58 [1.35, 1.87]	0.66 [0.55, 0.8]	0.86 [0.73, 1.01]	0.07 [0.06, 0.08]
Hockley	11.57 [10.2, 13.33]	3 [2.58, 3.57]	8.15 [7.15, 9.42]	0.41 [0.36, 0.48]	1.89 [1.62, 2.23]	0.79 [0.67, 0.96]	1.05 [0.9, 1.23]	0.06 [0.05, 0.07]
Hood	8.83 [7.41, 10.06]	2.35 [1.89, 2.76]	5.98 [5.1, 6.79]	0.48 [0.41, 0.55]	1.5 [1.24, 1.74]	0.62 [0.49, 0.74]	0.81 [0.68, 0.93]	0.07 [0.06, 0.09]
Hopkins	8.75 [7.68, 10.23]	2.49 [2.09, 2.99]	5.87 [5.12, 6.86]	0.38 [0.33, 0.45]	1.5 [1.31, 1.81]	0.66 [0.55, 0.8]	0.79 [0.69, 0.94]	0.06 [0.05, 0.07]

Houston	9.01 [7.71, 10.5]	2.63 [2.22, 3.12]	5.89 [5.06, 6.83]	0.49 [0.42, 0.57]	1.57 [1.35, 1.82]	0.7 [0.58, 0.83]	0.8 [0.68, 0.92]	0.07 [0.06, 0.09]
Howard	11.06 [9.38, 13.06]	2.84 [2.31, 3.44]	7.75 [6.59, 9.04]	0.48 [0.4, 0.56]	1.82 [1.52, 2.16]	0.75 [0.6, 0.92]	1.01 [0.85, 1.18]	0.07 [0.06, 0.09]
Hudspeth	37.1 [31.84, 43.65]	6.47 [5.41, 7.62]	27.96 [24.28, 32.58]	2.62 [2.21, 3.15]	5.22 [4.4, 6.17]	1.64 [1.36, 1.95]	3.17 [2.71, 3.76]	0.37 [0.31, 0.45]
Hunt	11.24 [9.61, 13.19]	2.92 [2.42, 3.5]	7.86 [6.87, 9.21]	0.44 [0.38, 0.51]	1.85 [1.55, 2.18]	0.77 [0.61, 0.93]	1.01 [0.86, 1.18]	0.07 [0.05, 0.08]
Hutchinson	9.81 [8.56, 11.35]	2.42 [2.04, 2.91]	6.97 [6.11, 7.97]	0.4 [0.35, 0.47]	1.61 [1.38, 1.92]	0.63 [0.52, 0.79]	0.91 [0.8, 1.07]	0.06 [0.05, 0.07]
Irion	7.2 [6.24, 8.24]	2.21 [1.83, 2.59]	4.59 [4.05, 5.24]	0.36 [0.31, 0.41]	1.31 [1.12, 1.51]	0.59 [0.49, 0.71]	0.65 [0.57, 0.74]	0.06 [0.05, 0.06]
Jack	8.74 [7.39, 10.1]	2.16 [1.81, 2.58]	6.16 [5.25, 7.16]	0.43 [0.36, 0.5]	1.45 [1.25, 1.7]	0.57 [0.46, 0.7]	0.82 [0.72, 0.96]	0.06 [0.05, 0.08]
Jackson	9.62 [8.47, 11.28]	3.01 [2.54, 3.62]	6.24 [5.51, 7.26]	0.38 [0.34, 0.45]	1.68 [1.48, 1.97]	0.79 [0.66, 0.98]	0.83 [0.74, 0.95]	0.06 [0.05, 0.07]
Jasper	10.02 [8.39, 11.67]	2.65 [2.19, 3.22]	6.91 [5.82, 7.93]	0.45 [0.37, 0.52]	1.68 [1.41, 1.98]	0.7 [0.57, 0.86]	0.91 [0.78, 1.05]	0.07 [0.06, 0.08]
Jeff Davis	8.5 [7.47, 9.65]	2.71 [2.31, 3.15]	3.75 [3.39, 4.19]	2.07 [1.81, 2.39]	1.61 [1.41, 1.88]	0.73 [0.62, 0.88]	0.56 [0.5, 0.63]	0.33 [0.28, 0.38]
Jefferson	8.35 [7.18, 9.67]	2.48 [2.06, 2.95]	5.5 [4.79, 6.3]	0.36 [0.31, 0.42]	1.46 [1.26, 1.74]	0.65 [0.54, 0.8]	0.75 [0.64, 0.86]	0.06 [0.05, 0.07]
Jim Hogg	11.85 [10.53, 13.7]	2.65 [2.32, 3.18]	8.8 [7.85, 10.06]	0.37 [0.33, 0.43]	1.86 [1.61, 2.2]	0.69 [0.59, 0.84]	1.11 [0.97, 1.3]	0.06 [0.05, 0.07]
Jim Wells	8.62 [7.47, 10.28]	2.3 [1.94, 2.82]	5.98 [5.25, 7.08]	0.32 [0.28, 0.39]	1.46 [1.25, 1.76]	0.61 [0.5, 0.75]	0.81 [0.7, 0.96]	0.05 [0.04, 0.06]
Johnson	8.96 [7.88, 10.4]	2.41 [2.06, 2.86]	6.16 [5.51, 7.13]	0.36 [0.32, 0.42]	1.53 [1.33, 1.8]	0.65 [0.53, 0.78]	0.83 [0.73, 0.96]	0.05 [0.05, 0.07]
Jones	11.53 [9.79, 13.71]	2.6 [2.12, 3.19]	8.2 [7.1, 9.66]	0.71 [0.6, 0.85]	1.84 [1.57, 2.2]	0.68 [0.55, 0.83]	1.06 [0.91, 1.24]	0.11 [0.09, 0.13]
Karnes	11.84 [10.32, 13.48]	2.9 [2.47, 3.36]	8.29 [7.34, 9.51]	0.6 [0.53, 0.69]	1.93 [1.61, 2.21]	0.77 [0.63, 0.9]	1.06 [0.91, 1.22]	0.09 [0.08, 0.11]
Kaufman	7.85 [6.71, 8.78]	2.32 [1.91, 2.68]	5.22 [4.55, 5.89]	0.28 [0.24, 0.32]	1.38 [1.19, 1.58]	0.61 [0.51, 0.72]	0.72 [0.62, 0.82]	0.04 [0.04, 0.05]

Kendall	10.4 [8.84, 12.12]	2.34 [1.94, 2.87]	7.52 [6.36, 8.68]	0.52 [0.44, 0.61]	1.67 [1.42, 1.98]	0.62 [0.51, 0.77]	0.97 [0.82, 1.14]	0.08 [0.07, 0.09]
Kenedy	9.04 [8.23, 9.76]	1.63 [1.39, 1.87]	6.75 [6.25, 7.22]	0.67 [0.6, 0.74]	1.46 [1.31, 1.62]	0.44 [0.37, 0.5]	0.92 [0.83, 1.01]	0.1 [0.09, 0.12]
Kent	29.75 [26.71, 33.61]	6.76 [5.85, 7.94]	21.31 [19.34, 23.66]	1.64 [1.42, 1.9]	4.55 [3.97, 5.23]	1.76 [1.48, 2.13]	2.55 [2.28, 2.96]	0.24 [0.21, 0.29]
Kerr	13.63 [11.82, 15.63]	3.17 [2.67, 3.76]	9.77 [8.48, 11.15]	0.73 [0.63, 0.84]	2.15 [1.83, 2.51]	0.82 [0.69, 1.01]	1.23 [1.07, 1.41]	0.11 [0.09, 0.13]
Kimble	9.71 [8.58, 11.37]	2.84 [2.43, 3.37]	6.27 [5.58, 7.24]	0.59 [0.52, 0.69]	1.69 [1.47, 1.99]	0.75 [0.62, 0.91]	0.84 [0.74, 0.98]	0.09 [0.08, 0.11]
King	4.84 [4.4, 5.37]	1.27 [1.11, 1.47]	3.01 [2.75, 3.29]	0.58 [0.52, 0.66]	0.91 [0.8, 1.04]	0.34 [0.29, 0.41]	0.48 [0.43, 0.53]	0.09 [0.08, 0.11]
Kinney	18.19 [15.58, 21.55]	3.73 [3.09, 4.52]	13.49 [11.59, 15.96]	0.95 [0.8, 1.14]	2.73 [2.32, 3.33]	0.96 [0.8, 1.19]	1.63 [1.38, 1.95]	0.14 [0.12, 0.17]
Kleberg	29.86 [24.74, 35.79]	5.7 [4.68, 7.01]	23.2 [19.3, 27.71]	0.88 [0.73, 1.06]	4.19 [3.54, 5.1]	1.42 [1.18, 1.8]	2.64 [2.24, 3.15]	0.13 [0.1, 0.16]
Knox	6.42 [5.55, 7.41]	1.81 [1.54, 2.14]	4.35 [3.77, 4.98]	0.27 [0.23, 0.31]	1.15 [0.98, 1.34]	0.48 [0.4, 0.57]	0.62 [0.53, 0.72]	0.04 [0.03, 0.05]
La Salle	33.27 [28.81, 38.7]	6.51 [5.53, 7.93]	25.23 [22.02, 29.54]	1.45 [1.24, 1.7]	4.71 [4.03, 5.56]	1.63 [1.36, 2]	2.86 [2.44, 3.36]	0.21 [0.18, 0.25]
Lamar	8.6 [7.43, 9.98]	2.61 [2.2, 3.14]	5.62 [4.87, 6.53]	0.37 [0.32, 0.43]	1.52 [1.3, 1.79]	0.69 [0.58, 0.82]	0.77 [0.66, 0.89]	0.06 [0.05, 0.07]
Lamb	9.04 [7.8, 10.72]	2.33 [1.95, 2.75]	6.39 [5.58, 7.53]	0.33 [0.29, 0.4]	1.51 [1.29, 1.79]	0.61 [0.51, 0.75]	0.85 [0.73, 0.98]	0.05 [0.04, 0.06]
Lampasas	9.45 [8.24, 10.88]	2.31 [1.97, 2.84]	6.66 [5.81, 7.54]	0.48 [0.41, 0.55]	1.57 [1.34, 1.83]	0.61 [0.51, 0.76]	0.89 [0.77, 1.01]	0.07 [0.06, 0.08]
Lavaca	10.13 [8.74, 11.67]	2.8 [2.36, 3.39]	6.9 [5.93, 7.95]	0.45 [0.38, 0.51]	1.7 [1.46, 2.02]	0.74 [0.61, 0.91]	0.9 [0.78, 1.04]	0.07 [0.06, 0.08]
Lee	13.52 [11.43, 15.77]	3.45 [2.85, 4.09]	9.44 [8.09, 10.94]	0.63 [0.53, 0.73]	2.18 [1.82, 2.53]	0.9 [0.73, 1.09]	1.18 [1, 1.38]	0.09 [0.08, 0.11]
Leon	8.11 [7.18, 9.28]	2.36 [2.02, 2.84]	5.35 [4.74, 6.2]	0.39 [0.34, 0.45]	1.43 [1.24, 1.68]	0.63 [0.53, 0.76]	0.73 [0.65, 0.86]	0.06 [0.05, 0.07]
Liberty	7.21 [6.4, 8.19]	2.14 [1.81, 2.5]	4.85 [4.31, 5.5]	0.24 [0.21, 0.28]	1.28 [1.12, 1.48]	0.57 [0.47, 0.67]	0.68 [0.6, 0.78]	0.04 [0.03, 0.04]

Limestone	8.86 [7.69, 10.65]	2.44 [2.06, 2.97]	6.01 [5.23, 7.13]	0.42 [0.37, 0.51]	1.52 [1.29, 1.83]	0.64 [0.54, 0.8]	0.81 [0.71, 0.96]	0.06 [0.05, 0.08]
Lipscomb	11.03 [9.5, 13.06]	2.61 [2.22, 3.14]	7.98 [6.94, 9.41]	0.43 [0.37, 0.51]	1.77 [1.51, 2.14]	0.69 [0.57, 0.84]	1.03 [0.89, 1.22]	0.06 [0.05, 0.08]
Live Oak	8.08 [6.93, 9.22]	2.24 [1.85, 2.63]	5.32 [4.58, 6.03]	0.5 [0.42, 0.57]	1.41 [1.2, 1.6]	0.59 [0.49, 0.71]	0.73 [0.63, 0.84]	0.08 [0.06, 0.09]
Llano	10.3 [8.9, 12.24]	2.98 [2.52, 3.57]	6.58 [5.6, 7.66]	0.75 [0.63, 0.88]	1.78 [1.52, 2.09]	0.79 [0.65, 0.98]	0.87 [0.75, 1.02]	0.11 [0.1, 0.13]
Lubbock	22.51 [18.61, 26.76]	4.71 [3.87, 5.64]	17.08 [14.21, 20.28]	0.76 [0.62, 0.9]	3.3 [2.77, 3.94]	1.2 [0.97, 1.45]	1.99 [1.67, 2.37]	0.11 [0.09, 0.13]
Lynn	7.06 [6.11, 8]	1.97 [1.64, 2.33]	4.77 [4.22, 5.42]	0.27 [0.24, 0.31]	1.25 [1.07, 1.43]	0.53 [0.44, 0.64]	0.67 [0.59, 0.77]	0.04 [0.04, 0.05]
Madison	12.5 [10.69, 14.32]	3.75 [3.1, 4.47]	8.18 [7.03, 9.41]	0.55 [0.47, 0.64]	2.11 [1.8, 2.47]	0.98 [0.8, 1.19]	1.04 [0.9, 1.21]	0.08 [0.07, 0.1]
Marion	9.22 [7.76, 10.65]	2.31 [1.82, 2.8]	6.33 [5.39, 7.28]	0.57 [0.48, 0.66]	1.54 [1.26, 1.86]	0.61 [0.47, 0.76]	0.85 [0.71, 1]	0.09 [0.07, 0.11]
Martin	6.72 [5.83, 7.98]	1.72 [1.44, 2.05]	4.78 [4.18, 5.63]	0.22 [0.19, 0.26]	1.17 [1, 1.37]	0.46 [0.38, 0.55]	0.67 [0.59, 0.78]	0.03 [0.03, 0.04]
Mason	12.63 [10.78, 14.55]	2.68 [2.22, 3.16]	9.28 [8, 10.62]	0.69 [0.59, 0.8]	1.97 [1.66, 2.3]	0.7 [0.56, 0.84]	1.17 [1, 1.34]	0.1 [0.09, 0.12]
Matagorda	8.46 [7.28, 9.91]	2.67 [2.2, 3.26]	5.43 [4.72, 6.34]	0.34 [0.29, 0.4]	1.5 [1.29, 1.8]	0.71 [0.59, 0.87]	0.75 [0.64, 0.86]	0.05 [0.04, 0.06]
Maverick	9.6 [8.48, 11.33]	2.87 [2.45, 3.44]	6.48 [5.73, 7.53]	0.29 [0.25, 0.34]	1.66 [1.43, 1.97]	0.76 [0.63, 0.93]	0.87 [0.75, 1]	0.04 [0.04, 0.05]
McCulloch	8.14 [7.01, 9.57]	2.08 [1.75, 2.53]	5.61 [4.85, 6.69]	0.44 [0.37, 0.52]	1.38 [1.17, 1.64]	0.55 [0.46, 0.68]	0.76 [0.66, 0.91]	0.07 [0.05, 0.08]
McLennan	20.19 [17.52, 24.4]	4.41 [3.77, 5.46]	15.15 [13.18, 18.06]	0.68 [0.59, 0.82]	3.01 [2.55, 3.67]	1.12 [0.93, 1.4]	1.8 [1.51, 2.16]	0.1 [0.08, 0.12]
McMullen	21.31 [19.31, 24.01]	3.81 [3.3, 4.52]	16.57 [15.11, 18.48]	0.91 [0.8, 1.06]	3.2 [2.79, 3.63]	1 [0.84, 1.19]	2.06 [1.82, 2.32]	0.14 [0.12, 0.16]
Medina	11.66 [10.13, 13.43]	2.86 [2.41, 3.4]	8.29 [7.26, 9.43]	0.5 [0.44, 0.58]	1.88 [1.62, 2.19]	0.74 [0.64, 0.9]	1.06 [0.92, 1.23]	0.08 [0.06, 0.09]
Menard	9.08 [7.86, 10.44]	2.19 [1.82, 2.65]	6.33 [5.57, 7.18]	0.55 [0.47, 0.63]	1.52 [1.29, 1.77]	0.58 [0.48, 0.69]	0.85 [0.73, 0.97]	0.08 [0.07, 0.1]

Midland	7.09 [6.15, 8.28]	2.44 [2.01, 2.93]	4.41 [3.88, 5.04]	0.26 [0.22, 0.3]	1.33 [1.13, 1.56]	0.65 [0.54, 0.79]	0.63 [0.55, 0.73]	0.04 [0.03, 0.05]
Milam	9.94 [8.77, 11.31]	2.62 [2.25, 3.09]	6.8 [6.06, 7.81]	0.45 [0.4, 0.52]	1.67 [1.44, 1.92]	0.69 [0.58, 0.83]	0.91 [0.78, 1.03]	0.07 [0.06, 0.08]
Mills	8.59 [7.47, 9.95]	2.04 [1.75, 2.44]	6.1 [5.3, 7]	0.48 [0.41, 0.55]	1.44 [1.24, 1.67]	0.54 [0.46, 0.66]	0.82 [0.71, 0.95]	0.07 [0.06, 0.09]
Mitchell	10.16 [8.86, 11.8]	2.32 [1.94, 2.75]	7.32 [6.35, 8.48]	0.53 [0.46, 0.62]	1.65 [1.43, 1.93]	0.61 [0.51, 0.73]	0.95 [0.83, 1.1]	0.08 [0.07, 0.1]
Montague	11.31 [9.62, 13.22]	3.35 [2.78, 4.18]	7.18 [6.17, 8.45]	0.75 [0.64, 0.89]	1.93 [1.62, 2.35]	0.88 [0.72, 1.12]	0.94 [0.8, 1.12]	0.11 [0.09, 0.14]
Montgomery	8.41 [7.23, 9.61]	2.35 [1.94, 2.75]	5.73 [4.99, 6.51]	0.34 [0.29, 0.39]	1.45 [1.23, 1.69]	0.62 [0.5, 0.74]	0.78 [0.68, 0.9]	0.05 [0.04, 0.06]
Moore	8.75 [7.68, 10.01]	2.89 [2.46, 3.48]	5.58 [4.89, 6.35]	0.27 [0.23, 0.3]	1.57 [1.35, 1.82]	0.78 [0.63, 0.91]	0.76 [0.66, 0.87]	0.04 [0.03, 0.05]
Morris	8.28 [7.19, 9.66]	2.14 [1.77, 2.65]	5.78 [5.04, 6.66]	0.4 [0.34, 0.47]	1.41 [1.2, 1.68]	0.56 [0.46, 0.7]	0.79 [0.67, 0.91]	0.06 [0.05, 0.07]
Motley	18.68 [16.46, 21.03]	4.41 [3.72, 5.1]	13.38 [11.8, 14.75]	0.94 [0.81, 1.07]	2.92 [2.51, 3.41]	1.15 [0.95, 1.36]	1.64 [1.42, 1.89]	0.14 [0.12, 0.16]
Nacogdoches	36.74 [31.19, 44.3]	6.63 [5.4, 8.17]	29.12 [24.78, 34.67]	1.05 [0.88, 1.26]	5.08 [4.16, 6.17]	1.65 [1.36, 2]	3.27 [2.68, 3.88]	0.15 [0.12, 0.18]
Navarro	10.8 [8.95, 12.49]	2.77 [2.27, 3.25]	7.63 [6.37, 8.77]	0.38 [0.32, 0.45]	1.78 [1.47, 2.07]	0.73 [0.58, 0.85]	0.99 [0.83, 1.15]	0.06 [0.05, 0.07]
Newton	9.6 [8.21, 10.91]	2.51 [2.11, 3]	6.51 [5.64, 7.39]	0.54 [0.46, 0.61]	1.62 [1.37, 1.88]	0.67 [0.55, 0.8]	0.87 [0.75, 1]	0.08 [0.07, 0.1]
Nolan	11.26 [9.72, 13.14]	2.8 [2.36, 3.37]	8.04 [6.92, 9.26]	0.44 [0.37, 0.51]	1.83 [1.56, 2.16]	0.73 [0.62, 0.89]	1.03 [0.87, 1.2]	0.07 [0.06, 0.08]
Nueces	11.35 [9.78, 13.35]	2.98 [2.51, 3.61]	7.94 [6.83, 9.16]	0.47 [0.4, 0.55]	1.87 [1.6, 2.18]	0.78 [0.65, 0.94]	1.02 [0.88, 1.16]	0.07 [0.06, 0.09]
Ochiltree	11 [9.6, 12.86]	2.85 [2.41, 3.43]	7.88 [6.88, 9.01]	0.33 [0.29, 0.39]	1.81 [1.6, 2.14]	0.76 [0.64, 0.93]	1.01 [0.89, 1.18]	0.05 [0.04, 0.06]
Oldham	8.83 [7.51, 9.96]	2.39 [1.98, 2.8]	5.83 [5.03, 6.54]	0.59 [0.5, 0.67]	1.52 [1.27, 1.75]	0.64 [0.51, 0.77]	0.79 [0.67, 0.91]	0.09 [0.07, 0.11]
Orange	7.96 [6.83, 9.07]	2.31 [1.95, 2.75]	5.28 [4.56, 5.99]	0.34 [0.29, 0.38]	1.4 [1.18, 1.6]	0.61 [0.51, 0.74]	0.73 [0.63, 0.83]	0.05 [0.04, 0.06]

Palo Pinto	8.71 [7.46, 10]	2.52 [2.07, 2.96]	5.82 [4.95, 6.64]	0.41 [0.34, 0.47]	1.51 [1.28, 1.77]	0.67 [0.53, 0.79]	0.79 [0.67, 0.91]	0.06 [0.05, 0.07]
Panola	11.09 [9.43, 12.67]	2.84 [2.33, 3.41]	7.74 [6.63, 8.79]	0.48 [0.4, 0.54]	1.83 [1.53, 2.11]	0.75 [0.61, 0.89]	1 [0.85, 1.12]	0.07 [0.06, 0.08]
Parker	8.15 [6.81, 9.18]	2.22 [1.8, 2.59]	5.58 [4.68, 6.25]	0.36 [0.3, 0.41]	1.4 [1.16, 1.6]	0.59 [0.47, 0.69]	0.76 [0.64, 0.86]	0.06 [0.04, 0.06]
Parmer	9.49 [8.38, 10.78]	2.65 [2.22, 3.1]	6.53 [5.72, 7.42]	0.33 [0.3, 0.38]	1.61 [1.38, 1.89]	0.7 [0.58, 0.84]	0.87 [0.75, 1.02]	0.05 [0.04, 0.06]
Pecos	10.41 [9.02, 12.05]	2.69 [2.25, 3.19]	7.28 [6.37, 8.42]	0.42 [0.37, 0.49]	1.73 [1.47, 2.02]	0.71 [0.59, 0.85]	0.95 [0.82, 1.1]	0.06 [0.05, 0.08]
Polk	7.82 [6.9, 8.97]	2.19 [1.88, 2.6]	5.19 [4.55, 5.89]	0.44 [0.39, 0.5]	1.37 [1.19, 1.58]	0.58 [0.49, 0.69]	0.72 [0.63, 0.82]	0.07 [0.06, 0.08]
Potter	8.6 [7.47, 9.89]	2.48 [2.07, 2.93]	5.76 [4.99, 6.58]	0.33 [0.29, 0.38]	1.49 [1.28, 1.74]	0.66 [0.55, 0.78]	0.78 [0.67, 0.89]	0.05 [0.04, 0.06]
Presidio	9.51 [8.17, 10.81]	2.6 [2.18, 3.01]	6.53 [5.64, 7.46]	0.35 [0.3, 0.4]	1.61 [1.37, 1.85]	0.69 [0.56, 0.81]	0.86 [0.76, 1]	0.05 [0.04, 0.06]
Rains	19.97 [16.91, 23.44]	4.19 [3.42, 5.04]	14.84 [12.76, 17.4]	0.95 [0.81, 1.11]	2.97 [2.51, 3.51]	1.07 [0.88, 1.31]	1.76 [1.5, 2.05]	0.14 [0.12, 0.17]
Randall	12.64 [10.91, 14.81]	3.1 [2.59, 3.77]	9.06 [7.82, 10.57]	0.5 [0.43, 0.59]	2.02 [1.69, 2.43]	0.8 [0.66, 1]	1.14 [0.98, 1.34]	0.07 [0.06, 0.09]
Reagan	8.84 [7.83, 10.22]	2.55 [2.2, 3.03]	5.97 [5.35, 6.88]	0.31 [0.28, 0.36]	1.53 [1.34, 1.78]	0.68 [0.58, 0.81]	0.81 [0.71, 0.93]	0.05 [0.04, 0.06]
Red River	7.21 [6.28, 8.38]	2.21 [1.82, 2.64]	4.59 [4.04, 5.25]	0.41 [0.36, 0.48]	1.31 [1.12, 1.54]	0.59 [0.48, 0.7]	0.65 [0.57, 0.75]	0.06 [0.05, 0.07]
Reeves	8.38 [7.33, 9.67]	2.5 [2.12, 2.96]	5.54 [4.87, 6.35]	0.31 [0.27, 0.35]	1.46 [1.26, 1.73]	0.66 [0.55, 0.8]	0.75 [0.67, 0.87]	0.05 [0.04, 0.05]
Refugio	9.58 [8.24, 11.09]	1.94 [1.63, 2.4]	7.15 [6.18, 8.23]	0.45 [0.39, 0.53]	1.51 [1.3, 1.77]	0.51 [0.42, 0.63]	0.94 [0.8, 1.08]	0.07 [0.06, 0.08]
Roberts	7.08 [6.25, 8.11]	2.16 [1.82, 2.67]	4.58 [4.09, 5.14]	0.33 [0.29, 0.38]	1.28 [1.09, 1.51]	0.58 [0.49, 0.72]	0.65 [0.58, 0.73]	0.05 [0.04, 0.06]
Robertson	8.73 [7.68, 10.02]	2.59 [2.23, 3.05]	5.7 [5.04, 6.56]	0.39 [0.34, 0.45]	1.53 [1.31, 1.8]	0.69 [0.58, 0.81]	0.77 [0.68, 0.89]	0.06 [0.05, 0.07]
Rockwall	8.36 [7.35, 9.87]	2.15 [1.79, 2.59]	5.91 [5.17, 6.93]	0.33 [0.29, 0.39]	1.41 [1.21, 1.7]	0.57 [0.46, 0.69]	0.8 [0.7, 0.95]	0.05 [0.04, 0.06]

Runnels	8.79 [7.65, 10.12]	2.48 [2.13, 2.93]	5.92 [5.17, 6.77]	0.4 [0.35, 0.46]	1.52 [1.32, 1.76]	0.66 [0.56, 0.79]	0.79 [0.7, 0.93]	0.06 [0.05, 0.07]
Rusk	8.95 [7.6, 10.22]	2.29 [1.93, 2.73]	6.19 [5.35, 7.09]	0.42 [0.36, 0.49]	1.51 [1.28, 1.76]	0.61 [0.5, 0.73]	0.84 [0.7, 0.97]	0.06 [0.05, 0.08]
Sabine	10.28 [8.9, 11.69]	3.12 [2.61, 3.64]	6.51 [5.7, 7.36]	0.63 [0.55, 0.73]	1.79 [1.52, 2.07]	0.82 [0.68, 0.98]	0.87 [0.76, 0.99]	0.1 [0.08, 0.11]
San Augustine	7.56 [6.65, 8.87]	2.26 [1.92, 2.74]	4.87 [4.3, 5.75]	0.43 [0.38, 0.52]	1.35 [1.17, 1.63]	0.6 [0.5, 0.73]	0.68 [0.6, 0.8]	0.07 [0.06, 0.08]
San Jacinto	8.9 [7.58, 10.11]	2.34 [1.91, 2.74]	6.12 [5.27, 6.91]	0.46 [0.39, 0.52]	1.51 [1.27, 1.73]	0.62 [0.51, 0.73]	0.82 [0.71, 0.94]	0.07 [0.06, 0.08]
San Patricio	9.45 [8.13, 11.18]	2.61 [2.18, 3.26]	6.46 [5.61, 7.6]	0.37 [0.32, 0.44]	1.6 [1.36, 1.91]	0.69 [0.57, 0.85]	0.86 [0.74, 1]	0.06 [0.05, 0.07]
San Saba	9.46 [8.18, 10.77]	2.32 [1.96, 2.75]	6.61 [5.75, 7.45]	0.54 [0.47, 0.62]	1.57 [1.33, 1.81]	0.61 [0.5, 0.73]	0.88 [0.75, 0.99]	0.08 [0.07, 0.1]
Schleicher	21.93 [18.85, 25.65]	4.86 [3.93, 5.82]	16.25 [14.04, 18.96]	0.79 [0.67, 0.94]	3.3 [2.78, 3.93]	1.25 [1, 1.51]	1.94 [1.64, 2.28]	0.12 [0.09, 0.14]
Scurry	11.28 [9.62, 13.03]	2.82 [2.38, 3.35]	8 [6.94, 9.23]	0.41 [0.35, 0.47]	1.82 [1.55, 2.13]	0.74 [0.62, 0.88]	1.03 [0.88, 1.18]	0.06 [0.05, 0.07]
Shackelford	16.17 [13.79, 19.1]	4.23 [3.44, 5.13]	10.93 [9.37, 12.85]	0.96 [0.83, 1.15]	2.61 [2.18, 3.08]	1.09 [0.89, 1.35]	1.35 [1.16, 1.56]	0.14 [0.12, 0.17]
Shelby	8.96 [7.82, 10.14]	2.65 [2.27, 3.09]	5.94 [5.15, 6.74]	0.35 [0.3, 0.4]	1.57 [1.34, 1.8]	0.71 [0.59, 0.82]	0.8 [0.7, 0.92]	0.05 [0.05, 0.06]
Sherman	11.59 [10.22, 13.02]	3.11 [2.6, 3.6]	8.08 [7.13, 9.04]	0.4 [0.35, 0.46]	1.91 [1.66, 2.18]	0.82 [0.68, 0.96]	1.04 [0.9, 1.19]	0.06 [0.05, 0.07]
Smith	11.57 [10.11, 13.35]	2.97 [2.51, 3.53]	8.12 [7.13, 9.27]	0.46 [0.4, 0.54]	1.9 [1.63, 2.21]	0.78 [0.64, 0.94]	1.04 [0.91, 1.21]	0.07 [0.06, 0.08]
Somervell	8.87 [7.8, 10.3]	2.28 [1.92, 2.71]	6.15 [5.45, 7.03]	0.45 [0.39, 0.52]	1.49 [1.29, 1.75]	0.6 [0.5, 0.73]	0.82 [0.72, 0.95]	0.07 [0.06, 0.08]
Starr	8.64 [7.44, 10.16]	2.51 [2.07, 3.05]	5.86 [5.06, 6.79]	0.25 [0.22, 0.29]	1.49 [1.27, 1.8]	0.67 [0.54, 0.83]	0.79 [0.68, 0.92]	0.04 [0.03, 0.05]
Stephens	17.14 [14.51, 20.28]	3.62 [3.01, 4.39]	12.82 [10.88, 14.89]	0.76 [0.63, 0.9]	2.58 [2.17, 3.11]	0.93 [0.78, 1.15]	1.54 [1.3, 1.83]	0.11 [0.09, 0.13]
Sterling	15.78 [13.42, 18.26]	5.26 [4.34, 6.38]	9.97 [8.74, 11.34]	0.53 [0.45, 0.62]	2.71 [2.26, 3.18]	1.39 [1.12, 1.66]	1.25 [1.08, 1.47]	0.08 [0.07, 0.1]

Sutton	8.37 [7.43, 9.66]	2.11 [1.77, 2.48]	5.88 [5.24, 6.78]	0.37 [0.33, 0.44]	1.42 [1.22, 1.64]	0.56 [0.46, 0.67]	0.8 [0.7, 0.93]	0.06 [0.05, 0.07]
Swisher	11.14 [9.71, 12.95]	2.67 [2.26, 3.15]	8.01 [6.98, 9.29]	0.46 [0.4, 0.54]	1.8 [1.55, 2.13]	0.7 [0.59, 0.84]	1.03 [0.9, 1.22]	0.07 [0.06, 0.08]
Tarrant	10.48 [8.85, 12.29]	2.74 [2.24, 3.34]	7.31 [6.15, 8.48]	0.41 [0.34, 0.48]	1.73 [1.45, 2.04]	0.72 [0.59, 0.89]	0.95 [0.8, 1.11]	0.06 [0.05, 0.07]
Taylor	17.01 [14.15, 20.13]	4.04 [3.3, 4.92]	12.45 [10.29, 14.56]	0.59 [0.48, 0.7]	2.62 [2.14, 3.13]	1.04 [0.85, 1.27]	1.5 [1.23, 1.78]	0.09 [0.07, 0.1]
Terrell	7.72 [6.89, 8.59]	1.67 [1.41, 1.91]	5.58 [5.01, 6.21]	0.47 [0.41, 0.53]	1.29 [1.13, 1.45]	0.45 [0.38, 0.53]	0.77 [0.68, 0.86]	0.07 [0.06, 0.08]
Terry	9.1 [7.79, 10.65]	2.75 [2.29, 3.29]	6.04 [5.28, 6.91]	0.31 [0.27, 0.37]	1.59 [1.33, 1.84]	0.73 [0.59, 0.88]	0.81 [0.69, 0.93]	0.05 [0.04, 0.06]
Throckmorton	15.54 [13.48, 18.03]	4.92 [4.24, 5.85]	9.64 [8.34, 11.05]	1.01 [0.87, 1.19]	2.65 [2.3, 3.14]	1.29 [1.1, 1.56]	1.22 [1.05, 1.42]	0.15 [0.13, 0.18]
Titus	9.17 [7.87, 10.62]	2.58 [2.09, 3.05]	6.29 [5.41, 7.21]	0.33 [0.28, 0.37]	1.58 [1.31, 1.84]	0.68 [0.54, 0.82]	0.84 [0.73, 0.97]	0.05 [0.04, 0.06]
Tom Green	12.57 [10.94, 14.97]	3.2 [2.68, 3.84]	8.85 [7.76, 10.49]	0.5 [0.43, 0.59]	2.04 [1.73, 2.42]	0.84 [0.69, 1.03]	1.13 [0.96, 1.34]	0.07 [0.06, 0.09]
Travis	14.19 [12, 17.2]	3.7 [3.07, 4.52]	9.76 [8.25, 11.92]	0.69 [0.58, 0.85]	2.28 [1.91, 2.84]	0.96 [0.76, 1.2]	1.22 [1.03, 1.48]	0.1 [0.09, 0.13]
Trinity	9.71 [8.59, 11.29]	2.51 [2.12, 3.01]	6.66 [5.95, 7.67]	0.53 [0.47, 0.62]	1.64 [1.42, 1.93]	0.66 [0.55, 0.8]	0.89 [0.78, 1.03]	0.08 [0.07, 0.1]
Tyler	10.5 [8.95, 12.33]	2.71 [2.25, 3.23]	7.21 [6.17, 8.48]	0.58 [0.49, 0.69]	1.74 [1.46, 2.08]	0.71 [0.59, 0.88]	0.94 [0.8, 1.1]	0.09 [0.07, 0.11]
Upshur	8.79 [7.75, 10.34]	2.38 [2.04, 2.9]	6.02 [5.35, 7.01]	0.4 [0.35, 0.46]	1.5 [1.3, 1.76]	0.63 [0.53, 0.78]	0.81 [0.7, 0.94]	0.06 [0.05, 0.07]
Upton	10.32 [8.69, 11.95]	2.06 [1.71, 2.5]	7.89 [6.65, 9]	0.38 [0.31, 0.44]	1.61 [1.36, 1.89]	0.54 [0.45, 0.66]	1.01 [0.86, 1.18]	0.06 [0.05, 0.07]
Uvalde	13 [10.86, 15.32]	3.68 [3, 4.33]	8.86 [7.45, 10.42]	0.44 [0.37, 0.52]	2.15 [1.77, 2.52]	0.96 [0.78, 1.15]	1.12 [0.94, 1.33]	0.07 [0.05, 0.08]
Val Verde	10.24 [9.05, 12.23]	3.02 [2.66, 3.79]	6.87 [6.02, 8.06]	0.35 [0.3, 0.42]	1.76 [1.55, 2.11]	0.8 [0.69, 1.01]	0.91 [0.79, 1.05]	0.05 [0.05, 0.06]
Van Zandt	9.18 [8.01, 10.45]	2.41 [2.06, 2.87]	6.3 [5.53, 7.17]	0.43 [0.37, 0.49]	1.55 [1.34, 1.82]	0.64 [0.54, 0.77]	0.84 [0.73, 0.97]	0.07 [0.05, 0.08]

Victoria	9.52 [8.32, 11.18]	2.72 [2.3, 3.3]	6.42 [5.65, 7.43]	0.39 [0.34, 0.45]	1.64 [1.4, 1.96]	0.72 [0.6, 0.89]	0.86 [0.75, 1.02]	0.06 [0.05, 0.07]
Walker	71.95 [57.36, 87.16]	10.37 [7.98, 13.08]	58.46 [46.95, 70.66]	3.03 [2.41, 3.7]	9.12 [7.23, 11.17]	2.53 [1.94, 3.26]	6.17 [4.94, 7.65]	0.41 [0.33, 0.51]
Waller	68.07 [55.11, 83.94]	9.63 [7.43, 11.73]	56.92 [46.32, 70.14]	1.53 [1.24, 1.89]	8.53 [6.77, 10.81]	2.32 [1.83, 2.9]	5.98 [4.84, 7.49]	0.21 [0.17, 0.26]
Ward	8.53 [7.39, 9.88]	2.56 [2.13, 3.07]	5.66 [4.9, 6.5]	0.3 [0.26, 0.35]	1.5 [1.3, 1.77]	0.68 [0.56, 0.83]	0.77 [0.67, 0.89]	0.05 [0.04, 0.05]
Washington	37.1 [30.86, 43.83]	5.93 [4.82, 7.3]	29.92 [24.79, 35.51]	1.19 [0.99, 1.42]	4.97 [4.08, 6.02]	1.48 [1.18, 1.76]	3.31 [2.72, 3.96]	0.17 [0.14, 0.21]
Webb	9.96 [8.63, 11.52]	2.74 [2.34, 3.21]	6.93 [6.05, 8]	0.29 [0.26, 0.34]	1.68 [1.43, 1.97]	0.72 [0.6, 0.87]	0.91 [0.79, 1.06]	0.04 [0.04, 0.05]
Wharton	10.58 [9.26, 12.25]	2.99 [2.51, 3.49]	7.18 [6.33, 8.3]	0.41 [0.36, 0.48]	1.78 [1.54, 2.1]	0.78 [0.64, 0.93]	0.94 [0.83, 1.09]	0.06 [0.05, 0.07]
Wheeler	8.17 [7, 9.41]	2.05 [1.72, 2.4]	5.74 [5.04, 6.58]	0.35 [0.3, 0.41]	1.38 [1.18, 1.61]	0.55 [0.45, 0.64]	0.78 [0.68, 0.9]	0.05 [0.04, 0.06]
Wichita	20.68 [17.14, 24.26]	4.62 [3.73, 5.56]	15.37 [12.8, 17.95]	0.73 [0.6, 0.86]	3.1 [2.57, 3.69]	1.18 [0.94, 1.44]	1.82 [1.55, 2.14]	0.11 [0.09, 0.13]
Wilbarger	16.7 [14.21, 19.53]	4.27 [3.43, 5.05]	11.73 [10.02, 13.67]	0.73 [0.62, 0.86]	2.63 [2.2, 3.13]	1.09 [0.86, 1.33]	1.42 [1.23, 1.66]	0.11 [0.09, 0.13]
Willacy	14.43 [12.55, 16.51]	3.29 [2.7, 3.89]	10.59 [9.25, 12.07]	0.55 [0.48, 0.63]	2.25 [1.91, 2.61]	0.85 [0.69, 1]	1.31 [1.14, 1.49]	0.08 [0.07, 0.09]
Williamson	8.24 [7.19, 9.63]	2.35 [2, 2.84]	5.52 [4.83, 6.4]	0.38 [0.33, 0.45]	1.43 [1.24, 1.7]	0.62 [0.53, 0.77]	0.75 [0.66, 0.88]	0.06 [0.05, 0.07]
Wilson	8.21 [7.22, 9.5]	2.17 [1.86, 2.59]	5.65 [5.02, 6.42]	0.38 [0.33, 0.44]	1.4 [1.22, 1.64]	0.58 [0.49, 0.7]	0.77 [0.68, 0.89]	0.06 [0.05, 0.07]
Winkler	9.72 [8.31, 11.49]	2.82 [2.35, 3.46]	6.58 [5.62, 7.75]	0.33 [0.28, 0.39]	1.67 [1.43, 2]	0.74 [0.62, 0.91]	0.87 [0.75, 1.03]	0.05 [0.04, 0.06]
Wise	9.26 [7.98, 10.8]	2.52 [2.12, 3.04]	6.34 [5.51, 7.35]	0.39 [0.34, 0.46]	1.57 [1.34, 1.85]	0.67 [0.54, 0.81]	0.85 [0.73, 1]	0.06 [0.05, 0.07]
Wood	12.14 [10.5, 14.33]	2.76 [2.24, 3.37]	8.72 [7.58, 10.17]	0.66 [0.57, 0.78]	1.92 [1.64, 2.32]	0.72 [0.59, 0.89]	1.1 [0.94, 1.31]	0.1 [0.08, 0.12]
Yoakum	10.29 [8.71, 11.99]	2.94 [2.39, 3.5]	7.1 [6.05, 8.18]	0.28 [0.23, 0.33]	1.75 [1.45, 2.07]	0.78 [0.61, 0.94]	0.93 [0.8, 1.09]	0.04 [0.04, 0.05]

Young	8.88 [7.67, 10.31]	2.43 [1.98, 2.92]	6.05 [5.28, 7.01]	0.4 [0.34, 0.46]	1.52 [1.29, 1.76]	0.64 [0.53, 0.77]	0.82 [0.7, 0.95]	0.06 [0.05, 0.07]
Zapata	8.73 [7.51, 10.36]	2.2 [1.83, 2.71]	6.27 [5.43, 7.37]	0.26 [0.22, 0.31]	1.46 [1.21, 1.73]	0.58 [0.48, 0.72]	0.84 [0.71, 0.99]	0.04 [0.03, 0.05]
Zavala	10.09 [8.64, 11.78]	2.78 [2.34, 3.41]	6.99 [5.95, 8.16]	0.32 [0.27, 0.38]	1.7 [1.43, 2.03]	0.73 [0.61, 0.91]	0.92 [0.78, 1.08]	0.05 [0.04, 0.06]

Reference

1. Conis E. Measles and the Modern History of Vaccination. Public Health Rep. 2019;134: 118–125.

2. Clemmons NS, Wallace GS, Patel M, Gastañaduy PA. Incidence of Measles in the United States, 2001-2015. JAMA. 2017;318: 1279–1281.

3. Measles Outbreak in Gaines County, Texas. [cited 7 Mar 2025]. Available: https://www.dshs.texas.gov/news-alerts/measles-outbreak-gaines-county-texas

4. News & Alerts. [cited 7 Mar 2025]. Available: https://www.dshs.texas.gov/news-alerts

5. Plotkin SA. Mass Vaccination: Global Aspects - Progress and Obstacles. Springer Science & Business Media; 2006.

6. [No title]. [cited 7 Mar 2025]. Available: https://public.tableau.com/app/profile/maria.tomasso/viz/measles_2025/Home

7. US Census Bureau. Census.gov | U.S. Census Bureau Homepage. 2025 [cited 9 Mar 2025]. Available: https://www.census.gov/en.html

8. CDC. Measles Cases and Outbreaks. In: Measles (Rubeola) [Internet]. 6 Mar 2025 [cited 7 Mar 2025]. Available: https://www.cdc.gov/measles/data-research/index.html

9. School Coverage. [cited 9 Mar 2025]. Available: https://www.dshs.texas.gov/immunizations/data/school/coverage

10. Lee DI, Nande A, Anderson TL, Levy MZ, Hill AL. Vaccine failure mode determines population-level impact of vaccination campaigns during epidemics. J R Soc Interface. 2025;22: 20240689.

11. Measles, Mumps, and Rubella (MMR) Vaccination. 19 Dec 2024 [cited 9 Mar 2025]. Available: https://www.cdc.gov/vaccines/vpd/mmr/public/index.html

12. Back-to-School. [cited 9 Mar 2025]. Available: https://www.dshs.texas.gov/immunizations/school/back-to-school

13. Mistry D, Litvinova M, Pastore Y Piontti A, Chinazzi M, Fumanelli L, Gomes MFC, et al. Inferring high-resolution human mixing patterns for disease modeling. Nat Commun. 2021;12: 323.

14. CDC. Measles Symptoms and Complications. In: Measles (Rubeola) [Internet]. 17 Jan 2025 [cited 9 Mar 2025]. Available: https://www.cdc.gov/measles/signs-symptoms/index.html

15. Measles. [cited 9 Mar 2025]. Available: https://www.who.int/news-room/fact-sheets/detail/measles

16. Measles. [cited 9 Mar 2025]. Available: https://www.who.int/news-room/fact-sheets/detail/measles