The Effects of Allowing Professional Incorporation on Physician Labour Supply

David Kanter-Eivin, Helena Son, Adam Steiner & Stephenson Strobel

March 14, 2025

Abstract

We investigate a policy of professional incorporation in Canada which allows physicians to defer higher personal income taxes. Incorporated physicians earn income now, but can shield it from high personal taxation by retaining it within their corporation. Shielded income can then be consumed during retirement when the physician is subject to lower personal income taxes. This alters incentives for labour supply over the career life cycle. Using a difference-in-differences econometric strategy and cross-provincial variation in policy timing we compare provinces that allowed incorporation to those that did not (first difference) before and after adoption of these policies (second difference). After incorporation, we find no evidence of intensive margin improvement in physicians' supply of services or payments. Allowing incorporation modestly increases interprovincial migration and reduces emigration of physicians. However, five years post-implementation, we find a 6.8% decline in total physician supply and larger impacts among older physician cohorts, suggesting that the policy facilitated earlier retirement. Our findings highlight how these policies may have unintended long-term effects on physician supply through incentivizing retirement.

JEL: I10, H26, J22, E21, E24
Keywords: supply of physicians; labour-leisure trade-offs; intertemporal substitution

1 Introduction

A persistent issue for most developed healthcare systems is the undersupply of physicians. The two obvious solutions to improve supply are to produce more physicians and to incentivize physicians to work harder. The length of medical training makes the former policy solution ineffective at boosting short-run physician supply. Empirical estimates suggest that the effect of the latter policy solution may be limited because of inelastic physician labour supply (Sloan, 1975).

One potential solution is to shift when in their careers physicians decide to work. Policies that affect retirement decisions could incentivize current physicians to increase their supply of labour now in exchange for reducing their labour supply later in their careers. This type of stop-gap measure could temporarily boost physician supply, providing time for long-term solutions like increasing medical school spots to take effect.

In Canada, policies that create differential incentives for when to work during a physician's career take the form of professional incorporation (Loblaw, 2022). Most physicians in Canada do not pay into or qualify for government-provided pension plans, so must financially plan for retirement themselves. Physicians who incorporate can retain earned income within their professional corporation, which defers their personal income taxes until they withdraw that income from the corporation. A typical tax avoidance strategy is for a physician to withdraw income from the corporation when they are retiring or reducing work hours and so are earning income at lower personal income tax brackets. This makes saving for retirement less expensive and incentivizes earning income now for consumption later. Lobbying suggests that physician advocacy groups see significant benefits in professional incorporation (Ontario Medical Association, 2024; Canadian Medical Association, 2024; Ross, 2024; Herrling, 2017).

However, the effect of allowing incorporation on physician labour supply is unclear for three reasons. First, while a possible effect is to improve the short-run supply of physicians and their services, income and substitution effects may offset and could result in reduced labour supply (Golden et al., 2012; Jeon and Hurley, 2010; McGuire and Pauly, 1991; Rizzo and Blumenthal, 1994). Specifically, if incorporation increases the returns on saving, substitution effects incentivize physicians to work more, as the returns to providing labour now increase. Conversely, income effects may encourage less short-run work, as higher lifetime wealth allows physicians to maintain their desired consumption levels in retirement with less work effort. The net effect on physician labour supply depends on the relative strength of these opposing forces.

Second, these policies might work along different margins. Although the proposed short-term effect is to alter an intertemporal labor leisure decision for physicians already practicing - i.e., along the intensive margin of physician supply - such policies might also boost the extensive margin supply of labour by luring physicians into a province. These effects may be particularly beneficial if they produce additional long-run physician access.

Finally, the most likely result of this policy is to move forward physicians' retirement decisions, which should reduce the long-term supply of physicians (Friedman, 1957). Determining whether such policies are worthwhile hinges on whether any increased short-run boost to labour supply is offset by longer-run declines. The empirical question is how soon the long-run declines occur.

As a reflection of how in demand incorporation is for physicians, we provide evidence on how lucrative incorporation is and how widespread professional incorporation is by describing the adoption of professional incorporation in the province of Ontario. We

calculate a present value of incorporation which is equivalent to over $100,000 CAD. To empirically assess the uptake of incorporation, we use scraped College of Physicians and Surgeons of Ontario (CPSO) licensing data. These data include all physicians who have ever been registered in the province of Ontario since the 1940 until 2024. Since it is mandatory for incorporated physicians to register their professional corporation with the CPSO, we are also able to observe the universe of physicians who incorporate. We find that after 2003, when CPSO regulations allowed incorporation, there was an explosion of professional incorporation such that 40% of all physicians ever registered in Ontario incorporated. Of active practicing physicians in 2024, 68% have incorporated. Revealed preference suggests that, at least in Ontario, the majority of physicians view it in their best interest to incorporate.

However, these data cannot tell us what happens to a physician's labour supply decisions in response to allowing incorporation. We then answer two questions in this paper using cross-provincial data. First, we examine how incorporation changes short-run and long-run labour supply of physicians. Second, we delineate whether these effects alter extensive or intensive margin labour supply. To do this, we exploit cross-provincial changes in Canada that allowed physicians to professionally incorporate using a difference-in-differences econometric strategy. We compare provinces that allowed physicians to incorporate to those that did not (first difference) before and after incorporation was allowed (second difference). All provinces currently allow professional incorporation, but the first province to do so was Alberta in 1975. The most recent province to allow incorporation was Newfoundland and Labrador, which allowed incorporation in 2005. This staggered provincial adoption, along with a data set that goes back to 1970, allows us to understand longer-run effects of these policies.

We find null or negative effects on intensive margin supply of physician services for

at least 15 years after incorporation is allowed. Physicians do not increase their services, or receive higher payments on a per capita basis. In the case of surgical specialists, we find large reductions in the number services, procedures, and consultations/visits. Our results also suggest that long-term extensive margin effects occur quickly and are mediated by physicians who are close to retirement. We find that allowing incorporation causes overall declines in the number of physicians by 6.8%. Within the first five years, we find a persistent decline in older physicians over the age of 60 by 20%. 15 years after the policy, middle-aged physicians between 40 and 60 years of age stop supplying labour.

However, we also find evidence that this policy reduces emigration and increases inter-provincial migration of physicians. We find evidence that allowing incorporation reduces the number of physicians who move abroad by 0.688 per 100,000 persons within a province. This is a 0.3% improvement in the overall number of physicians per 100,000 persons. We also find marginally statistical significant increases in net inter-provincial migration. Allowing incorporation increases the number of physicians in a province by 1.14 per 100,000 population. There is some previous evidence describing this latter result (Tingskou, 2024).

These combined results suggest that altering intertemporal incentives of physicians in Canada resulted in a modest increase in inter-provincial migration of physicians and reduced foreign emigration of physicians. However, we find that there are far more older and middle-aged physicians who drop out of the labour market earlier, suggesting that policies allowing incorporation pulled forward retirement decisions within ten years of implementation. We find no evidence that intensive margin supply of physicians improves as a result of incorporation. Taken together, these results suggest that the income effects of incorporation dominate substitution effects for physicians in Canada. Allowing incorporation and the ability to shield income within a corporation results in reduced

supply of physicians.

1.1 Institutional details of physician incorporation in Canada

Professional incorporation was first allowed for physicians in December 1975 in the province of Alberta. Its introduction was intended to alleviate concerns about the impact of the recent adoption of universal health care in the province. In effect, it was a pay increase through reduced taxes partially paid by the province and partially paid by the federal government. Contemporary analysis suggested that a physician could defer a tax burden equal to 12% of their annual income. More than 20% of physicians within the province incorporated within the first two years after it was allowed (Gray, 1978; Imlach, 1976).

Other provinces began allowing professional incorporation several years after Alberta (Government of New Brunswick, 1981; Government of Quebec, 2001; Government of Manitoba, 1999; Government of British Columbia, 1990) with similar policy rationales. The intended goal of the policy was to retain physicians by boosting their effective incomes (Doctor's Nova Scotia, 2017). Saskatchewan (College of Physicians and Surgeons of Saskatchewan, 2017) and New Brunswick (Government of Nova Scotia, 1996) subsequently allowed incorporation in 1980 and the final province, Newfoundland and Labrador, (Government of Newfoundland and Labrador, 2005) allowed professional incorporation in 2005. Ontario, which legislated incorporation in 2001 (Ontario Medical Association Legal Services, 2008), allowed physicians to incorporate through regulation in 2003. Note that when incorporation is legislated and when it is functionally allowed is a matter of regulation by the individual medical licensing bodies in each province. Regulation of professional corporations in Ontario was delayed until October 2003, whereas it was almost immediately regulated by Alberta in January of 1976. Table 1 shows the

year of legislation within each province.

Professional corporations enjoy several benefits in Canada. Physicians can use income accrued in a professional corporation to pay themselves salary as employees of their corporations. These payments are taxed as personal income at the personal income tax (PIT) rate rather than the comparatively lower corporate income tax (CIT) rate. Any retained income within the corporation can purchase investment assets. Some evidence suggests that an average and low-bound estimate of retained income is about $10,000 to $15,000 per year (Nielsen and Sweetman, 2018). Income earned by the corporation can also be used for more immediate purposes to pay contractors or employees other than the physician. In practice, this often means paying family members for services rendered to the corporation, such as bookkeeping. Finally, until federal tax changes that occurred in 2018, family members could hold non-controlling shares in a professional corporation, which meant that they could receive dividends. This was advantageous for income splitting in cases where an adult family member was taxed at a lower tax bracket (Wolfson et al., 2016).

As some evidence of the potential tax benefits of incorporation, Figure 1 documents the temporal and cross-provincial variation in small business corporate tax rates (which include provincial and federal tax) and top marginal personal income tax rates for the last 50 years (Finances of the Nation, 2025). PITs were extremely high in the 1970s and often in the range of 70 to 90%. Recent PITs have also been much higher than many other comparable countries; the combined high marginal PIT rate for Ontario in 2022 was 53%. By comparison, CIT rates are much lower. The top CIT rate was 39% in Newfoundland and Labrador which was in 1977. Ontario's 2022 CIT rate was 12.2%. In all provinces and all years the top marginal personal income tax is significantly higher than the corporate tax rate.

However, professional incorporation does not come with certain benefits that more typical forms of incorporation provide. Professional incorporation in Canada does not protect physicians from liability claims related to medical practice. Anecdotally, it is also rare for physicians to sell practices in Canada, thus the value of the corporation is often limited to its investment assets.

1.2 The value of professional incorporation

In addition to previous literature which suggests benefit, we provide two pieces of evidence to show that there are significant benefits to incorporation for physicians that should lead to uptake of incorporation. In our empirical section we show that there is widespread incorporation of physicians in Ontario after it is allowed. However, we first calculate the potential lifetime financial benefits of incorporation for a physician relative to if they did not incorporate. This provides insight into whether physicians have potential incentive to incorporate in Canada.

We calculate the present value of incorporation by calculating how much income is saved within the corporation by the end of a physicians work span. As income retained within the corporation is subject to a lower tax rate, this results in significant increases in the savings of the physician. We take Ontario as our benchmark example. We assume that the physician saves the same amount, Y, every year for the entirety of their work-life or n years. We assume an average nominal investment growth rate, g (7.94%) and average nominal interest rate i (4.47%) that are benchmarked to Canadian historical values (Freer and Orzano, 2023; Bank of Canada, 2025). We calculate savings lost without incorporation as

$$S = (PIT - CIT)(Y) \tag{1}$$

Calculated future value is

$$FV = S\frac{((1+g)^n - 1)}{g} \tag{2}$$

and calculated present value is

$$PV = \frac{FV}{(1+i)^n} \tag{3}$$

Using the 2018-2019 annual tax savings year, the average physician with an annual income of $347,966 would have saved $3,950.00 in taxes by retaining 3% of their income annually within their corporation. This baseline amount of retained income is roughly similar to previous estimates and should be considered a lower bound of retained income (Nielsen and Sweetman, 2018). The future value of these savings over a 33 year working lifespan would be $569,402.42. In present value, the value of this physician's savings would be $134,492.07. This present value depends on the proportion of income saved via incorporation. Where the average physician can save, for example, $13,744.66 in taxes annually by saving 10% of their total income within their corporation this amounts to a future value of $1,981,326.81 or $467,986.68 of present value.

The interpretation of this is that incorporation, even in our base case scenario, is likely to be of significant value to a physician. It is at least worth $130,000 CAD if the entire value was realized immediately. Sensitivity analyses show that these calculations are sensitive to assumptions about tax rates, interest rates, and physician working lifespans, however for most reasonable scenarios, the financial incentive to incorporate is high.

1.3 Background Literature

Our research fits into three strands of research. First, we locate these results in a literature on financial incentives intended to increase physician supply. Estimates of elasticities often finds modest improvement in physician supply in response to income changes (Sloan, 1975; Hickson et al., 1987; Devlin and Sarma, 2008; Kantarevic et al., 2011; Crossley et al., 2009; Kralj et al., 2024). Policy simulations conducted by Kalb et al. (2018) suggest that increasing the wage of a physician by 1% would lead to a 0.1 to 0.5% increase in hours worked. McRae and Butler find similar inelastic estimates of Australian physician supply response (McRae and Butler, 2014). American settings have found much more elastic responses to income (Yang, 1987). Rizzo and Blumenthal (1994) estimate that pure income effects through an additional dollar of wage reduces labour supply by 0.26%. Conditional on this, substitution effects are positive and a 1% increase in wages leads to a 0.49% decrease in labor supply. Most relevant is evidence that physicians will alter their retirement decisions when they receive an income shock, even if it is past their peak earnings (Gottlieb et al., 2025). Our setting is analogous but instead of a direct shock, incorporation creates a potential income shock and defers its timing until work income is reduced. Our results suggest that this causes physicians to retire earlier.

This unique aspect of this policy also places our research in a large economic literature on labour-leisure substitution and intertemporal trade-offs. These models focus on responses of labour supply to perceived temporary and permanent changes in wages for a worker (Lucas and Rapping, 1969). Permanent income shocks, like those provided by effectively increasing income in retirement, increase consumption as agents respond by smoothing consumption over their remaining lifetime (Friedman, 1957). Early em-

pirical papers on wages suggest that intertemporal substitution elasticities can be small (Altonji, 1986) or inconsistent with intertemporal substitution (Altonji, 1982). This contrasts with evidence from lottery winnings that modestly reduce earnings, but do so immediately and persistently over an individual's life (Cesarini et al., 2017).

Other policies that alter labour-leisure tradeoffs also suggest modest to null effects. For example, the implementation and expansion of child tax benefits in Canada did not show evidence of a significant labour supply response (Baker et al., 2023). Similarly, the removal of work requirements to access the Child Tax Credit in the United States did not impact labour force participation or total hours worked (Enriquez et al., 2023). While these studies show that benefits that are not tied to work requirements have little effect on labour supply, other literature demonstrates that policies specifically designed to help increase labour supply can have a significant positive impact. The introduction of subsidized childcare in Quebec was associated with a 7.7% increase in the employment of women from two-parent families (Baker et al., 2008). Expansion of the Earned Income Tax Credit in the United States was correlated with statistically significant increases in labour force participation among unmarried mothers (Bastian and Lochner, 2022). Canadian workers also reduced their labor supply in response to the introduction of a more generous unemployment insurance system in the 1980s, leading to a rise in relative Canadian unemployment (Card and Freeman, 1993). However, one gap in this literature is that these effects are often observed over the short run. The preferential tax avoidance measures in Canadian professional incorporation policy create an experiment to test what the longer-term effects are on labour-leisure behaviour of physicians.

The most analogous policy to the effects of professional incorporation is social security. Its impacts on retirement decisions and work have been widely studied. Kreuger and Pischke, for example, analyze the social security notch generation and find little

evidence that social security generosity has effects on labour supply (Krueger and Pischke, 1992). Empirical estimates also suggest that unanticipated rises in social security transfers (Burtless, 1986) and changes in the generosity of social security are only a small factor in contributing to the decline in older male labour force participation (Blau and Goodstein, 2010).

Conversely, simulation studies suggest that a 20% reduction in social security benefits would delay retirement by 3 months (French, 2005). The level and accrual of wealth through social security and pension plans affect decisions to retire (Coile and Gruber, 2007). Cuts to social security do increase the retirement age of cohorts affected, but only by half of the increase to normal retirement age (Mastrobuoni, 2009). These effects also occur outside of social security. For example, a reform in California altered work habits of affected teachers. These suggest a lifetime labour supply elasticity in this group of individuals of 0.04 (Brown, 2013). In Canada, the retirement rate would decrease by 25% if individuals were given an additional $10,000 to delay retirement by at least one year. However, a $10,000 increase in pension wealth can also increase the retirement rate by 25% (Schirle, 2010).

Some of these observed results may be related to the rules inherent in social security programs rather than the size of pension. Increasing the early retirement age increases labour force participation among affected individuals in Austria (Staubli and Zweimüller, 2013). Rust and Phelan (1997) suggestion that much of the observed decline in labour force participation due to social security is likely related to its specific rules rather than its generosity. Our paper contributes both to the literature on retirement generosity and rule changes, as the policy we examine makes it easier to save for retirement, but only in the case where a physician reduces their future labour force participation.

Finally, we also situate this paper in an empirical literature related to higher income individuals and their work and retirement decisions. While physicians have lost ground in terms of their relative place in the income distribution in Canada, they remain a large proportion of wealthy earners (Riddell and Lemieux, 2015). Individuals with high incomes have been found to have higher proportional savings, although these are not necessarily motivated by retirement decisions (Dynan et al., 2004). At least one study from Switzerland suggests that tax holidays have greater negative effects on the labour supply of wealthier individuals, although this may be due to tax avoidance (Martínez et al., 2021). A 2001 analysis of retirement decisions in Canada suggests that although higher-income earners will have higher levels of "income-security wealth", this may be outweighed by a greater preference to continue working. More specifically, a $1,000 (CAD from 1978-1996) increase in annual accrual lowered men's retirement rate by 2.4% (Baker et al., 2001). High income earners in Canada have also been shown to exhibit different retirement behaviour – working longer and being less likely to exit the workforce at target ages like 60 and 65 (Milligan and Schirle, 2024). The ability of Canadian physicians to incorporate their practices effectively allows for the accumulation of pension wealth, which can lead to increased likelihood for early retirement.

2 Methods

2.1 Data

We use three sources of data to evaluate effects of incorporation on intensive and extensive margin physician supply. First, for our case study of Ontario, we use a unique set of data from the CPSO's "Doctor Search" website. These data were scraped in 2024, and contain all current and former physicians licensed in the province of Ontario from the 1940s to 2024. This data has information on physician characteristics like specialty, year

of graduation, medical school of graduation, and year of registration with the CPSO. This also contains information on whether a physician has incorporated. As all physicians in Ontario must register with the CPSO to practice medicine and any physician that incorporates must register their corporation with the CPSO, these data contain the universe of physicians who have ever worked in Ontario and the universe of Ontario physicians who have incorporated.

Second, for intensive margin outcomes, we use the National Physician Database Historical Utilization files that are publicly available through the Canadian Institute for Health Information (Canadian Institute for Health Information, 2021). These data consist of historical measures of services rendered and total payments to physicians in each province and territory by specialty. Data exists from 1990 to 2020 and we exclude territories.

Third, for cross-provincial extensive margin outcomes we use the Supply, Distribution and Migration of Physicians in Canada. These data are publicly available through the Canadian Institute for Health Information (Canadian Institute for Health Information, 2020) and consist of historical measures of the annual number of physicians in each province and territory by specialty and by other characteristics. These include age of physician, graduation location, and others. We include data from 1970 to 2020 and exclude territories, as these jurisdictions have unique physician supply concerns.

2.2 Econometric Strategy

To assess the impact of the ability to incorporate on physician supply we use staggered Callaway-Sant'Anna differences-in-differences estimation (Callaway and Sant'Anna, 2021). We compare treatment provinces that legislate physician incorporation and those that

did not before and after the policy change occurs. We use year of legislation rather than regulation as treatment because it is often not clear for each province which year regulation occurred. We examine outcomes 15 years after incorporation is allowed. We assume a DiD model

$$log(y_{ih}) = \beta(D_{ih} \times \text{Post}_h) + \delta_i + \delta_h + \epsilon_{ih} \tag{4}$$

where y is our outcome of interest in province i during year h. Our estimated effect is β which measures the effect of D, a treatment dummy for when incorporation is allowed. As in standard DiD frameworks, we control for interacted and individual time and province fixed effects. There is a small clusters problem with only ten provinces (Cameron and Miller, 2015), so ϵ is a wild bootstrapped standard error. As an extension of this estimation strategy we also employ event studies.

DiD and event study models assume that there is no additional treatment at the treatment time and that trends between treatment and control groups are parallel prior to treatment. We provide evidence on this latter assumption in our events analyses and test five years of placebos before treatment. We also explore heterogeneity in treatment effects across physician age groups and specialties, as incorporation incentives may vary with career stage and income level.

2.3 Outcomes

In the case of our DiD regressions, we are interested in several intensive margin outcomes. We are interested in the effect of these tax changes on the per capita number of services and the per capita payments provided in each province in each year. We examine outcomes by aggregated physician types. These include: 1) total physicians; 2)

medical specialists; 3) surgical specialists; and, 4) family physicians. We examine how these tax changes affect types of aggregate services provided by the physician. These categories include: 1) services/payments for services; 2) total procedures/payments for procedures; and, 3) total consultations and visits/payments for consultations and visits.

We are interested in several extensive margin outcomes. First, we are interested in the effect of these tax changes on the supply of aggregate groups of physicians. These include: 1) total physicians; 2) medical specialists; 3) surgical specialists; and, 4) family physicians. Second, we are interested in how the supply of all physicians changes by groups of physicians who are under 40 ("Young physicians"), physicians who are 40-60 years old ("Middle-aged physicians") and physicians who are over 60 ("Old physicians"). To assess whether these policies incentivized physicians to move to a province, we also examine the number of physicians who have moved abroad, the number of physicians who have returned from abroad, and the net interprovincial migration of physicians.

For most outcomes we transform them into a logarithmic value to estimate an elasticity. In all cases, we convert the number of physicians or number/cost of services to a per 100,000 population measure using annual provincial population estimates. The exception to this is the foreign and domestic movement of physicians, which are often negative or zero, so cannot be log-transformed. In these cases, we estimate effects on the per capita outcome.

3 Results

3.1 Adoption of Professional Incorporation in Ontario

We first present descriptive evidence on prevalence of incorporation. While we cannot observe prevalence of incorporation in our cross-provincial data, our Ontario CPSO data provides us with some confidence that when a province allows it, physician incorporation is widespread. Widespread uptake also demonstrates that physicians view incorporation as in their interest.

For all physicians in our CPSO data, 40% have incorporated. Of individuals who are actively practicing in 2024, the number of physicians who incorporate rises to 68%. Figure 2 demonstrates some descriptive statistics across several dimensions. Incorporation only begins in 2003 after the policy was allowed. The peak number of physicians who incorporate occurs in 2020 when 3,000 did so. The cohort of physicians who are most likely to incorporate graduated in 1990. 60% of this cohort incorporated, while nearly 40% of the physicians who graduated from 2000 to 2015 incorporated.

Most physicians who incorporate do so within 10 years of graduating medical school. However, there are substantial numbers of physicians who graduated before 1980 and who are at least 30 years out from graduating medical school who also incorporate. This suggests that even these cohorts found incorporation beneficial. By specialty, the highest proportion of physicians that incorporate are family medicine practitioners who have also trained in emergency medicine. The lowest proportion of physicians who incorporate have no specialty reported - this is a historical artifact of a period when it was not necessary to complete a full residency to practice medicine in Canada.

3.2 Cross-provincial descriptive statistics

Table 2 shows summary statistics for our cross-provincial data on services and payments to physicians. For Canada, the average cost per service is 49.019 CAD, and there are 687,038.755 services provided per 100,000 population. The average price per procedure is 67.566 and there are 159,907.307 procedures per 100,000 population. The cost per consultation or visit is 44.061, and the average number of these consultations/visits is 527,131.405 per 100,000 population.

Table 3 shows summary statistics for our cross-provincial extensive margin data on number of physicians. The number of physicians per 100,000 population across Canada is 172.689. The average age of a physician over the period of observation is 46.998, and the median years from graduation is 17.825. On average, 33.1 physicians move abroad per year, whereas 23.9 return from abroad.

3.3 Cross-Provincial Difference-in-Differences Results

We first demonstrate results for our intensive margin outcomes. Table 4 demonstrates overall DiD effects for services after incorporation is allowed. Figure 3 shows event study results by all physicians and physician subtype. Across most physician types and services provided, there is little effect of allowing physician incorporation. The exceptions are surgical specialists, who reduce their total services by 13.3% and procedures by 21.2%. Table 5 and Figure 4 demonstrates the effect of allowing incorporation on payments to physicians. These results are statistically null and estimated to be small in magnitude. We find little evidence of pretrends in any of our event study graphs.

We next estimate extensive margin effects of incorporation. Figure 5 demonstrates event studies across four of the aggregate physician groups. These suggest that allowing

incorporation is associated with declines in physician supply by 5 to 10% within five years after the policy is adopted. These occur across medical and surgical specialists. We find no evidence of pre-trends in these event studies. Our overall point estimates in Table 6 suggest that incorporation reduced all physicians, medical specialists, and surgical specialists by 6.8%, 7.9%, and surgical specialists by 12.7% respectively.

These results are primarily driven by reductions in older physicians in the labour force. Figure 6 demonstrates effects on all physicians for age and migration measures. We find declines in the number of old physicians by 20% at five years after a province allows physician incorporation. We find similar but less precisely estimated declines in middle-aged physicians by 15 years after allowing incorporation. We do not find similar extensive margin effects in young physicians under the age of 40.

We find modest improvement for measures of physician migration caused by allowing incorporation. Table 6 documents a 0.688 physician per 100,000 population reduction in physicians moving abroad after allowing incorporation. There is a 1.142 physician per 100,000 population increase in the number of physicians immigrating into a province after allowing incorporation, although this is only statistically significant at the 10% level. Event studies suggest this reduction in physicians moving abroad occurs initially in the first 10 years, then dissipates. Net increases in inter-provincial migration are more persistent in event studies.

4 Conclusion

This paper examines the effects of professional incorporation on physician labour supply in Canada, focusing on both intensive and extensive margins. By allowing physicians

to defer personal income taxation through retained corporate earnings, incorporation fundamentally alters intertemporal incentives for labor supply. We assess that there are significant incentives for incorporation in Canada. We estimate a present value of incorporation of at least $130,000 CAD and often significantly higher depending on assumptions. Our empirical examination of Ontario reveals that the majority of physicians incorporate when policy allows.

Theoretically, incorporation could increase short-run labour supply through substitution effects, as physicians work more now to take advantage of tax deferral. We find no evidence that incorporation increases the intensive margin supply of physician services. Physicians do not provide more services or receive higher payments, and in the case of surgical specialists, service provision actually declines. These results align with prior findings that physician labour supply is relatively inelastic, particularly with respect to income-based incentives (Golden et al., 2012; Jeon and Hurley, 2010; McGuire and Pauly, 1991; Rizzo and Blumenthal, 1994).

Incorporation could also induce earlier retirement through income effects, as accumulated wealth within a corporation enables physicians to exit the labor market sooner. At the extensive margin, we observe a significant reduction in physician supply within five years of policy adoption, with the largest declines occurring among older physicians. Physicians over 60 leave the workforce at higher rates shortly after incorporation is allowed, and by 15 years after the policy, middle-aged physicians (40-60) also begin exiting at elevated rates. The magnitude and timing of these effects suggest that allowing incorporation accelerates retirement decisions. This aligns with broader economic theories of retirement, which predict that increased post-retirement wealth accumulation reduces the need to work longer (Friedman, 1957). These results, coupled with our findings on intensive margin supply, suggest that income effects dominate, leading to a net reduction

in physician supply over time.

While we do find modest positive effects on physician migration through reducing emigration and increasing inter-provincial migration, these effects are insufficient to offset the broader reductions in physician supply. This raises important policy considerations. While professional incorporation may serve as a tool for physician recruitment and retention, its unintended consequence of accelerating retirement could undermine long-term healthcare system capacity.

These findings contribute to a broader discussion of tax policy and labour supply in high-income professions. Unlike policies that provide direct incentives for increased work effort, such as fee-for-service bonuses or targeted wage increases, tax deferral mechanisms primarily affect long-term financial planning rather than immediate labor supply decisions. Policymakers seeking to address physician shortages should consider alternative approaches, such as structured retention bonuses or phased retirement programs, which may better balance short-term labour supply incentives with long-term workforce sustainability. Given the potential impact of early retirements on healthcare accessibility, future work should examine the downstream effects of incorporation on patient care, physician availability in under-served areas, and long-term healthcare system sustainability.

References

Altonji, J. G. (1982). The Intertemporal Substitution Model of Labour Market Fluctuations: An Empirical Analysis. The Review of Economic Studies 49(5), 783.

Altonji, J. G. (1986, June). Intertemporal Substitution in Labor Supply: Evidence from Micro Data. Journal of Political Economy 94(3, Part 2), S176–S215.

Baker, M., J. Gruber, and K. Milligan (2001, December). The Retirement Incentive Effects of Canada's Income Security Programs. Technical Report w8658, National Bureau of Economic Research, Cambridge, MA.

Baker, M., J. Gruber, and K. Milligan (2008, August). Universal Child Care, Maternal Labor Supply, and Family Well-Being. Journal of Political Economy 116(4), 709–745.

Baker, M., D. Messacar, and M. Stabile (2023, October). Effects of Child Tax Benefits on Poverty and Labor Supply: Evidence from the Canada Child Benefit and Universal Child Care Benefit. Journal of Labor Economics 41(4), 1129–1182.

Bank of Canada (2025, March). Canadian interest rates and monetary policy variables: 10-year lookup.

Bastian, J. and L. Lochner (2022, July). The Earned Income Tax Credit and Maternal Time Use: More Time Working and Less Time with Kids? Journal of Labor Economics 40(3), 573–611.

Blau, D. M. and R. M. Goodstein (2010). Can Social Security Explain Trends in Labor Force Participation of Older Men in the United States? The Journal of Human Resources 45(2).

Brown, K. M. (2013, February). The link between pensions and retirement timing: Lessons from California teachers. Journal of Public Economics 98, 1–14.

Burtless, G. (1986, October). Social Security, Unanticipated Benefit Increases, and the Timing of Retirement. The Review of Economic Studies 53(5), 781.

Callaway, B. and P. H. Sant'Anna (2021, December). Difference-in-Differences with multiple time periods. Journal of Econometrics 225(2), 200–230.

Cameron, C. A. and D. L. Miller (2015). A Practitioner's Guide to Cluster-Robust Inference. Journal of Human Resources 50(2), 317–372.

Canadian Institute for Health Information (2020). Supply, Distribution and Migration of Physicians In Canada. Place: Ottawa ON.

Canadian Institute for Health Information (2021). National Physician Database Historical Utilization. Place: Ottawa ON.

Canadian Medical Association (2024, April). Proposed tax changes will hurt physician recruitment, retention: CMA.

Card, D. and R. B. Freeman (1993). A comparative analysis of unemployment in canada and the united states. In Small Differences That Matter. United States: University of Chicago Press.

Cesarini, D., E. Lindqvist, M. J. Notowidigdo, and R. Östling (2017, December). The Effect of Wealth on Individual and Household Labor Supply: Evidence from Swedish Lotteries. American Economic Review 107(12), 3917–3946.

Coile, C. and J. Gruber (2007, May). Future Social Security Entitlements and the Retirement Decision. Review of Economics and Statistics 89(2), 234–246.

College of Physicians and Surgeons of Saskatchewan (2017, January). Professional Corporation.

Crossley, T. F., J. Hurley, and S. Jeon (2009, April). Physician labour supply in Canada: a cohort analysis. Health Economics 18(4), 437–456.

Devlin, R. A. and S. Sarma (2008, September). Do physician remuneration schemes matter? The case of Canadian family physicians. Journal of Health Economics 27(5), 1168–1181.

Doctor's Nova Scotia (2017, November). Doctors Nova Scotia's submission to the Senate Committee's Study on the Minister of Finance's proposed changes to the Income Tax Act respecting the taxation of private corporations and the tax planning strategies involved.

Dynan, K. E., J. Skinner, and S. P. Zeldes (2004). Do the Rich Save More? Journal of Political Economy 112(2).

Enriquez, B., D. Jones, and E. Tedeschi (2023, April). The Short-Term Labor Supply Response to the Expanded Child Tax Credit. Technical Report w31110, National Bureau of Economic Research, Cambridge, MA.

Finances of the Nation (2025, January). Statutory Tax Rates.

Freer, S. and M. Orzano (2023). Reflecting on 25 Years of the S&P/TSX Index Series and Its Impact on the Canadian Investment Industry.

French, E. (2005, April). The Effects of Health, Wealth, and Wages on Labour Supply and Retirement Behaviour. The Review of Economic Studies 72(2), 395–427.

Friedman, M. (1957). A Theory of the consumption function (repr ed.). Number 63 in General series / National Bureau of Economic Research, New York, NY. Princeton: Univ. Pr.

Golden, B. R., R. Hannam, and D. Hyatt (2012, January). Managing the supply of physicians' services through intelligent incentives. Canadian Medical Association Journal 184(1), E77–E80.

Gottlieb, J. D., M. Polyakova, K. Rinz, H. Shiplett, and V. Udalova (2025, January). The Earnings and Labor Supply of U.S. Physicians. The Quarterly Journal of Economics, qjaf001.

Government of British Columbia (1990, July). Health Professions Act of British Columbia.

Government of Manitoba (1999, July). The Medical Amendment Act of Manitoba.

Government of New Brunswick (1981, July). Medical Act, SNB 1981, c87.

Government of Newfoundland and Labrador (2005, May). AN ACT RESPECTING THE PRACTICE OF MEDICINE IN THE PROVINCE.

Government of Nova Scotia (1996, April). Medical Professional Corporations Act.

Government of Quebec (2001, April). Bill 169, An Act to amend the Professional Code and other legislative provisions as regards the carrying on of professional activities within a partnership or company.

Gray, C. (1978, April). Incorporation part II: the Alberta experience. Canadian Medical Association Journal 118, 839–850.

Herrling, K. (2017, July). Comment: Incorporation changes will hurt MDs — and you. Times Colonist.

Hickson, G. B., W. A. Altemeier, and J. M. Perrin (1987, September). Physician Reimbursement by Salary or Fee-for-Service: Effect on Physician Practice Behavior in a Randomized Prospective Study. Pediatrics 80(3), 344–350.

Imlach, A. (1976, February). Alberta becomes first province to allow phsicians to incorporate practice. Canadian Medical Association Journal 114, 375.

Jeon, S.-H. and J. Hurley (2010, September). Physician Resource Planning in Canada: The Need for a Stronger Behavioural Foundation. Canadian Public Policy 36(3), 359–375.

Kalb, G., D. Kuehnle, A. Scott, T. C. Cheng, and S. Jeon (2018, February). What factors affect physicians' labour supply: Comparing structural discrete choice and reduced-form approaches. Health Economics 27(2).

Kantarevic, J., B. Kralj, and D. Weinkauf (2011, January). Enhanced fee-for-service model and physician productivity: Evidence from Family Health Groups in Ontario. Journal of Health Economics 30(1), 99–111.

Kralj, B., R. Islam, and A. Sweetman (2024, March). Long-term trends in the work hours of physicians in Canada. Canadian Medical Association Journal 196(11), E369–E376.

Krueger, A. B. and J.-S. Pischke (1992). The Effect of Social Security on Labor Supply: A Cohort Analysis of the Notch Generation. 10(4).

Loblaw, H. (2022, March). Who said tax was fair. British Columbia Medical Journal 64(2), 84–85.

Lucas, R. E. and L. A. Rapping (1969, September). Real Wages, Employment, and Inflation. Journal of Political Economy 77(5), 721–754.

Martínez, I. Z., E. Saez, and M. Siegenthaler (2021, February). Intertemporal Labor Supply Substitution? Evidence from the Swiss Income Tax Holidays. American Economic Review 111(2), 506–546.

Mastrobuoni, G. (2009, December). Labor supply effects of the recent social security benefit cuts: Empirical estimates using cohort discontinuities. Journal of Public Economics 93(11-12), 1224–1233.

McGuire, T. G. and M. V. Pauly (1991). Physician response to fee changes with multiple payers. Journal of Health Economics 10(4), 385–410.

McRae, I. and J. R. G. Butler (2014, September). Supply and demand in physician markets: a panel data analysis of GP services in Australia. International Journal of Health Care Finance and Economics 14(3), 269–287.

Milligan, K. S. and T. Schirle (2024, October). Retirement Incentives and Decisions across the Income Distribution: Evidence in Canada. NBER Working Papers 33069, National Bureau of Economic Research, Inc.

Nielsen, L. and A. Sweetman (2018, April). Measuring Physicians' Incomes with a Focus on Canadian-Controlled Private Corporations. Healthcare Papers 17(4), 77–86.

Ontario Medical Association (2024, June). Ontario Medical Association disappointed by changes to the capital gains tax and warns of significant impact on patient care.

Ontario Medical Association Legal Services (2008, September). Professional incorporation - a physician primer.

Riddell, W. C. and T. Lemieux (2015). Who are Canada's top 1 percent? In F. S.-H. David Green and W. C. Riddell (Eds.), Income Inequality: The Canadian Story, pp. 45. Montréal, QC: IRPP.

Rizzo, J. A. and D. Blumenthal (1994, January). Physician labor supply: Do income effects matter? Journal of Health Economics 13(4), 433–453.

Ross, K. (2024, July). Why Doctors Need a Capital Gains Tax Break. Macleans.

Rust, J. and C. Phelan (1997, July). How Social Security and Medicare Affect Retirement Behavior In a World of Incomplete Markets. Econometrica 65(4), 781.

Schirle, T. (2010, December). Health, Pensions, and the Retirement Decision: Evidence from Canada. Canadian Journal on Aging / La Revue canadienne du vieillissement 29(4), 519–527.

Sloan, F. A. (1975, July). Physician Supply Behavior in the Short Run. INDUSTRIAL AND LABOR RELATIONS REVIEW 28(4).

Staubli, S. and J. Zweimüller (2013, December). Does raising the early retirement age increase employment of older workers? Journal of Public Economics 108, 17–32.

Tingskou, D. H. (2024, April). ESSAYS ON POPULATION ECONOMICS, THE ECONOMICS OF POPULATION AGING AND HEALTH ECONOMICS. Ph. D. thesis, McMaster University, Hamilton Ontario.

Wolfson, M., M. Veall, N. Brooks, and B. Murphy (2016). Piercing the Veil: Private Corporations and the Income of the Affluent.

Yang, B. M. (1987, April). Supply and Demand Elasticities of Physician Services: Disequilibrium Analysis. Asia Pacific Journal of Public Health 1(2), 26–31.

5 Tables and Figures

Province	Year of Adoption
Alberta	1975
Saskatchewan	1981
New Brunswick	1981
Prince Edward Island	1988
British Columbia	1990
Nova Scotia	1996
Manitoba	1999
Ontario	2000
Quebec	2001
Newfoundland and Labrador	2005

Table 1: Years that provinces legislated professional incorporation. Note that this legislation is earlier than when a physician can effectively incorporate as licensing colleges must pass regulations for this purpose.

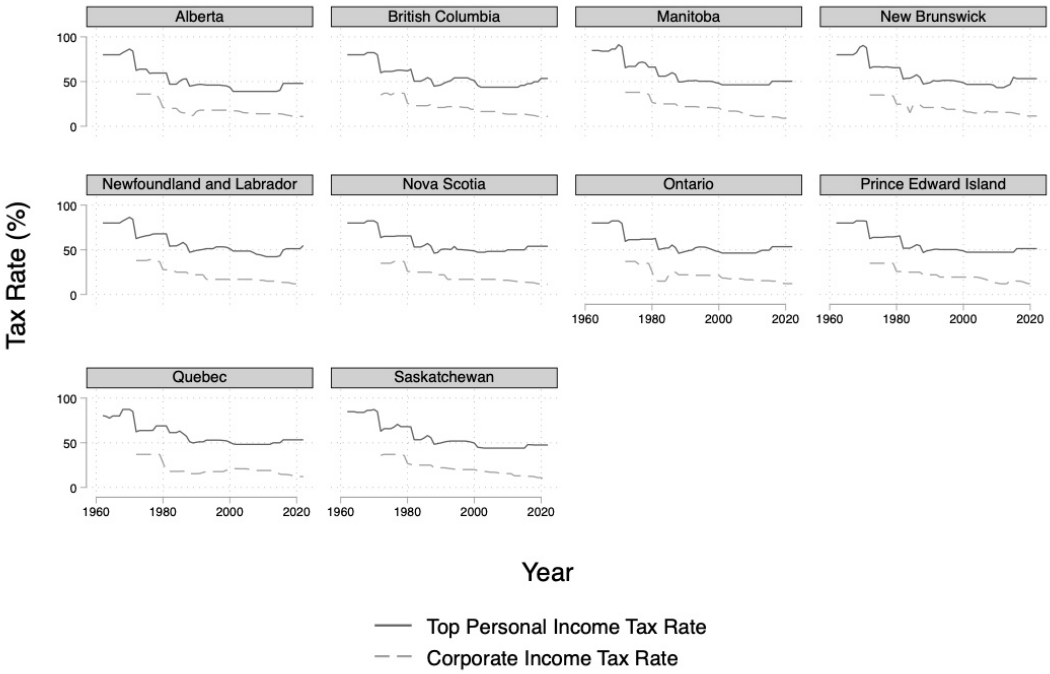

Figure 1: Total small business (comprising provincial and federal) tax rates and top personal income tax rates over the period of 1970 to 2020.

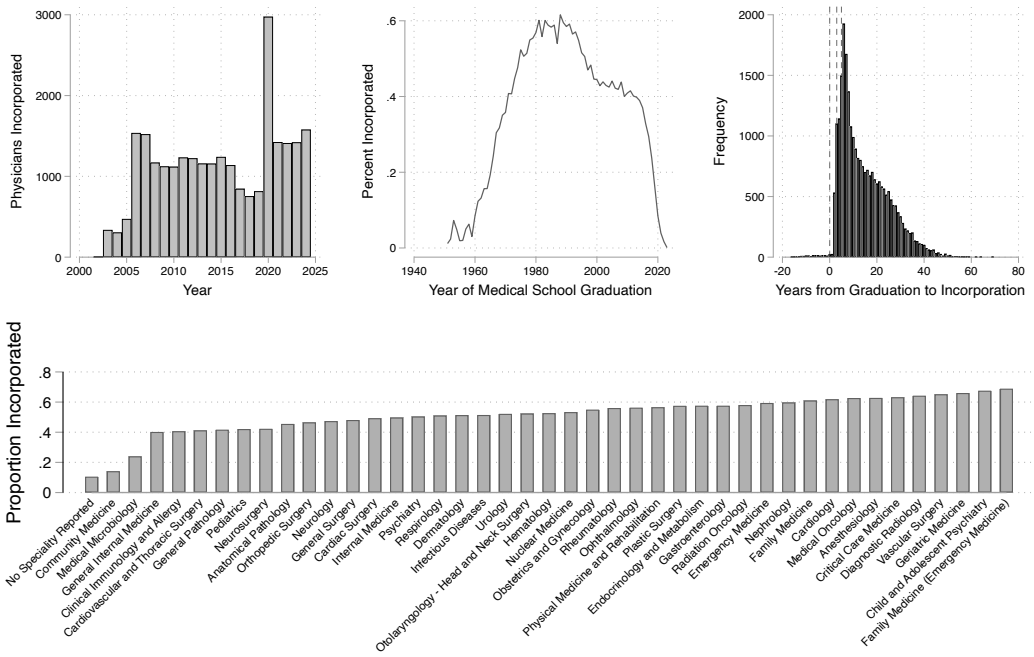

Figure 2: Descriptive statistics using College of Physicians and Surgeons of Ontario data on physician incorporation. Distribution of year of incorporation, proportion of individuals incorporated by graduation year, and years from graduation to incorporation in top panel. Proportion of physicians incorporating by specialty in bottom panel.

Total Services											
	Province										
	Alberta	British Columbia	Manitoba	New Brunswick	Newfoundland and Labrador	Nova Scotia	Ontario	Prince Edward Island	Quebec	Saskatchewan	Total
N	26 (10.0%)	26 (10.0%)	26 (10.0%)	26 (10.0%)	26 (10.0%)	26 (10.0%)	26 (10.0%)	26 (10.0%)	26 (10.0%)	26 (10.0%)	260 (100.0%)
Cost per service	61.037 (17.792)	54.480 (10.837)	45.937 (13.059)	49.245 (11.946)	40.494 (11.226)	44.970 (8.970)	46.927 (12.567)	43.738 (16.052)	56.398 (23.795)	46.355 (13.308)	49.010 (15.464)
Payments	1,773,581,048.592 (802,047,056.462)	1,884,218,713.885 (627,264,657.419)	442,913,432.569 (198,194,180.972)	233,436,546.235 (56,276,502.825)	147,988,448.080 (48,933,070.630)	252,909,302.355 (37,201,396.804)	4,865,987,738.508 (1,176,260,319.322)	31,261,476.623 (7,979,325.342)	2,814,276,401.550 (1,243,055,508.579)	357,802,164.342 (108,873,305.026)	1,294,917,372.224 (1,631,224,683.491)
Number of services per 100K	742,785.577 (68,869.431)	752,251.538 (41,859.159)	743,251.231 (80,899.572)	630,534.423 (12,238.536)	686,696.000 (54,232.303)	667,010.577 (73,552.250)	811,177.731 (93,381.763)	522,790.348 (101,724.306)	631,244.846 (33,055.151)	723,693.538 (48,503.814)	687,038.755 (103,374.353)
Number of services	27,293,340.308 (6,601,977.213)	33,706,916.692 (4,797,796.551)	9,214,122.654 (1,654,909.195)	4,745,521.365 (91,948.486)	3,603,729.000 (369,067.212)	5,688,032.654 (628,427.413)	104,502,737.846 (4,205,275.244)	749,093.522 (113,998.711)	49,574,275.577 (1,873,396.852)	7,681,720.038 (377,010.217)	24,954,231.794 (30,963,957.256)

Total Procedures											
	Province										
	Alberta	British Columbia	Manitoba	New Brunswick	Newfoundland and Labrador	Nova Scotia	Ontario	Prince Edward Island	Quebec	Saskatchewan	Total
N	26 (10.0%)	26 (10.0%)	26 (10.0%)	26 (10.0%)	26 (10.0%)	26 (10.0%)	26 (10.0%)	26 (10.0%)	26 (10.0%)	26 (10.0%)	260 (100.0%)
Cost per service	66.307 (6.356)	76.860 (10.717)	54.578 (8.403)	64.164 (6.037)	60.333 (15.229)	69.205 (5.340)	52.669 (13.435)	53.883 (14.144)	97.326 (31.057)	58.752 (12.000)	67.566 (19.992)
Payments	693,227,893.136 (384,522,004.613)	588,052,353.413 (274,633,335.019)	141,953,163.345 (79,857,035.035)	81,017,357.155 (22,086,750.287)	48,516,270.973 (21,798,042.546)	83,178,389.968 (17,458,693.660)	1,523,638,852.031 (465,461,262.945)	10,698,173.726 (4,241,192.355)	870,699,216.594 (403,685,016.955)	128,693,697.667 (53,856,024.195)	401,476,698.735 (522,545,848.279)
Number of services per 100K	147,526.769 (47,842.058)	160,827.385 (44,581.234)	195,106.038 (71,225.484)	145,082.846 (30,706.253)	146,215.615 (32,946.290)	127,560.038 (22,220.588)	220,065.454 (15,374.606)	132,696.957 (11,481.308)	105,339.000 (20,116.828)	195,577.115 (36,775.284)	159,907.387 (50,035.514)
Number of services	5,602,518.000 (2,524,091.892)	7,339,692.962 (2,651,973.430)	2,459,511.577 (1,668,707.553)	1,243,749.231 (229,080.214)	765,915.654 (167,639.871)	1,197,180.269 (211,341.295)	28,556,615.346 (2,732,108.549)	192,535.783 (36,871.647)	8,369,255.692 (2,644,485.923)	2,096,777.192 (496,067.253)	5,848,026.938 (8,264,114.762)

Total Consultations and Visits											
	Province										
	Alberta	British Columbia	Manitoba	New Brunswick	Newfoundland and Labrador	Nova Scotia	Ontario	Prince Edward Island	Quebec	Saskatchewan	Total
N	26 (10.0%)	26 (10.0%)	26 (10.0%)	26 (10.0%)	26 (10.0%)	26 (10.0%)	26 (10.0%)	26 (10.0%)	26 (10.0%)	26 (10.0%)	260 (100.0%)
Cost per service	55.793 (18.937)	48.453 (9.414)	43.657 (13.949)	44.417 (12.640)	34.962 (9.110)	38.651 (8.564)	44.755 (12.665)	40.225 (15.474)	47.893 (20.151)	41.760 (12.383)	44.061 (14.597)
Payments	1,280,353,155.448 (648,233,383.306)	1,296,166,300.480 (354,693,500.648)	309,960,369.225 (120,027,237.137)	152,409,289.080 (34,324,506.543)	99,470,177.107 (27,431,959.921)	168,730,912.387 (21,236,525.185)	3,342,348,886.477 (716,117,375.860)	20,563,302.895 (3,884,072.745)	1,943,579,185.085 (779,551,545.825)	229,109,466.675 (55,664,417.641)	803,440,763.491 (1,113,462,854.514)
Number of services per 100K	395,258.946 (32,424.492)	591,424.115 (12,140.318)	548,145.038 (12,718.889)	485,451.500 (28,433.628)	540,480.346 (27,680.016)	479,516.615 (75,051.311)	591,116.115 (99,885.098)	390,093.261 (111,103.782)	525,965.923 (47,529.867)	528,116.192 (66,188.862)	527,131.405 (84,100.982)
Number of services	21,690,822.192 (4,137,547.425)	26,367,223.769 (2,181,197.605)	6,754,611.192 (591,655.531)	3,501,811.154 (273,274.736)	2,837,812.269 (153,656.804)	4,490,855.423 (655,996.884)	75,944,122.615 (5,529,242.296)	556,473.652 (134,364.041)	41,205,019.885 (1,847,152.852)	5,582,942.962 (414,893.280)	19,106,204.872 (22,969,017.602)

Table 2: Medical service supply statistics by province and type.

	All Physicians										
	Province										
	Alberta	British Columbia	Manitoba	New Brunswick	Newfoundland and Labrador	Nova Scotia	Ontario	Prince Edward Island	Quebec	Saskatchewan	Total
N	51 (10.0%)	51 (10.0%)	51 (10.0%)	51 (10.0%)	51 (10.0%)	51 (10.0%)	51 (10.0%)	51 (10.0%)	51 (10.0%)	51 (10.0%)	510 (100.0%)
Physician-to–100,000 population ratio	171.747 (40.884)	194.742 (26.775)	172.669 (24.644)	153.438 (48.382)	170.878 (52.088)	194.293 (45.758)	180.103 (25.780)	140.390 (30.984)	196.372 (38.560)	152.257 (27.183)	172.689 (41.422)
Number of physicians	5,342.157 (2,760.377)	7,365.529 (2,667.249)	1,999.882 (463.057)	1,137.216 (399.123)	926.412 (258.073)	1,778.882 (495.685)	20,373.745 (6,533.317)	190.471 (57.789)	14,459.745 (4,096.898)	1,569.157 (391.328)	5,514.320 (6,994.521)
Number male	3,783.353 (1,466.266)	5,352.529 (1,300.059)	1,485.627 (193.126)	824.882 (181.728)	676.039 (121.189)	1,275.314 (208.932)	14,567.098 (2,899.247)	149.412 (30.738)	9,813.451 (1,301.138)	1,185.569 (169.295)	3,911.327 (4,681.151)
Number female	1,543.961 (1,314.070)	1,986.647 (1,429.235)	500.451 (297.636)	300.588 (236.612)	241.078 (153.968)	493.431 (311.354)	5,701.627 (3,847.470)	39.196 (30.073)	4,576.451 (3,207.670)	367.804 (245.090)	1,575.124 (2,539.569)
Average age	45.869 (1.440)	47.237 (2.130)	47.263 (1.708)	46.765 (1.650)	44.973 (2.659)	47.404 (2.201)	47.749 (2.128)	48.824 (2.170)	46.763 (2.261)	47.139 (1.494)	46.998 (2.230)
Median age	44.569 (1.982)	46.333 (2.696)	46.039 (2.308)	45.549 (2.016)	43.667 (3.029)	46.333 (2.805)	46.608 (2.616)	48.167 (2.712)	45.431 (3.022)	46.020 (1.435)	45.872 (2.740)
Number in rural areas	487.941 (185.959)	496.745 (192.548)	264.510 (83.427)	201.196 (74.327)	247.235 (83.379)	361.294 (122.558)	962.039 (337.651)	27.216 (8.663)	1,390.294 (532.480)	235.882 (74.487)	467.435 (449.451)
Number in urban areas	4,679.529 (2,833.525)	6,590.608 (2,993.177)	1,629.765 (616.889)	886.176 (415.695)	638.647 (265.510)	1,335.980 (547.860)	18,522.725 (7,907.009)	154.667 (68.344)	12,447.765 (4,895.679)	1,245.922 (516.076)	4,813.178 (6,651.333)
Place of MD graduation: Canada	3,559.627 (1,927.170)	5,035.294 (2,077.264)	1,251.824 (376.913)	819.510 (344.713)	496.627 (218.585)	1,219.569 (407.892)	14,333.235 (5,298.504)	144.667 (46.458)	12,324.745 (4,125.485)	713.706 (225.842)	3,989.880 (5,420.819)
Place of MD graduation: Foreign	1,726.373 (907.774)	2,229.020 (730.989)	702.784 (134.190)	288.392 (92.438)	417.353 (64.414)	520.569 (143.819)	5,663.922 (1,810.739)	34.882 (8.342)	1,726.725 (321.668)	820.294 (203.096)	1,413.031 (1,718.626)
Median years since graduation	16.784 (3.221)	18.275 (4.181)	17.863 (4.030)	17.510 (3.603)	16.284 (4.181)	17.980 (4.379)	18.451 (4.220)	18.578 (5.285)	18.294 (4.601)	18.225 (3.180)	17.825 (4.158)
Number of physicians who returned from abroad	26.080 (10.202)	37.740 (12.584)	10.420 (5.230)	3.500 (2.188)	3.420 (1.980)	9.360 (4.014)	90.300 (30.323)	0.800 (0.990)	49.360 (19.067)	8.100 (4.344)	23.908 (29.780)
Number of physicians who moved abroad	34.700 (19.257)	43.340 (22.014)	17.220 (11.995)	5.820 (3.832)	5.860 (4.352)	14.600 (10.833)	130.840 (68.477)	0.740 (0.965)	61.280 (33.291)	16.900 (10.822)	33.130 (45.619)
Net migration between Canadian jurisdictions	12.902 (45.195)	71.392 (56.033)	-24.706 (16.438)	-1.784 (10.616)	-23.431 (15.599)	-6.353 (14.657)	23.529 (56.422)	1.275 (4.299)	-21.118 (41.648)	-31.176 (20.668)	0.053 (44.319)

Table 3: Physicians supply statistics by province and type.

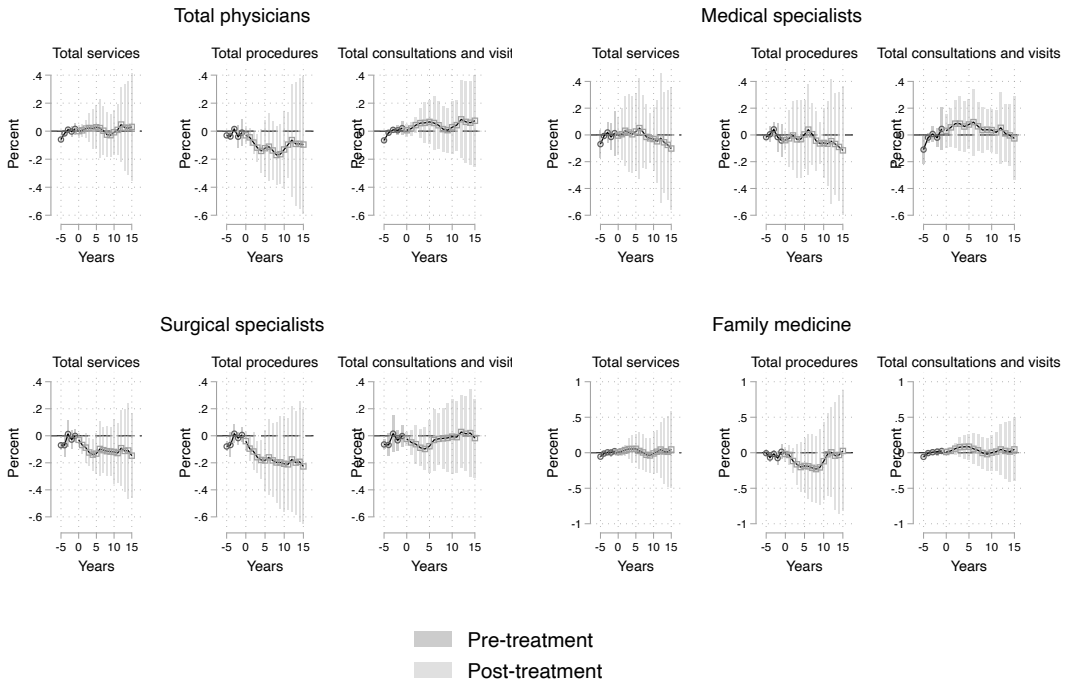

Figure 3: Event studies of services provided, by specialty type, when allowing incorporation at time zero.These compare provinces that allow incorporation to those that do not before and after allowing physician incorporation. The estimated effect is an elasticity of the number of services, procedures, and consultations/visits.

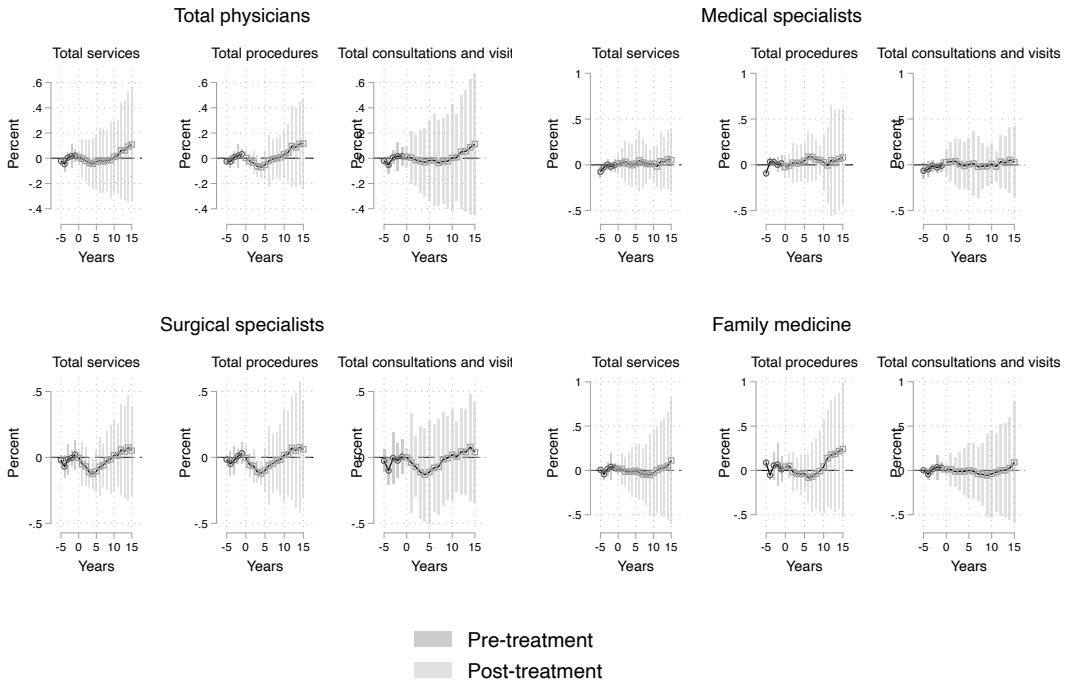

Figure 4: Event studies of payments provided, by specialty type, when allowing incorporation at time zero.These compare provinces that allow incorporation to those that do not before and after allowing physician incorporation. The estimated effect is an elasticity of the payments for services, procedures, and consultations/visits.

	Total services	Total procedures	Total consultations and visits
Total Physicians	0.0164	-0.103	0.0515
	(0.20)	(-0.81)	(0.58)
Mean (per 100k pop)	696,046.3	163,554.9	532,491.3
N	231	231	231
Medical Specialists	-0.0260	-0.0471	0.0402
	(-0.33)	(-0.53)	(0.50)
Mean (per 100k pop)	143,375.4	53,727.8	89,647.6
N	231	231	231
Surgical Specialists	-0.133*	-0.212*	-0.0297
	(-2.34)	(-2.91)	(-0.58)
Mean (per 100k pop)	107,067.2	46,334.4	60,732.9
N	231	231	231
Family Medicine	0.0247	-0.0715	0.0313
	(0.22)	(-0.33)	(0.29)
Mean (per 100k pop)	445,603.7	63,492.7	382,110.9
N	231	231	231

t statistics in parentheses

$^{+}$ $p < 0.10$, * $p < 0.05$

Table 4: Overall DiD effects on service provision by type of physician.

	Total services	Total procedures	Total consultations and visits
Total Physicians	0.0380	0.0388	0.0403
	(0.35)	(0.47)	(0.32)
Mean (per 100k pop)	34,470,240.1	10,968,633.9	23,501,603.5
N	231	231	231
Medical Specialists	0.0410	0.0609	0.0360
	(0.37)	(0.39)	(0.35)
Mean (per 100k pop)	9,642,756.7	3,117,403.7	6,525,353.1
N	231	231	231
Surgical Specialists	-0.0141	-0.0203	0.00156
	(-0.29)	(-0.34)	(0.02)
Mean (per 100k pop)	8,695,887.3	5,503,055.8	3,192,833.8
N	231	231	231
Family Medicine	0.0322	0.109	0.0144
	(0.20)	(0.57)	(0.09)
Mean (per 100k pop)	16,131,596.2	2,348,177.7	13,783,419.6
N	231	231	231

t statistics in parentheses

$^{+}$ $p < 0.10$, * $p < 0.05$

Table 5: Overall DiD effects on payments by type of physician.

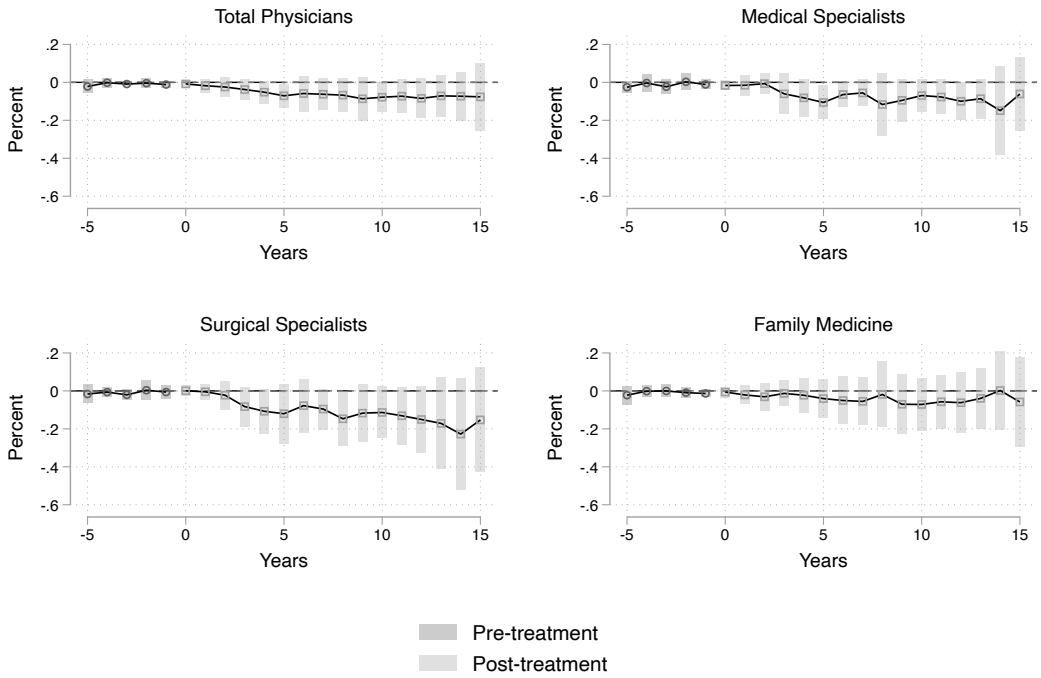

Figure 5: Event studies of extensive margin physician supply elasticities when allowing incorporation at time zero. These compare provinces that allow incorporation to those that do not before and after allowing physician incorporation.

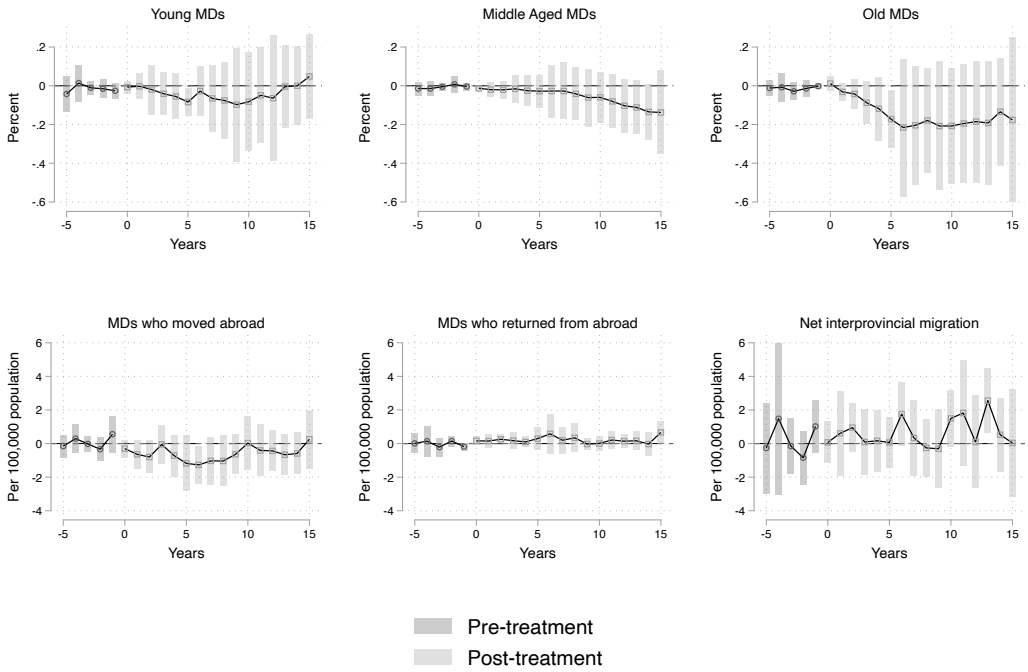

Figure 6: Event studies of extensive margin physician supply elasticities when allowing incorporation at time zero by physician age and by migration patterns. These compare provinces that allow incorporation to those that do not before and after allowing physician incorporation.

	All Physicians	Medical Specialists	Surgical Specialists	Family Medicine	Young MDs	Middle Aged MDs	Old MDs	Moved Abroad	Returned from Abroad	Interprovincial migration
ATT	-0.0682*	-0.0796*	-0.127*	-0.0466	-0.0148	-0.0906+	-0.170*	-0.688*	0.183	1.142+
	(-2.01)	(-2.93)	(-2.73)	(-0.92)	(-0.44)	(-1.70)	(-2.48)	(-2.09)	(1.52)	(1.89)
Mean (per 100k pop)	153.8	45.54	23.35	84.75	52.73	78.47	22.39	1.500	0.877	-0.597
N	350	350	350	350	350	350	350	350	350	350

t statistics in parentheses
$^{+}$ $p < 0.10$, * $p < 0.05$

Table 6: Overall DiD effects on extensive margin outcomes. All values are in percent per-capita form except migration measures, which are number of physicians per 100,000 population.