Title: Characterization of metabolically healthy and unhealthy obesity through circulating proteins and metabolites

Giulia Pontali [1,2,7,a]

Christian X. Weichenberger [1,7] https://orcid.org/0000-0002-2176-0274

Johannes Rainer [1] https://orcid.org/0000-0002-6977-7147

Essi Hantikainen [1] https://orcid.org/0000-0002-4155-2894

Marilyn De Graeve [1] https://orcid.org/0000-0001-6916-401X

Fulvio Mattivi [3] https://orcid.org/0000-0003-4935-5876

Michael Kob [4,5]

Markus Ralser [6] https://orcid.org/0000-0001-9535-7413

Peter P. Pramstaller [1] https://orcid.org/0000-0002-9831-8302

Francisco S. Domingues [1,b] https://orcid.org/0000-0003-4567-4562

[1] Institute for Biomedicine, Eurac Research, Bolzano, Italy

[2]Department of Cellular Computational and Integrative Biology (CIBIO), University of Trento, Povo, Italy

[3]Research and Innovation Center, Fondazione Edmund Mach, San Michele all'Adige, Italy

[4]College of Health Care-Professions "Claudiana", 39100 Bolzano, Italy

[5]Division of Clinical Nutrition, Hospital of Bolzano (SABES-ASDAA), Bolzano, Italy

21 [6]Department of Biochemistry, Charité – Universitätsmedizin Berlin, Berlin,
22 Germany

23 [7]These authors contributed equally: Giulia Pontali, Christian X. Weichenberger

24 [a]Currently at: Fondazione Human Technopole, Milano, Italy

25 [b] email: francisco.domingues@eurac.edu

26

ABSTRACT

Background: Individuals affected by obesity present different health trajectories and do not suffer from cardiometabolic complications all in the same way. There is a need to better understand obesity subtypes and to develop approaches for stratification. In this study we investigated both metabolomic and proteomic signatures in serum and blood plasma samples discriminating metabolically healthy from unhealthy obesity.

Methods: We investigated cross-sectional metabolomic and proteomic data from participants of the Cooperative Health Research in South Tyrol (CHRIS) study. Participants were grouped into metabolically healthy obesity (MHO) and metabolically unhealthy obesity (MUO) based on available health data in the study. A total of 461 individuals were included in the analysis, with n=130 MHO and n=331 MUO. Random forest (RF) classifiers were used to discriminate metabolically healthy from unhealthy obesity and to identify molecular features characteristic of MHO/MUO. Linear regression models were used to assess associations between each relevant metabolite/protein and MHO/MUO phenotypes independently of age, sex and body composition.

Results: The MHO/MUO RF classifier achieved a performance of AUC = 0.709, 95% CI = (0.698,0.721). Three plasma proteins and 12 circulating metabolites were identified as relevant predictors of MHO/MUO phenotypes. Linear regression models confirmed the Apolipoprotein C-III (APOC3) association to be independent of age, visceral fat composition, medication or serum triglyceride levels.

Conclusion: APOC3 was identified as a novel predictor for obesity stratification, highlighting the importance of circulating triglyceride levels in relation to metabolic health.

INTRODUCTION

Obesity is a condition characterized by abnormal accumulation of body fat, that has been linked to type 2 diabetes, cardiovascular disease, and some types of cancer [1, 2]. It has been estimated that overweight and obesity accounts for a considerable proportion of chronic disease burden and premature death [3–5]. The global prevalence of obesity has been increasing. Recent estimates indicate that between 1990 and 2022 obesity prevalence in adults increased from 8.8% to 18.5% in women, and from 4.8% to 14.0% in men, overtaking the global prevalence of underweight in both genders in this period [6].

Obesity results from an interplay between genetics, lifestyle (specifically diet) and environmental factors [7], and is widely regarded as a multifactorial disease [8]. There is a substantial genetic component underlying individual variation in body weight, and different studies have estimated the heritability of obesity to be between 40%-70% [9]. Genetic studies also indicate that monogenic and polygenic obesity share a similar biology, where central nervous system pathways related to food intake play a key role [9]. Furthermore, the gut microbiome impacts obesity by modulating mood disorders, eating behaviors and detoxification processes [10].

Not all individuals affected by obesity suffer from metabolic complications, which cannot be explained only by the extent of adiposity. A considerable subgroup of individuals with obesity seems to exhibit a relative protection or a significantly lower risk of cardiometabolic disease. This phenotype has been described as metabolically healthy obesity (MHO), to differentiate from the more prevalent metabolically unhealthy obesity (MUO) [11]. Multiple definitions for MHO/MUO have been proposed, but in general they include the body mass index (BMI)

criteria for obesity, and the absence/presence of hyperglycemia, dyslipidemia, hypertension and cardiovascular disease [11, 12]. MUO has been linked to higher visceral body fat, a proinflammatory state and insulin resistance, while MHO is characterized by a higher subcutaneous body fat, greater insulin sensitivity and better cardiorespiratory fitness [11, 13]. MUO is potentially the outcome of a long-term positive energy balance coupled with inability of subcutaneous adipose tissue to expand [14–16]. Although MHO is associated with a lower risk of cardiometabolic disease in comparison to MUO, it has long-term negative impact on cardiometabolic health and should therefore not be considered a benign condition [17, 18]. To some extent MHO is a transient phenotype to MUO, although the MHO phenotype can be stable over years in a subset of individuals [19–22]. However, the transition to MUO is not only unidirectional, as conversion from MUO to MHO is also being observed [23].

High-throughput omics approaches capture detailed molecular profiles in biological samples and allow us to investigate any relevant changes between health conditions, providing insights into the relevant processes underlying health and disease [24]. With such detailed molecular profiling is then possible to better characterize disease subtypes, enabling enhanced stratification of individuals for improved diagnosis, prognosis and more effective therapeutic strategies [25]. These approaches have been successfully applied in the investigation of metabolic health in obesity [26]. Extensive metabolic profiling of the MHO phenotype [27–34] has highlighted differences between MHO and MUO in the levels of several metabolites and identified altered metabolic pathways. The results indicate differences in the levels of branched-chain amino acids and aromatic amino acids, where the blood amino acid profile of MHO falls between

105 those of metabolically healthy individuals with normal weight and MUO [26].
106 Circulating proteomics profiles for MHO/MUO have also been investigated, with
107 results pointing towards increased inflammation and insulin resistance in MUO
108 [35–38]. These proteomics studies are based on relatively modest sample sizes,
109 limiting the power to determine relevant features for MHO and for stratification
110 of obesity.

111 In this study, we perform a large-scale analysis of serum metabolomic and
112 plasma proteomic signatures in MHO and MUO, utilizing the largest sample size
113 for combined omics analysis reported to date. This study aims to identify key
114 molecular features that differentiate these conditions, contributing to more
115 precise stratification of obesity.

116

METHODS

Study Cohort

The Cooperative Health Research in South Tyrol (CHRIS) study is a population-based cohort of 13,393 adults aged 18 and over, recruited from 13 municipalities in the alpine Val Venosta/Vinschgau district in the Bolzano-South Tyrol province of northern Italy [39]. Baseline visits were conducted from 2011 to 2018, collecting socio-demographic, health, lifestyle, medication and exposure data with questionnaires, interviews, and instrumental examinations, including electrocardiography, blood pressure and anthropometric measurements. Body composition, including body fat and visceral fat percentages were assessed by bioelectrical impedance (OMRON BF508). Medication information was collected by scanning the barcode of the boxes of the medication taken over the last seven days by each study participant and used to assign the respective Anatomical Therapeutic Chemical (ATC) codes. Blood and urine samples were also collected for biobanking, DNA extraction, and molecular characterization (genome and exome sequencing, metabolomics, and proteomics). The CHRIS resource was assigned the “Bioresource Research Impact Factor " (BRIF) code BRIF6107. Standard blood parameters were measured in blood samples at the Hospital of Merano using standardized clinical assays as described previously [40]. More specifically, the serum triglycerides were measured either with Cobas Triglyceride GPO-PAP assay on a Roche Modular PPE instrument or with a TRIGLYCERIDE assay on an Abbot Diagnostic ARCHITECT system.

142 **Assessment of Obesity Phenotypes**

143 Obesity was defined as having a BMI greater than or equal to 30 kg/m^2 [41].
144 Metabolically healthy obesity (MHO) and metabolically unhealthy obesity (MUO)
145 were defined according to previously established criteria [42] as summarized in
146 Table 1. Briefly, MUO is defined as individuals with obesity that are affected by
147 either hypertension, diabetes, dyslipidemia or cardiovascular disease, while MHO
148 is defined as all other individuals with obesity that are not MUO and where
149 metabolic health could be assessed (no missing data). The two phenotypes were
150 encoded in a single binary variable (MHO/MUO phenotypes).

151

152

153

154 **Table 1.** Criteria used in definition of MHO and MUO.

Phenotype	Criteria

MUO	• Pregnancy excluded **AND**
	• BMI ≥ 30 kg/m^2 (definition of obesity) **AND**
	• At least one of the following:
	  ○ Hypertension: Systolic blood pressure ≥ 140mmHg, Diastolic blood pressure ≥ 90mmHg, use of blood pressure lowering medication[a]
	  ○ Type 2 diabetes: reported type 2 diabetes, fasting blood glucose ≥126 mg/dl, glycated hemoglobin (HbA1c) ≥48 mmol/mol, use of diabetes medication[b]
	  ○ Dyslipidemia: blood HDL-cholesterol<40 mg/dl (in men), blood HDL-cholesterol < 50 mg/dl (in women), serum triglycerides level ≥150 mg/dl, using lipid medication[c]
	  ○ Cardiovascular disease: Any ischemic heart disease, stroke, transient ischemic attack, claudication, peripheral arterial disease, pulmonary embolism, deep venous thrombosis, atrial fibrillation, absence of P wave in 10s ECG

MHO	• Pregnancy excluded **AND** • BMI ≥ 30 kg/m^2 (definition of obesity) **AND** • Not MUO **AND** • Data used in MUO definition are not missing

155 [a]Medication with any of the following second level ATC codes: C02, C03, C04,
156 C07, C08, C09

157 [b]Medication with any of the following third level ATC codes: A10A, A10B

158 [c]Medication with second level ATC codes C10

159

160 **Metabolite and protein quantification**

161 Metabolomics and proteomics data were collected as previously described [43].
162 To summarize, the AbsoluteIDQ® p180 kit from Biocrates (Biocrates Life
163 Sciences AG, Innsbruck, Austria) was used for metabolite quantification in serum
164 samples collected in fasting participants. Samples were analyzed with a UHPLC-
165 MS/MS system consisting of an Agilent 1290 Infinity liquid chromatography
166 system (Agilent Technologies, CA, USA) and a Sciex QTRAP 6500 mass
167 spectrometer (AB Sciex LLC, MA, USA), and data were processed as described
168 previously [44]. In total, 174 metabolites were quantified, they are provided in
169 Supplementary Table 1. The plasma proteome was determined using Scanning
170 SWATH mass spectrometry [45] as described previously [46]. In total, 148
171 highly abundant proteins were quantified and included in this analysis, they are
172 listed in Supplementary Table 2.

173

174 **Medication Adjustment**

175 Metabolite and protein abundances were $\log_2$-transformed and adjusted for
176 frequent medication as previously described [43]. More specifically, linear
177 models were fitted separately for each metabolite or protein with their
178 abundance as response, and medication (encoded as individual binary variables)

179 as explanatory variables. Only medication taken at least twice per week was
180 considered for the adjustment. Medication used for MHO/MUO definitions were
181 excluded (blood pressure, diabetes or blood lipid medication). The residuals from
182 these models were used to construct medication-independent metabolite and
183 protein abundances for all subsequent analyses. Supplementary Table 3 lists the
184 types of medication for which abundances were adjusted, and the linear models
185 are described in Supplementary file section 4.1.

186

187 **Random forest analysis**

188 A random forest (RF) classification model was used to predict MHO vs. MUO,
189 encoded as a binary variable (MHO/MUO phenotypes), and following a similar
190 strategy to a previous analysis [43] using as predictors age, sex, body fat,
191 visceral fat, 174 metabolites and 148 proteins. Overall, 100 RF models were
192 generated, each containing 500 trees per model, with 80% training set sizes.
193 Predictions were validated 100 times by repeated random subsampling with 20%
194 test set sizes, while keeping the same ratio of MHO to MUO cases in the original
195 and subsampled sets. The statistical programming language R v4.2.0 was
196 utilized for computations and figure creation. More specifically, the randomForest
197 R package v4.7-1.1 [47] was used to perform the RF analysis. Model
198 performance was measured based on the receiver operating characteristic (ROC)
199 area under the curve (AUC), and the Matthew's correlation coefficient (MCC).
200 The MCC was calculated at the optimal threshold on the ROC curve,
201 corresponding to the true positive rate/false positive rate pair most distant from
202 the diagonal. The AUC and MCC values reported correspond to the means of the
203 100 test runs, provided with the respective 95% confidence interval (CI). The

Gini Index was used to measure feature importance. The significance of the Gini Indices for the random forest models was estimated by permuting the response variable using the rfPermute R package v2.5.1 [48]. This generates a background distribution by calculating 100 random forests, one for each permuted response variable, each with 500 trees. A background distribution for each validation run was created, yielding 100 p-values for each predictor variable. If in ≥ 50 out of the 100 models the predictor was significant at the level $\alpha = 0.05$ it was identified as a relevant predictor.

Confirmation of relevant predictors

Linear regression models were applied to further investigate associations between MHO/MUO and the relevant metabolites or proteins obtained from the RF analysis. Separate multiple linear regression models were fitted with abundances of each metabolite and protein as the response variable, and with MHO/MUO status, age, sex and visceral fat as the explanatory variables (Supplementary file section 4.2). The resulting p-values were adjusted for multiple hypothesis testing using the Bonferroni method. After correction, results were considered statistically significant if the adjusted p-value remained below the conventional significance level of $\alpha = 0.05$. Additional linear models were derived to investigate associations between relevant proteins and metabolites and medication used in phenotype definition (Supplementary file section 4.3). Logistic regression models were used to investigate if the association between MHO/MUO phenotypes and plasma APOC3 is dependent on serum triglyceride levels (Supplementary file section 4.4).

229 **Ethical approval**

230 The Ethics Committee of the Healthcare System of the Autonomous Province of
231 Bolzano-South Tyrol approved the CHRIS baseline protocol on 19 April 2011 (21-
232 2011). The CHRIS study conforms to the Declaration of Helsinki, and with
233 national and institutional legal and ethical requirements.

234

RESULTS

In this study, serum metabolomic and plasma proteomic signatures discriminating MHO from MUO are investigated on 461 subjects of the CHRIS study. First, the main characteristics of the study samples are provided. Second, the results from the random forest (RF) analysis are provided, including the prediction performance and the identification of relevant predictors for the classification of MHO/MUO. Third, the results of the multiple linear regression analyses are presented to support the identification of molecular predictors discriminating MHO from MUO.

Characteristics of the study sample

Data were available in the CHRIS study to assign obesity status for a total of 13,216 participants, with 2,238 of them being affected by obesity (16.93%). The data required to assign MHO/MUO phenotypes were available for a subset of this obesity group (n=2,170), and among these a total of 529 participants were classified as MHO (24.38%) and 1,641 as MUO (75.62%). All the subsequent analyses are based on subsets with available metabolomics and proteomics data, for a total size of n=130 for MHO and n=331 MUO groups. The characteristics of this analytic sample are provided in Table 2. A lower mean age and a larger proportion of females are observed in the MHO group in comparison to MUO, and hypertension is the most frequent condition in the MUO group.

Table 2. Characteristics of the analytic sample grouped by metabolically healthy (MHO) and unhealthy obesity (MUO) *

Characteristic	MHO (n=130)	MUO (n=331)
Age (years)	43.98 ± 13.94	57.10 ± 14.73
Male	47 (36.15%)	165 (49.85%)
Female	83 (63.85%)	166 (50.15%)
BMI (kg/m^2)	32.98 ± 3.14	33.43 ± 3.10
Visceral fat (%)	12.09 ± 4.07	15.21 ± 4.08
Body fat (%)	41.19 ± 8.62	39.65 ± 8.34
Hypertension	0 (0.00%)	245 (74.02%)
Type 2 diabetes	0 (0.00%)	58 (17.52%)
Dyslipidemia	0 (0.00%)	202 (61.03%)
Cardiovascular	0 (0.00%)	57 (17.22%)

*: Categorical variables are shown as number (percentage) and continuous variables are presented as mean ± standard deviation.

Random Forest Analysis

Random Forest models were trained and tested to discriminate MHO from MUO, based on the predictors age, sex, body fat, visceral fat, and medication-adjusted abundances of 174 metabolites and 148 proteins. Adjustment of concentrations for common medications ensured any results being independent of potential confounding by unrelated treatments, such as hormonal contraceptives [43, 46]. Test results indicate a moderate classifier performance of AUC = 0.709, 95% CI = (0.698,0.721) and MCC = 0.394, 95% CI = (0.377,0.411). The receiver operating characteristic curve and precision-recall curve are provided in Fig. 1.

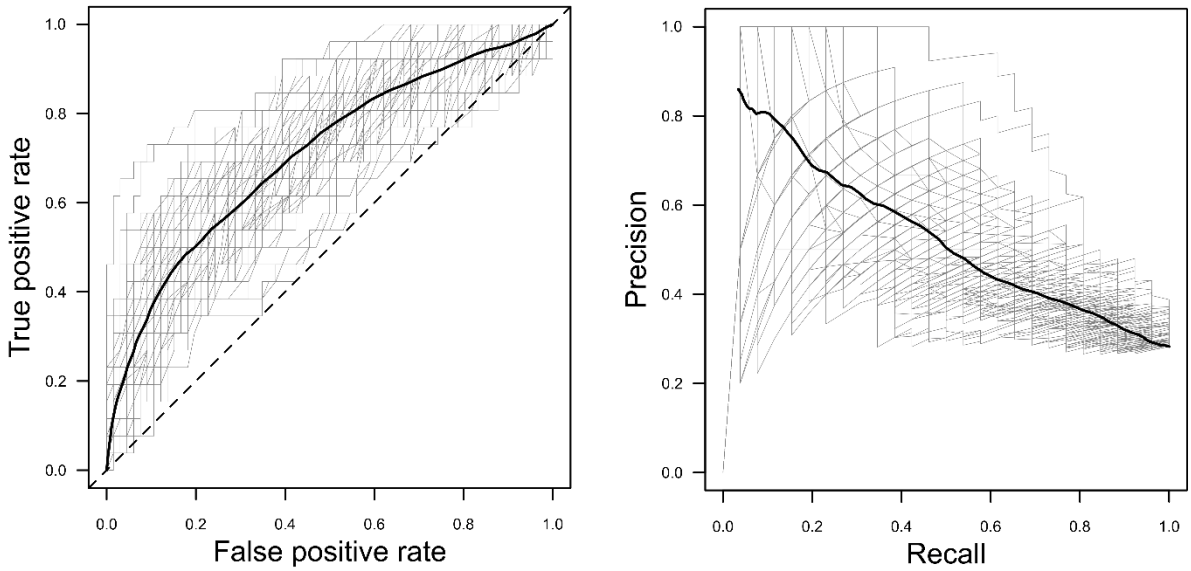

Fig. 1 RF classification performance. ROC curve on left and precision recall curve on the right. Testing results for 100 models, each shown as gray line with average curve in black.

Individual predictors were selected based on their importance in the RF models as determined by mean decrease in Gini Index. According to selection criteria (described in the Methods section) 17 predictors were identified, including age, visceral fat, three proteins and 12 metabolites (Fig. 2a). The most relevant predictors are age, visceral fat and Apolipoprotein C-III (APOC3), followed by Insulin-like growth factor-binding protein complex acid labile subunit (IGFALS) and a phosphatidylcholine (PC aa C34:3). The distributions of the relevant predictors in both MHO and MUO phenotypes are provided in Fig. 2b. In the MHO phenotype we observe lower visceral fat and lower levels of APOC3, and higher levels of IGFALS and PC aa C34:3.

295 **Confirmation of relevant predictors**

296 The relation between MHO/MUO phenotypes and the molecular predictors
297 identified by the RF models were further investigated by separate multiple
298 regression analyses to directly evaluate the differences in metabolite or protein
299 concentrations between the MHO vs MUO groups independently of age, sex or
300 body fat composition. Separate linear regression models were fitted having as
301 response variable the medication adjusted abundances of each of the three
302 proteins and 12 metabolites identified, and with the MHO/MUO phenotypes, sex,
303 age and visceral fat as the explanatory variables. Detailed results are presented
304 in Supplementary Table 4. The results confirm the association between
305 MHO/MUO phenotypes and APOC3, plasma serine protease inhibitor (SERPINA5)
306 and a phosphatidylcholine (PC aa C34:3), each with an adjusted p-value < 0.05.
307 The direction of these three statistically significant associations also agrees with
308 the observed median differences of the respective abundances in the two
309 phenotypes (Fig. 2b). Nevertheless, in the case of SERPINA5 the association with
310 sex is stronger than with the MHO/MUO phenotypes. The levels of insulin-like
311 growth factor-binding protein complex acid labile subunit (IGFALS) are instead
312 strongly associated with age and visceral fat but not with the MHO/MUO
313 phenotypes. Further, no significant associations were observed between the
314 remaining metabolites and MHO/MUO.

315 Given the strong association observed between APOC3 and MHO/MUO, we
316 conducted a first sensitivity analysis to further investigate whether this relation
317 could result from the intake of medication included in definition of MHO/MUO. To
318 do so a linear regression model was fitted with APOC3 levels as response
319 variable and MHO/MUO phenotypes and lipid modifier medication as explanatory
320 variables. A significant association is again observed with MHO/MUO phenotypes

321 but not with the lipid medication, indicating a robust relation between APOC3
322 and MHO/MUO phenotypes. A similar analysis for the PC aa C34:3 levels indicate
323 a stronger association to statin intake than to MHO/MUO phenotypes, suggesting
324 that the PC aa C34:3 relation to MHO/MUO phenotypes just reflects medication
325 intake. The results are provided in Supplementary Table 5.

326 Given that APOC3 is involved in triglyceride transport [49], the question arises
327 whether the relation between APOC3 levels and the MHO/MUO phenotypes just
328 reflects serum triglyceride concentration, which is also used in the phenotype
329 definition. To address this question, we conducted a second sensitivity analysis
330 by fitting a logistic regression model with MHO/MUO phenotypes as response
331 variable, and sex, age, APOC3 levels, visceral fat, and triglyceride levels as
332 explanatory variables (Supplementary Table 6). A strong association with the
333 phenotypes is observed for both age and triglyceride levels. A weaker but
334 significant association is observed for APOC3 levels as well, with a change in the
335 direction of the association after adjusting for triglyceride levels. These results
336 indicate that APOC3 is associated with MHO/MUO phenotypes independently of
337 triglyceride levels measured by an established clinical blood test.

338

339

340

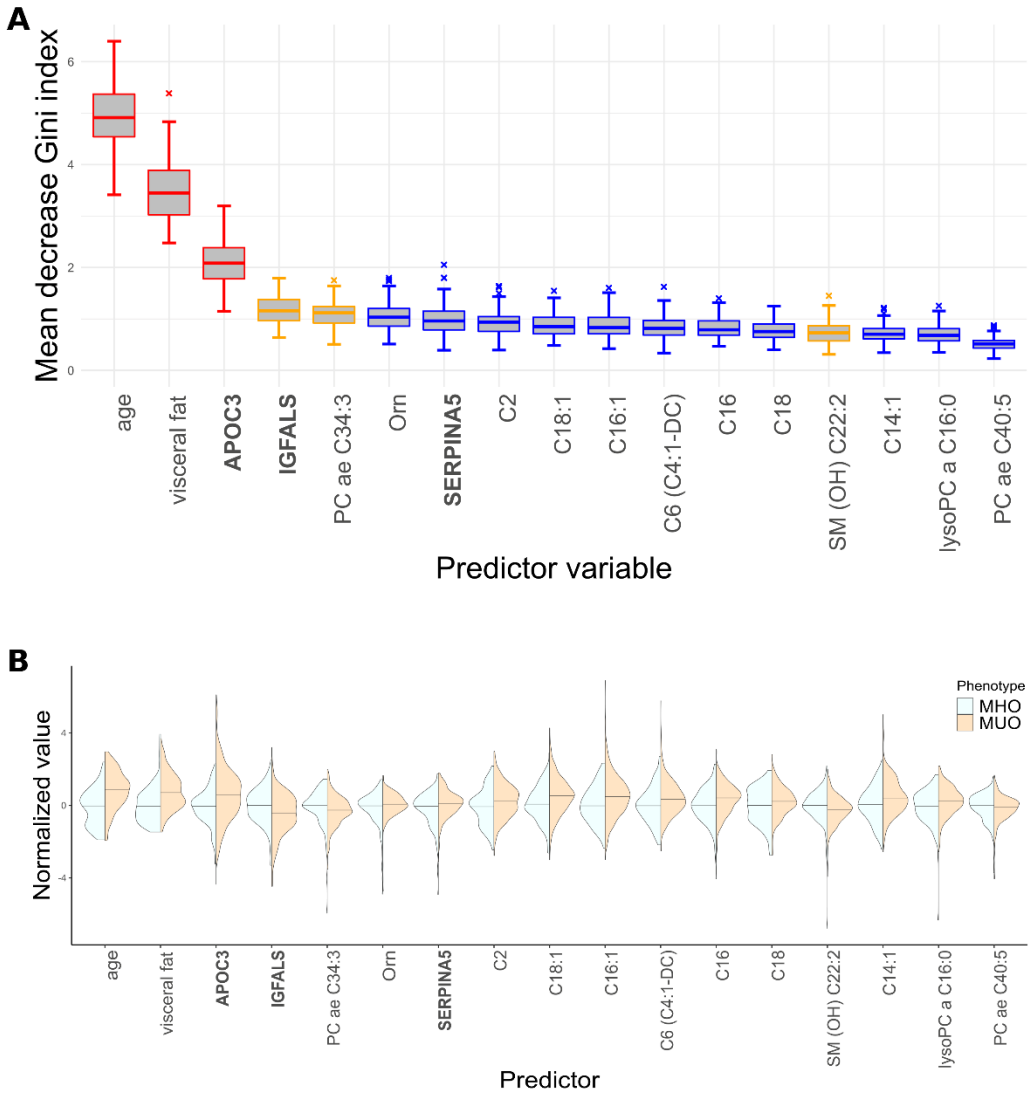

Fig. 2 Relevant predictors for classification of MHO vs MUO phenotypes. **A** Mean decrease in Gini Index for significant predictors. Predictor significance was estimated by permutation testing, resulting in 100 p-values for each predictor variable. Box plots are color-coded by the number of times a p-value was significant for such a variable ($p < 0.05$): red if all 100 runs returned a significant p-value; orange when between 80 and 99 runs returned a significant p-value; blue when between 50 and 79 runs returned a significant p-value. Panels are restricted to predictors that are significant in at least 50% of all runs, and ordered by importance from left to right. **B** Violin plots presenting scaled abundance distributions for MHO and MUO groups for the significant predictors identified through RF, ordered by importance from left to right. Density plots of MHO group are scaled to have the same width, a median of zero (horizontal bar) and standard deviation of one. For comparability, the MUO group data have been scaled to the standard deviation of the MHO group. The metabolite and protein names are provided in Supplementary Tables 1 and 2. Labels for protein are in bold.

359 **DISCUSSION**

360 A better understanding of obesity subtypes is necessary for the development of
361 more effective therapeutic strategies. In this study we investigated blood
362 metabolomic and proteomic signatures to discriminate metabolically healthy
363 from unhealthy obesity phenotypes.

364 Our results indicate that Apolipoprotein C-III (APOC3) is a robust molecular
365 predictor discriminating MHO from MUO, independently of age and visceral fat,
366 which are other strong predictors of these phenotypes. Higher abundances of
367 this apolipoprotein are observed in the MUO phenotype. APOC3 is found in
368 triglyceride-rich lipoproteins like chylomicrons and very-low-density lipoproteins
369 (VLDL) and inhibits hepatic uptake of VLDL [49, 50]. This inhibition contributes
370 to elevated levels of circulating triglycerides, influencing lipid metabolism.
371 Although the result is not unexpected, given that serum triglyceride levels are
372 used in the definition of MUO, further analysis with logistic regression indicates
373 that APOC3 levels are associated with MHO/MUO phenotypes independent of
374 serum triglyceride levels. The findings reported here are also in agreement with
375 previous work describing higher levels of VLDL in MUO individuals relative to
376 MHO [51], and are consistent with previous reports indicating triglyceride levels
377 to be a significant predictor for the transition from MHO to MUO [52]. Notably,
378 increased APOC3 levels have been observed in women with obesity [53], and
379 decreasing APOC3 levels have been linked to weight loss [54]. APOC3 deficiency
380 has triglyceride lowering effects and is associated with reduced cardiovascular
381 disease (CVD) risk [55, 56], and APOC3 polymorphisms have been associated
382 with metabolic syndrome [57] and have an impact on the coronary artery
383 disease risk [58].

384 The protein is a therapeutic target of volanesorsen, a drug approved for
385 reduction of triglyceride levels, and is a candidate target for reducing CVD risk
386 [49, 59].

387 To date, this work represents the largest study analyzing circulating proteome
388 and metabolome signatures for the MHO/MUO phenotypes. Furthermore, the
389 analysis includes proper adjustment of proteomics and metabolomics levels
390 regarding medication intake.

391 There is no established consensus on the best criteria for MHO/MUO. Even
392 though an established criterion was used in this work, the lack of a standard can
393 be seen as a limitation. An alternative definition has been proposed for
394 stratifying individuals according to mortality risk based on a large prospective
395 study [60]. Although this new definition cannot be applied in the available CHRIS
396 baseline study dataset, given the lack of a waist and hip circumference
397 measurements, it would be of interest to replicate the analysis with this
398 definition once the dataset from the ongoing CHRIS follow-up study is made
399 available, where waist-to-hip ratios are being measured. Another limitation is the
400 relatively limited set of blood metabolites and proteins profiled.

401 We foresee several opportunities for a follow-up to this work. We suggest further
402 investigating APOC3 and VLDL levels, as well as the impact of triglyceride
403 metabolism and transport in relation to health in obesity. The observed change
404 in the association between APOC3 and MHO/MUO after adjustment for
405 triglyceride levels needs further investigation. The replication of these findings in
406 other studies and the exploration of causal relationships would be very valuable.
407 Furthermore, it would be of great interest to investigate the relationship between

408 changes in APOC3 and lipoprotein levels, as well as the stability of MHO
409 phenotype and transition to MUO.

410

411 **CONCLUSION**

412 A model based on multi-omics was developed for discriminating MHO from MUO
413 achieving moderate performance. An analysis of the relevant features indicates
414 APOC3 as molecular predictor for the stratification of obesity. Higher levels of
415 plasma APOC3 are observed in MUO, independently of age, sex or medication.
416 The results highlight the role of lipoproteins and triglyceride metabolism and/or
417 transport in shaping metabolic health within obesity.

418

DATA AVAILABILITY

Data and samples can be requested for clearly defined research via the CHRIS Portal (https://chrisportal.eurac.edu/).

REFERENCES

[1] Must A, Spadano J, Coakley EH, et al. The disease burden associated with overweight and obesity. *JAMA* 1999; 282: 1523–1529.

[2] Lauby-Secretan B, Scoccianti C, Loomis D, et al. Body Fatness and Cancer--Viewpoint of the IARC Working Group. *N Engl J Med* 2016; 375: 794–798.

[3] GBD 2015 Obesity Collaborators, Afshin A, Forouzanfar MH, et al. Health Effects of Overweight and Obesity in 195 Countries over 25 Years. *N Engl J Med* 2017; 377: 13–27.

[4] Dai H, Alsalhe TA, Chalghaf N, et al. The global burden of disease attributable to high body mass index in 195 countries and territories, 1990-2017: An analysis of the Global Burden of Disease Study. *PLoS Med* 2020; 17: e1003198.

[5] GBD 2019 Risk Factors Collaborators. Global burden of 87 risk factors in 204 countries and territories, 1990-2019: a systematic analysis for the Global Burden of Disease Study 2019. *Lancet* 2020; 396: 1223–1249.

[6] NCD Risk Factor Collaboration (NCD-RisC). Worldwide trends in underweight and obesity from 1990 to 2022: a pooled analysis of 3663 population-representative studies with 222 million children, adolescents, and adults. *Lancet* 2024; 403: 1027–1050.

[7] Blüher M. Obesity: global epidemiology and pathogenesis. *Nat Rev Endocrinol* 2019; 15: 288–298.

[8] Diels S, Vanden Berghe W, Van Hul W. Insights into the multifactorial causation of obesity by integrated genetic and epigenetic analysis. *Obesity Reviews* 2020; 21: e13019.

[9] Loos RJF, Yeo GSH. The genetics of obesity: from discovery to biology. *Nat Rev Genet* 2022; 23: 120–133.

[10] Choi BS-Y, Daoust L, Pilon G, et al. Potential therapeutic applications of the gut microbiome in obesity: from brain function to body detoxification. *Int J Obes* 2020; 44: 1818–1831.

[11] Blüher M. Metabolically Healthy Obesity. *Endocr Rev* 2020; 41: bnaa004.

[12] Smith GI, Mittendorfer B, Klein S. Metabolically healthy obesity: facts and fantasies. *J Clin Invest* 2019; 129: 3978–3989.

[13] Stefan N, Kantartzis K, Machann J, et al. Identification and characterization of metabolically benign obesity in humans. *Arch Intern Med* 2008; 168: 1609–1616.

[14] Goossens GH. The Metabolic Phenotype in Obesity: Fat Mass, Body Fat Distribution, and Adipose Tissue Function. *Obes Facts* 2017; 10: 207–215.

[15] Iacobini C, Pugliese G, Blasetti Fantauzzi C, et al. Metabolically healthy versus metabolically unhealthy obesity. *Metabolism* 2019; 92: 51–60.

[16] Ghaben AL, Scherer PE. Adipogenesis and metabolic health. *Nat Rev Mol Cell Biol* 2019; 20: 242–258.

[17] Magkos F. Metabolically healthy obesity: what's in a name? *Am J Clin Nutr* 2019; 110: 533–539.

[18] Tanriover C, Copur S, Gaipov A, et al. Metabolically healthy obesity: Misleading phrase or healthy phenotype? *Eur J Intern Med* 2023; 111: 5–20.

[19] Kouvari M, Panagiotakos DB, Yannakoulia M, et al. Transition from metabolically benign to metabolically unhealthy obesity and 10-year cardiovascular disease incidence: The ATTICA cohort study. *Metabolism* 2019; 93: 18–24.

[20] Camhi SM, Must A, Gona PN, et al. Duration and stability of metabolically healthy obesity over 30 years. *Int J Obes* 2019; 43: 1803–1810.

[21] Elías-López D, Vargas-Vázquez A, Mehta R, et al. Natural course of metabolically healthy phenotype and risk of developing Cardiometabolic diseases: a three years follow-up study. *BMC Endocr Disord* 2021; 21: 85.

[22] Zhou Z, Macpherson J, Gray SR, et al. Are people with metabolically healthy obesity really healthy? A prospective cohort study of 381,363 UK Biobank participants. *Diabetologia* 2021; 64: 1963–1972.

[23] Appleton SL, Seaborn CJ, Visvanathan R, et al. Diabetes and cardiovascular disease outcomes in the metabolically healthy obese phenotype: a cohort study. *Diabetes Care* 2013; 36: 2388–2394.

[24] Babu M, Snyder M. Multi-Omics Profiling for Health. *Mol Cell Proteomics* 2023; 22: 100561.

[25] Johansson Å, Andreassen OA, Brunak S, et al. Precision medicine in complex diseases-Molecular subgrouping for improved prediction and treatment stratification. *J Intern Med* 2023; 294: 378–396.

[26] Paczkowska-Abdulsalam M, Kretowski A. Obesity, metabolic health and omics: Current status and future directions. *World J Diabetes* 2021; 12: 420–436.

[27] Batch BC, Shah SH, Newgard CB, et al. Branched chain amino acids are novel biomarkers for discrimination of metabolic wellness. *Metabolism* 2013; 62: 961–969.

[28] Gao X, Zhang W, Wang Y, et al. Serum metabolic biomarkers distinguish metabolically healthy peripherally obese from unhealthy centrally obese individuals. *Nutr Metab* 2016; 13: 33.

[29] Bagheri M, Farzadfar F, Qi L, et al. Obesity-Related Metabolomic Profiles and Discrimination of Metabolically Unhealthy Obesity. *J Proteome Res* 2018; 17: 1452–1462.

[30] Cirulli ET, Guo L, Leon Swisher C, et al. Profound Perturbation of the Metabolome in Obesity Is Associated with Health Risk. *Cell Metab* 2019; 29: 488-500.e2.

[31] Ojwang AA, Smuts CM, Zec M, et al. Comparison of dietary and plasma phospholipid fatty acids between normal weight and overweight black South Africans according to metabolic health: The PURE study. *Prostaglandins Leukot Essent Fatty Acids* 2020; 158: 102039.

[32] Lind L, Salihovic S, Sundström J, et al. Metabolic Profiling of Obesity With and Without the Metabolic Syndrome: A Multisample Evaluation. *J Clin Endocrinol Metab* 2022; 107: 1337–1345.

[33] Orozco-Ruiz X, Anesi A, Mattivi F, et al. Branched-Chain and Aromatic Amino Acids Related to Visceral Adipose Tissue Impact Metabolic Health Risk Markers. *J Clin Endocrinol Metab* 2022; 107: e2896–e2905.

[34] Wei D, González-Marrachelli V, Melgarejo JD, et al. Cardiovascular risk of metabolically healthy obesity in two european populations: Prevention potential from a metabolomic study. *Cardiovasc Diabetol* 2023; 22: 82.

[35] Doumatey AP, Zhou J, Zhou M, et al. Proinflammatory and lipid biomarkers mediate metabolically healthy obesity: A proteomics study. *Obesity* 2016; 24: 1257–1265.

[36] Doulamis IP, Konstantopoulos P, Tzani A, et al. Visceral white adipose tissue and serum proteomic alternations in metabolically healthy obese patients undergoing bariatric surgery. *Cytokine* 2019; 115: 76–83.

[37] Cheng Q, Yuan X, Lin S, et al. Serum proteome profiling reveals differentially expressed proteins between subjects with metabolically healthy obesity and nonalcoholic fatty liver disease. *J Proteomics* 2022; 260: 104556.

[38] Liao J, Goodrich JA, Chen W, et al. Cardiometabolic profiles and proteomics associated with obesity phenotypes in a longitudinal cohort of young adults. *Sci Rep* 2024; 14: 7384.

[39] Pattaro C, Gögele M, Mascalzoni D, et al. The Cooperative Health Research in South Tyrol (CHRIS) study: rationale, objectives, and preliminary results. *J Transl Med* 2015; 13: 348.

[40] Noce D, Gögele M, Schwienbacher C, et al. Sequential recruitment of study participants may inflate genetic heritability estimates. *Hum Genet* 2017; 136: 743–757.

[41] Obesity: preventing and managing the global epidemic. Report of a WHO consultation. *World Health Organ Tech Rep Ser* 2000; 894: i–xii, 1–253.

[42] van Vliet-Ostaptchouk JV, Nuotio M-L, Slagter SN, et al. The prevalence of metabolic syndrome and metabolically healthy obesity in Europe: a collaborative analysis of ten large cohort studies. *BMC Endocr Disord* 2014; 14: 9.

[43] Hantikainen E, Weichenberger CX, Dordevic N, et al. Metabolite and protein associations with general health in the population-based CHRIS study. *Sci Rep* 2024; 14: 26635.

[44] Verri Hernandes V, Dordevic N, Hantikainen EM, et al. Age, Sex, Body Mass Index, Diet and Menopause Related Metabolites in a Large Homogeneous Alpine Cohort. *Metabolites* 2022; 12: 205.

[45] Messner CB, Demichev V, Bloomfield N, et al. Ultra-fast proteomics with Scanning SWATH. *Nat Biotechnol* 2021; 39: 846–854.

[46] Dordevic N, Dierks C, Hantikainen E, et al. Pervasive Influence of Hormonal Contraceptives on the Human Plasma Proteome in a Broad Population Study. *medRxiv* 2023; doi:10.1101/2023.10.11.23296871.

[47] Liaw A, Wiener M. Classification and Regression by randomForest. *R News* 2002; 2: 18–22.

[48] Archer E. rfPermute: Estimate Permutation p-Values for Random Forest Importance Metrics, https://cran.r-project.org/package=rfPermute (2023).

[49] Borén J, Packard CJ, Taskinen M-R. The Roles of ApoC-III on the Metabolism of Triglyceride-Rich Lipoproteins in Humans. *Front Endocrinol* 2020; 11: 474.

[50] Mendivil CO, Zheng C, Furtado J, et al. Metabolism of very-low-density lipoprotein and low-density lipoprotein containing apolipoprotein C-III and not other small apolipoproteins. *Arterioscler Thromb Vasc Biol* 2010; 30: 239–245.

[51] Telle-Hansen VH, Christensen JJ, Formo GA, et al. A comprehensive metabolic profiling of the metabolically healthy obesity phenotype. *Lipids Health Dis* 2020; 19: 90.

[52] Navarro-González D, Sánchez-Íñigo L, Fernández-Montero A, et al. Are all metabolically healthy individuals with obesity at the same risk of diabetes onset? *Obesity* 2016; 24: 2615–2623.

[53] Bertran L, Rusu EC, Guirro M, et al. Circulating proteomic profiles in women with morbid obesity compared to normal-weight women. *J Proteomics* 2025; 310: 105317.

[54] Geyer PE, Wewer Albrechtsen NJ, Tyanova S, et al. Proteomics reveals the effects of sustained weight loss on the human plasma proteome. *Mol Syst Biol* 2016; 12: 901.

[55] Wulff AB, Nordestgaard BG, Tybjærg-Hansen A. APOC3 Loss-of-Function Mutations, Remnant Cholesterol, Low-Density Lipoprotein Cholesterol, and Cardiovascular Risk: Mediation- and Meta-Analyses of 137 895 Individuals. *Arterioscler Thromb Vasc Biol* 2018; 38: 660–668.

[56] Tall AR, Thomas DG, Gonzalez-Cabodevilla AG, et al. Addressing dyslipidemic risk beyond LDL-cholesterol. *J Clin Invest* 2022; 132: e148559.

[57] Povel CM, Boer JMA, Reiling E, et al. Genetic variants and the metabolic syndrome: a systematic review. *Obes Rev* 2011; 12: 952–967.

[58] Olivieri O, Bassi A, Stranieri C, et al. Apolipoprotein C-III, metabolic syndrome, and risk of coronary artery disease. *J Lipid Res* 2003; 44: 2374–2381.

[59] Post N, Yu R, Greenlee S, et al. Metabolism and Disposition of Volanesorsen, a 2'-O-(2 methoxyethyl) Antisense Oligonucleotide, Across Species. *Drug Metab Dispos* 2019; 47: 1164–1173.

[60] Zembic A, Eckel N, Stefan N, et al. An Empirically Derived Definition of Metabolically Healthy Obesity Based on Risk of Cardiovascular and Total Mortality. *JAMA Netw Open* 2021; 4: e218505.

ACKNOWLEDGEMENTS

CHRIS study investigators thank all study participants, the Healthcare System of the Autonomous Province of Bolzano-South Tyrol, and all Eurac Research staff involved in the study (https://www.eurac.edu/chrisack).

AUTHOR CONTRIBUTIONS

Conceptualization: CXW, GP, FM and FSD. Methodology: GP, CXW, JR and FSD. Software: GP and CXW. Formal analysis and investigation: GP, CXW and FSD. Resources: JR, MR, MK, FSD and PPP. Data curation: CXW, JR and MR. Writing: GP, CXW, EH, JR, MDG and FSD. Visualization: CXW. Supervision: FM and FSD. Funding acquisition: FM, MK, FSD and PPP. All authors approved the final version of the manuscript.

COMPETING INTERESTS

The authors declare no competing interests.

FUNDING

The CHRIS study was funded by the Autonomous Province of Bolzano - Department of Innovation, Research, University and Museums and supported by the European Regional Development Fund (FESR1157). The research was funded by the European Region Tyrol South Tyrol Trentino, project EUREGIO EFH (decision 2059 from 1 December 2017, Autonomous Province of Trento).

ADDITIONAL INFORMATION

Supplementary Information

Supplementary File, PDF