Depression Risk and Work Hours in Training Physicians Before and During the COVID-19 Pandemic

Authors
Jennifer L. Cleary, PhD*[1,2] , Karina Pereira-Lima, PhD, MSc*[1,3], Xianda Ma, MS*[4], Lihong Chen, PhD [5], Margit Burmeister, PhD[1,6], Lisa M. Meeks, PhD[7,8] , Zhuo Zhao, MS[1], Jun Ye[4], Yu Fang, MSE[1], Zhenke Wu, PhD[9], Elena Frank, PhD[1], Ruyuan Zhang, PhD[10], Suhua Zeng[4], Qian Zhao, MD, PhD[4], Douglas A. Mata, MD, MPH[11], Amy Bohnert, PhD[2], Weidong Li, MD, PhD#[4,12], Srijan Sen, MD, PhD#[1,13]

* These authors contributed equally to this work and share first authorship
# These authors contributed equally and share senior authorship

Affiliations:
[1]Michigan Neuroscience Institute, University of Michigan, Ann Arbor, MI; [2] Department of Anesthesiology, University of Michigan, Ann Arbor, MI; [3] Department of Neurology, University of Michigan, Ann Arbor, MI; [4]Brain Health and Brain Technology Center in Global Institute of Future Technology, Key Laboratory for the Genetics of Development and Neuropsychiatric Disorders (Ministry of Education), Bio-X Institutes, Institute of Psychology and Behavioral Science, Shanghai Jiao Tong University, Shanghai, China; [5]Science and Technology department, Shanghai Jiao Tong University School of Medicine, China ; [6]Department of Computational Medicine and Bioinformatics, University of Michigan, Ann Arbor; [7]Department of Learning Health Sciences, University of Michigan, Ann Arbor, MI; [8]Department of Family Medicine, University of Michigan Ann Arbor, MI; [9] Department of Biostatistics and Michigan Institute of Data Science, University of Michigan, Ann Arbor, MI; [10] Institute of Psychology and Behavioral Science, Shanghai Jiao Tong University, Shanghai, China ; [11]Department of Pathology, Memorial Sloan Kettering Cancer Center, New York, NY; [12]WLA Laboratories, World Laureates Association, Shanghai, China, [13] Eisenberg Family Depression Center, University of Michigan, Ann Arbor, MI.

Corresponding author
Jennifer Cleary
clearyjl@umich.edu
530 Church Street, office 2261
Ann Arbor, MI 48109

Weidong Li
liwd@sjtu.edu.cn

KEY POINTS

Question: How did depressive symptoms in training physicians change during the COVID-19 pandemic?

Findings: In a prospective cohort study including 1201 U.S. first-year residents during the 2019-2020 academic year, we found an 11% decrease in depressive symptoms with the pandemic onset. Causal mediation analysis identified that work hours mediated 62% of this change. These findings were replicated in a parallel cohort of 471 Shanghai residents, where work hours mediated 64% of the 11% decrease in depressive symptoms during the 2022 lockdown.

Meaning: The identified decreases in depressive symptoms mediated through work hours can inform future reforms to support resident well-being.

ABSTRACT

Importance: In the general population, depression increased with the onset of the COVID-19 pandemic. In addition to the general pandemic impact, training physicians faced many sudden and dramatic changes in their training environment. However, the effects of these changes on the mental health of training physicians remains unknown.

Objective: To identify change in depression risk among training physicians with the onset of the COVID-19 pandemic and factors associated with risk.

Design: Prospective cohort study.

Setting: University- and community-based health care institutions in the United States and Shanghai, China

Participants: First-year resident physicians (interns) serving during the 2018-19 (n=1844), 2019-20 (n=1201), and 2020-21 (n=2448) academic years (U.S. sample); interns serving during the 2021-22 academic year (n=471) (Shanghai sample)

Main Outcomes and Measurements: Depressive symptoms (Patient Health Questionnaire-9 [PHQ-9]) and work hours were assessed quarterly for all U.S. cohorts. The 2019-20 cohort completed supplemental surveys of these measures in April and May 2020. Shanghai sample interns were assessed for depressive symptoms (PHQ-9) and work hours quarterly before, during, and after the 2022 lockdown.

Results: Within the 2019-20 U.S. cohort, depressive symptom scores decreased from the pre-pandemic (September, December) to the pandemic period (April, May, June) (5.5 [3.9] vs. 4.9 [4.3], $p<0.001$). In causal mediation analysis, 62% of this change was mediated through work hours (0.62, 95% CI [0.44-1.00]). Descriptive comparisons of this cohort with cohorts training immediately before (2018-19) and after (2020-21) the pandemic onset demonstrated that both work hours and depressive symptoms were significantly lower in spring 2020, but returned to pre-pandemic levels by fall 2020. In the parallel Shanghai cohort serving during the April 2022 lockdown, we found a similar magnitude drop in depressive symptoms (5.6 [3.3] vs. 4.9 [4.8], p=0.005), with 64% of the effect mediated through work hours (0.64, 95% CI [0.24-1.84]).

Conclusions and Relevance: Interns experienced a 11% decrease in depressive symptoms with the onset of the pandemic, which was primarily driven by reduced work hours. The identified associations between work hours and depressive symptoms early in the pandemic may inform strategies to support physician wellness moving forward.

INTRODUCTION

Physician residency training is a time of high stress, with 25-30% of residents screening positive for depression at any given time[1]. Across the world, the early phase of the coronavirus disease 2019 (COVID-19) pandemic posed an unprecedented public health challenge and was associated with an increase in depressive symptoms in the general population[2,3]. As observed during previous pandemics such as SARS[4] and Ebola,[5] working under pandemic conditions can result in adverse mental health consequences for healthcare providers[6–9] . Many institutions and residency programs rapidly adopted measures to support residents, such as increasing access to psychological support and reducing redundant work[10,11], while regulatory agencies and payers implemented changes to reduce physician administrative burden[12]. Combined with these measures, the cancellation and postponement of non-urgent appointments and elective procedures further contributed to an overall decrease in workload for training physicians. Overall, it is unclear how the pandemic and resulting system changes collectively affected the well-being of training physicians.

In this study, we utilized two prospective cohort studies of first-year residents to assess the mental health of residents, and associated factors, before and during the COVID-19 pandemic. First, utilizing the large national Intern Health annual cohort study, we tracked depressive symptoms of first-year resident physicians (interns) in the U.S., working during the onset of the pandemic from September 2019 through June 2020, and examined the role of work hours in mediating observed changes in depressive symptoms within this cohort. Additionally, we compared the 2019-20 cohort with US cohorts who trained immediately prior to (September 2018-June 2019) and after (September 2020-June 2021) the onset of the pandemic. To assess the reproducibility of our findings, we examined the trajectory of depressive symptoms in a parallel

cohort of Shanghai (China) intern physicians working before (October 2021-January 2022), during (April 2022), and after (July 2022) the primary COVID-19 lockdown in Shanghai.

METHODS

Study Design, Setting, and Participants

U.S. Sample

The Intern Health Study is a national prospective annual cohort study of mental health during the first year of residency training in the U.S. Following the national residency match in March of each year, individuals who were either graduating from medical school or entering residency at participating institutions were invited via email to take part in the study. Eligibility criteria included being an incoming first-year resident physician (i.e., intern) in U.S. residency programs offering graduate year 1 positions available immediately after completion of medical school. Data collection occurred before and during the onset of the COVID-19 pandemic, including the 2018-19, 2019-20, and 2020-21 academic years. In total, 11843 participants were invited to take part in the study and 6284 (53.1%) agreed to participate (n=2127 [48.9%] in the 2018-19 academic year, n=1685 [61.8%] in the 2019-20 academic year, and n=2472 [51.8%] in the 2020-21 academic year).

Participants were asked to complete surveys assessing demographic characteristics and depressive symptoms at baseline, as well as depressive symptoms and work hours quarterly throughout their internship year (September, December, March, June). Additionally, participants in the 2019-2020 cohort were sent supplemental surveys monthly in April and May 2020, to monitor these same variables during the early stage of the pandemic. Participating interns received $125 in compensation. The institutional review board at the University of Michigan approved the study.

Shanghai China Sample

To assess the reproducibility of findings from the U.S. cohort, we conducted a parallel analysis among a cohort of first-year resident physicians serving in Shanghai from 2021-22, before and during the Shanghai COVID-19 surge and lockdown. Utilizing similar protocols to the US sample, 1071 incoming interns at 12 Shanghai hospitals were invited via email to participate (11 invitations undeliverable). Of these, 631 individuals agreed to participate (59.5%) and 473 participants completed a baseline survey and at least one follow-up survey and were included in this analysis. Participants were asked to complete surveys assessing depressive symptoms and work hours at baseline and quarterly throughout the training year (October 2021, January 2022, April 2022, July 2022). Participants provided informed consent and were compensated ¥25. Ethics committees of Shanghai Jiao Tong University and the University of Michigan approved this study.

Measures

For all cohorts, participants completed an online baseline survey prior to starting internship (two months prior for U.S. cohorts, two weeks prior for the Shanghai cohort), including questions about their sex assigned at birth, age, race and ethnicity, and an assessment of their depressive symptoms using the 9-item, self-reported Patient Health Questionnaire (PHQ-9)[13] . The PHQ-9 is a well-validated[14] measure that asks individuals to rate the frequency with which they experienced each of nine symptoms over the previous two weeks, which are summed to create a total score. In addition to the PHQ-9, within-internship surveys also included a question

inquiring about participants' work hours ("How many hours have you worked in the past week?”).

Statistical analysis

To assess the change in depressive symptoms with the pandemic, we compared pre-pandemic (average of September and December) symptoms with their pandemic-era (average of April, May, and June) symptoms and hours for the 2019-2020 U.S. pandemic cohort, using Wilcoxon signed-rank tests for non-normally distributed data. Of note, the March survey for the 2019-2020 cohort was launched 8 days prior to the WHO’s declaration of a pandemic on March 11, 2020 and closed two weeks after the declaration. As this assessment spanned across the pandemic onset it was not included in analyses specific to pre- vs post-pandemic onset.

Given the established association[15] between work hours and depressive symptoms, we assessed changes in work hours during the pandemic. Similar to the depressive symptom analyses, we compared pre-pandemic measures of work hours to pandemic measures of work hours using paired t-tests, as these data were normally or near-normally distributed. Next, to model the association between work hours and depressive symptom scores from September 2019 to June 2020, we used a linear mixed model (R package “lmer”). To estimate the total, direct, and causally-mediated effects of duty hours on depressive symptoms during the early pandemic, we used causal mediation models[16] (R package “mediation”) including all interns who completed at least one PHQ-9 survey during this period.

Sample weighting can mitigate biases for non-representative sampling (poststratification weights) and loss to followup (attrition weights). Specifically, poststratification weighting matches the distribution of the current sample's demographics to a target sample (here, the Association of American Medical College's demographic data of all US interns in a given year). Attrition weighting identifies baseline characteristics associated with completion of follow up assessments, and creates a propensity score for follow up completion. Here, the poststratification and attrition weights were combined to form a total weight used in the causal mediation analyses (for additional details on weights in this sample, see Fang et al.[17]).

To better contextualize the change in work hours and depressive symptoms that occurred with the onset of the pandemic, we descriptively compared parallel assessments of depressive symptoms and work hours in three U.S. cohorts: the 2018-2019 cohort, who served before the onset of the pandemic, the 2019-2020 cohort, who experienced the onset of the pandemic, and the 2020-2021 cohort, who began internship after the pandemic had begun.

Finally, to assess the reproducibility of findings from the U.S. pandemic cohort in an international sample undergoing a similar structural shift in training environment, we replicated the analytical procedures used to assess changes in depressive symptoms and work hours within the 2019-20 U.S. cohort. Specifically, we assessed depressive symptoms via Wilcoxon signed-rank tests and work hours via paired t-tests to compare before, during, and after the April 2022 lockdown in the Shanghai sample. We then modeled the association between depressive symptoms and work hours using a linear mixed model (R package "lmer") and estimated causal mediation effects (R package "mediation").

All analyses were conducted in R, version 4.2.2 (R Program for Statistical Computing) with an alpha of <0 .05 for statistical significance.

RESULTS

The 2019-2020 U.S. cohort served as the primary cohort for analysis (n = 1201; 681 [56.7%] female sex, mean [SD] age 27.6 [3.4] years). We utilized the pre-pandemic 2018-2019 U.S. cohort (n = 1844; 1056 [57.2%] female sex, mean age 27.5 [2.5] years) and the later-pandemic 2020-2021 U.S. cohorts (n = 2448; 1354 [55.3%] female sex, mean age 27.6 [2.7] years) as comparison cohorts. The 2021-22 Shanghai cohort consisted of 471 interns (309 (65.6%) female sex, mean age 25.4 [2.6] years. Participants and non-participants did not differ significantly in age, gender, or pre-internship PHQ-9 score. Characteristics of participating interns are presented in Table 1.

In the cohort serving through the pandemic onset (2019-2020 U.S. interns), there was a significant decrease in PHQ-9 depressive symptom scores from the pre-pandemic (September, December) to the pandemic period (April, May, June) (5.5 [3.9] vs. 4.9 [4.3]; $p<0.001$) period (total effect=-0.44, 95% CI [-0.61, -0.28]). Work hours also decreased significantly from pre-pandemic to the pandemic period (mean = 61.7 [standard deviation =14.4] hours/week pre-pandemic vs. 49.7 [20.7] hours/week during the pandemic, $p<0.001$).

Causal mediation analysis identified an average causally mediated effect (ACME) of -0.28 (95% CI [-0.34, -0.22]) for work hours, corresponding to 62% of the total effect on depressive symptoms being mediated through work hours (0.62, 95% CI [0.44-1.00]). After accounting for

work hours, the difference in depressive symptom score between the pre-COVID-19 and COVID-19 assessments was attenuated (-0.17, 95% CI [-0.33, 0.00], Figure 1).

To further contextualize the changes in work hours and depressive symptoms observed in the 2019-2020 U.S. cohort, we descriptively compared this cohort's average work hours and PHQ-9 scores to the parallel assessments from the 2018-2019 U.S. and 2020-2021 U.S. cohorts (Figure 2). Both work hours and depressive symptoms were substantially lower in spring of 2020 than in pre-pandemic cohorts. Further, both work hours and depressive symptoms nearly returned to pre-pandemic levels by fall of 2020.

In the 2021-22 Shanghai cohort, depression scores decreased significantly between the pre-lockdown (October 2021, January 2022) and lockdown periods (April 2022) (5.56 [3.35] vs. 4.93 [4.8], p=0.005). After lockdown ended (July 2022), depression scores increased from the lockdown period (depression; 6.25 [5.4] vs. 4.93 [4.80], p<0.001) and were comparable to pre-lockdown levels (p's> .01). Causal mediation analysis found an ACME of -0.40 [-0.63, -0.17] for work hours, indicating that 64.5% (0.64, 95% CI [0.24, 1.84]) of the total effect of lockdown on depressive symptoms was mediated through work hours. After accounting for work hours, the difference in depressive symptom scores between lockdown and non-lockdown assessments was attenuated (-0.22 [-0.67, 0.24]).

DISCUSSION

Utilizing longitudinal cohorts of interns across the U.S. and Shanghai, China, we report the first systematic assessment of the trajectory of depressive symptoms in training physicians working

before, during, and after the onset of the COVID-19 pandemic. Notably, U.S. interns experienced a 10.9% decrease in depressive symptoms during the early pandemic period, reporting the lowest PHQ-9 depressive symptom scores in the 16-year history of the Intern Health Study[18]. Similarly, interns training in Shanghai experienced an 11.3% decrease in depressive symptoms during the lockdown period. While moderate in magnitude, these decreases in depressive symptoms among interns are particularly noteworthy in the context of increasing depressive symptom burden in the general population during the COVID-19 pandemic[19,20].

Our findings indicate that reduced workload is a potential explanation for this unexpected finding, as the majority of the decrease in depressive symptoms among residents in both the U.S. and Shanghai cohorts was mediated by a decrease in work hours in our study. U.S. residents reported working an average of 49.7 hours per week during the early pandemic period, corresponding to an average decrease of 12 hours from pre-pandemic levels. Similarly, Shanghai residents experienced a significant reduction in work hours during the 2022 lockdown, which was the primary driver of the 11.3% decrease in depressive symptoms. Prior studies suggest that work hours are a strong driver of depressive symptoms in resident physicians[15]. Our results add to this literature by demonstrating that duty hours mediated 62% of the decrease in depressive symptoms observed among U.S. interns during the pandemic onset and 64.5% of the total effect in Shanghai during the 2022 lockdown. However, in our analyses, we found that work hours nearly returned to pre-pandemic levels after the initial pandemic months, with a corresponding reversion of depressive symptoms to pre-pandemic levels. Similarly, results from the replication analysis in the Shanghai cohort demonstrated a reversion of both depressive symptoms and work hours to pre-lockdown levels in the months following the 2022 COVID-19 lockdown. These

findings provide further evidence supporting the close link between work hours and depressive symptoms in training physicians.

This study has limitations. First, our sample consisted of intern physicians. Although the participating interns represent diverse demographic characteristics, experiences, and training environments, these findings may not generalize to other groups of physicians. Second, this study focused exclusively on depressive symptoms. It is possible that other mental health symptoms, such as anxiety symptoms, followed different trajectories through the pandemic. Finally, although residency programs, institutions and regulatory agencies implemented reforms specifically to reduce administrative and regulatory workload, we were unable to determine which specific activities contributed to the reduction in work hours during the early pandemic period.

With the threat of COVID-19 to their own health and the health of their patients, colleagues, and loved ones, the lives of training physicians were altered in unprecedented ways with the pandemic. In light of these changes, we identified a surprising decrease in depressive symptoms during the pandemic. This decrease, and the degree to which reduced work hours may be a driver of improved mental health, can inform measures to protect physician mental health and improve training physician well-being over the long-term.

Funding/Support: National Institute of Mental Health (R01 MH101459 to Dr. Srijan Sen, T32 fellowship 5T32HL110952-09 supporting Dr. Pereira-Lima, T32 fellowship T32HD007109 supporting Dr. Cleary); An investigator grant from Precision Health Initiative at University of Michigan, Ann Arbor (to Drs. Zhenke Wu and Srijan Sen). Shanghai Education Commission Research and Innovation Program (2019-01-07-00-02-E00037), Program of Shanghai Subject

Chief Scientist (17XD1401700), the “111” Program of Higher Education Discipline Innovation, Shanghai Jiao Tong University Scientific and Technological Innovation Funds (to Dr. Weidong Li).

Role of Funder/Sponsor: The funders had no role in the design and conduct of the study; collection, management, analysis, and interpretation of the data; preparation, review, or approval of the manuscript; and decision to submit the manuscript for publication.

Disclaimer: The opinions, results, and conclusions reported in this article are those of the authors and are independent from the funding sources.

References

1. Mata DA, Ramos MA, Bansal N, et al. Prevalence of Depression and Depressive Symptoms Among Resident Physicians A Systematic Review and Meta-analysis. *JAMA*. 2015;314(22):2373-2383. doi:10.1001/jama.2015.15845
2. Ettman CK, Cohen GH, Abdalla SM, et al. Persistent depressive symptoms during COVID-19: a national, population-representative, longitudinal study of U.S. adults. *Lancet Reg Health - Am*. 2022;5:100091. doi:10.1016/j.lana.2021.100091
3. Mahmud S, Mohsin M, Dewan MdN, Muyeed A. The Global Prevalence of Depression, Anxiety, Stress, and Insomnia Among General Population During COVID-19 Pandemic: A Systematic Review and Meta-analysis. *Trends Psychol*. 2023;31(1):143-170. doi:10.1007/s43076-021-00116-9
4. Wong TW, Yau JKY, Chan CLW, et al. The psychological impact of severe acute respiratory syndrome outbreak on healthcare workers in emergency departments and how they cope. *Eur J Emerg Med Off J Eur Soc Emerg Med*. 2005;12(1):13-18. doi:10.1097/00063110-200502000-00005
5. Gershon R, Dernehl LA, Nwankwo E, Zhi Q, Qureshi K. Experiences and Psychosocial Impact of West Africa Ebola Deployment on US Health Care Volunteers. *PLoS Curr*. 2016;8:ecurrents.outbreaks.c7afaae124e35d2da39ee7e07291b6b5. doi:10.1371/currents.outbreaks.c7afaae124e35d2da39ee7e07291b6b5
6. Huang Y, Zhao N. Generalized anxiety disorder, depressive symptoms and sleep quality during COVID-19 outbreak in China: a web-based cross-sectional survey. *Psychiatry Res*. 2020;288:112954. doi:10.1016/j.psychres.2020.112954
7. Pappa S, Ntella V, Giannakas T, Giannakoulis VG, Papoutsi E, Katsaounou P. Prevalence of depression, anxiety, and insomnia among healthcare workers during the COVID-19 pandemic: A systematic review and meta-analysis. *Brain Behav Immun*. 2020;88:901-907. doi:10.1016/j.bbi.2020.05.026
8. Shanafelt TD, West CP, Dyrbye LN, et al. Changes in Burnout and Satisfaction With Work-Life Integration in Physicians During the First 2 Years of the COVID-19 Pandemic. *Mayo Clin Proc*. 2022;97(12):2248-2258. doi:10.1016/j.mayocp.2022.09.002
9. Tan BYQ, Chew NWS, Lee GKH, et al. Psychological Impact of the COVID-19 Pandemic on Health Care Workers in Singapore. *Ann Intern Med*. 2020;173(4):317-320. doi:10.7326/M20-1083
10. Juprasert JM, Gray KD, Moore MD, et al. Restructuring of a General Surgery Residency Program in an Epicenter of the Coronavirus Disease 2019 Pandemic: Lessons From New York City. *JAMA Surg*. 2020;155(9):870-875. doi:10.1001/jamasurg.2020.3107
11. Nassar AH, Zern NK, McIntyre LK, et al. Emergency Restructuring of a General Surgery Residency Program During the Coronavirus Disease 2019 Pandemic: The University of Washington Experience. *JAMA Surg*. 2020;155(7):624-627. doi:10.1001/jamasurg.2020.1219
12. Sinsky C, Linzer M. Practice And Policy Reset Post-COVID-19: Reversion, Transition, Or Transformation? *Health Aff Proj Hope*. 2020;39(8):1405-1411. doi:10.1377/hlthaff.2020.00612
13. Kroenke K, Spitzer RL, Williams JBW. The PHQ-9. *J Gen Intern Med*. 2001;16(9):606-613. doi:10.1046/j.1525-1497.2001.016009606.x
14. Manea L, Gilbody S, McMillan D. A diagnostic meta-analysis of the Patient Health

Questionnaire-9 (PHQ-9) algorithm scoring method as a screen for depression. *Gen Hosp Psychiatry*. 2015;37(1):67-75. doi:10.1016/J.GENHOSPPSYCH.2014.09.009
15. Fang Y, Lodi S, Hughes TM, Frank E, Sen S, Bohnert ASB. Work Hours and Depression in U.S. First-Year Physicians. *N Engl J Med*. 2022;387(16):1522-1524. doi:10.1056/NEJMc2210365
16. Valeri L, VanderWeele TJ. Mediation analysis allowing for exposure-mediator interactions and causal interpretation: theoretical assumptions and implementation with SAS and SPSS macros. *Psychol Methods*. 2013;18(2):137-150. doi:10.1037/a0031034
17. Fang Y, Bohnert ASB, Pereira-Lima K, et al. Trends in Depressive Symptoms and Associated Factors During Residency, 2007 to 2019. *Ann Intern Med*. 2022;175(1):56-64. doi:10.7326/M21-1594
18. Sen S, Henry ;, Kranzler R, et al. *A Prospective Cohort Study Investigating Factors Associated With Depression During Medical Internship*.; 2010. https://docs.wixstatic.com/ugd/3fdf20_d62fba4b554645c9aa13bb2e17ec05cd.pdf
19. Ettman CK, Abdalla SM, Cohen GH, Sampson L, Vivier PM, Galea S. Prevalence of Depression Symptoms in US Adults Before and During the COVID-19 Pandemic. *JAMA Netw Open*. 2020;3(9):e2019686. doi:10.1001/jamanetworkopen.2020.19686
20. Hall BJ, Li G, Chen W, Shelley D, Tang W. Prevalence of depression, anxiety, and suicidal ideation during the Shanghai 2022 Lockdown: A cross-sectional study. *J Affect Disord*. 2023;330:283. doi:10.1016/j.jad.2023.02.121

Table 1. Sample characteristics

Characteristic	Primary sample	Comparison samples		Replication sample
	2019-2020 U.S. cohort	2018-2019 U.S. cohort	2020-2021 U.S. cohort	2021-2022 Shanghai (China) cohort
Sex				
Female	681 (56.7)	1056 (57.2)	1354 (55.3)	309 (65.6)
Male	520 (43.3)	788 (42.8)	1094 (44.7)	162 (34.2)
Age, mean (SD), years	27.6 (3.4)	27.5 (2.5)	27.6 (2.7)	25.4 (2.6)
Race and/or Ethnicity				
Arab/Middle Eastern	15 (1.2)	38 (2.1)	48 (2.0)	0 (0.0)
Asian	271 (22.6)	420 (22.8)	603 (24.6)	**
Black or African American	71 (5.9)	83 (4.5)	132 (5.4)	0 (0.0)
Hispanic or Latino	44 (3.7)	71 (3.9)	124 (5.1)	0 (0.0)
Multiracial	97 (8.1)	161 (8.7)	230 (9.4)	0 (0.0)
Native American	2 (0.2)	1 (0.1)	3 (0.1)	0 (0.0)
Other	5 (0.4)	5 (0.3)	9 (0.4)	0. (0.0)
Pacific Islander	0 (0.0)	0 (0.0)	1 (<0.01)	0 (0.0)
White	694 (57.8)	1061 (57.5)	1292 (52.8)	0 (0.0)

**453 (96.2%) participants reported their ethnicity as Han Chinese, 18 (3.8%) participants reported their ethnicity as “other”

Figure 1. Causal mediation diagram showing the total effect, average direct effect (ADE), and average causally mediated effect of work hours on depressive symptoms within the 2019-20 cohort.

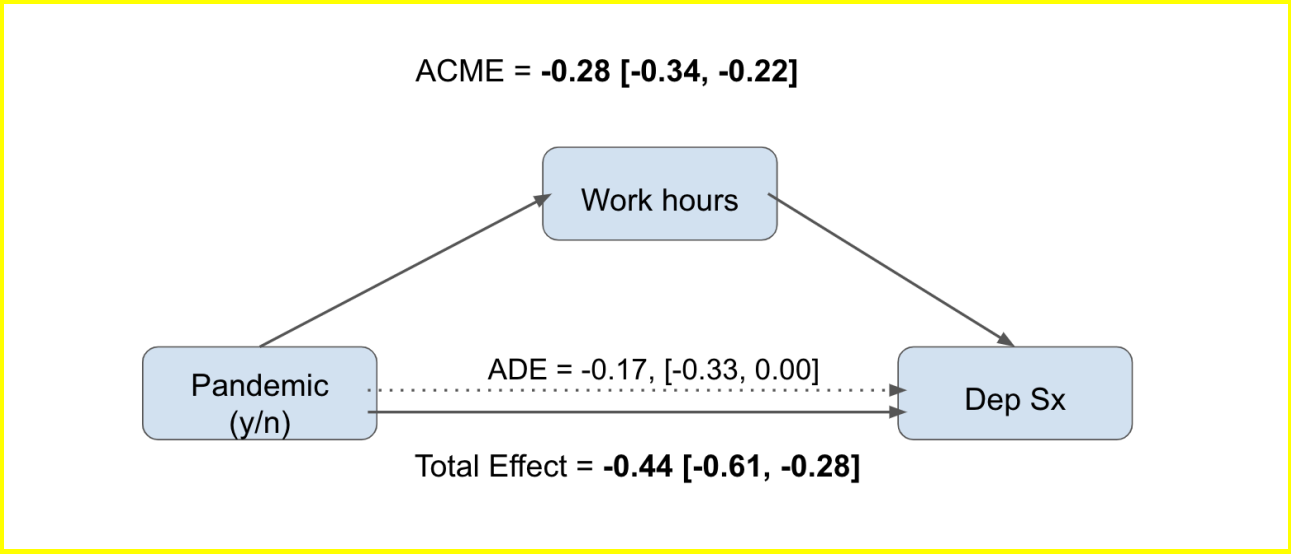

Figure 2. Work hours (A) and depressive symptoms (B) in the 2018-2019, 2019-2020, and 2020-2021 U.S. cohorts of the Intern Health Study. The 2019-2020 U.S. cohort demonstrated a drop in both work hours and depressive symptoms with the onset of the COVID-19 pandemic in Spring 2020.

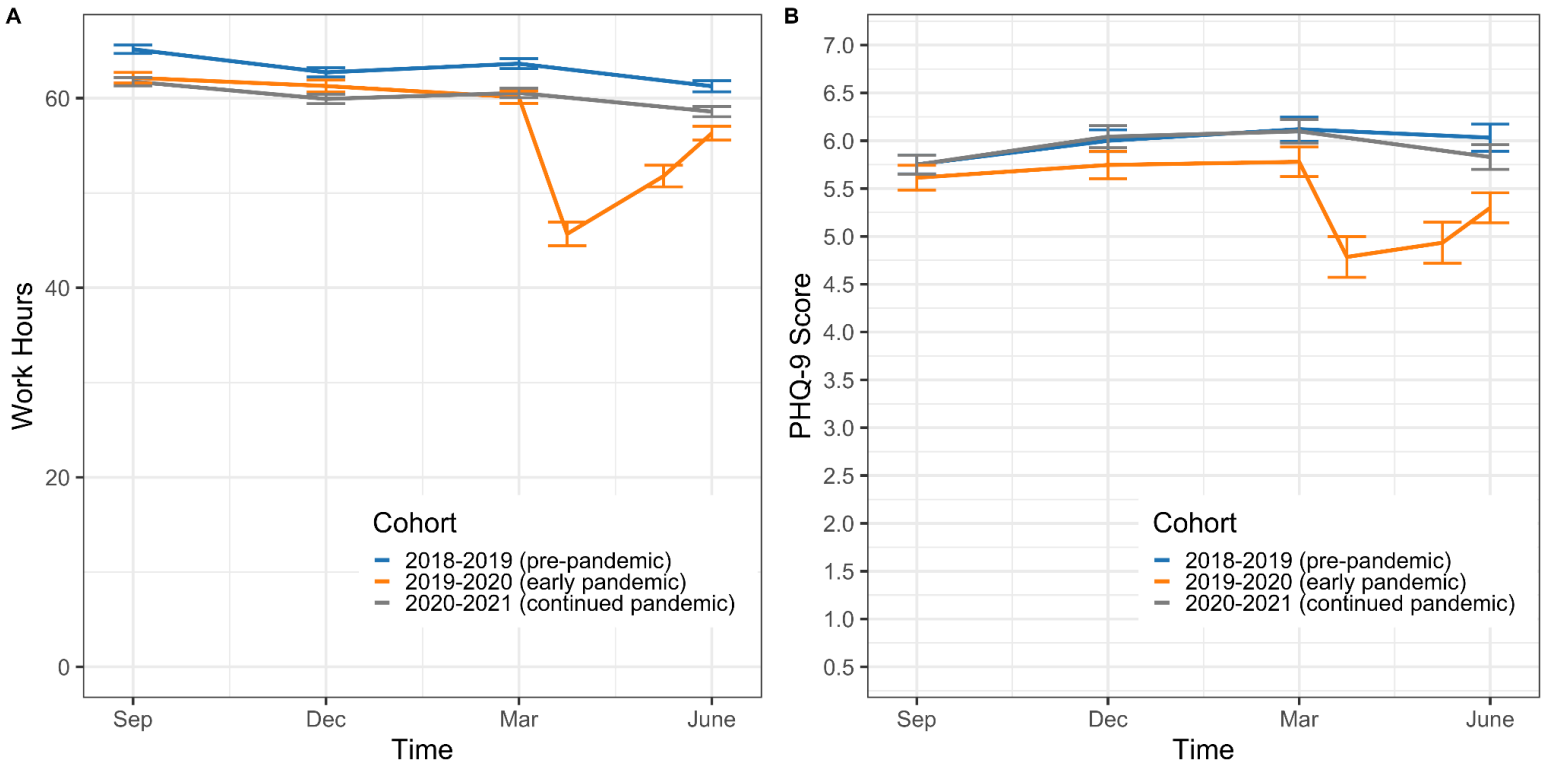
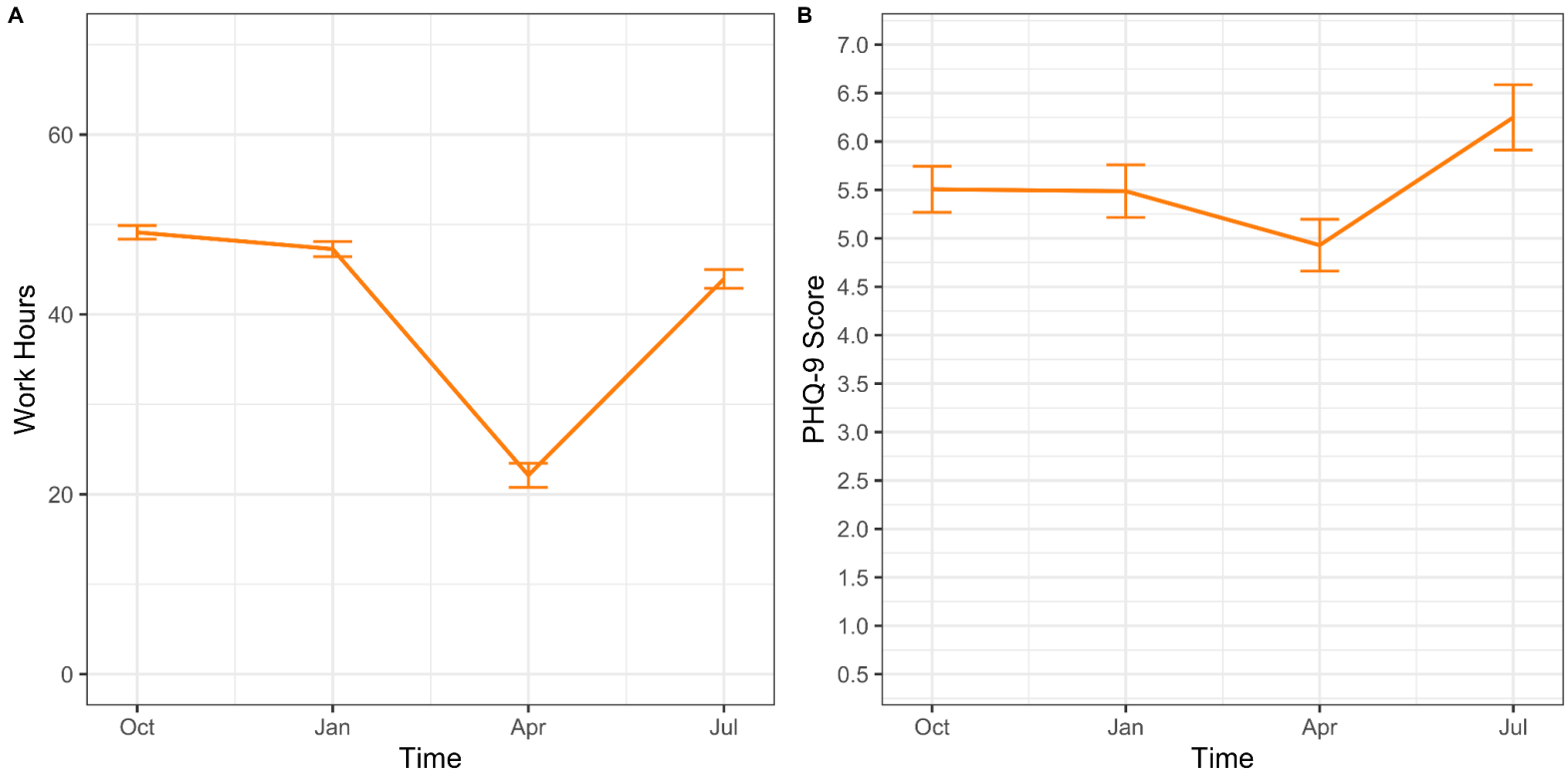
Figure 3. Work hours (A) and depressive symptoms (B) in the 2021-2022 Shanghai, China cohort of the Intern Health Study. This cohort demonstrated a drop in both work hours and depressive symptoms during the April 2022 Shanghai lockdown.