A population model of age and gender specific cardiac troponin levels

Alexandru Dan Corlan, MD PhD
University and Emergency Hospital of Bucharest,
169 Spl. Independenţei, Bucharest, 050098 Romania

version December 20, 2024

Abstract

The range of the high-sensitivity cardiac troponin (HSCTN) values in the general population increases progressively with age, being several times higher in older patients, beyond 70 years old, than in younger ones, below 40.

More accurate normal limits for HSCTN, taking into account age and gender, are needed for the differential diagnosis and evaluation of the prognostic significance of increases that do not reach the vendor-supplied upper reference limits (URL).

We performed an analysis of the high sensitivity cardiac troponin (HSCTN) of 21743 individuals, representative for the general US population, that were studied in the NHANES survey performed by the Center for Disease Control of the USA.

The vendor supplied URL values are typically several times higher than the actual upper limit in subjects under 40 and correspond to the URL at ages between 51 and 84 for specific vendors and genders.

For each HSCTN test variant, we considered each one year age group between 1 and 85 and either gender. The distribution of the logarithmed HSCTN for a given test variant and gender, in each subsample i, is relatively close to Gaussian ($\mathcal{N}(\mu_i, \sigma_i)$). Two quadratic models, for the 1–15 and the 16–85 age ranges, were found to fit well with the μ_i, while the σ_i follow a linear model. These theoretical distributions can be used used to estimate any quantiles of the HSCTN distribution as functions of age and gender, including the upper reference limit (URL) for the HSCTN I and T in the general population.

Consequently, it is possible to construct a calculated HSCTN indicator that represents the estimated age and gender specific centile in which a measurement with a specific test kit falls, or the percentual distance above the 99th centile. This indicator would be independent of age, gender and kit-vendor, and thus more accurate and easier to employ in clinical practice.

1 Introduction

A sudden increase in the high sensitivity cardiac troponin (HSCTN) level, above the upper reference limit (URL), is an early, high specificity indicator for an acute myocardial infarction (AMI). It is currently the main indicator used for early myocardial infarction diagnosis [1, 4, 13].

At the same time, there is a growing body of evidence for the prognostic and diagnostic value of relatively high HSCTN levels that may be associated to non-AMI acute coronary syndromes [1, 4] and other cardiac and extracardiac conditions such as heart failure [8], hypertrophy[8, 2, 10], cardiomyopathy [7], arterial hypertension [10] or kidney disease [11], as well as for general mortality [9].

The URL is a level established by the producer of a HSCTN test kit, that corresponds to the 99th centile in the general population. Diagnostic and prognostic meaning of a HSCTN test revolves around this level. There are usually two different gender specific URLs. They are determined by estimating the 99th centile in HSCTN measurements from samples of the male and female adult population, typically around 500 cases.

Recently, a strong relation between the HSCTN and age was reported, both for adults [3] and for children [6]. In older adults, after the age of 40, the HSCTN values increase with age. Thus, in a sample of the general population, the 99th centile will reflect the HSCTN of the older individuals. This does not raise a significant issue for the AMI diagnostic, especially in a type 1 MI, when the HSCTN increase is both acute and much higher than the URL, irrespective of age. However, it could theoretically make the detection of other, smaller, possibly chronic HSCTN increases less sensitive in younger patients.

There is increasing awareness of the need for age and gender URLs [3, 12] and also studies that differentiate the URL in older subjects vs younger subjects [5, 14]

The aim of this study is to establish a model for the calculation of the URL of a specific HSCTN test as a continuous function of age and gender, at any age, and a method to compute a test-kit, age and gender independent indicator, based on HSCTN.

2 Methods

We used a publicly available dataset in 21743 individuals, aged 1 to 85, that can be found at `https://wwwn.cdc.gov/nchs/nhanes` and was reported in [9]. Blood samples of participants in a general health survey in the United States were stored, between 1999 and 2004. Twenty years later, the samples were thawed and a variety of laboratory tests were performed on them, in particular four HSCTN tests, a Roche test for troponin T, and three tests for troponin I (Abbott, Siemens and Ortho). All results are available online at the above address.

We extracted these data from these files (DEMO.XPT, DEMO_B.XPT, DEMO_C.XPT, SSTROP_A.XPT) and joined them by the SEQN field. The vendor specific URL was

taken from [9]. We call the resulting dataset, below, "the NHANES dataset".

The stochastic model we built for describing the population is as follows. We consider groups by sex (s) and one year age group (a). For each group, $G(s, a)$, four random variables are modelled (as dependent variables): Y_{TR}, Y_{IA}, Y_{IS} and Y_{IO}, representing the measured high sensitivity cardiac troponins T with the Roche method, I with the Abbott, Siemens and Ortho method respectively. When we refer to either method, we denote that by Y_M where M could be any of the methods $M \in \{TR, IA, IS, IO\}$.

For each group $G(a, s)$, the logarithm of any of the troponin results, $Y_{M,a,s}$ has a Gaussian distribution:

$$\ln Y_{M,a,s} \tilde{} \mathcal{N}(\mu_{\mathcal{M},\dashv,\int}, \sigma_{\mathcal{M},\dashv,\int}) \tag{1}$$

For each dependent variable, gender and age, μ and σ are computed using the coefficients $\alpha_\sigma, \beta_\sigma, \alpha_\mu, \beta_\mu, \gamma_\mu$:

$$\sigma_{M,a,s} = \alpha_\sigma(M, a, s) + \beta_\sigma(M, a, s)a \tag{2}$$

$$\mu_{M,a,s} = \alpha_\mu(M, a, s) + \beta_\mu(M, a, s)a + \gamma_\mu(M, a, s)a^2 \tag{3}$$

These coefficients, for each age, gender and method, were estimated through quadratic and linear fitting, as shown in the results section.

We use sample medians as data for the estimating the $\mu_{M,a.s}$, rather than sample means, because each age/gender sample probably contains a large proportion of normals, the logarithm of which we presume to be normally distributied, and a small proportion of subjects with various conditions, that appear as outliers. As the median is more robust to the efect of the outliers compared to the sample mean, and is also an estimate of μ in the Gaussian distribution, we choose the median.

The cumulative probability distribution for a given HSCTN value, y, is computed as:

$$F_{Y_{M,a,s}}(y) = \int_{-\infty}^{\ln y} \frac{1}{\sqrt{2\pi\sigma^2_{M,a,s}}} e^{-\frac{(x-\mu_{M,a,s})^2}{\sigma^2_{M,a,s}}} dx \tag{4}$$

We find the theoretical URL for a given percentile, $c < 1$, by solving equation 5 for URL.

$$F_{Y_{M,a,s}}(URL) = c \tag{5}$$

3 Results

Distributions of gender and age subgroups $G(a, s)$ in the NHANES dataset are shown in figure 1 and in supplementary figures 4–7. It can be observed that the distributions are

Table 1: Regression parameters.

cTn,test	σ		μ, age=1–15					
			males			females		
	α_σ	β_σ	α_μ	β_μ	γ_μ	α_μ	β_μ	γ_μ
Roche cTnT	3.8889e-01	2.2639e-03	1.5224e+00	-7.5966e-02	5.4840e-03	1.3964e+00	-3.8551e-02	1.7902e-03
Abbott cTnI	7.5813e-01	2.3114e-04	6.6451e-01	-1.6398e-01	8.8383e-03	6.7662e-01	-1.6986e-01	7.1040e-03
Siemens cTnI	1.1827e+00	-2.3135e-03	5.6546e-01	-1.1077e-01	8.6944e-03	5.0547e-01	-7.1642e-02	3.1537e-03
Ortho cTnI	1.1330e+00	-2.3374e-04	5.5987e-01	-3.9560e-01	1.9815e-02	5.9674e-01	-3.8880e-01	1.6062e-02
			μ, age=16–85					
Roche cTnT	3.8889e-01	2.2639e-03	1.9068e+00	-2.2651e-02	4.2496e-04	1.3770e+00	-1.9948e-02	4.2136e-04
Abbott cTnI	7.5813e-01	2.3114e-04	3.1396e-01	-1.0909e-03	2.1485e-04	-4.1055e-01	5.8453e-03	2.0052e-04
Siemens cTnI	1.1827e+00	-2.3135e-03	8.8550e-01	-5.6952e-03	2.4812e-04	-2.1563e-02	5.2723e-04	2.6764e-04
Ortho cTnI	1.1330e+00	-2.3374e-04	-9.6674e-01	-1.0727e-02	4.3954e-04	-1.6572e+00	-9.8942e-03	4.6337e-04

very asymmetrical. The distributions of the logarithms of the measurements are shown in figure 2a supplementary figures 8–11.

The medians of the distributions in each age/gender subgroup, and linear and quadratic regression lines are shown in figure 2b and in supplementary figures: 13, 15, 17 and 19. Linear regressions obviously do not fit to these distributions, even if different regression lines are used for children and adults. Quadratic regressions, however, fit well. The parameters $\alpha_\mu(M,a,s), \beta_\mu(M,a,s), \gamma_\mu(M,a,s)$ for each age range result from these qudratic regressions are reported in table 1

The sample standard deviations, as well as the linear regression line of each group are shown in figure 2c and supplementary figures: 12, 14, 16 and 18. It can be seen that a linear regression for the whole age range provides a good fit, and also that the differences between genders are quite small, thus we choose a single linear law, dependent on age, for each method for the whole population.

The coefficients for computing $\mu_{M,a,s}$ and $\sigma_{M,a,s}$ for each age range, cTn measurement method and gender are in table 1.

Various quantiles (0.05, 0.5, 0.95, 0.99) of the theoretical distributions $Y_{M,a,s}$ for each cTn measurement method, by age and gender are shown in figure 2d and supplementary figures 20–23 together with their relationship to the URL indicated by the manufacturer for each measurement method, and the 3×URL level that is used for acute myocardial infarction diagnostic.

The theoretical age and gender-dependent URLs are tabulated in table 2 for the 99th centile. More detailed tables, also for the other centiles are in the supplementary tables 4, 5 and 6. Table 3 presents the ages where the model-derived 99th centile URL corresponds to the vendor specified URL.

Figure 3 shows, for each vendor method, plots of each percentile in the 1–99 range and the actual proportion of cases below the respective model centile line. The distance between each point and the identity line indicates the expected error when using the theoretical model to estimate that percentile in the population, or the goodness of fit of

the model to the data in the NHANES dataset. It can be seen that the models closely describe the data at each percentile.

Table 2: General population limits for the 99th percentile.

Age	males				females			
	cTnT	cTnI			cTnT	cTnI		
	Roche	Abbott	Siemens	Orhto	Roche	Abbott	Siemens	Orhto
Limits:	22	35	58	12	14	17	39	9
1	11	10	25	17	10	10	24	17
5	9	6	19	6	9	6	19	5
10	10	5	21	3	9	4	16	3
15	13	7	34	6	9	4	17	3
20	14	9	34	5	9	5	15	3
25	14	9	34	5	9	5	16	3
30	14	10	34	6	9	6	17	3
35	15	10	35	6	10	6	18	3
40	16	11	36	7	11	7	19	4
45	18	12	38	8	12	8	21	4
50	20	13	41	9	13	9	23	5
55	23	15	44	11	16	10	26	6
60	27	17	48	13	18	12	30	8
65	32	19	53	16	22	14	35	10
70	40	22	59	21	28	16	41	12
75	49	26	67	27	35	19	48	16
80	63	30	77	36	45	23	58	22
85	82	36	89	49	59	28	70	31

4 Discussion

Our results confirm the results of Franzini et al., [3], who showed a marked increase of the HSCTN values with age, beyond 40 years old, and also the results of Kiess et al., [6] who found that the relatively high HSCTN values in neonates decrease during childhood and then increase during puberty, especially in boys. In our data, early adulthood years

Table 3: Age when the model URL equals the vendor supplied URL.

Test kit	males	females
Roche cTnT	53	51
Abbott cTnI	84	71
Siemens cTnI	69	68
Ortho cTnI	57	63

are characterised by a relatively stable range of normal values, that starts to increase towards the fourth decade, a process that progresses with every decade of age.

The vendor-defined, standard URL corresponds to that found in the population at ages ranging from 51 to 84 (see supplementary table 4 and table 3), depending on manufacturer and gender. This variability possibly results from the age distribution of the sample used for URL determination.

For younger ages, the standard URL is 200-300% higher than the actual highest value found in the population. For older ages, abnormal HSCTN values that are above the standard URL, sometimes even above 3 times the standard URL, are found in the general population.

This could result in a significant number of false positive HSCTN diagnoses, especially in older people, and false negative diagnoses in youger people. The fact that a HSCTN increase may result through numerous pathogenic processes complicates the differential diagnostic.

As stated in the introduction, with the exception of the acute phase of a type 1 myocardial infarction, where the HSCTN raises, in hours, to values several times above the standard URL, the use of a single HSCTN URL for all ages may increase the difficulty of the differential diagnosis. This is a problem for various phases of acute coronary syndromes, as described in [13], but also for many other conditions that also lead to relative HSCTN increases.

We proposed a five-parameter population model of the HSCTN, from which more accurate age and gender-specific URL can be computed. For each gender and for each type of testing kit, the five parameters need to be determined experimentally.

Using these models, it is possible to predict the expected 99th centile URL at any age. Due to the relatively close fit between observed cumulative frequency and theoretically predictive probability (figure 3), it is also possible to compute, given a HSCTN value, a standardized HSCTN, independent of age, gender, and kit specifics. For levels between 0 and 99, this standardized HSCTN would represent the estimated proportion of the general population that has a lower value than the measured HSCTN. For values above 100, the standardized HSCTN is the percentage above the age and gender specific URL.

Given L_{99}, the solution of equation 5 for $c = 0.99$, for a measurement y, the normalised HSCTN, τ would be, with the notations from equation 4:

$$\tau = \begin{cases} \lfloor 100 \times F_{Y_{M,a,s}}(y) \rfloor & if F_{Y_{M,a,s}}(y) \leq 0.99 \\ \lfloor 100 \times \frac{y}{L_{99}} \rfloor & if F_{Y_{M,a,s}}(y) > 0.99 \end{cases} \tag{6}$$

Because the standard, vendor supplied URL has a random relation with the age-dependent URL curve, and the variability of this relation across vendors is high, it is not possible to infer the latter from the former. A new sampling method would be necessary to determine the age-dependent URL curve for each type of testing kit.

Our expectation that the standardized URL, τ, would have better diagnostic and prognostic power than the HSCTN and its relationship with the vendor-supplied URL,

while intuitive, needs to be experimentally verified. Nevertheless, this verification can be performed, to a significant extent, in existing datasets.

In summary, we proposed a model of the testing kit, gender and age-dependent HSCTN in the general population that closely describes the probability distribution of these values and results in more accurate upper reference limits.

References

[1] Jean-Philippe Collet, Holger Thiele, Emanuele Barbato, Olivier Barthélémy, Johann Bauersachs, Deepak L Bhatt, Paul Dendale, Maria Dorobantu, Thor Edvardsen, Thierry Folliguet, Chris P Gale, Martine Gilard, Alexander Jobs, Peter Jüni, Ekaterini Lambrinou, Basil S Lewis, Julinda Mehilli, Emanuele Meliga, Béla Merkely, Christian Mueller, Marco Roffi, Frans H Rutten, Dirk Sibbing, George C M Siontis, and ESC Scientific Document Group. 2020 ESC guidelines for the management of acute coronary syndromes in patients presenting without persistent ST-segment elevation. *Eur. Heart J.*, 42(14):1289–1367, April 2021.

[2] Rodrigo Fernández-Jiménez, Jacobo Silva, Sara Martínez-Martínez, M Dolores López-Maderuelo, Mario Nuno-Ayala, José Manuel García-Ruiz, Ana García-Álvarez, Leticia Fernández-Friera, Tech Gonzalo Pizarro, Jaime García-Prieto, David Sanz-Rosa, Gonzalo López-Martin, Antonio Fernández-Ortiz, Carlos Macaya, Valentin Fuster, Juan Miguel Redondo, and Borja Ibanez. Impact of left ventricular hypertrophy on troponin release during acute myocardial infarction: new insights from a comprehensive translational study. *J. Am. Heart Assoc.*, 4(1):e001218, January 2015.

[3] Maria Franzini, Valentina Lorenzoni, Silvia Masotti, Concetta Prontera, Dante Chiappino, Daniele Della Latta, Massimo Daves, Irene Deluggi, Massimo Zuin, Luigina Ferrigno, Alfonso Mele, Fabrizio Marcucci, Carmelo A Caserta, Pasquale Surace, Arianna Messineo, Giuseppe Turchetti, Claudio Passino, Michele Emdin, and Aldo Clerico. The calculation of the cardiac troponin T 99th percentile of the reference population is affected by age, gender, and population selection: a multicenter study in italy. *Clin. Chim. Acta*, 438:376–381, January 2015.

[4] Martha Gulati, Phillip D Levy, Debabrata Mukherjee, Ezra Amsterdam, Deepak L Bhatt, Kim K Birtcher, Ron Blankstein, Jack Boyd, Renee P Bullock-Palmer, Theresa Conejo, Deborah B Diercks, Federico Gentile, John P Greenwood, Erik P Hess, Steven M Hollenberg, Wael A Jaber, Hani Jneid, José A Joglar, David A Morrow, Robert E O'Connor, Michael A Ross, and Leslee J Shaw. 2021 AHA/ACC/ASE/CHEST/SAEM/SCCT/SCMR guideline for the evaluation and diagnosis of chest pain: A report of the american college of cardiology/american heart association joint committee on clinical practice guidelines. *Circulation*, 144(22):e368–e454, November 2021.

[5] Bing He, Kaijin Wang, Panyang Xu, Qi Zhou, and Jiancheng Xu. Determination of age- and sex-specific 99th percentile upper reference limits for high-sensitivity cardiac troponin I in healthy chinese adults. *Cardiology*, 147(3):261–270, February 2022.

[6] Alexandra Kiess, Jessica Green, Anja Willenberg, Uta Ceglarek, Ingo Dähnert, Anne Jurkutat, Antje Körner, Andreas Hiemisch, Wieland Kiess, and Mandy Vogel. Age-dependent reference values for hs-troponin T and NT-proBNP and determining factors in a cohort of healthy children (the LIFE child study). *Pediatr. Cardiol.*, 43(5):1071–1083, June 2022.

[7] Toru Kubo, Yuri Ochi, Yuichi Baba, Kenta Sugiura, Asa Takahashi, Takayoshi Hirota, Shigeo Yamanaka, Naohito Yamasaki, Yoshinori L Doi, and Hiroaki Kitaoka. Elevation of high-sensitivity cardiac troponin T and left ventricular remodelling in hypertrophic cardiomyopathy. *ESC Heart Fail.*, 7(6):3593–3600, December 2020.

[8] C Löwbeer, S A Gustafsson, A Seeberger, F Bouvier, and J Hulting. Serum cardiac troponin T in patients hospitalized with heart failure is associated with left ventricular hypertrophy and systolic dysfunction. *Scand. J. Clin. Lab. Invest.*, 64(7):667–676, 2004.

[9] John W McEvoy, Natalie Daya, Olive Tang, Michael Fang, Chiadi E Ndumele, Josef Coresh, Robert H Christenson, and Elizabeth Selvin. High-sensitivity troponins and mortality in the general population. *Eur. Heart J.*, 44(28):2595–2605, July 2023.

[10] Paul M McKie, Denise M Heublein, Christopher G Scott, Mary Lou Gantzer, Ramila A Mehta, Richard J Rodeheffer, Margaret M Redfield, John C Burnett, Jr, and Allan S Jaffe. Defining high-sensitivity cardiac troponin concentrations in the community. *Clin. Chem.*, 59(7):1099–1107, July 2013.

[11] Rakesh K Mishra, Yongmei Li, Christopher DeFilippi, Michael J Fischer, Wei Yang, Martin Keane, Jing Chen, Jiang He, Radhakrishna Kallem, Edward J Horwitz, Mohammad Rafey, Dominic S Raj, Alan S Go, Michael G Shlipak, and CRIC Study Investigators. Association of cardiac troponin T with left ventricular structure and function in CKD. *Am. J. Kidney Dis.*, 61(5):701–709, May 2013.

[12] Denis Monneret, Martin Gellerstedt, and Dominique Bonnefont-Rousselot. Determination of age- and sex-specific 99th percentiles for high-sensitive troponin T from patients: an analytical imprecision- and partitioning-based approach. *Clin. Chem. Lab. Med.*, 56(5):818–829, April 2018.

[13] Yader Sandoval, Fred S Apple, Simon A Mahler, Richard Body, Paul O Collinson, Allan S Jaffe, and International Federation of Clinical Chemistry and Laboratory Medicine Committee on the Clinical Application of Cardiac Biomarkers. High-sensitivity cardiac troponin and the 2021

AHA/ACC/ASE/CHEST/SAEM/SCCT/SCMR guidelines for the evaluation and diagnosis of acute chest pain. *Circulation*, 146(7):569–581, August 2022.

[14] Qian Zhang, Huiyi Chen, Meng Wang, Huiying Lai, Wensong Liu, Lijuan Wang, Jiaqi Zhang, Chuanbao Li, and Weiyan Zhou. Age- and sex-specific 99th percentile upper reference limits for high-sensitivity cardiac troponin T in chinese older people: Real-world data mining. *Clin. Biochem.*, 127-128(110762):110762, May 2024.

5 Figures

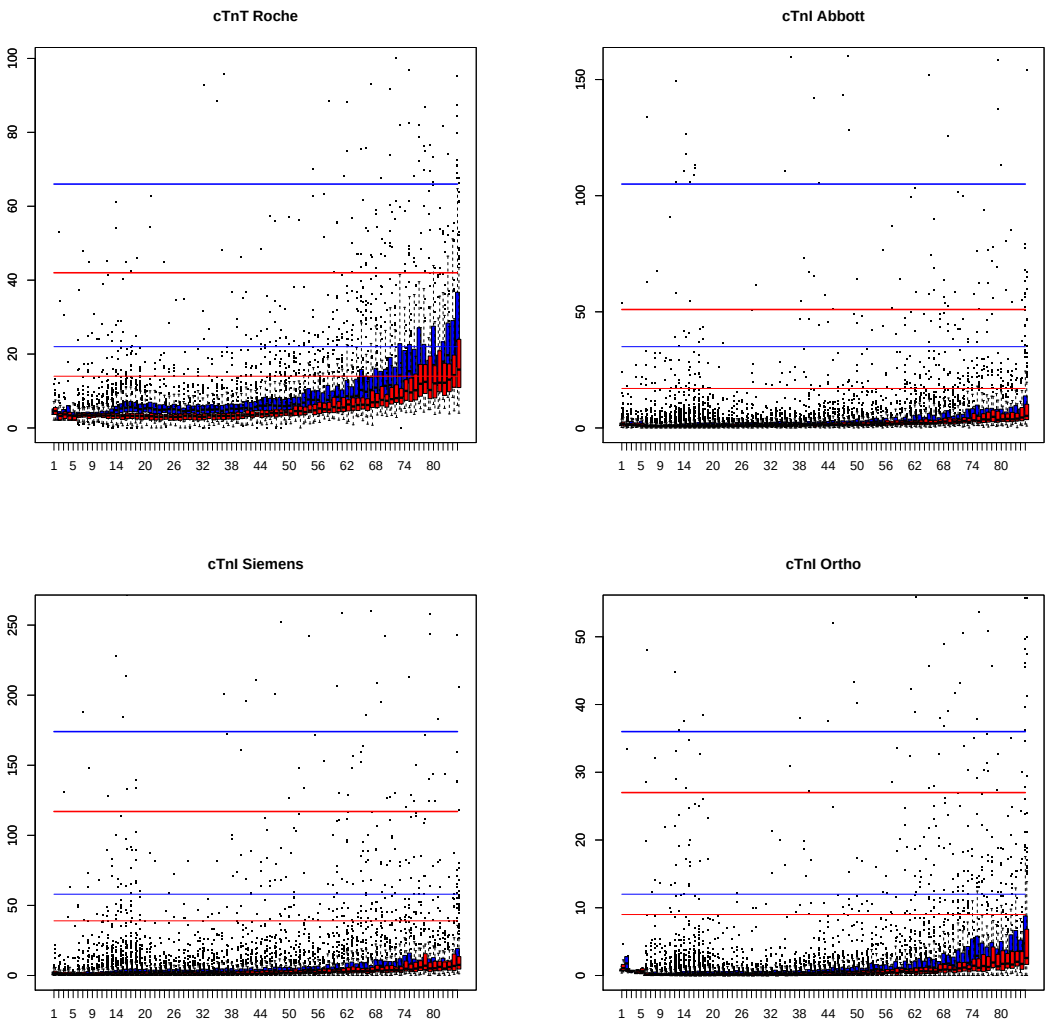

Figure 1: HSCTN distribution by age and gender. Red: females. Blue: males. Boxes: median and first and third quartile. Vertical axis units are in ng/L. Thin horizontal lines: upper limit established by manufacturer. Thick horizontal lines: 3 times the upper limit established by manufacturer.

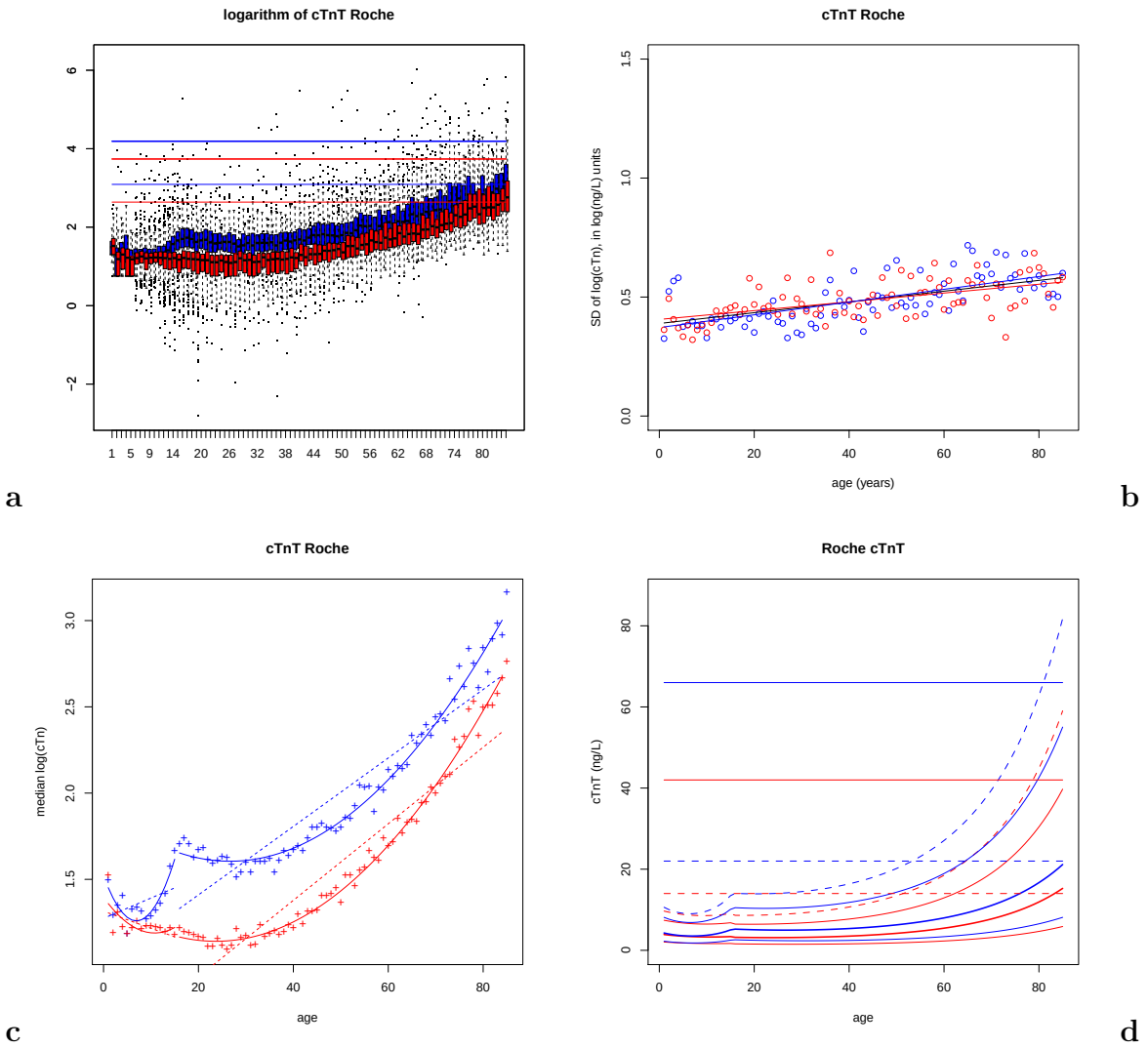

Figure 2: Models of the Roche cTnT distribution. In all pannels—red: females, blue: males, thin horizontal lines: upper limit established by manufacturer, thick horizontal lines: 3 times the upper limit established by manufacturer. a) Logarithm of cTnT Roche, by age and gender; boxes: median and first and third quartile. b) Standard deviations of logarithms of cTnT Roche distributions by age and gender. Line: linear regression of standard deviations as a function of age, for each gender, black for both males and females. c) Medians (crosses) of logarithms of cTnI Abbott distributions by age and gender. Dashed lines: linear regression of medians as a function of age for each gender. Curves: quadratic regressions of medians as a function of age for each gender, over1–15 (prepuberal children) and 16–85 age ranges. d) Model centile lines of age and gender dependent models for Roche cTnT. Thick curve: median. Thin continuous curves: 0.05 and 0.95 centiles. Dashed curve: 0.99 centile.

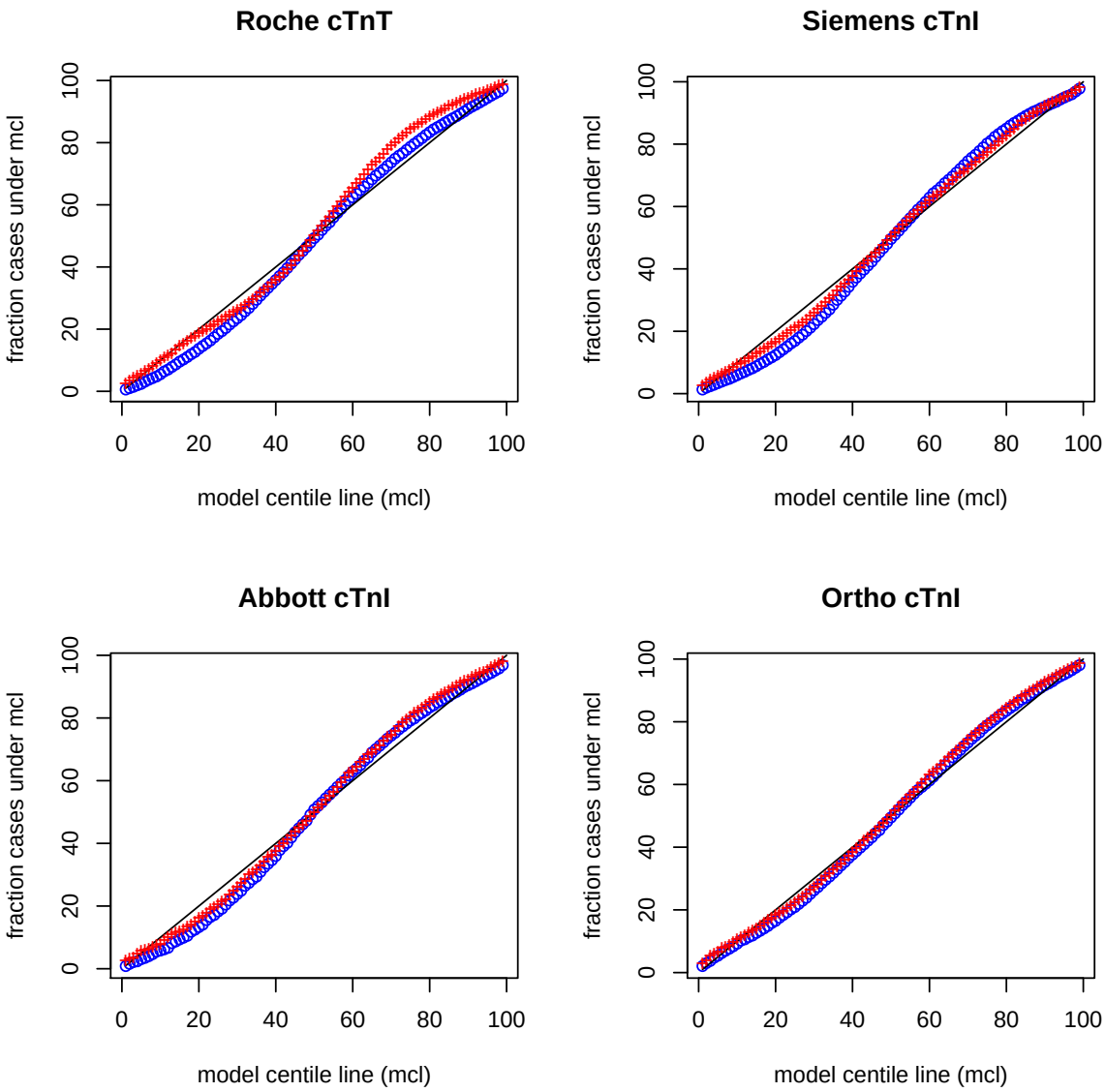

Figure 3: Q-Q plots of the overall model. Red crosses: females. Blue circles: males. The expected centile according to the model is on the horizontal axis. The actual fraction in the whole sample on the vertical axis. It can be seen that each of the 8 models closely follow the distribution of the population.

6 Supplementary figures and tables

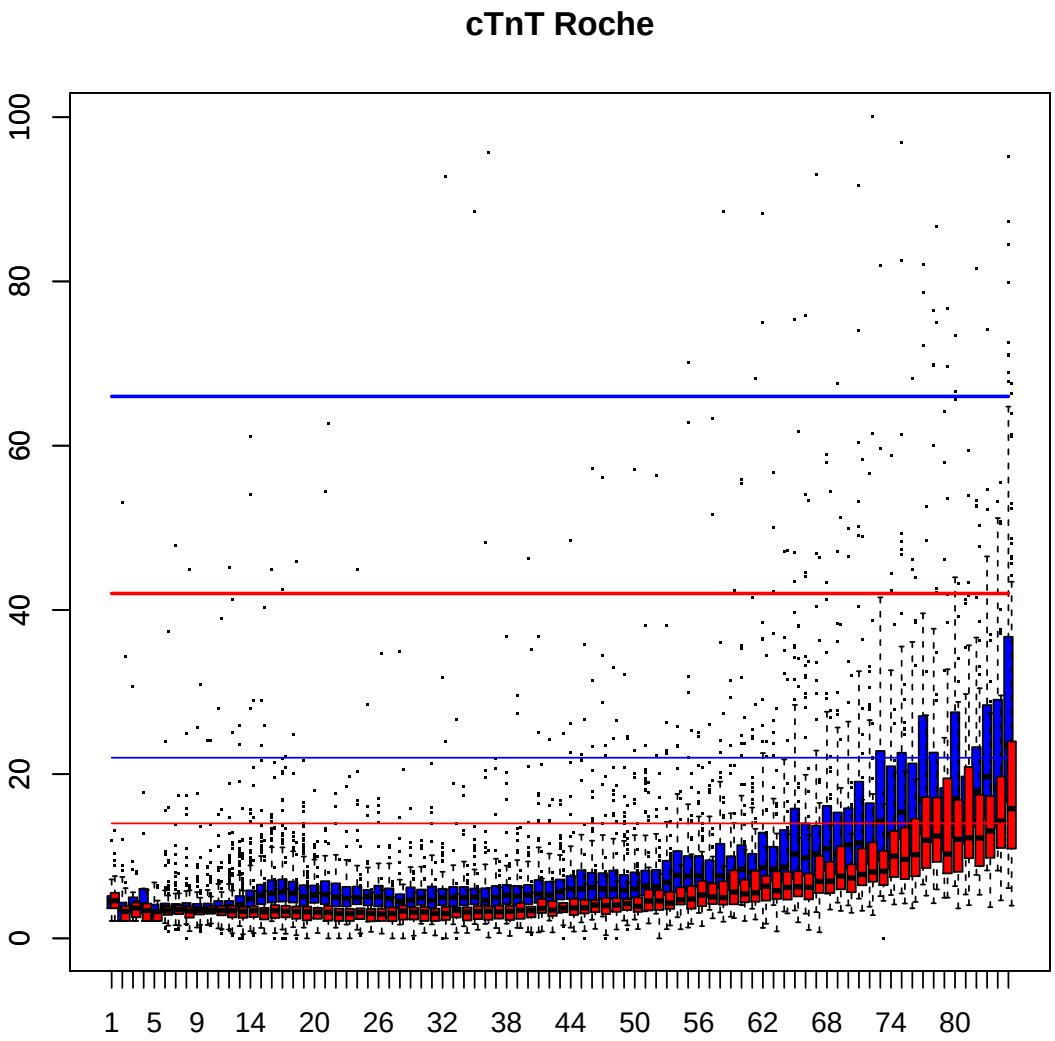

Figure 4: cTnT Roche distribution by age and gender. Red: females. Blue: males. Boxes: median and first and third quartile. Thin horizontal lines: upper limit established by manufacturer. Thick horizontal lines: 3 times the upper limit established by manufacturer.

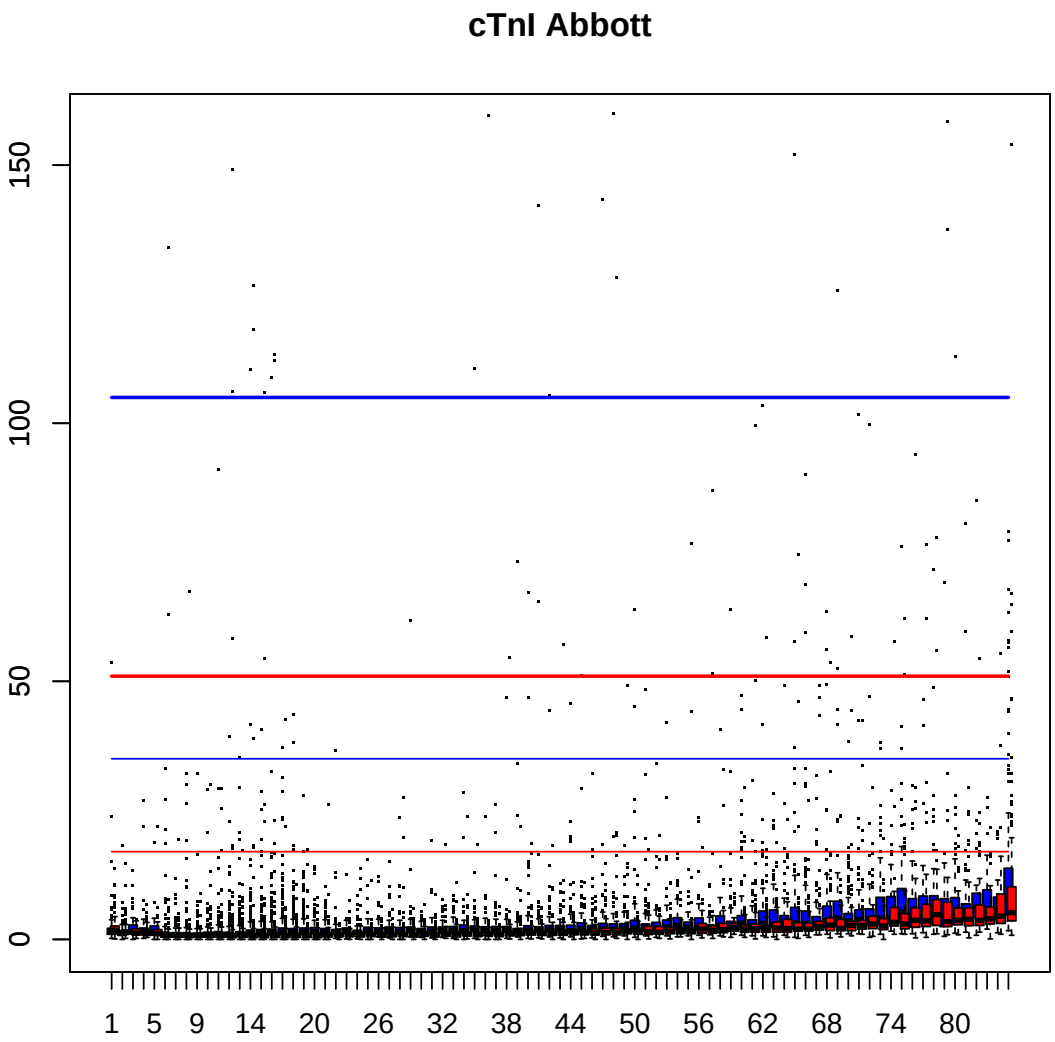

Figure 5: cTnI Abbott distribution by age and gender. Red: females. Blue: males. Boxes: median and first and third quartile. Thin horizontal lines: upper limit established by manufacturer. Thick horizontal lines: 3 times the upper limit established by manufacturer.

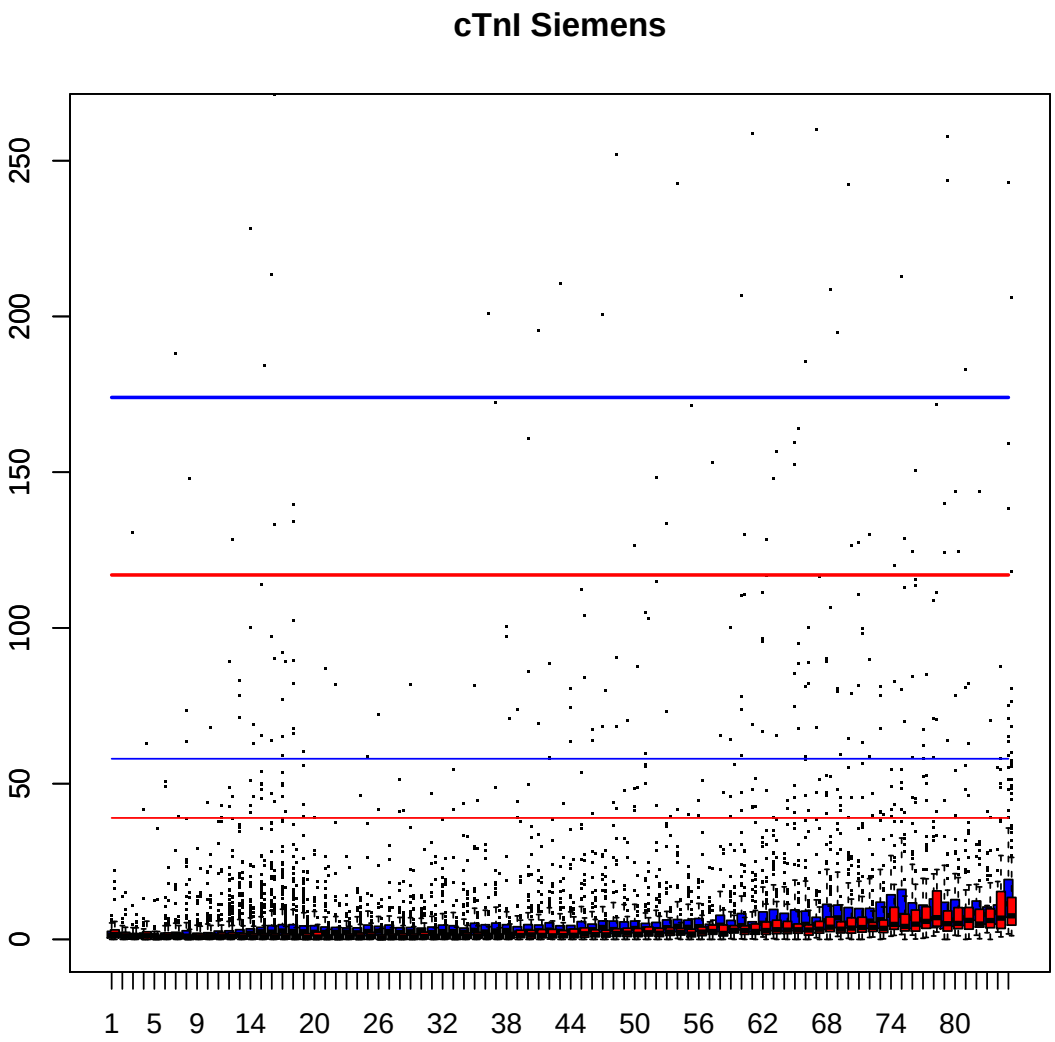

Figure 6: cTnI Siemens distribution by age and gender. Red: females. Blue: males. Boxes: median and first and third quartile. Thin horizontal lines: upper limit established by manufacturer. Thick horizontal lines: 3 times the upper limit established by manufacturer.

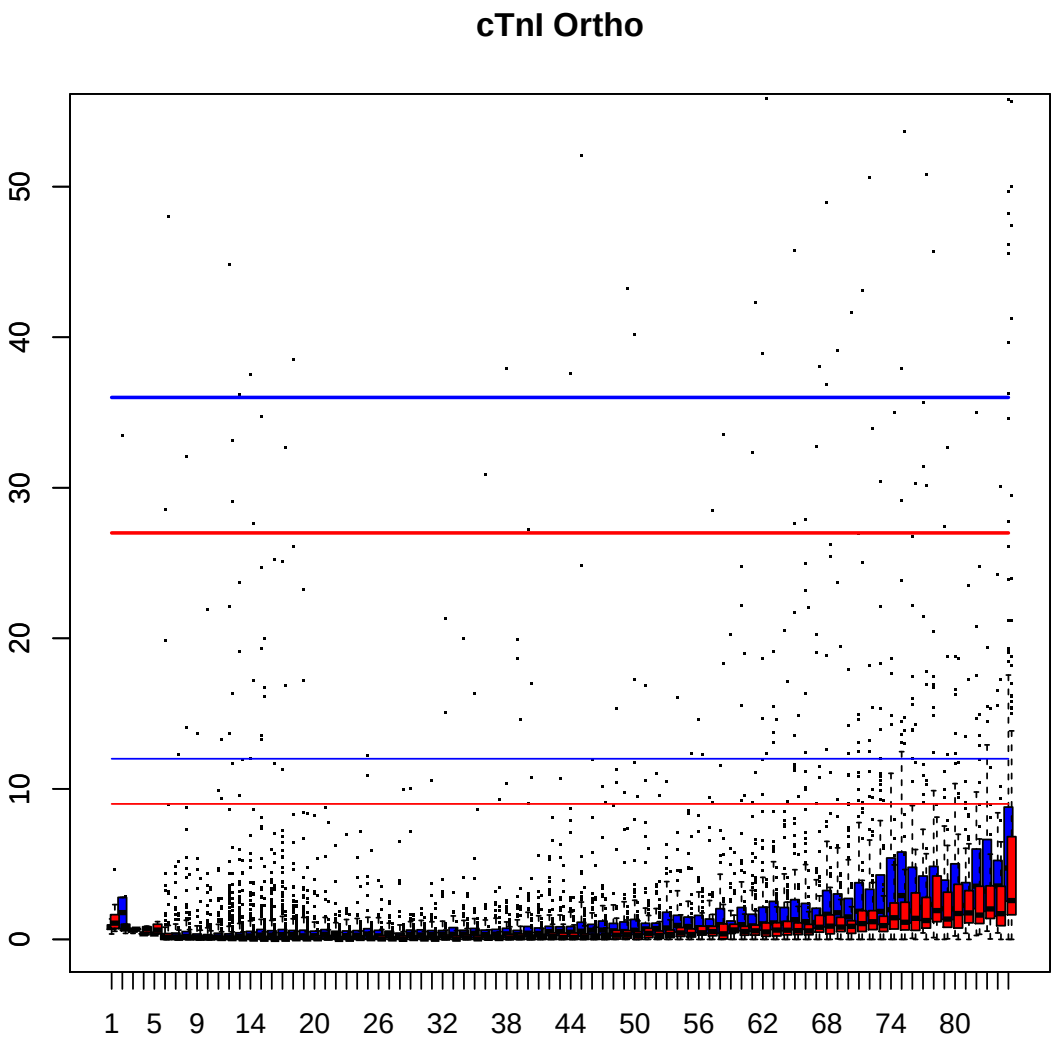

Figure 7: cTnI Ortho distribution by age and gender. Red: females. Blue: males. Boxes: median and first and third quartile. Thin horizontal lines: upper limit established by manufacturer. Thick horizontal lines: 3 times the upper limit established by manufacturer.

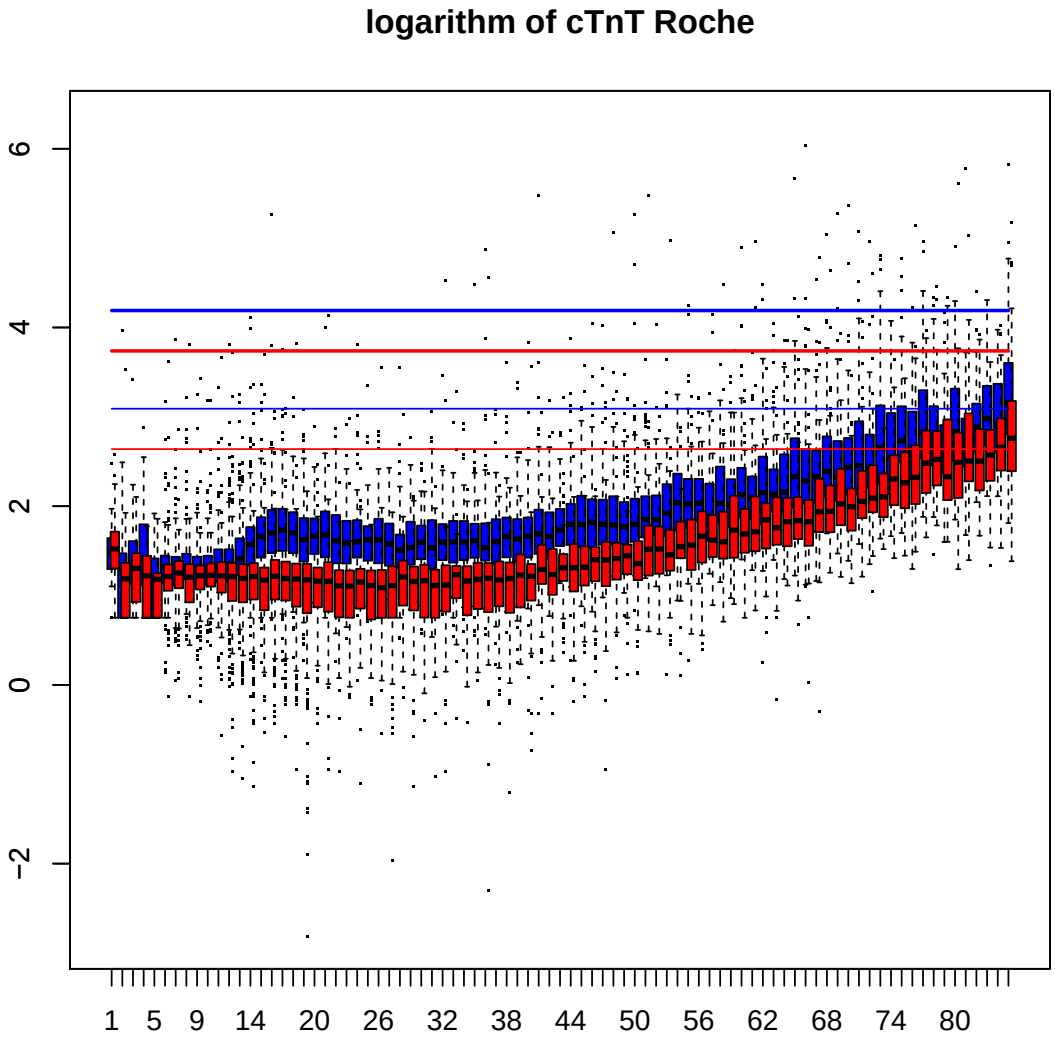

Figure 8: logarithm of cTnT Roche distribution by age and gender. Red: females. Blue: males. Boxes: median and first and third quartile. Thin horizontal lines: upper limit established by manufacturer. Thick horizontal lines: 3 times the upper limit established by manufacturer.

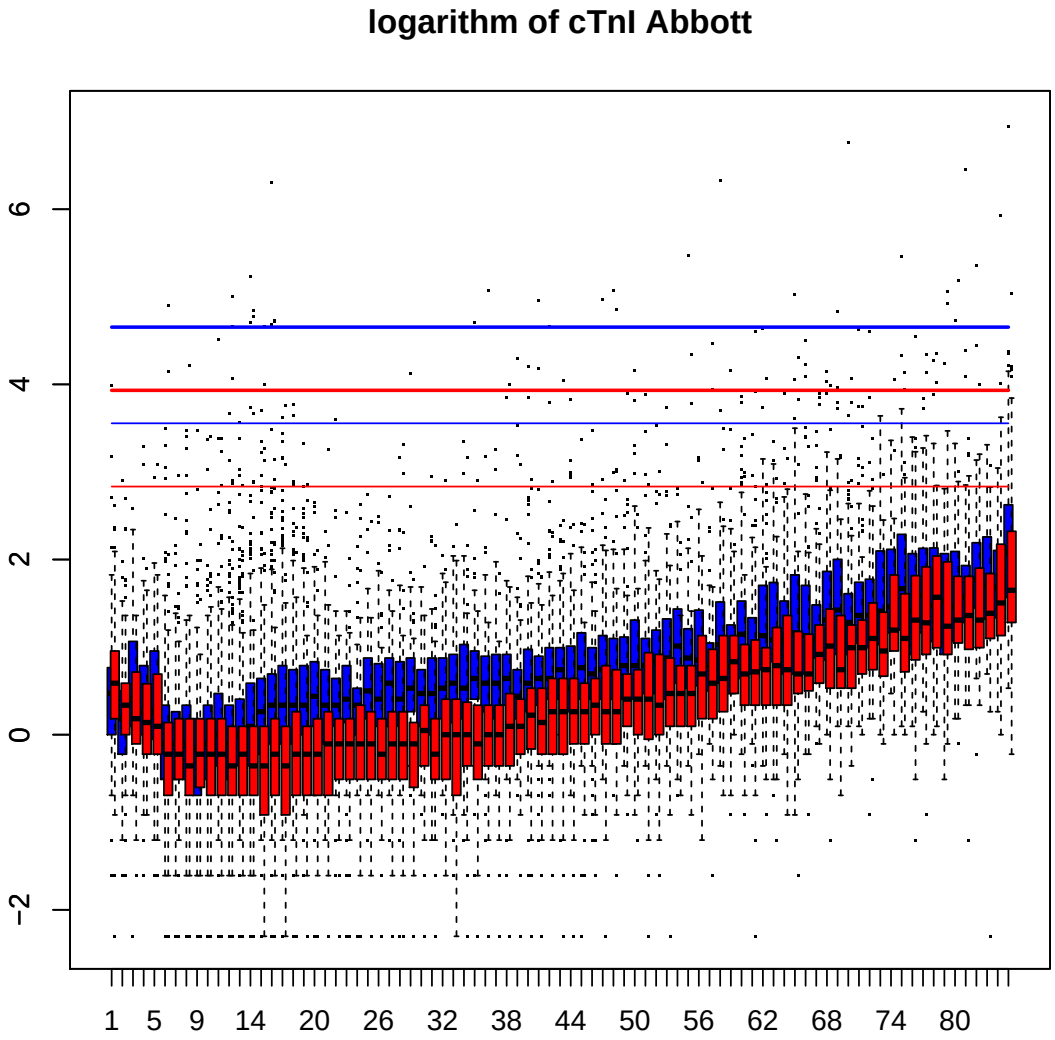

Figure 9: logarithm of cTnI Abbott distribution by age and gender. Red: females. Blue: males. Boxes: median and first and third quartile. Thin horizontal lines: upper limit established by manufacturer. Thick horizontal lines: 3 times the upper limit established by manufacturer.

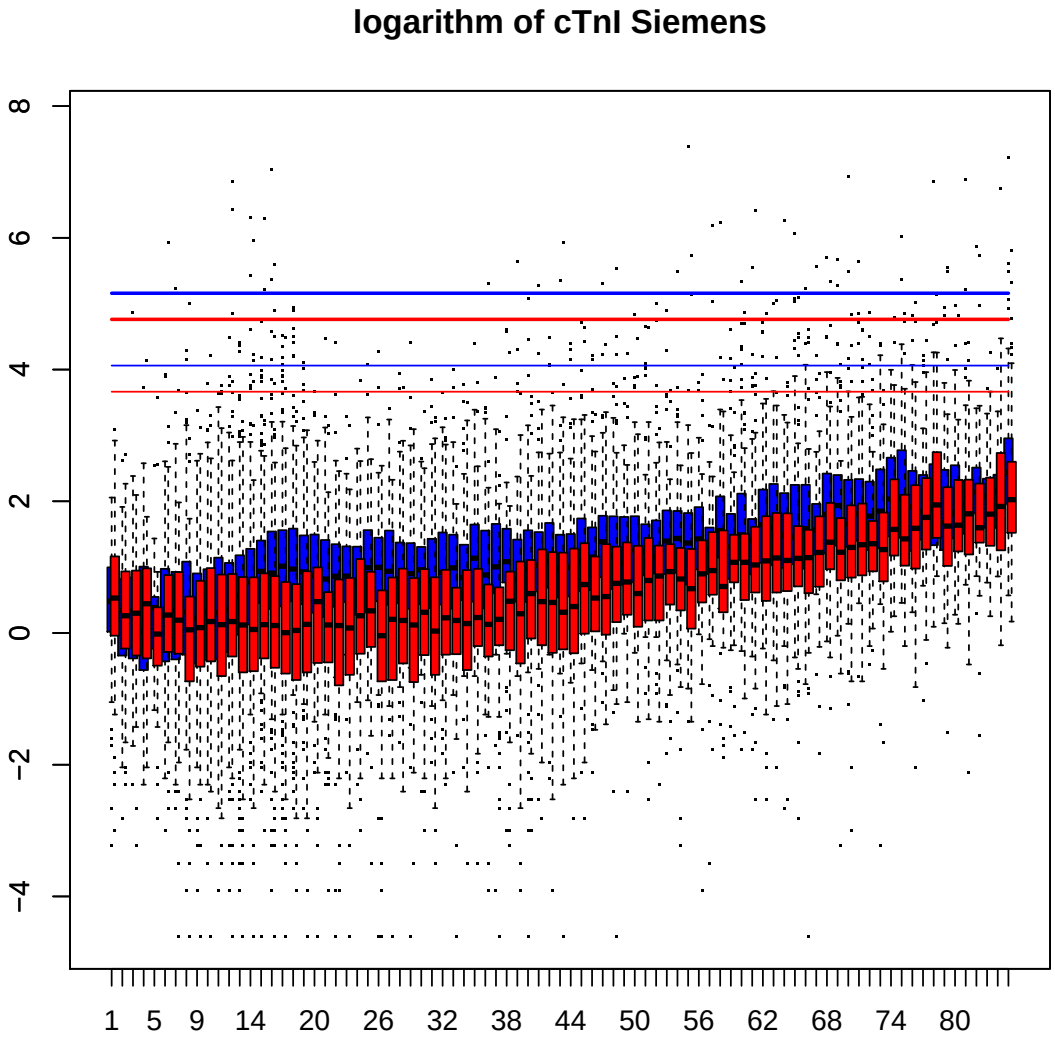

Figure 10: logarithm of cTnI Siemens distribution by age and gender. Red: females. Blue: males. Boxes: median and first and third quartile. Thin horizontal lines: upper limit established by manufacturer. Thick horizontal lines: 3 times the upper limit established by manufacturer.

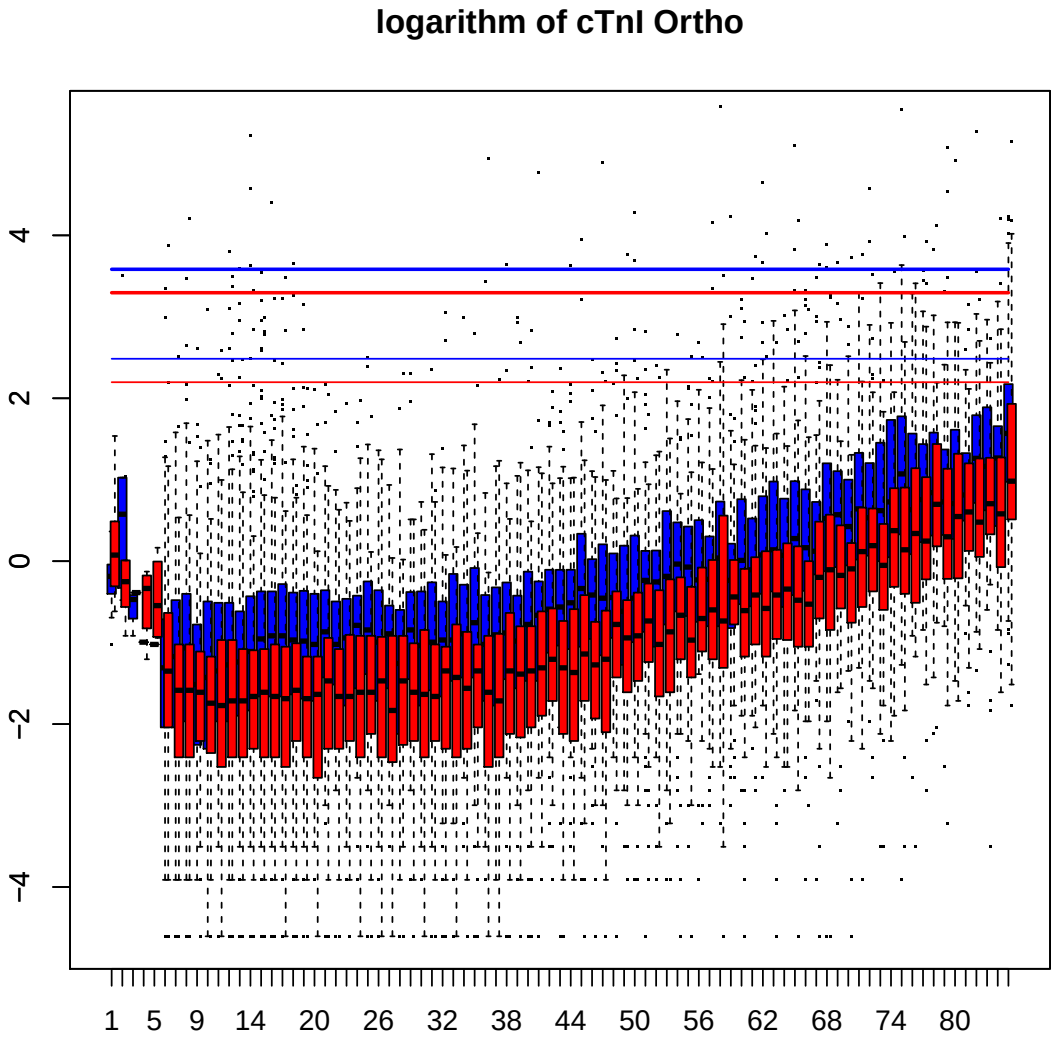

Figure 11: logarithm of cTnI Ortho distribution by age and gender. Red: females. Blue: males. Boxes: median and first and third quartile. Thin horizontal lines: upper limit established by manufacturer. Thick horizontal lines: 3 times the upper limit established by manufacturer.

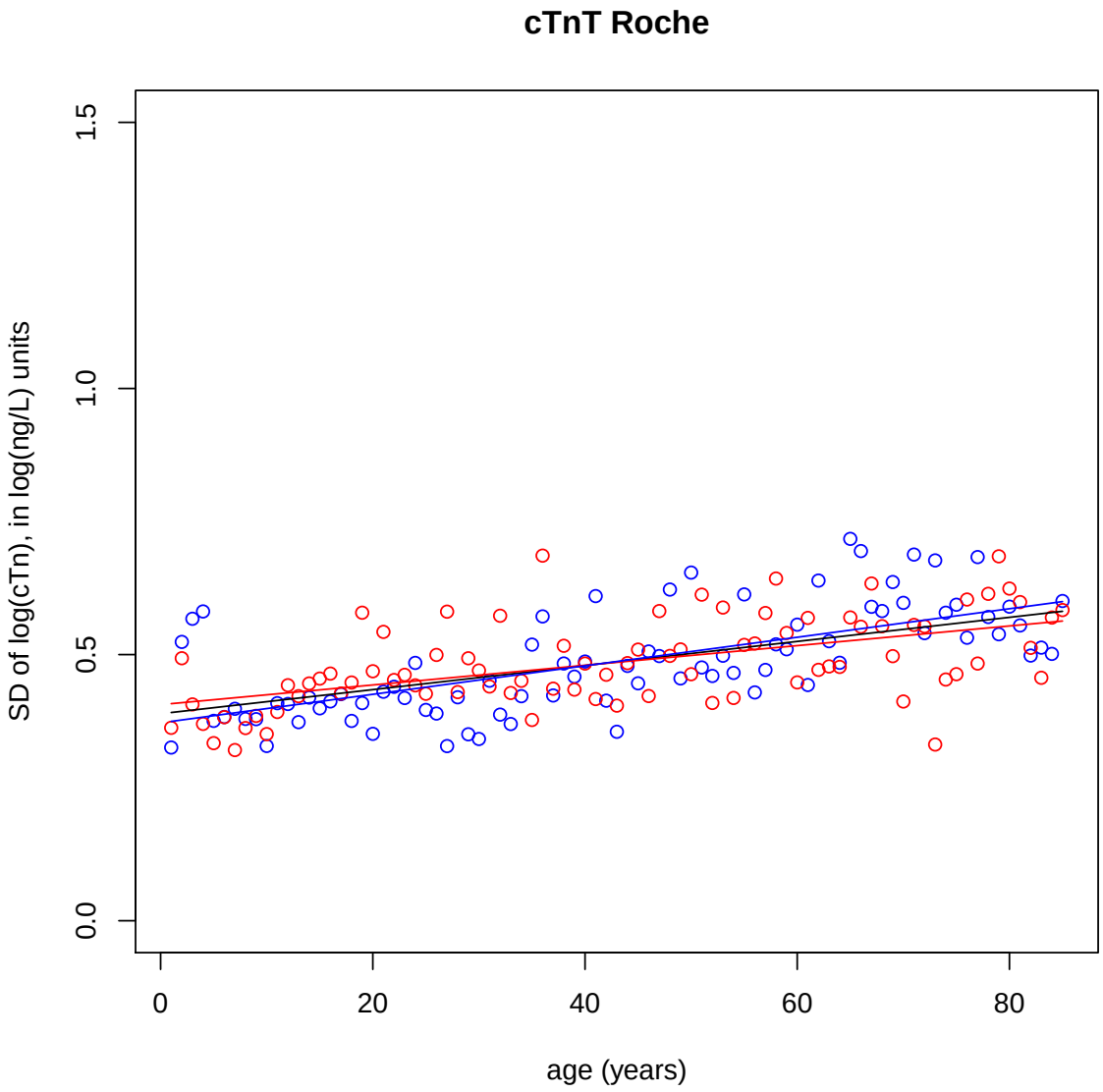

Figure 12: Standard deviations of logarithms of cTnT Roche distributions by age and gender Red: females. Blue: males. Line: linear regression of standard deviations as a function of age, for each gender, black for both males and females.

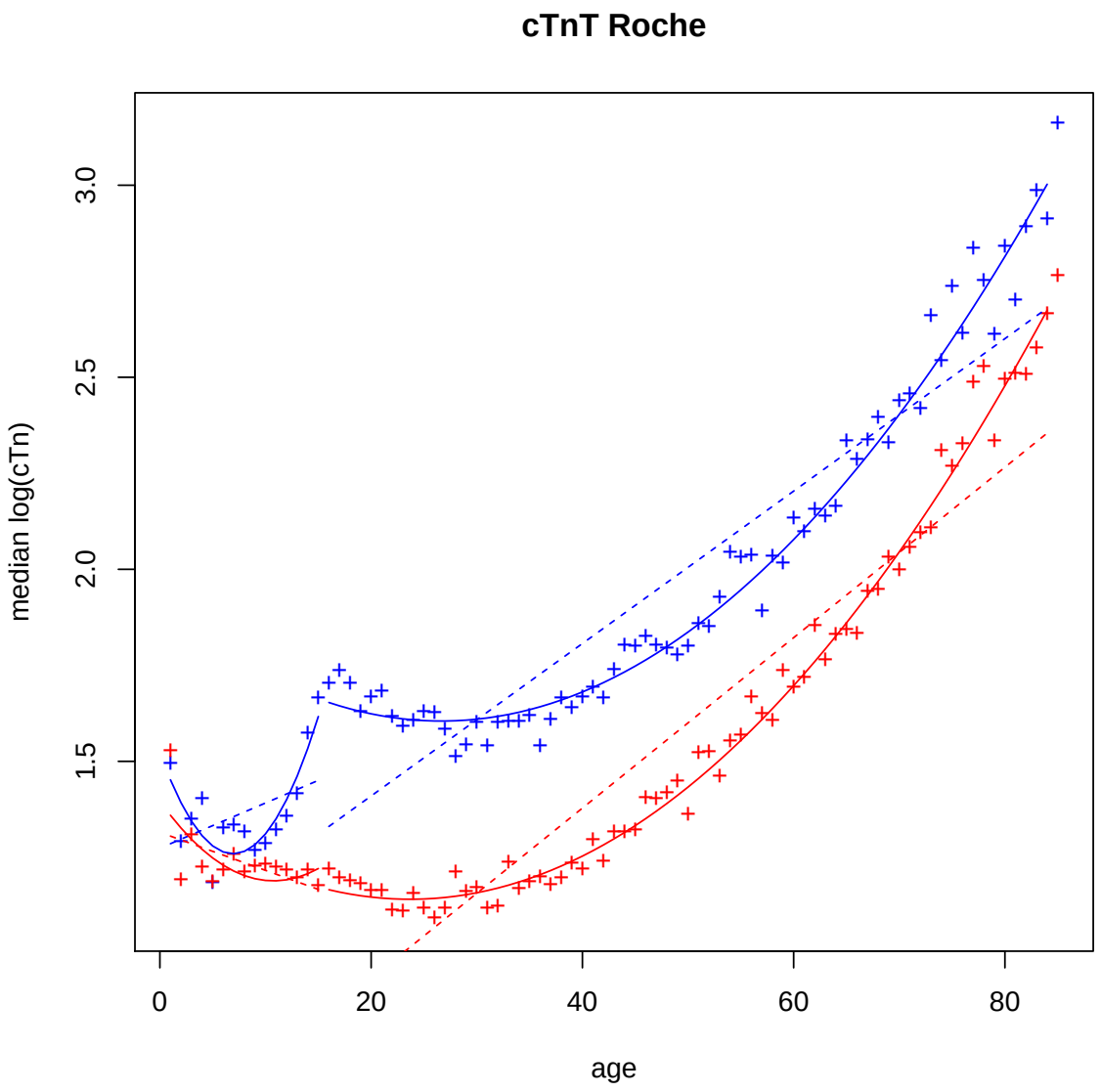

Figure 13: Medians (crosses) of logarithms of cTnT Roche distributions by age and gender Red: females. Blue: males. Dashed lines: linear regression of medians as a function of age for each gender. Curves: quadratic regressions of medians as a function of age for each gender, over1–15 (prepuberal children) and 16–85 age ranges.

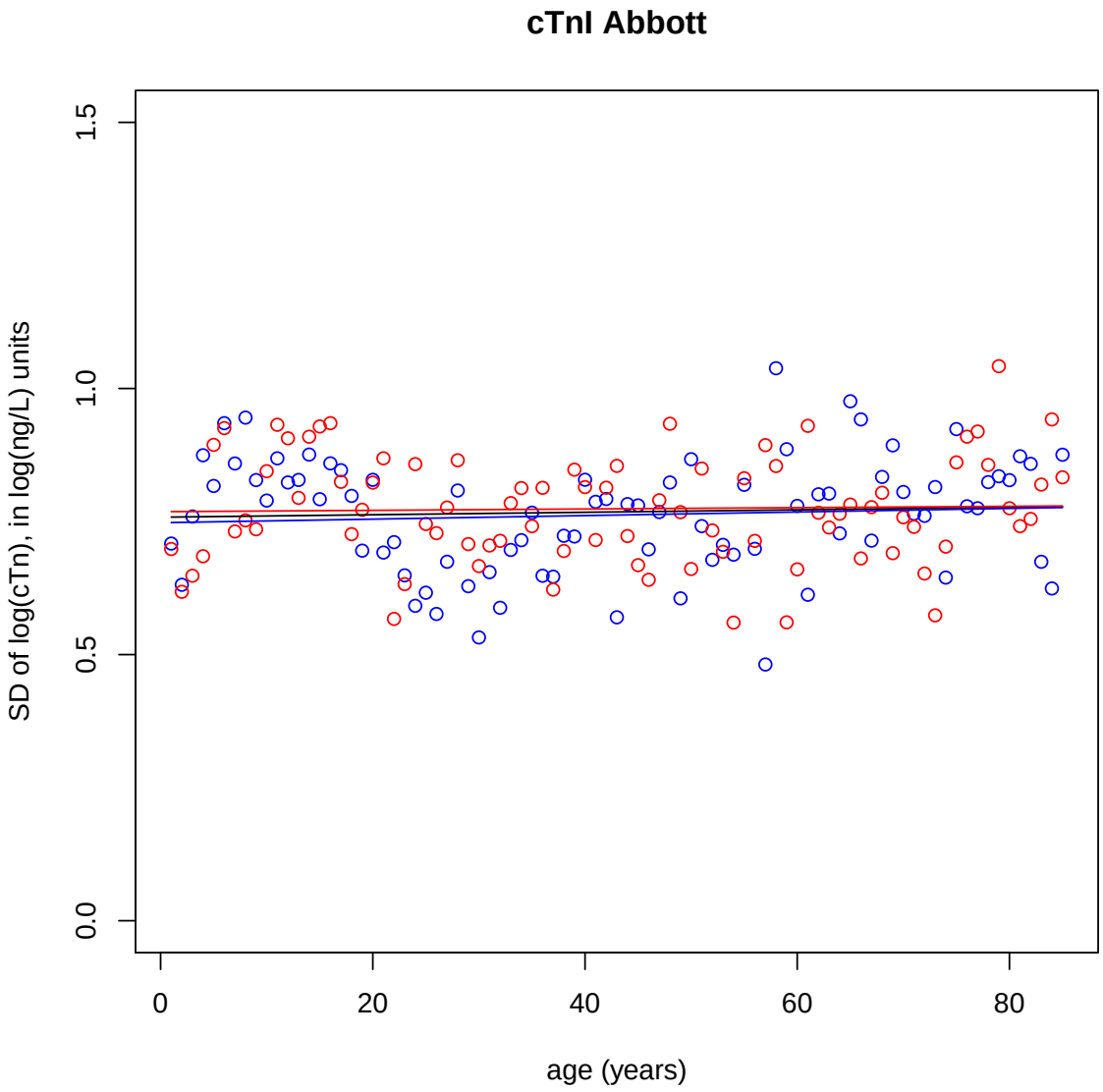

Figure 14: Standard deviations of logarithms of cTnI Abbott distributions by age and gender Red: females. Blue: males. Line: linear regression of standard deviations as a function of age, for each gender, black for both males and females.

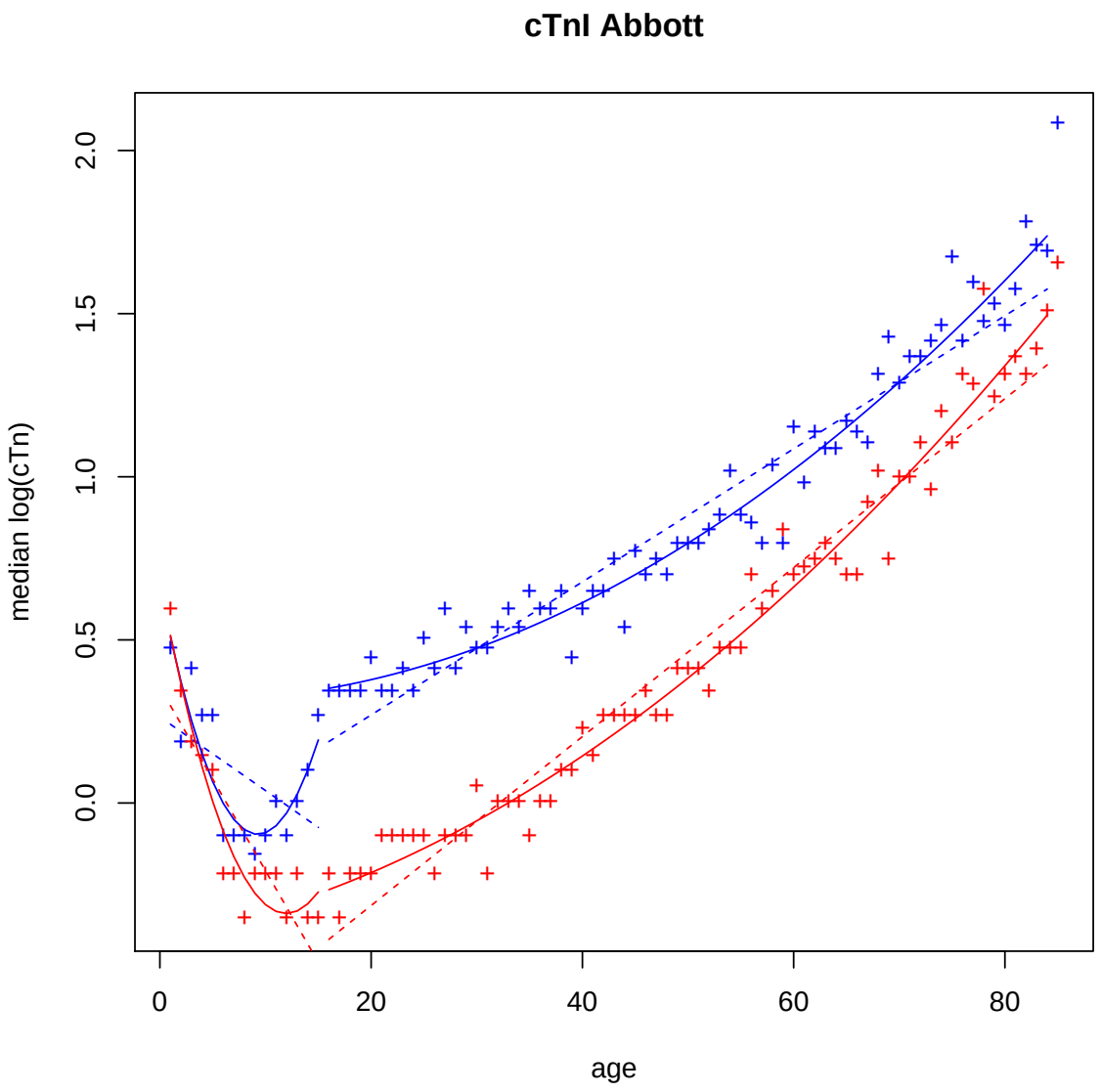

Figure 15: Medians (crosses) of logarithms of cTnI Abbott distributions by age and gender Red: females. Blue: males. Dashed lines: linear regression of medians as a function of age for each gender. Curves: quadratic regressions of medians as a function of age for each gender, over1–15 (prepuberal children) and 16–85 age ranges.

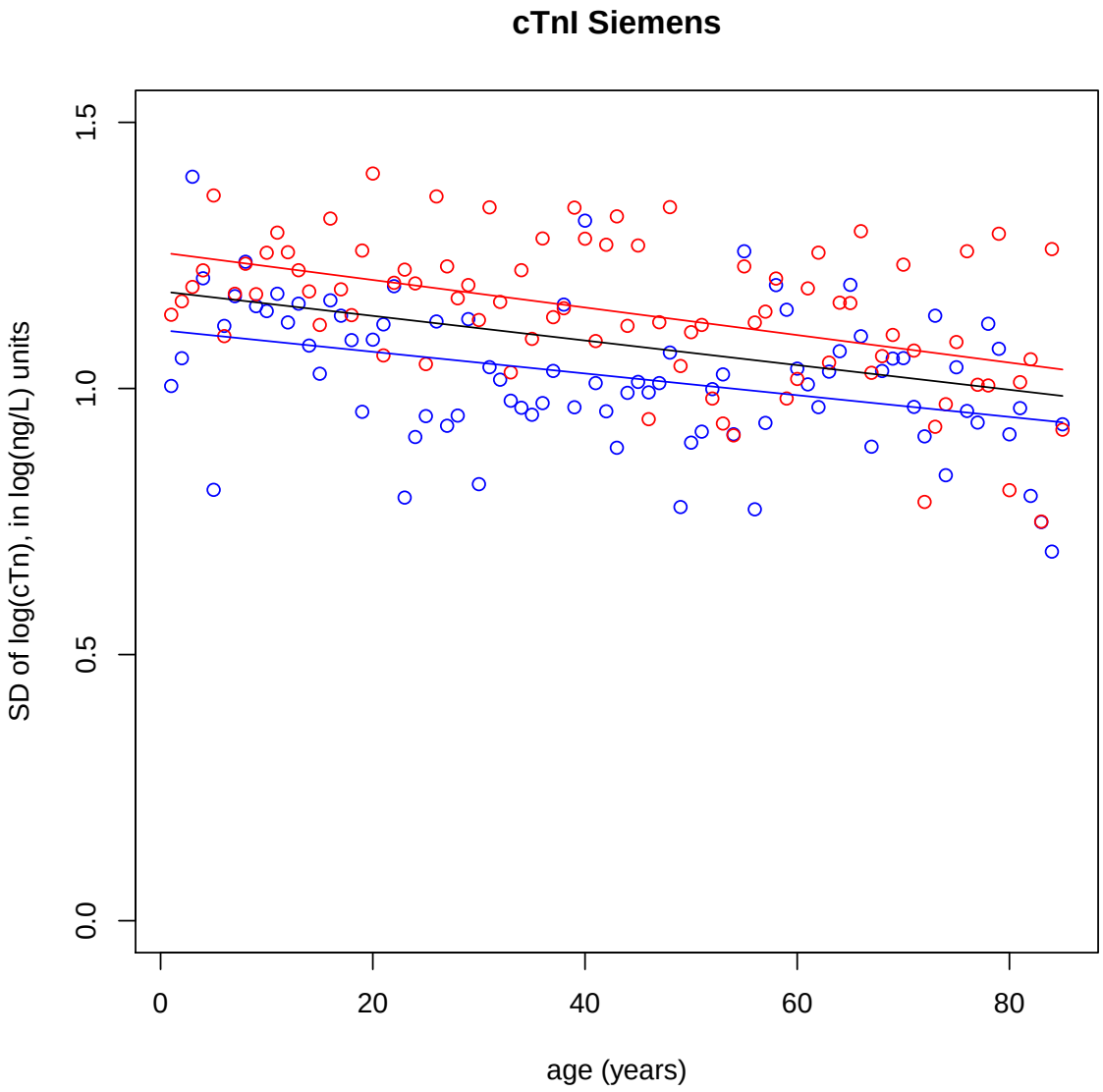

Figure 16: Standard deviations of logarithms of cTnI Siemens distributions by age and gender Red: females. Blue: males. Line: linear regression of standard deviations as a function of age, for each gender, black for both males and females.

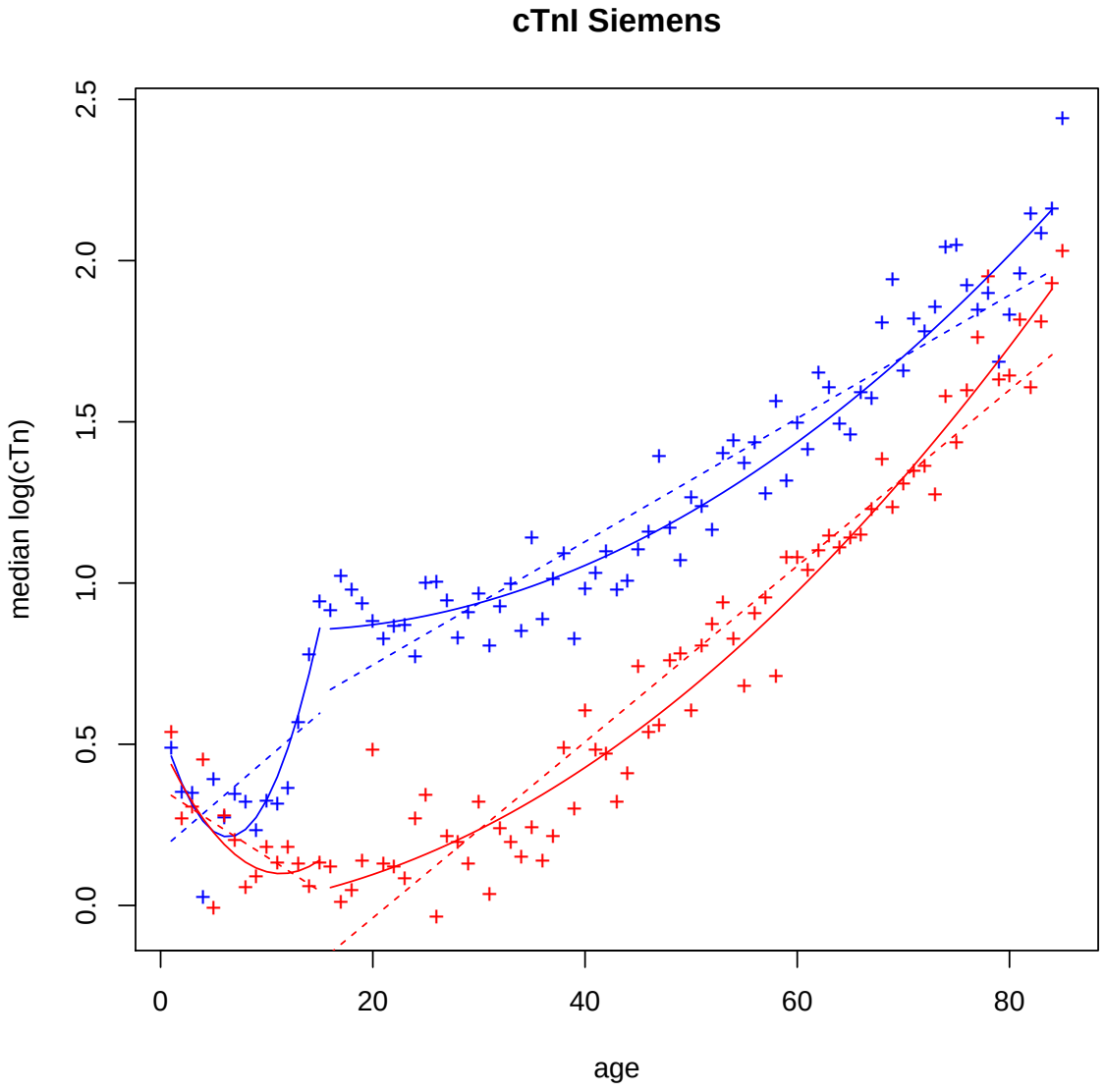

Figure 17: Medians (crosses) of logarithms of cTnI Siemens distributions by age and gender Red: females. Blue: males. Dashed lines: linear regression of medians as a function of age for each gender. Curves: quadratic regressions of medians as a function of age for each gender, over1–15 (prepuberal children) and 16–85 age ranges.

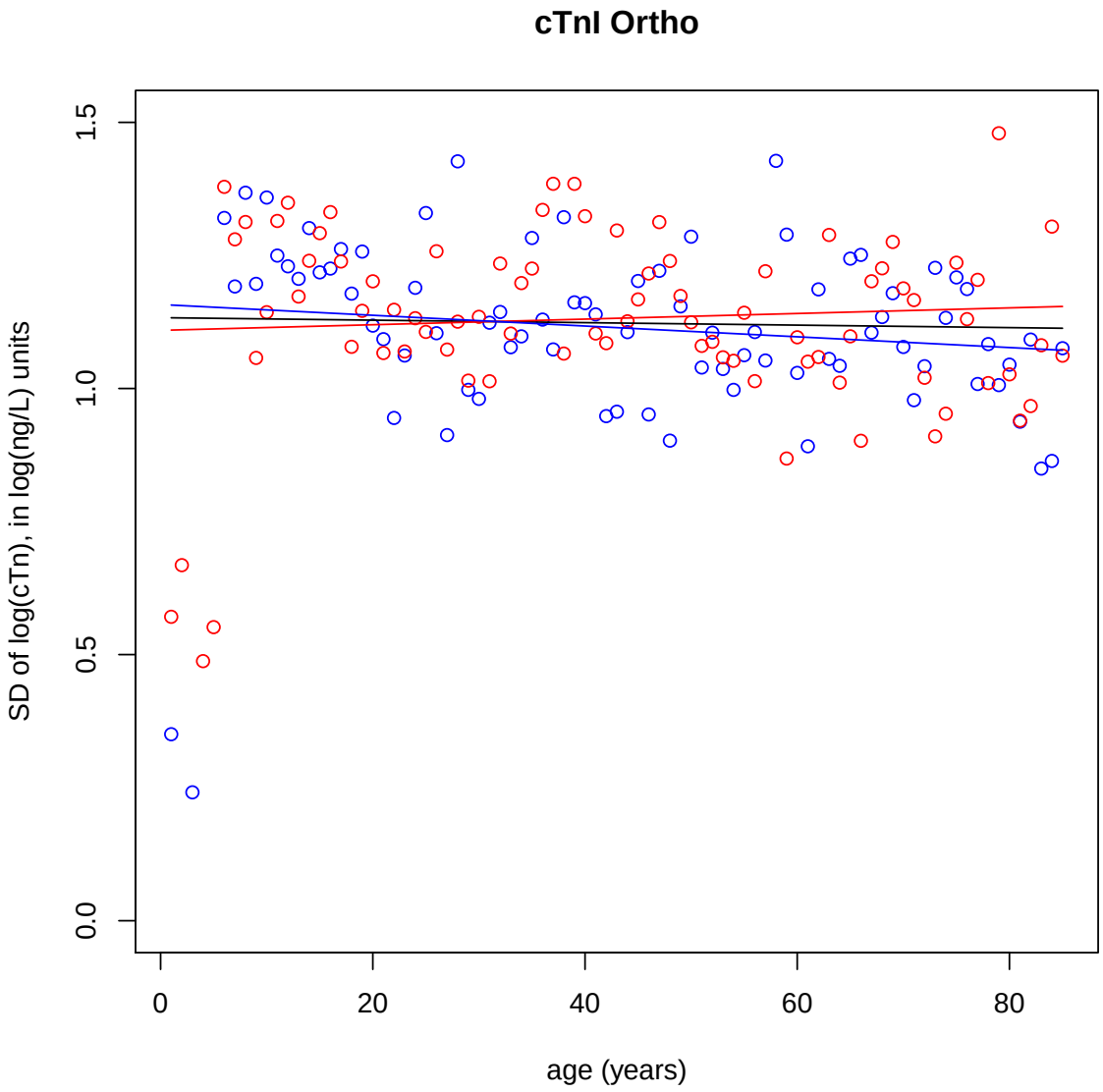

Figure 18: Standard deviations of logarithms of cTnI Ortho distributions by age and gender Red: females. Blue: males. Line: linear regression of standard deviations as a function of age, for each gender, black for both males and females.

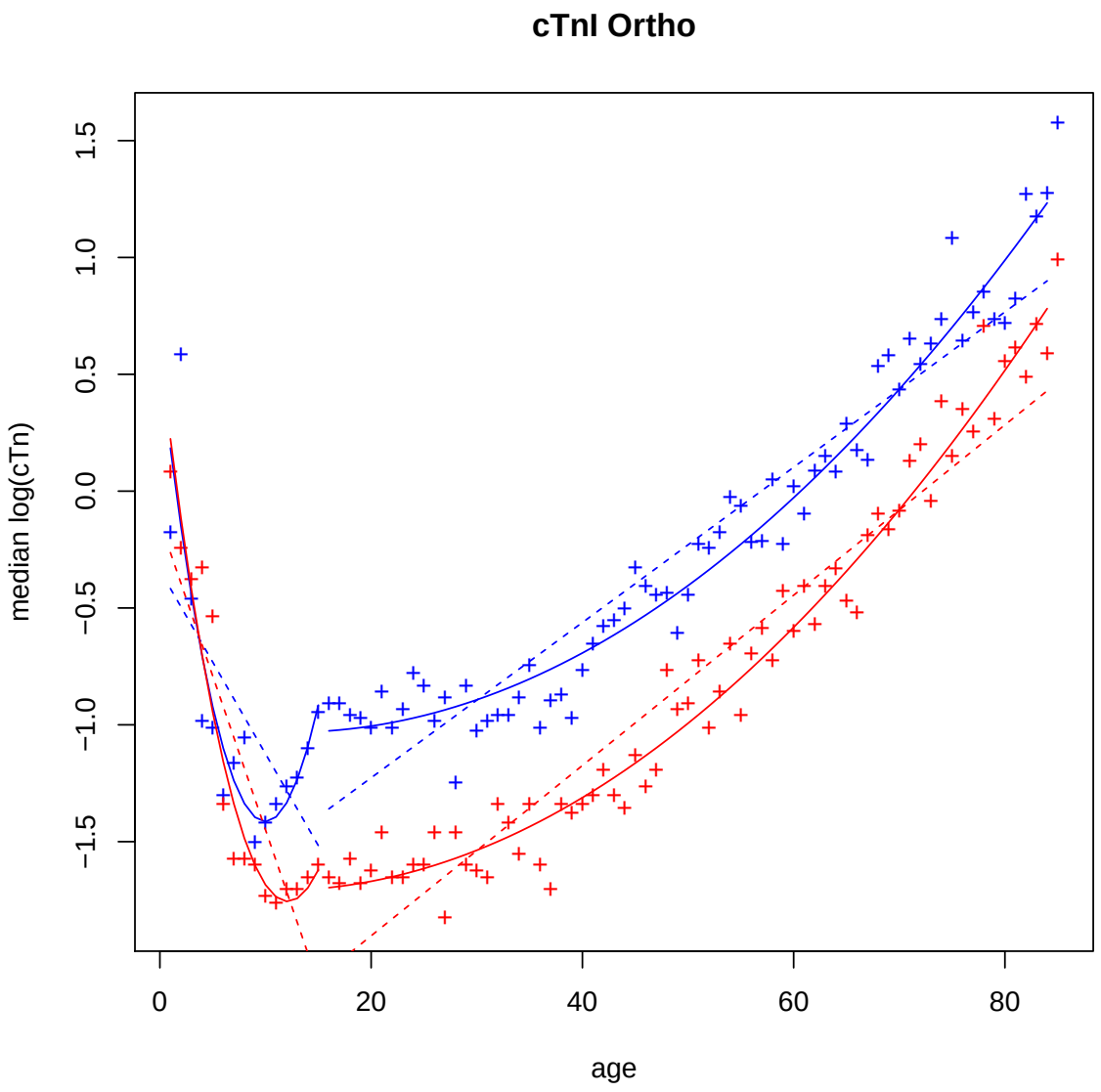

Figure 19: Medians (crosses) of logarithms of cTnI Ortho distributions by age and gender Red: females. Blue: males. Dashed lines: linear regression of medians as a function of age for each gender. Curves: quadratic regressions of medians as a function of age for each gender, over1–15 (prepuberal children) and 16–85 age ranges.

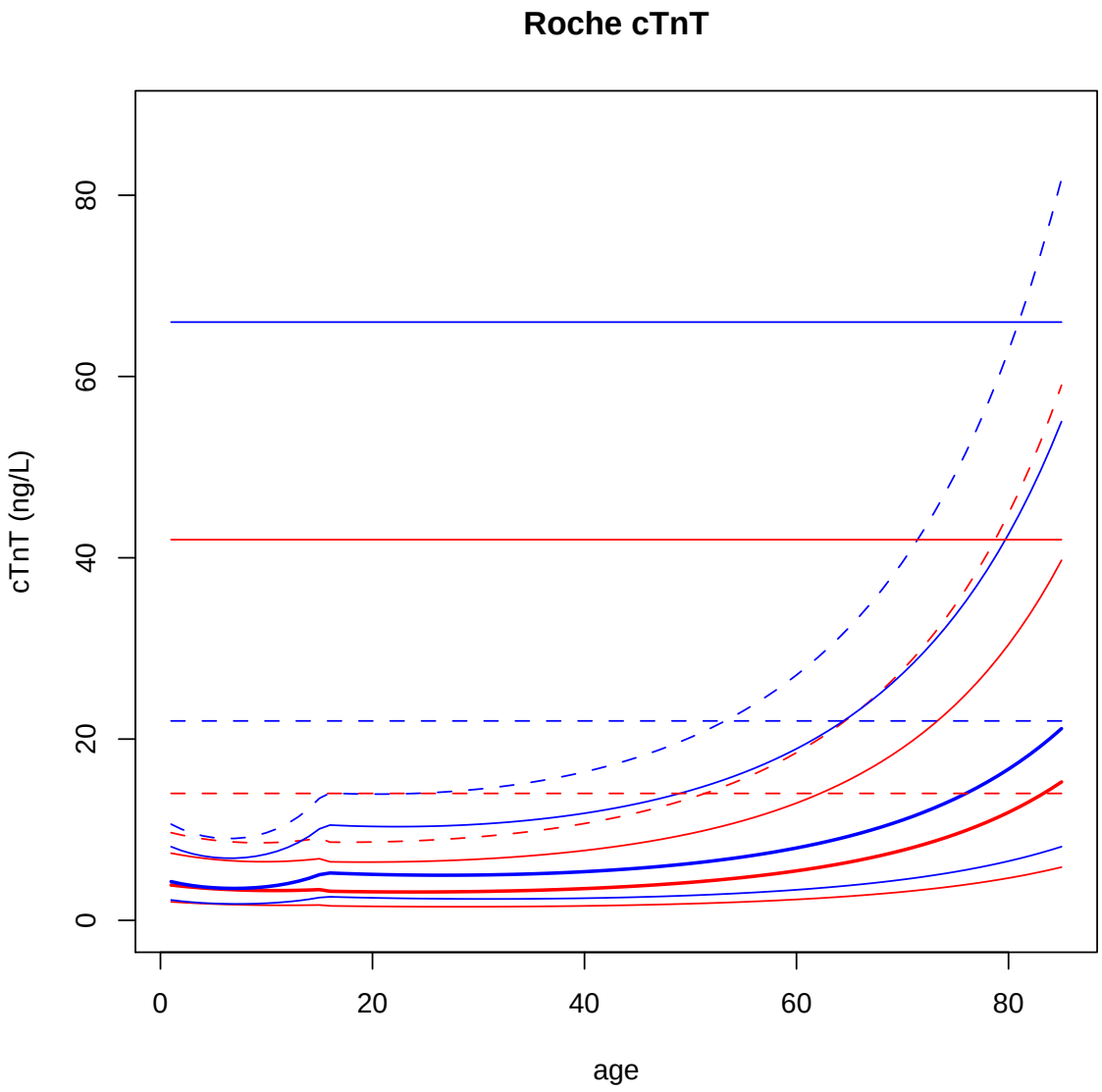

Figure 20: Probability distributions of age and gender dependent models for Roche cTnT. Red: females. Blue: males. Thick curve: median. Thin continuous curves: 0.05 and 0.95 centiles. Dashed curve: 0.99 centile. Dashed horizontal lines: upper limit established by manufacturer. Continuous horizontal lines: 3 times the upper limit established by manufacturer.

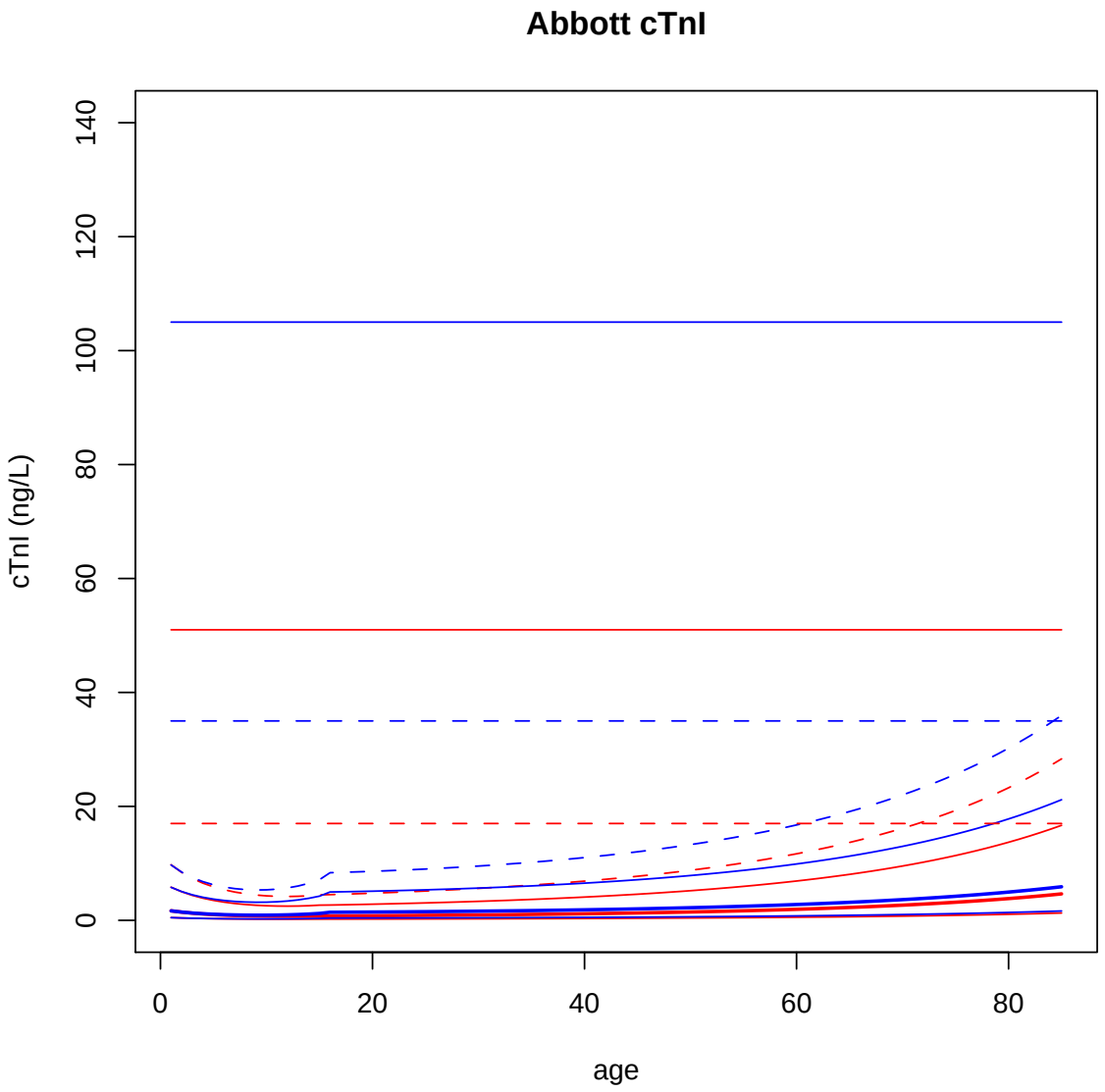

Figure 21: Probability distributions of age and gender dependent models for Abbott cTnI. Red: females. Blue: males. Thick curve: median. Thin continuous curves: 0.05 and 0.95 centiles. Dashed curve: 0.99 centile. Dashed horizontal lines: upper limit established by manufacturer. Continuous horizontal lines: 3 times the upper limit established by manufacturer.

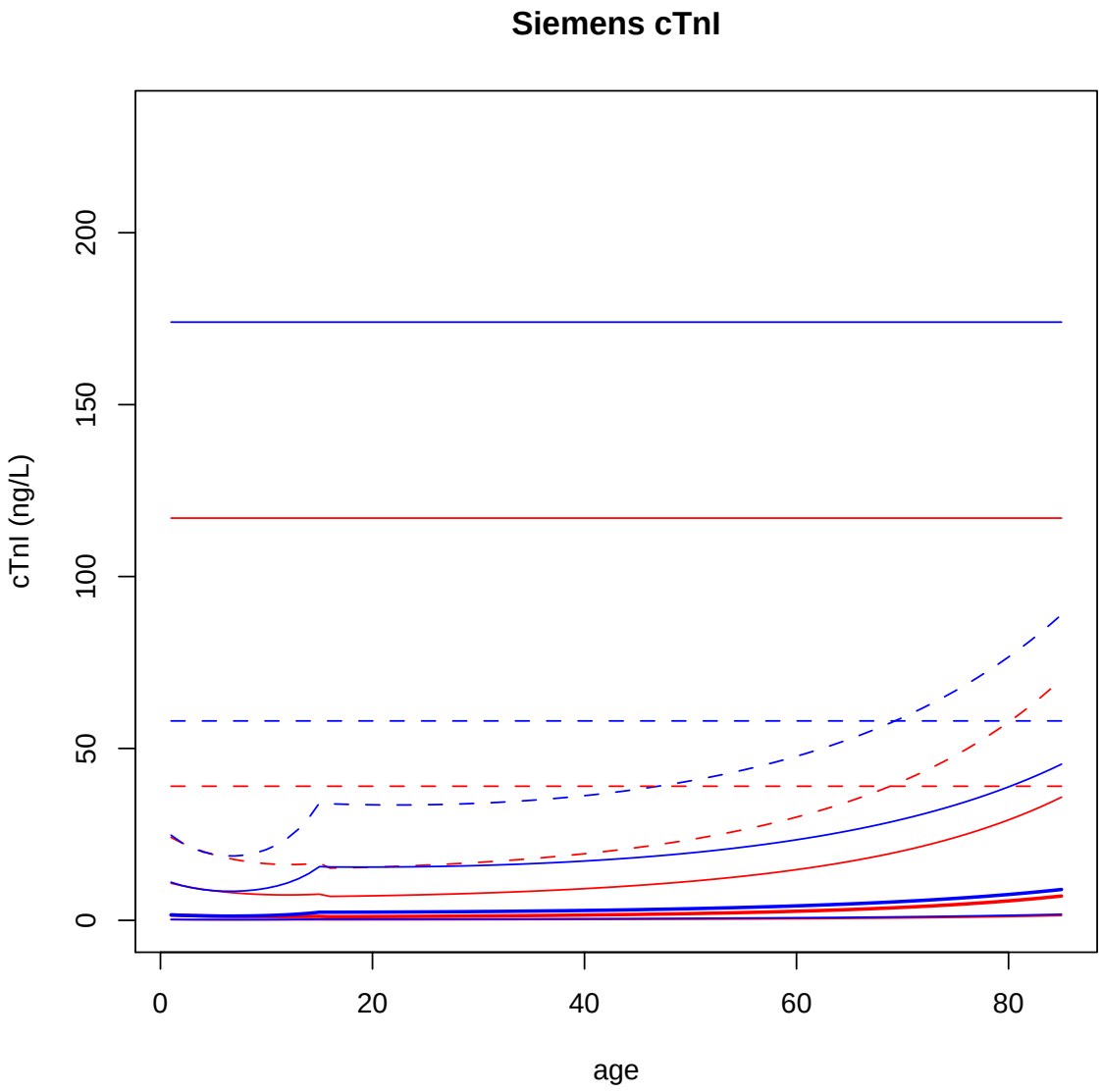

Figure 22: Probability distributions of age and gender dependent models for Siemens cTnI. Red: females. Blue: males. Thick curve: median. Thin continuous curves: 0.05 and 0.95 centiles. Dashed curve: 0.99 centile. Dashed horizontal lines: upper limit established by manufacturer. Continuous horizontal lines: 3 times the upper limit established by manufacturer.

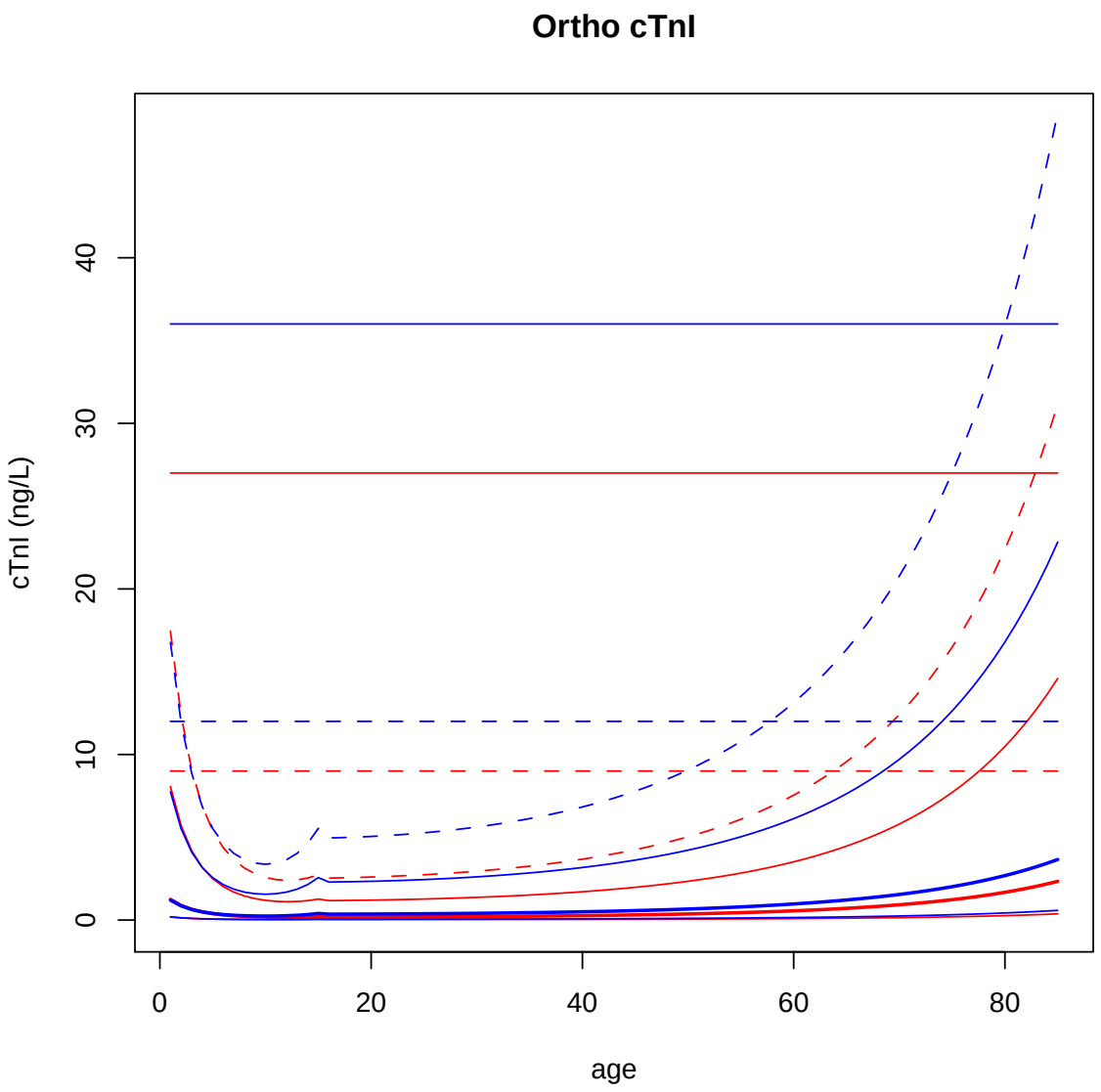

Figure 23: Probability distributions of age and gender dependent models for Ortho cTnI. Red: females. Blue: males. Thick curve: median. Thin continuous curves: 0.05 and 0.95 centiles. Dashed curve: 0.99 centile. Dashed horizontal lines: upper limit established by manufacturer. Continuous horizontal lines: 3 times the upper limit established by manufacturer.

Table 4: General population limits for the 99th percentile.

Age	males				females			
	cTnT	cTnI			cTnT	cTnI		
	Roche	Abbott	Siemens	Orhto	Roche	Abbott	Siemens	Orhto
Limits:	22	35	58	12	14	17	39	9
1	11	10	25	17	10	10	24	17
2	10	8	23	12	9	8	23	12
3	10	8	21	9	9	7	21	9
4	9	7	20	7	9	7	20	7
5	9	6	19	6	9	6	19	5
6	9	6	19	5	9	5	18	4
7	9	6	19	4	9	5	18	4
8	9	5	19	4	9	5	17	3
9	9	5	20	3	9	4	17	3
10	10	5	21	3	9	4	16	3
11	10	5	22	3	9	4	16	2
12	11	6	24	4	9	4	16	2
13	11	6	26	4	9	4	16	2
14	12	7	30	5	9	4	16	3
15	13	7	34	6	9	4	17	3
16	14	8	34	5	9	5	15	3
17	14	8	34	5	9	5	15	3
18	14	8	34	5	9	5	15	3
19	14	9	34	5	9	5	15	3
20	14	9	34	5	9	5	15	3
21	14	9	34	5	9	5	16	3
22	14	9	34	5	9	5	16	3
23	14	9	34	5	9	5	16	3
24	14	9	34	5	9	5	16	3
25	14	9	34	5	9	5	16	3
26	14	9	34	5	9	5	16	3
27	14	9	34	5	9	5	16	3
28	14	9	34	5	9	5	17	3
29	14	9	34	6	9	6	17	3
30	14	10	34	6	9	6	17	3
31	15	10	34	6	9	6	17	3
32	15	10	34	6	9	6	17	3
33	15	10	35	6	10	6	17	3
34	15	10	35	6	10	6	18	3
35	15	10	35	6	10	6	18	3
36	15	10	35	6	10	6	18	3
37	16	10	35	6	10	6	18	3
38	16	11	36	7	10	7	19	3
39	16	11	36	7	10	7	19	4
40	16	11	36	7	11	7	19	4
41	17	11	37	7	11	7	20	4
42	17	11	37	7	11	7	20	4
43	17	12	37	7	11	7	20	4
44	18	12	38	8	12	8	21	4
45	18	12	38	8	12	8	21	4
46	18	12	39	8	12	8	22	4
47	19	13	39	8	12	8	22	5
48	19	13	40	9	13	8	22	5
49	20	13	40	9	13	9	23	5
50	20	13	41	9	13	9	23	5
51	21	14	41	9	14	9	24	5
52	21	14	42	10	14	9	25	5
53	22	14	42	10	15	10	25	6
54	22	15	43	10	15	10	26	6
55	23	15	44	11	16	10	26	6
56	24	15	44	11	16	10	27	6
57	25	16	45	12	17	11	28	7
58	25	16	46	12	17	11	28	7
59	26	16	47	13	18	11	29	7
60	27	17	48	13	18	12	30	8
61	28	17	49	14	19	12	31	8
62	29	18	50	14	20	12	32	8
63	30	18	51	15	21	13	33	9
64	31	19	52	16	21	13	34	9
65	32	19	53	16	22	14	35	10
66	34	20	54	17	23	14	36	10
67	35	20	55	18	24	15	37	11
68	36	21	56	19	25	15	38	11
69	38	21	58	20	26	16	39	12
70	40	22	59	21	28	16	41	12
71	41	23	60	22	29	17	42	13
72	43	23	62	23	30	17	43	14
73	45	24	63	24	32	18	45	15
74	47	25	65	26	33	19	46	16
75	49	26	67	27	35	19	48	16
76	52	26	69	29	37	20	50	17
77	54	27	70	30	38	21	52	19
78	57	28	72	32	40	22	53	20
79	60	29	74	34	43	22	56	21
80	63	30	77	36	45	23	58	22
81	66	31	79	38	47	24	60	24
82	70	32	81	40	50	25	62	25
83	73	34	84	43	53	26	65	27
84	77	35	86	46	56	27	67	29
85	82	36	89	49	59	28	70	31

Table 5: General population limits for the 95th percentile.

Age	males				females			
	cTnT	cTnI			cTnT	cTnI		
	Roche	Abbott	Siemens	Orhto	Roche	Abbott	Siemens	Orhto
Limits:	22	35	58	12	14	17	39	9
1	8	6	11	8	7	6	11	8
2	8	5	10	6	7	5	10	6
3	7	4	9	4	7	4	10	4
4	7	4	9	3	7	4	9	3
5	7	4	9	3	7	4	9	2
6	7	3	8	2	7	3	8	2
7	7	3	8	2	7	3	8	2
8	7	3	9	2	7	3	8	1
9	7	3	9	2	6	3	8	1
10	7	3	9	2	6	3	7	1
11	8	3	10	2	6	3	7	1
12	8	3	11	2	7	2	7	1
13	9	4	12	2	7	3	7	1
14	9	4	14	2	7	3	7	1
15	10	4	16	3	7	3	8	1
16	11	5	16	2	6	3	7	1
17	10	5	16	2	6	3	7	1
18	10	5	15	2	6	3	7	1
19	10	5	15	2	6	3	7	1
20	10	5	15	2	6	3	7	1
21	10	5	15	2	6	3	7	1
22	10	5	16	2	6	3	7	1
23	10	5	16	2	6	3	7	1
24	10	5	16	2	6	3	7	1
25	10	5	16	2	7	3	7	1
26	10	5	16	2	7	3	8	1
27	10	5	16	3	7	3	8	1
28	10	6	16	3	7	3	8	1
29	11	6	16	3	7	3	8	1
30	11	6	16	3	7	3	8	1
31	11	6	16	3	7	3	8	1
32	11	6	16	3	7	3	8	1
33	11	6	16	3	7	4	8	1
34	11	6	16	3	7	4	8	1
35	11	6	16	3	7	4	8	2
36	11	6	17	3	7	4	9	2
37	11	6	17	3	7	4	9	2
38	11	6	17	3	7	4	9	2
39	12	6	17	3	8	4	9	2
40	12	7	17	3	8	4	9	2
41	12	7	17	3	8	4	9	2
42	12	7	18	3	8	4	10	2
43	12	7	18	3	8	4	10	2
44	13	7	18	4	8	4	10	2
45	13	7	18	4	8	5	10	2
46	13	7	19	4	9	5	10	2
47	13	7	19	4	9	5	11	2
48	14	8	19	4	9	5	11	2
49	14	8	19	4	9	5	11	2
50	14	8	20	4	10	5	11	2
51	15	8	20	4	10	5	12	2
52	15	8	20	5	10	5	12	3
53	15	8	21	5	10	6	12	3
54	16	9	21	5	11	6	13	3
55	16	9	21	5	11	6	13	3
56	17	9	22	5	11	6	13	3
57	17	9	22	5	12	6	14	3
58	18	9	23	6	12	7	14	3
59	18	10	23	6	13	7	14	3
60	19	10	23	6	13	7	15	4
61	20	10	24	6	13	7	15	4
62	20	10	24	7	14	7	16	4
63	21	11	25	7	14	8	16	4
64	22	11	26	7	15	8	17	4
65	22	11	26	8	16	8	17	4
66	23	12	27	8	16	8	18	5
67	24	12	27	8	17	9	18	5
68	25	12	28	9	17	9	19	5
69	26	13	29	9	18	9	20	5
70	27	13	29	10	19	10	20	6
71	28	13	30	10	20	10	21	6
72	30	14	31	11	21	10	22	6
73	31	14	32	11	22	11	22	7
74	32	15	33	12	23	11	23	7
75	34	15	34	13	24	11	24	8
76	35	16	35	13	25	12	25	8
77	37	16	36	14	26	12	26	9
78	39	17	37	15	28	13	27	9
79	41	17	38	16	29	13	28	10
80	43	18	39	17	30	14	29	10
81	45	18	40	18	32	14	30	11
82	47	19	41	19	34	15	32	12
83	50	20	43	20	36	15	33	13
84	52	20	44	21	38	16	34	14
85	55	21	45	23	40	17	36	15

Table 6: General population limits for the 97.5th percentile.

Age	males				females			
	cTnT	cTnI			cTnT	cTnI		
	Roche	Abbott	Siemens	Orhto	Roche	Abbott	Siemens	Orhto
Limits:	22	35	58	12	14	17	39	9
1	9	7	16	11	8	7	16	12
2	9	6	15	8	8	6	15	8
3	8	6	14	6	8	6	14	6
4	8	5	13	5	8	5	13	5
5	8	5	12	4	8	4	12	4
6	8	4	12	3	8	4	12	3
7	8	4	12	3	7	4	12	2
8	8	4	12	2	7	4	11	2
9	8	4	13	2	7	3	11	2
10	8	4	13	2	7	3	11	2
11	9	4	14	2	7	3	11	2
12	9	4	16	2	7	3	11	2
13	10	5	17	3	8	3	11	2
14	11	5	20	3	8	3	11	2
15	12	5	22	4	8	3	11	2
16	12	6	22	3	7	3	10	2
17	12	6	22	3	7	3	10	2
18	12	6	22	3	7	4	10	2
19	12	6	22	3	7	4	10	2
20	12	7	22	3	7	4	10	2
21	12	7	22	3	7	4	10	2
22	12	7	22	3	7	4	10	2
23	12	7	22	3	7	4	10	2
24	12	7	22	3	7	4	11	2
25	12	7	22	3	7	4	11	2
26	12	7	22	4	8	4	11	2
27	12	7	22	4	8	4	11	2
28	12	7	22	4	8	4	11	2
29	12	7	23	4	8	4	11	2
30	12	7	23	4	8	4	11	2
31	12	7	23	4	8	4	11	2
32	12	7	23	4	8	4	11	2
33	13	7	23	4	8	4	12	2
34	13	8	23	4	8	5	12	2
35	13	8	23	4	8	5	12	2
36	13	8	23	4	8	5	12	2
37	13	8	24	4	9	5	12	2
38	13	8	24	4	9	5	13	2
39	14	8	24	4	9	5	13	2
40	14	8	24	5	9	5	13	2
41	14	8	25	5	9	5	13	3
42	14	9	25	5	9	5	13	3
43	14	9	25	5	10	6	14	3
44	15	9	25	5	10	6	14	3
45	15	9	26	5	10	6	14	3
46	15	9	26	5	10	6	15	3
47	16	9	26	5	10	6	15	3
48	16	10	27	6	11	6	15	3
49	16	10	27	6	11	6	16	3
50	17	10	27	6	11	7	16	3
51	17	10	28	6	12	7	16	3
52	18	10	28	6	12	7	17	4
53	18	11	29	7	12	7	17	4
54	19	11	29	7	13	7	17	4
55	19	11	30	7	13	8	18	4
56	20	11	30	7	13	8	18	4
57	20	12	31	8	14	8	19	4
58	21	12	31	8	14	8	19	5
59	22	12	32	8	15	9	20	5
60	22	13	33	9	15	9	20	5
61	23	13	33	9	16	9	21	5
62	24	13	34	9	16	9	22	5
63	25	14	35	10	17	10	22	6
64	26	14	35	10	18	10	23	6
65	27	14	36	11	18	10	24	6
66	28	15	37	11	19	11	24	7
67	29	15	38	12	20	11	25	7
68	30	16	39	13	21	11	26	7
69	31	16	40	13	22	12	27	8
70	32	17	41	14	23	12	28	8
71	34	17	42	15	24	13	29	9
72	35	18	43	15	25	13	30	9
73	37	18	44	16	26	14	31	10
74	38	19	45	17	27	14	32	10
75	40	19	46	18	28	15	33	11
76	42	20	47	19	30	15	34	12
77	44	21	49	20	31	16	36	12
78	46	21	50	21	33	16	37	13
79	49	22	52	22	35	17	38	14
80	51	23	53	24	36	18	40	15
81	54	24	55	25	38	18	42	16
82	56	24	56	27	40	19	43	17
83	59	25	58	29	43	20	45	18
84	63	26	60	30	45	20	47	19
85	66	27	62	32	48	21	49	21