Polygenic Risk Factors for Comorbid Diagnoses in Individuals with Substance Use Disorders: A Phenome-Wide Survival Analysis

Peter B. Barr, PhD [a-d], Zoe E. Neale, PhD [a,b,d], Tim B. Bigdeli, PhD [a,b,d,e], Chris Chatzinakos, PhD [a,b], Philip D. Harvey, PhD [f,g], Roseann E. Peterson, PhD [a,b], and Jacquelyn L. Meyers, PhD [a,b,e]

[a] SUNY Downstate Health Sciences University, Department of Psychiatry and Behavioral Sciences

[b] SUNY Downstate Health Sciences University, Institute for Genomics in Health

[c] SUNY Downstate Health Sciences University, Department of Community Health Sciences

[d] VA New York Harbor Healthcare System

[e] SUNY Downstate Health Sciences University, Department of Epidemiology and Biostatistics

[f] University of Miami Miller School of Medicine

[g] Research Service, Bruce W. Carter Miami Veterans Affairs (VA) Medical Center

Corresponding author: Peter B. Barr

450 Clarkson Ave, MSC 1203, Brooklyn, NY 11203

e-mail: peter.barr@downstate.edu.

Main text: 3,966 words

Abstract: 250 words

3 Tables; 3 Figures

ABSTRACT

Objective: Persons with substance use disorders (SUD) often suffer from additional comorbidities. Researchers have explored this overlap via phenome wide association studies (PheWAS). However, PheWAS are largely cross-sectional, limiting our understanding of whether diagnoses predate development of an SUD. We characterize whether polygenic scores (PGS) are associated with time to comorbid diagnoses in electronic health records (EHR) after the first documented SUD diagnosis.

Methods: Using data from All of Us (N = 393,596), we explored: 1) whether social determinants of health (SDoH) are associated with lifetime risk of SUD (N cases = 42,568) and 2) within a subset those with a diagnosed SUD and available genetic data SUD (N = 21,357), whether PGS for alcohol use disorders, cannabis use disorders, depression, externalizing, post-traumatic stress disorder, and schizophrenia were associated with subsequent diagnoses via a phenome-wide survival analysis.

Results: Multiple SDoH were associated with lifetime SUD diagnosis, with annual household income having the largest overall associations (e.g., <$10K annually vs $100K-$150K annually: OR = 3.89, 95% CI = 3.66, 4.13). There were 101 phenome-wide significant PGS associations with subsequent diagnoses across various bodily systems. PGSs for alcohol use disorders, post-traumatic stress disorder, and schizophrenia were each associated with time to their respective diagnoses.

Conclusions: Social determinants, especially those related to income, have profound associations with lifetime SUD risk. Additionally, PGS for psychiatric conditions are associated with multiple post-SUD diagnoses within those with a SUD, suggesting PGS may capture information beyond lifetime risk, including timing and severity of comorbidities related to SUD.

INTRODUCTION

Psychiatric disorders have far-reaching consequences for affected individuals, their families, the communities in which they live, and society more broadly (1–4). Substance use disorders (SUD) in particular are extremely detrimental. An estimated 107,000 Americans died as the result of an overdose in 2021 (5). In 2016, alcohol use contributed 4.2% to the global disease burden and other drug use contributed 1.3% (4). Excessive alcohol use and illicit drug use cost the United States an annual $250 billion (6) and $190 billion (7) respectively. Part of the increased mortality and morbidity in those with SUD occurs because if the increased number of co-occurring medical problems associated with having a SUD. Given the substantial human and economic costs of substance use disorders, understanding the ways SUD can contribute to risk for comorbidity has important public health implications.

The proliferation of large-scale biobanks – such as The Million Veteran Program (8), FinnGen (9), Biobank Japan (10), UK Biobank (11), and more recently, All of Us (12) – linking individual-level genomic data with electronic health records (EHRs) presents opportunities to further explore the relationships between SUD, or any contributory indicators (e.g., clinical diagnoses, polygenic scores), and a wide range of outcomes. This hypothesis-free approach, referred to as a phenome-wide association study (PheWAS) (13), can aid us in better understanding patterns of comorbidity with any given exposure. Recent PheWAS using polygenic scores (PGS) have identified widespread associations between PGSs and a host of psychiatric and other medical diagnoses (14–16) spanning all bodily systems (e.g., suicidal thoughts and behaviors, drug induced psychosis, viral hepatitis, etc.) and have significant potential implications for public health strategies.

To date, PheWAS have primarily used cross-sectional data. This lifetime-only approach limits the potential to understand: 1) whether certain “exposures” occur after the onset of a given condition, making them consequence of their comorbid diagnoses, and 2) the degree to which some diagnoses may lead to a cascade of other comorbidities. For example, using lifetime smoking as the exposure, we could potentially misinterpret comorbid psychiatric conditions as consequences of smoking in the case when they are a risk factor for smoking. Additionally, we may miss the consequences of heavy

smoking, and time to their onset, if we do not focus on smoking quantity and post-initiation diagnoses among smokers. In the current study, we move beyond the focus of lifetime diagnosis in PheWAS to characterize whether different aspects of genetic risk, in the form of PGS, are associated with time to comorbid diagnoses in after the first indication of SUD in EHRs. We do so by utilizing longitudinal EHR data from the All of Us Research Program, which is more demographically representative than previous work in this area.

The clinical utility of PGSs is an ongoing area of debate (17–22). We add to this discussion in three ways. First, we explore the potential use of polygenic scores *within individuals who are already diagnosed*. We chose substance use disorders specifically because of the wide array of medical and psychiatric consequences related to having a SUD. Second, we move beyond a focus of lifetime associations in PheWAS to characterize whether polygenic scores, are associated with onset of comorbid diagnoses appearing in the EHR after the first recorded entry of substance use disorder (SUD). Exploring the post-SUD diagnosis influence of polygenic scores (PGS) for psychiatric and substance use disorders with subsequent medical diagnoses can help characterize the vast pleiotropic impact of genetic risk for these conditions, which could reflect shared genetic effects (biological pleiotropy, e.g., a common liability contributes to risk for both SUD and PTSD, explaining the comorbidity) or a causal chain of events (mediated pleiotropy, e.g., liability for AUD contributes to increased alcohol use, resulting in liver disease). Lastly, we harness the diversity in All of Us to move beyond the limited focus on populations most similar to European reference panels. Knowledge gained regarding the potential medical complications likely to arise in individuals with SUD with and without genetic risk for SUD can lead to preventative actions or improved screening that may reduce the onset of these additional comorbidities**.**

Using data from the All of Us Research Programs' EHR (Release 8, N = 393,596), we first explored whether social determinants of health were associated with lifetime risk of SUD, given their importance in the onset of SUD (23), to characterize patterns of diagnosis and assess potential biases when selecting those with a SUD in EHR. Second, harnessing the longitudinal quality of All of Us, we

examined whether PGSs for six psychiatric and substance use disorders were associated with the onset of comorbidities post-SUD diagnosis, by performing a phenome-wide survival analysis. Our analyses inform the degree to which genetic and environmental risk factors are important in the course of SUD and related medical problems.

METHODS

The All of Us Research Program

All of Us is a prospective, nationwide cohort study aiming to study the effects of environment, lifestyle, and genomics on health outcomes. Participant recruitment is predominantly done through participating health care provider organizations and in partnership with Federally Qualified Health Centers. Interested participants can enroll as direct volunteers, visiting community-based enrollment sites. Enrollment, informed consent, and baseline health surveys are administrated digitally through the All of Us program website (https://joinallofus.org). Participants are next invited to undergo a basic physical exam and biospecimen collection at an affiliated healthcare site. Participant follow-up occurs through both passive linkage with EHR and active periodic follow-up surveys. We included the full sample with EHR data for associations between social risk factors and lifetime SUD diagnosis (N = 393,596). For the genomic analyses, we included all participants who had electronic health record (EHR), had short-read whole genome sequence (WGS) data from release 8 (May 6, 2018 to October 1, 2023), and whose genetic similarity matched populations from available genome wide association studies (GWAS). Additionally, we excluded those with self-reported military service to remove potential overlap in current GWAS, such as the Million Veteran Program, leaving the final sample with a lifetime SUD and genomic data at *N* = 21,357.

Genotyping

In the current release of All of Us (release 8), N = 414,840 participants have available short-read sequencing data. To ensure consistency across sites for DNA extraction and sequencing, AoU

developed a standardized process and QC metrics across sites. Sequencing was performed on the Illumina NovaSeq 6000 instrument. A full description of the collection, harmonization, sequencing, and population assignment pipeline has been published elsewhere (24). To correct for population structure in the genetic data, participants were assigned to genetic similarity clusters of those most similar to European (EUR-like) and African (AFR-like) participants in the 1000 Genomes and the Human Genome Diversity Project (25–27). Genetic principal components (PCs) were generated using the *hwe_normalized_pca* in Hail (28).

Electronic health records (EHRs)

We used phecodes, which are validated clusters of ICD-9/10-CM codes in the EHR (29–32), to create lifetime diagnoses for SUD and the main outcomes for the PheWAS. We considered individuals as meeting criteria for an SUD if they had two or more outpatient or one inpatient occurrence of phecodes 316 (Substance addiction and disorders, tobacco-related disorders excluded) or 317 (Alcohol-related disorders) in their EHR. Prior analyses have shown that 2 or more phecodes is a good predictor of diagnosis (14, 15). We focus on diagnoses of alcohol and drug-related disorders, excluding tobacco use disorders. Alcohol and other drug use disorders have substantial genetic overlap (33, 34) that overlaps minimally with risk for tobacco related disorders (35). We performed a series of sensitivity analyses including tobacco use disorders (phecode 318) to examine whether the inclusion of tobacco use disorder changed the pattern of results. For PheWAS outcomes, we used the presence of any phecode following the initial diagnosis of SUD. We excluded phecodes that occurred at a rate lower than 1% in each population.

Social and demographic risk factors

We included a variety of social and demographic measures available from the baseline survey. For the current analysis we included age, gender (man, woman, or trans and gender nonconforming), race-ethnicity (Asian American/Pacific Islander, Black/African-American, Hispanic or Latino/a/x, Multi-racial, Non-Hispanic White, and other race-ethnicity), education (less than high school, HS diploma or

GED, some college, college graduate, and advanced degree), household income (less than $10k to more than $150), marital status (never married, married, cohabitating, divorced, separated, and widowed), health insurance (insured vs uninsured), and place of birth (US born vs foreign born). We focused on the association between social risk factors and lifetime SUD diagnosis, only. Because these items are measured at baseline entry into All of Us and not necessarily time of SUD diagnoses, we lack the ability to establish whether potentially time-variant measures were the same before their first SUD diagnosis.

Polygenic scores (PGS)

We estimated PGSs, which are aggregate measures of the number of risk alleles individuals carry weighted by effect sizes from GWAS summary statistics, from multiple large-scale GWASs for alcohol use disorders/problematic alcohol use, cannabis use disorders, broad externalizing risk, depression, post-traumatic stress disorder, and schizophrenia (36–42). We included these specific PGSs because: 1) there is strong genetic overlap between psychiatric conditions disorders, 2) these PGS cover a range of risk for internalizing, externalizing, and thought disorders (36–38, 40, 43, 44) , and 3) each of these GWAS included results for AFR-like participants, allowing us to move beyond EUR-like only analyses. We created PGSs using PRS-CSx (45), a Bayesian regression and continuous shrinkage method that estimates the posterior effect sizes for each SNP in a given set of GWAS summary statistics. PGS accuracy decays continuously as target samples differ in ancestral background from the discovery GWAS, even within relatively homogenous genetic clusters (46). PRS-CSx uses inputs from multiple genomic similarity clusters to improve power of PGS in underpowered samples, typically those who are not in the EUR-like groups. For PRS-CSx, we used the *auto* flag to identify the optimal shrinkage parameter (phi), the *meta* flag to generate the weighted effect sizes estimates, and the default settings for all other flags. We standardized all PGSs to Z-scores for interpretation.

We note that our paper includes language related to both race-ethnicity, which reflects socially-constructed categories, and genetic similarity, which uses empirical assignment based on available

reference panels, because both are relevant for the current analyses. First, prior work has established race-ethnicity (and with it, racism and discrimination) are relevant for disparities in SUDs (47–51). Second, informed by best practices for current approaches to handling genetic data from diverse populations (52), we stratified analyses by genetic similarity and included genetic principal components, which limit the possibility of false positives due to population stratification. Race-ethnicity was used specifically in the analyses related to sociodemographic risk factors while genetic similarity was used in PGS analyses. The inclusion of both concepts is in no way endorsing the notion that these reflect discrete biological categories.

Analytic plan

Figure 1 demonstrates how the analytic samples for each of the analyses were selected. First, we examined the association between social and demographic measures and lifetime SUD diagnosis using logistic regression (N = 393,596). Next, we expanded on the traditional PheWAS approach by performing a phenome wide survival analysis (N = 21,357). We utilized Cox proportional hazards models to estimate the association (in the form of hazard ratios, or HR) between the index date (time of initial SUD diagnosis in EHR) to first documented diagnosis for each phecode, as PheWAS is a hypothesis-free approach which examines *all* outcomes instead of just theoretically relevant ones. The bottom panel in Figure 1 provides a visual depiction of how the timelines might vary for respondents in the survival models. In the PGS models, we included all 6 PGS simultaneously. We stratified by genetic similarity grouping (AFR-like and EUR-like) and included age at SUD diagnosis, gender, the first 10 genetic principal components, comorbidity burden for diagnoses that predate SUD diagnosis, and length of EHR (time from first to most recent documented code) as covariates. We did not impose any predefined exclusionary criteria regarding length of EHR record since we used the date of first SUD record as index date and the Cox proportional hazards model is well-suited to handle right censored data. We performed all survival models using the *survival* package (version 3.7.0) in R (version 4.4.1). Finally, we meta-analyzed results across genetic-similarity via fixed-effects meta-analysis in the *meta*

package (version 7.0.0) in R. To correct for multiple testing, we applied a false discovery rate (FDR) of 5% (53).

RESULTS

Defining persons with lifetime SUD in EHR

Using the 2+ outpatient/1+ inpatient definition of substance use disorder diagnosis, we identified N = 42,568 individuals who met our criteria for a lifetime SUD (excluding nicotine/tobacco use disorders) in the full data with EHR available. Demographic characteristics for the full sample with available EHR data and those who met our criteria for SUD are presented in Table 1. Relative to the full sample, the SUD group was more likely to be younger, men, born in the United States, and identify as Black/African-American. This demographic breakdown of the SUD sample largely reflects the patterns seen in nationally representative samples (47, 48).

Social and Demographic results

Figure 2 presents the uncorrected rates of SUD across sociodemographic characteristics (Panel A) and selected results from the multivariable logistic regression model examining the association between social and demographic risk factors and lifetime SUD diagnosis (Panel B) in the full sample with available EHR data (N = 393,596). These results largely mimicked prior analyses in earlier versions of the All of Us data (54), whereby there was a stark gradient in lifetime SUD diagnosis across education and income, and those with the lowest income (OR = 3.89; CI = 3.66, 4.13) and education (OR = 2.83; CI = 2.70, 2.96) had the greatest odds of lifetime diagnosis. Additionally, women (OR = 0.51; CI = 0.50, 0.52), trans and gender nonconforming participants (OR = 0.60; CI = 0.53, 0.66), and those born outside of the US (OR = 0.39; CI = 0.37, 0.41) all had lower odds of a lifetime diagnosis. Relative to non-Hispanic White participants, all other racial-ethnic groups were at lower risk. Interestingly, though the base rates of lifetime SUD diagnosis for Black/African-American participants were higher than others, this relationship was reversed after accounting for the other social factors (OR = 0.88; CI = 0.85, 0.91). The full results are available in Supplemental Tables 1 & 2.

Polygenic Score (PGS) Survival PheWAS

Moving from the full sample to those with an SUD diagnosis only, we further constrained to those of AFR-like and EUR-like genetic similarity for subsequent within-SUD survival models using PGSs (Combined N = 21,357, see Supplemental Table S3 for stratified results). After adjusting for multiple testing, only 101 of the associations remained significant. A selection of the top associations for each PGS are presented in Table 3 (see Supplemental Table S4 for full results). Of all the PGSs, the PGS for schizophrenia (SCZ) showed the greatest number of trait associations, followed by the PGSs for PTSD, externalizing (EXT), and depression (DEP). The PGSs for alcohol use disorder (AUD) and cannabis use disorder (CUD) were each only associated with one future phecode. Importantly, PGSs for SCZ, PTSD, and AUD were associated with time to SCZ (HR = 1.21; 95% CI = 1.15, 1.27), PTSD (HR = 1.14; 95% CI = 1.08, 1.19), and AUD (HR = 1.08; 95% CI = 1.05, 1.11), respectively.

PGSs were associated with a host of post-SUD-diagnosis comorbidities. For the SCZ PGS, the strongest associations were with SCZ-related diagnoses, including psychosis (HR = 1.21; 95% CI = 1.14, 1.28) and paranoid disorders (HR = 1.29; 95% CI = 1.19, 1.40), while for PTSD the strongest associations between with post-SUD diagnoses was for epilepsy (HR = 1.29; 95% CI = 1.19, 1.40) and cardiovascular conditions (angina pectoris: HR = 1.14; 95% CI = 1.07, 1.22; myocardial infarction: HR = 1.11, 95% CI = 1.04, 1.18). The EXT PGS was primarily related to potential consequences of substance use, such as smoking (emphysema: HR = 1.16, 95% CI = 1.10, 1.22; dependence on respirator or supplemental oxygen: HR = 1.14, 95% CI = 1.06, 1.22; chronic airway obstruction: HR = 1.12, 95% CI = 1.08, 1.17) or intravenous drug use (viral hepatitis C: HR = 1.15, 95% CI = 1.10, 1.20). The DEP PGS was primarily associated with subsequent psychiatric diagnoses (parasomnia: HR = 1.26, 95% CI = 1.12, 1.43; antisocial/borderline personality disorder: HR = 1.16, 95% CI = 1.08, 1.24; bipolar: HR = 1.07, 95% CI = 1.03, 1.10). Lastly, the CUD PGS was only associated with subsequent viral hepatitis C infection (HR = 1.10, 95% CI = 1.05, 1.14).

Figure 3 presents two of the top associations between the PTSD and EXT PGSs and time to subsequent: 1) psychosis and 2) viral hepatitis C codes, respectively. Here PGSs were stratified by

standard deviations (SD), ranging from -2 SD (red) to +2 SD (purple). While the overall effect of the PGSs was small, by the end of observation, the difference in probability of “survival” between these two extremes was approximately 12% lower for psychosis and 10% lower for viral hepatitis C in the +2 SD group. This sizeable difference reiterates how small effects can still have considerable effects when viewed over a longer time scale.

Lastly, we performed all of the above analyses including phecode 318 (tobacco use disorder) as part of our definitions of lifetime SUD diagnosis. This wider definition captured significantly more people (N = 67,729). However, while there were additional significant associations within the survival PheWAS (223 phenome-wide significant associations), the pattern of results largely mimicked those from the more restricted definitions in both sets of analyses. All of the results from the more expansive SUD definition are presented in the supplemental information (Supplemental Tables 5 – 8).

DISCUSSION

Large-scale biobanks and genetic data are becoming increasingly prevalent in health research, offering the potential to explore multiple comorbidities simultaneously. The goal of precision medicine is harnessing these sources of information to personalize treatment and stratify risk. However, much of the work to date has focused on lifetime risk for a single diagnosis. In the current analyses, we expand upon existing research by focusing on risk longitudinally and within persons who have a SUD diagnosis to begin to understand what value risk factors might play in helping those who already have a diagnosis.

In terms of lifetime risk for SUD, we found multiple social and demographic risk factors associated with lifetime SUD diagnosis. These results largely mimic prior findings in All of Us (54) and in the population more broadly (47, 48), whereby those who largely occupy marginalized positions are at greater risk for having a SUD. The most striking finding is the gradient in income, whereby those reporting an annual household income less than $10k annually had ~4 times the odds of having an SUD diagnosis, reflecting either social determinants as risk factors or the disabling impact of SUD.

Importantly the increased rate of diagnosis among those who identify as Black or African-American reversed after accounting for other social determinants of health, such that they were at decreased risk relative to Non-Hispanic White participants. This finding suggests the increased rates of diagnoses in this population may reflect socioeconomic inequalities and the role of systemic racism in limiting access to economic resources.

Focusing on genetic risk within persons who had a SUD diagnosis, 101 associations between PGS and subsequent phecodes remained significant after correcting for multiple testing. including associations between PGSs for SCZ, PTSD, and AUD and time to their corresponding diagnoses. These results increase confidence that associations are not merely spurious, as these PGSs demonstrated specificity for the expected outcomes. Additionally, these associations inform the degree to which PGS for psychiatric conditions may be relevant in those who already have a diagnosis for another psychiatric or substance use disorder. For example, PGS for both PTSD and SCZ were relevant for time to subsequent PTSD and schizophrenia diagnoses, respectively. Given the relatively strong genetic overlap between both PTSD and schizophrenia with SUDs (38, 44, 55), the continued relevance of these PGS reiterates that having one diagnosis is not sufficient for explaining away the genetic overlap with other diagnoses. Lastly, the association between the AUD PGS and subsequent AUD codes suggests that PGS not only capture lifetime risk for a diagnosis, but they may also capture aspects disease of severity, given the association with a repeated EHR codes, occurring earlier in those already diagnosed with SUD.

The survival PheWAS results also highlighted risk of comorbid conditions that occur after SUD diagnosis. A PGS for externalizing was associated with a variety of smoking-related conditions (e.g., chronic airway obstruction, use of a ventilator, etc.) as well as other potential consequences of SUD (e.g. viral hepatitis C). Prior work on externalizing PGS in both the Million Veteran Program and the Vanderbilt University Biobank revealed many of the same top associations (16, 34), helping add to the confidence in these associations. PGS for PTSD and depression were both associated with a variety of physical comorbidities, especially those related to cardiovascular disease and its risk factors. These

associations are in line with broader epidemiological evidence which finds both depression and PTSD as consistent risk factors for the development of cardiovascular disease (56–58). SCZ PGS were most strongly associated with schizophrenia-related codes, including codes for paranoid disorders and psychosis, again consistent with other PheWAS of SCZ PGS (14, 15). Importantly, the SCZ PGS had the most significant associations, suggesting that while it is highly specific to schizophrenia risk, it captures other comorbidities when a diagnosis is not always available. Lastly, each of the polygenic scores were also associated with a *longer* time to a variety of diagnoses in the EHR. While this could be interpreted as some type of protective effect, the more likely explanation is those at greater risk are less likely to treatment (59, 60), especially as barriers to access, such as health insurance and economic resources, were key predictors in the social demographic correlates.

This work has several important limitations. First, we lacked the social and demographic risk factors measured at time of diagnosis and could not establish the time ordering between these measures. As All of Us grows through recruitment, data generation, and passive data collection via constantly updating EHRs, we will be able to explore the prospective associations between important social determinants of health and diagnoses. Second, the use of EHR data, while convenient, is also confounded by access and healthcare utilization. We cannot discern whether associations are truly reflective of the progression in disease processes or whether they reflect propensity for help seeking when available in a healthcare setting. Third, this analysis focused on diagnoses that occurred after a recorded SUD. We did not address the scenario in which SUD codes follow other diagnoses (especially psychiatric diagnoses). However the framework we employed here could easily be extended to those other scenarios. Lastly, though we have attempted to be more inclusive in the genetic analyses, we still lacked sufficient GWAS summary statistics for other genetic similarity groups to include here. As a field, we must continue to strive to ensure results from genetic discoveries can be applied to all populations, equitably (52).

Harnessing the longitudinal data in the All of Us database, we have demonstrated the importance of various social conditions for the lifetime diagnosis of substance use disorders. Annual

income is especially relevant in disparities of SUD. Additionally, we have also shown that in persons who have a SUD diagnosis, various measures of genetic risk were associated with time to subsequent diagnoses in their EHR, moving beyond typical cross-sectional approaches. While there is considerable work to be done for the use of social, clinical, and biological data within a healthcare setting, the current results demonstrate the potential of these approaches. Future work should endeavor to integrate across levels of analysis in a longitudinal framework.

ACKNOWLEDGEMENTS

This study was supported in part by National Institute of Mental Health (R01MH125938: Drs Peterson, Bigdeli, Chatzinakos, and Meyers); the National Institute of Drug Abuse (R01DA050721: Dr Barr; R01DA060596: Drs Meyers, Barr, Chatzinakos, and Neale), and the National Institute on Alcohol Abuse and Alcoholism (R01AA030010: Drs Meyers, Barr, Chatzinakos, and Neale). Computing costs associated with this work was supported by R01MH125938 (PI: Peterson). The content of this article is solely the responsibility of the authors and does not necessarily represent the official views of the National Institutes of Health. The All of Us Research Program is supported by the National Institutes of Health, Office of the Director: Regional Medical Centers: 1 OT2 OD026549; 1 OT2 OD026554; 1 OT2 OD026557; 1 OT2 OD026556; 1 OT2 OD026550; 1 OT2 OD 026552; 1 OT2 OD026553; 1 OT2 OD026548; 1 OT2 OD026551; 1 OT2 OD026555; IAA #: AOD 16037; Federally Qualified Health Centers: HHSN 263201600085U; Data and Research Center: 5 U2C OD023196; Biobank: 1 U24 OD023121; The Participant Center: U24 OD023176; Participant Technology Systems Center: 1 U24 OD023163; Communications and Engagement: 3 OT2 OD023205; 3 OT2 OD023206; and Community Partners: 1 OT2 OD025277; 3 OT2 OD025315; 1 OT2 OD025337; 1 OT2 OD025276. In addition, the All of Us Research Program would not be possible without the partnership of its participants. We are grateful to Tadeusz H Wroblewski for sharing the image for survival models in All of Us.

CONFLICTS OF INTEREST

Dr. Harvey reported receiving personal fees from Boehringer Ingelheim, Bioexcel, Karuna Therapeutics, Minerva Neuroscience, Alkermes, Sunovion, and Roche; royalties from WCG Endpoint Solutions; and equity from i-Function outside the submitted work. The remaining authors had no relationships with financial interests.

REFERENCES

1. Ferrari A: Global, regional, and national burden of 12 mental disorders in 204 countries and territories, 1990–2019: a systematic analysis for the Global Burden of Disease Study 2019 [Internet]. Lancet Psychiatry 2022; 9:137–150[cited 2022 Feb 17] Available from: http://www.thelancet.com/article/S2215036621003953/fulltext
2. Murray CJL, Mokdad AH, Ballestros K, et al.: The state of US health, 1990-2016: Burden of diseases, injuries, and risk factors among US states [Internet]. JAMA - Journal of the American Medical Association 2018; 319:1444–1472[cited 2022 Jan 12] Available from: https://jamanetwork.com/journals/jama/fullarticle/2678018
3. Reitsma MB, Fullman N, Ng M, et al.: Smoking prevalence and attributable disease burden in 195 countries and territories, 1990–2015: a systematic analysis from the Global Burden of Disease Study 2015 [Internet]. The Lancet 2017; 389:1885–1906Available from: http://www.sciencedirect.com/science/article/pii/S014067361730819X
4. Degenhardt L, Charlson F, Ferrari A, et al.: The global burden of disease attributable to alcohol and drug use in 195 countries and territories, 1990–2016: a systematic analysis for the Global Burden of Disease Study 2016 [Internet]. Lancet Psychiatry 2018; 5:987–1012Available from: https://doi.org/10.1016/S2215-0366(18)30337-7
5. U.S. Overdose Deaths In 2021 Increased Half as Much as in 2020 - But Are Still Up 15% [Internet][cited 2022 May 15] Available from: https://www.cdc.gov/nchs/pressroom/nchs_press_releases/2022/202205.htm
6. Sacks JJ, Gonzales KR, Bouchery EE, et al.: 2010 National and State Costs of Excessive Alcohol Consumption. Am J Prev Med 2015; 49:e73–e79
7. National Drug Intelligence Center: National drug threat assessment. Washington, DC, United States Department of Justice, 2011
8. Gaziano JM, Concato J, Brophy M, et al.: Million Veteran Program: A mega-biobank to study genetic influences on health and disease. J Clin Epidemiol 2016; 70:214–223[cited 2021 Oct 26]

9. Kurki MI, Karjalainen J, Palta P, et al.: FinnGen provides genetic insights from a well-phenotyped isolated population [Internet]. Nature 2023; 613:508–518[cited 2023 Feb 21] Available from: https://www.nature.com/articles/s41586-022-05473-8

10. Nagai A, Hirata M, Kamatani Y, et al.: Overview of the BioBank Japan Project: Study design and profile [Internet]. J Epidemiol 2017; 27:S2–S8[cited 2021 Oct 26] Available from: http://dx.doi.org/10.1016/j.je.2016.12.0050917-5040/

11. Bycroft C, Freeman C, Petkova D, et al.: The UK Biobank resource with deep phenotyping and genomic data [Internet]. Nature 2018; 562:203–209[cited 2021 Oct 26] Available from: https://www.nature.com/articles/s41586-018-0579-z

12. The All of Us Research Program Investigators: The “All of Us” Research Program [Internet]. New England Journal of Medicine 2019; 381:668–676[cited 2021 Oct 26] Available from: https://www.nejm.org/doi/full/10.1056/NEJMsr1809937

13. Denny JC, Ritchie MD, Basford MA, et al.: PheWAS: Demonstrating the feasibility of a phenome-wide scan to discover gene-disease associations [Internet]. Bioinformatics 2010; 26:1205–1210[cited 2022 Mar 28] Available from: https://pubmed.ncbi.nlm.nih.gov/20335276/

14. Zheutlin AB, Dennis J, Linnér RK, et al.: Penetrance and pleiotropy of polygenic risk scores for schizophrenia in 106,160 patients across four health care systems [Internet]. American Journal of Psychiatry 2019; 176:846–855[cited 2022 Jan 5] Available from: https://pubmed.ncbi.nlm.nih.gov/31416338/

15. Bigdeli TB, Voloudakis G, Barr PB, et al.: Penetrance and Pleiotropy of Polygenic Risk Scores for Schizophrenia, Bipolar Disorder, and Depression among Adults in the US Veterans Affairs Health Care System [Internet]. JAMA Psychiatry 2022; 79:1092–1101[cited 2023 Jan 23] Available from: https://jamanetwork.com/journals/jamapsychiatry/fullarticle/2796413

16. Barr PB, Bigdeli TB, Meyers JL, et al.: Correlates of Risk for Disinhibited Behaviors in the Million Veteran Program Cohort [Internet]. JAMA Psychiatry 2024; 81:188–197Available from: https://doi.org/10.1001/jamapsychiatry.2023.4141

17. Lewis CM, Vassos E: Polygenic risk scores: From research tools to clinical instruments [Internet]. Genome Med 2020; 12:1–11[cited 2022 Aug 1] Available from: https://genomemedicine.biomedcentral.com/articles/10.1186/s13073-020-00742-5

18. Martin AR, Kanai M, Kamatani Y, et al.: Clinical use of current polygenic risk scores may exacerbate health disparities [Internet]. Nat Genet 2019; 51:584–591Available from: https://doi.org/10.1038/s41588-019-0379-x

19. Wray NR, Lin T, Austin J, et al.: From Basic Science to Clinical Application of Polygenic Risk Scores: A Primer [Internet]. JAMA Psychiatry 2021; 78:101–109[cited 2022 Aug 1] Available from: https://jamanetwork.com/journals/jamapsychiatry/fullarticle/2771079

20. Torkamani A, Wineinger NE, Topol EJ: The personal and clinical utility of polygenic risk scores [Internet]. Nat Rev Genet 2018; 19:581–590Available from: https://doi.org/10.1038/s41576-018-0018-x

21. Murray GK, Lin T, Austin J, et al.: Could Polygenic Risk Scores Be Useful in Psychiatry?: A Review [Internet]. JAMA Psychiatry 2021; 78:210–219Available from: https://doi.org/10.1001/jamapsychiatry.2020.3042

22. Klarin D, Natarajan P: Clinical utility of polygenic risk scores for coronary artery disease [Internet]. Nat Rev Cardiol 2022; 19:291–301Available from: https://doi.org/10.1038/s41569-021-00638-w

23. Barr PB, Driver MN, Kuo SIC, et al.: Clinical, environmental, and genetic risk factors for substance use disorders: characterizing combined effects across multiple cohorts [Internet]. Mol Psychiatry 2022; 27:4633–4641[cited 2022 Aug 24] Available from: https://www.medrxiv.org/content/10.1101/2022.01.27.22269750v3

24. Bick AG, Metcalf GA, Mayo KR, et al.: Genomic data in the All of Us Research Program [Internet]. Nature 2024; 627:340–346Available from: https://doi.org/10.1038/s41586-023-06957-x

25. National Academies of Sciences and Medicine E: Using population descriptors in genetics and genomics research: A new framework for an evolving field [Internet]. Washington, DC, The

National Academies Press, 2023Available from: https://nap.nationalacademies.org/catalog/26902/using-population-descriptors-in-genetics-and-genomics-research-a-new

26. Cavalli-Sforza LL: The Human Genome Diversity Project: past, present and future [Internet]. Nat Rev Genet 2005; 6:333–340Available from: https://doi.org/10.1038/nrg1596

27. Auton A, Abecasis GR, Altshuler DM, et al.: A global reference for human genetic variation [Internet]. Nature 2015; 526:68–74Available from: http://dx.doi.org/10.1038/nature15393

28. Hail Team: Hail 0.2. [Internet][cited 2024 Dec 10] Available from: https://github.com/hail-is/hail

29. Denny JC, Bastarache L, Ritchie MD, et al.: Systematic comparison of phenome-wide association study of electronic medical record data and genome-wide association study data [Internet]. Nat Biotechnol 2013; 31:1102–1110[cited 2021 Nov 9] Available from: https://www.nature.com/articles/nbt.2749

30. Wu P, Gifford A, Meng X, et al.: Mapping ICD-10 and ICD-10-CM codes to phecodes: Workflow development and initial evaluation. J Med Internet Res 2019; 21:1–13

31. Wei WQ, Teixeira PL, Mo H, et al.: Combining billing codes, clinical notes, and medications from electronic health records provides superior phenotyping performance [Internet]. Journal of the American Medical Informatics Association 2016; 23:20–27[cited 2022 Jan 11] Available from: https://pubmed.ncbi.nlm.nih.gov/26338219/

32. Wei W-Q, Bastarache LA, Carroll RJ, et al.: Evaluating phecodes, clinical classification software, and ICD-9-CM codes for phenome-wide association studies in the electronic health record. PLoS One 2017; 12:e0175508

33. Barr PB, Dick DM: The Genetics of Externalizing Problems [Internet]. Curr Top Behav Neurosci 2020; 47:93–112[cited 2021 Jul 25] Available from: https://link.springer.com/chapter/10.1007/7854_2019_120

34. Karlsson Linnér R, Mallard TT, Barr PB, et al.: Multivariate analysis of 1.5 million people identifies genetic associations with traits related to self-regulation and addiction [Internet]. Nat Neurosci 2021; 1–10Available from: https://www.nature.com/articles/s41593-021-00908-3

35. Kendler KS, Myers J: The boundaries of the internalizing and externalizing genetic spectra in men and women [Internet]. Psychol Med 2014; 44:647–655Available from: https://www.cambridge.org/core/article/boundaries-of-the-internalizing-and-externalizing-genetic-spectra-in-men-and-women/BF8E3BE0A5FACFC1FB3C66EDCD18EF13

36. Levey DF, Stein MB, Wendt FR, et al.: Bi-ancestral depression GWAS in the Million Veteran Program and meta-analysis in >1.2 million individuals highlight new therapeutic directions [Internet]. Nat Neurosci 2021; [cited 2021 Jun 17] Available from: http://www.nature.com/articles/s41593-021-00860-2

37. Levey DF, Galimberti M, Deak JD, et al.: Multi-ancestry genome-wide association study of cannabis use disorder yields insight into disease biology and public health implications [Internet]. Nat Genet 2023; 55:2094–2103Available from: https://doi.org/10.1038/s41588-023-01563-z

38. Nievergelt CM, Maihofer AX, Atkinson EG, et al.: Genome-wide association analyses identify 95 risk loci and provide insights into the neurobiology of post-traumatic stress disorder [Internet]. Nat Genet 2024; 56:792–808Available from: https://doi.org/10.1038/s41588-024-01707-9

39. Kranzler HR, Zhou H, Kember RL, et al.: Genome-wide association study of alcohol consumption and use disorder in 274,424 individuals from multiple populations [Internet]. Nat Commun 2019; 10:1499Available from: https://www.ncbi.nlm.nih.gov/pubmed/30940813

40. Zhou H, Kember RL, Deak JD, et al.: Multi-ancestry study of the genetics of problematic alcohol use in over 1 million individuals [Internet]. Nat Med 2023; 29:3184–3192Available from: https://doi.org/10.1038/s41591-023-02653-5

41. Barr PB, Stephenson M, Poore HE, et al.: A Multivariate Genomic Investigation of the Externalizing Spectrum and Suicide Risk [Internet]. medRxiv 2025;

2025.08.19.25332327Available from: http://medrxiv.org/content/early/2025/08/24/2025.08.19.25332327.abstract

42. Bigdeli TB, Chatzinakos C, Bendl J, et al.: Biological Insights from Schizophrenia-associated Loci in Ancestral Populations [Internet]. medRxiv 2024; 2024.08.27.24312631Available from: http://medrxiv.org/content/early/2024/08/28/2024.08.27.24312631.abstract

43. Deak JD, Zhou H, Galimberti M, et al.: Genome-wide association study in individuals of European and African ancestry and multi-trait analysis of opioid use disorder identifies 19 independent genome-wide significant risk loci [Internet]. Mol Psychiatry 2022; 27:3970–3979Available from: https://doi.org/10.1038/s41380-022-01709-1

44. Trubetskoy V, Pardiñas AF, Qi T, et al.: Mapping genomic loci implicates genes and synaptic biology in schizophrenia [Internet]. Nature 2022; 604:502–508[cited 2022 Apr 10] Available from: https://www.nature.com/articles/s41586-022-04434-5

45. Ruan Y, Lin YF, Feng YCA, et al.: Improving polygenic prediction in ancestrally diverse populations [Internet]. Nat Genet 2022; 54:573–580Available from: https://doi.org/10.1038/s41588-022-01054-7

46. Ding Y, Hou K, Xu Z, et al.: Polygenic scoring accuracy varies across the genetic ancestry continuum [Internet]. Nature 2023; 618:774–781[cited 2023 May 16] Available from: https://www.nature.com/articles/s41586-023-06079-4

47. Grant BF, Goldstein RB, Saha TD, et al.: Epidemiology of DSM-5 alcohol use disorder results from the national epidemiologic survey on alcohol and related conditions III [Internet]. JAMA Psychiatry 2015; 72:757–766Available from: https://doi.org/10.1001/jamapsychiatry.2015.0584

48. Grant BF, Saha TD, June Ruan W, et al.: Epidemiology of DSM-5 drug use disorder results from the national epidemiologic survey on alcohol and related conditions-III [Internet]. JAMA Psychiatry 2016; 73:39–47Available from: https://doi.org/10.1001/jamapsychiatry.2015.2132

49. Williams DR: Race, Socioeconomic Status, and Health The Added Effects of Racism and Discrimination [Internet]. Ann N Y Acad Sci 1999; 896:173–188Available from: https://doi.org/10.1111/j.1749-6632.1999.tb08114.x

50. Williams DR, Collins C: Racial residential segregation: a fundamental cause of racial disparities in health [Internet]. Public Health Rep 2001; 116:404–416Available from: http://www.ncbi.nlm.nih.gov/pubmed/12042604

51. Williams DR, Mohammed SA: Discrimination and racial disparities in health: evidence and needed research [Internet]. J Behav Med 2009; 32:20–47Available from: http://www.ncbi.nlm.nih.gov/pubmed/19030981

52. Peterson RE, Kuchenbaecker K, Walters RK, et al.: Genome-wide Association Studies in Ancestrally Diverse Populations: Opportunities, Methods, Pitfalls, and Recommendations [Internet]. Cell 2019; 179:589–603Available from: https://doi.org/10.1016/j.cell.2019.08.051

53. Benjamini Y, Hochberg Y: Controlling the False Discovery Rate: A Practical and Powerful Approach to Multiple Testing [Internet]. Journal of the Royal Statistical Society Series B (Methodological) 1995; 57:289–300Available from: http://www.jstor.org/stable/2346101

54. Barr PB, Bigdeli TB, Meyers JL: Prevalence, Comorbidity, and Sociodemographic Correlates of Psychiatric Diagnoses Reported in the All of Us Research Program [Internet]. JAMA Psychiatry 2022; 79:622–628[cited 2022 Jun 20] Available from: https://jamanetwork.com/journals/jamapsychiatry/fullarticle/2791252

55. Barr PB, Bountress K, Chatzinakos C, et al.: Multivariate genome-wide association study (GWAS) of PTSD, Alcohol Use and Alcohol Use Disorders [Internet]. medRxiv 2025; 2025.03.24.25324454Available from: http://medrxiv.org/content/early/2025/03/25/2025.03.24.25324454.abstract

56. Padhi BK, Khatib MN, Serhan HA, et al.: Cardiovascular impact of post-traumatic stress disorder: A systematic review and meta-analysis [Internet]. Curr Probl Cardiol 2024; 49:102632Available from: https://www.sciencedirect.com/science/article/pii/S0146280624002718

57. Edmondson D, Kronish IM, Shaffer JA, et al.: Posttraumatic stress disorder and risk for coronary heart disease: A meta-analytic review [Internet]. Am Heart J 2013; 166:806–814Available from: https://www.sciencedirect.com/science/article/pii/S0002870313005334

58. Van der Kooy K, van Hout H, Marwijk H, et al.: Depression and the risk for cardiovascular diseases: systematic review and meta analysis [Internet]. Int J Geriatr Psychiatry 2007; 22:613–626Available from: https://doi.org/10.1002/gps.1723

59. Mojtabai R, Evans-Lacko S, Schomerus G, et al.: Attitudes Toward Mental Health Help Seeking as Predictors of Future Help-Seeking Behavior and Use of Mental Health Treatments [Internet]. Psychiatric Services 2016; 67:650–657Available from: https://doi.org/10.1176/appi.ps.201500164

60. Blanco C, Iza M, Rodríguez-Fernández JM, et al.: Probability and predictors of treatment-seeking for substance use disorders in the U.S [Internet]. Drug Alcohol Depend 2015; 149:136–144Available from: https://www.sciencedirect.com/science/article/pii/S0376871615000514

FIGURE CAPTIONS

Figure 1: Sample selection in the All of Us Database

Sample selection for analyses of lifetime risk for substance use disorder (N = 393,596) and within-SUD, survival PheWAS (N = 21,357). EHR = electronic health records; WGS = whole genome sequence, QC = quality control.

Figure 2: SUD rates across sociodemographic characteristics and top associations from multivariable logistic regression.

Unadjusted rates of lifetime SUD across sociodemographic groups (Panel A). Adjusted odds ratios (OR) and corresponding 95% confidence intervals presented on the x-axis (Panel B). Reference categories indicated by (ref). Models included each of the above measures, simultaneously. NH = Non-Hispanic, AAPI = Asian American or Pacific Islander, HS = high school, GED = general educational development.

Figure 3: Survival plots for psychosis and viral hepatis C across SCZ and EXT PGS levels.

Predicted survival curves for psychosis (Panel A) and viral hepatis C (Panel B) as a function of SCZ and EXT PGS levels, respectively (red = -2 SD, yellow = -1 SD, green = mean, blue = +1 SD, purple = +2 SD). All models adjusted for age at diagnosis, gender, genetic similarity, first 10 genetic principal components (PCS), pre-SUD comorbidity burden, and length of EHR.

Table 1: GWAS used input for polygenic score creation

PGS	GWAS outcome	EUR-like N (effective)	AFR-like N (effective)	Refs
AUD PGS	Alcohol use disorder/Problematic alcohol use	257,271	48,015	(39, 40)
CUD PGS	Cannabis use disorder	149,862	61,965	(37)
EXT PGS	Externalizing	1,492,085	99,949	(34, 41)
DEP PGS	Depression	825,811	58,549	(36)
PTSD PGS	Post-traumatic stress disorder	641,533	42,804	(38)
SCZ PGS	Schizophrenia	190,722	36,535	(42, 44)

Table 2: Sample Demographics in All of Us participants with available EHR data and those with a SUD diagnosis

	Full sample (N = 393,596)		SUD sample (N = 42,568)		
	N/Mean	**%/SD**	**N/Mean**	**%/SD**	**X^2**
Age (mean)	52.36	16.99	50.06	14.63	*
Woman	237,501	60.34%	19,501	45.81%	*
Man	148,918	37.84%	22,009	51.70%	*
Trans and gender non-conforming (TGNC)	3,630	0.92%	434	1.02%	
Asian-American/Pacific Islander	11,714	2.98%	320	0.75%	*
Black/African American	67,197	17.07%	11,769	27.65%	*
Hispanic or Latino/a/x	59,606	15.14%	5,308	12.47%	*
Non-Hispanic White	210,276	53.42%	18,448	43.34%	*
Multiple race-ethnicities	27,177	6.90%	3,667	8.61%	*
Other race-ethnicity not listed	6,134	1.56%	712	1.67%	*
Born outside the US	56,684	14.40%	2,536	5.96%	*
US-born	333,579	91.89%	39,414	92.59%	*
Less than high school	34,773	8.83%	7,036	16.53%	*
High school diploma or GED	74,172	18.84%	13,254	31.14%	*
Some college	102,999	26.17%	12,303	28.90%	*
College graduate	89,340	22.70%	4,918	11.55%	*
Advanced degree	83,228	21.15%	3,402	7.99%	*

* $p < .05$,

Table 3: Selected Phenome Wide Significant Association

PGS	Phecode	Description	% Dx	HR	95% CI (low)	95% CI (high)
AUD	317	Alcohol-related disorders	24.40%	1.08	1.05	1.11
CUD	70.3	Viral hepatitis C	13.38%	1.10	1.05	1.14
DEP	327.5	Parasomnia	1.67%	1.26	1.12	1.43
DEP	301.2	Antisocial/borderline personality disorder	4.73%	1.16	1.08	1.24
DEP	79.9	Viremia, NOS	7.56%	1.12	1.06	1.19
DEP	278.11	Morbid obesity	15.19%	1.07	1.03	1.11
DEP	296.1	Bipolar	21.72%	1.07	1.03	1.10
EXT	496.1	Emphysema	8.05%	1.16	1.10	1.22
EXT	70.3	Viral hepatitis C	13.38%	1.15	1.10	1.20
EXT	509.8	Dependence on respirator [Ventilator] or supplemental oxygen	5.39%	1.14	1.06	1.22
EXT	318	Tobacco use disorder	50.10%	1.13	1.10	1.15
EXT	496	Chronic airway obstruction	17.61%	1.12	1.08	1.17
PTSD	345.1	Epilepsy	3.18%	1.25	1.13	1.39
PTSD	411.3	Angina pectoris	7.21%	1.14	1.07	1.22
PTSD	300.9	Posttraumatic stress disorder	15.27%	1.14	1.08	1.19
PTSD	297.1	Suicidal ideation	15.18%	1.11	1.06	1.17
PTSD	411.2	Myocardial infarction	9.32%	1.11	1.04	1.18
SCZ	295.2	Paranoid disorders	3.61%	1.29	1.19	1.40
SCZ	295.1	Schizophrenia	8.68%	1.21	1.15	1.27
SCZ	295.3	Psychosis	6.20%	1.21	1.14	1.28
SCZ	969	Poisoning by psychotropic agents	3.00%	1.14	1.05	1.23
SCZ	315	Developmental delays and disorders	5.34%	1.14	1.07	1.21

PGS = polygenic score; AUD = alcohol use disorder; CUD = cannabis use disorder; DEP = depression; EXT = externalizing; PTSD = post-traumatic stress disorder; SCZ = schizophrenia; HR = hazard ratio; CI = confidence interval; % Dx = percent with diagnosis

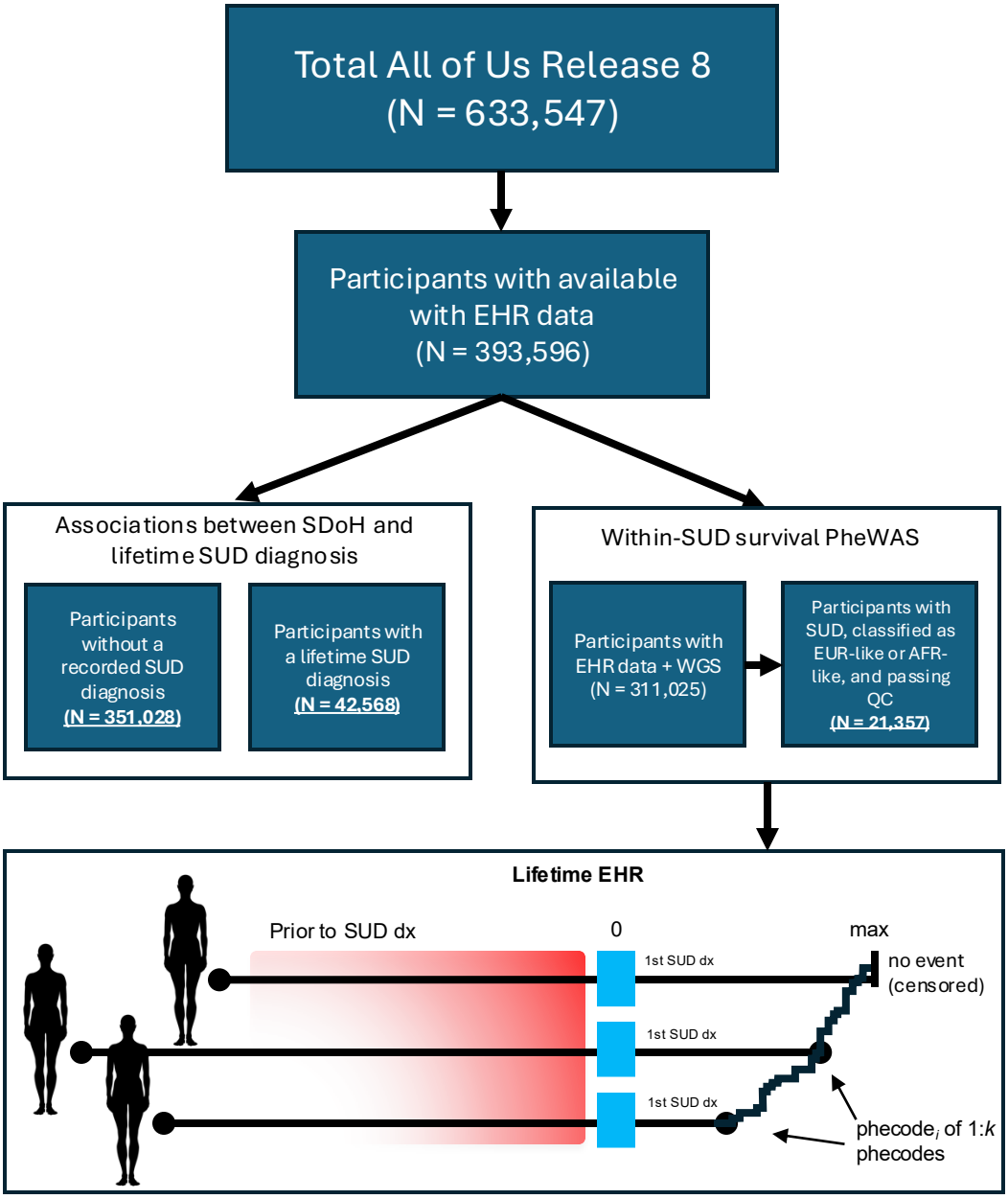
Total All of Us Release 8
(N = 633,547)
Participants with available with EHR data
(N = 393,596)
Associations between SDoH and lifetime SUD diagnosis
Participants without a recorded SUD diagnosis
(N = 351,028)
Participants with a lifetime SUD diagnosis
(N = 42,568)
Within-SUD survival PheWAS
Participants with EHR data + WGS
(N = 311,025)
Participants with SUD, classified as EUR-like or AFR-like, and passing QC
(N = 21,357)
Lifetime EHR
Prior to SUD dx
0
max
1st SUD dx
1st SUD dx
1st SUD dx
no event
(censored)
phecode$_i$ of 1:k
phecodes

A

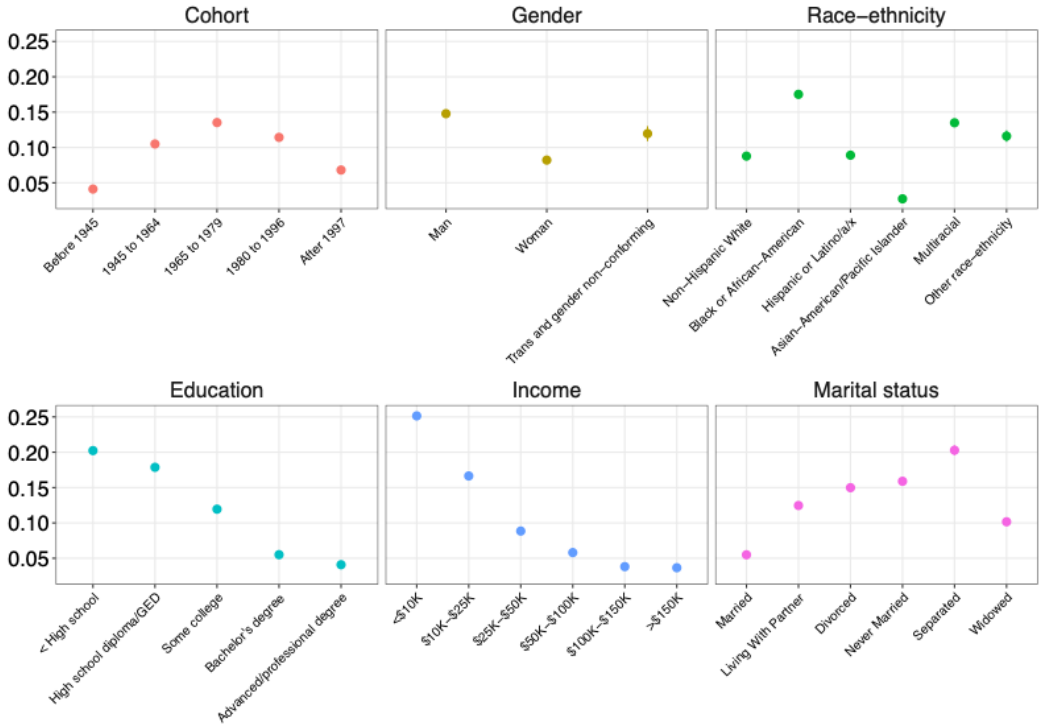
Cohort
Gender
Race–ethnicity
0.25
0.20
0.15
0.10
0.05
Before 1945
1945 to 1964
1965 to 1979
1980 to 1996
After 1997
Man
Woman
Trans and gender non–conforming
Non–Hispanic White
Black or African–American
Hispanic or Latino/a/x
Asian–American/Pacific Islander
Multiracial
Other race–ethnicity
Education
Income
Marital status
< High school
High school diploma/GED
Some college
Bachelor's degree
Advanced/professional degree
<$10K
$10K–$25K
$25K–$50K
$50K–$100K
$100K–$150K
>$150K
Married
Living With Partner
Divorced
Never Married
Separated
Widowed

B

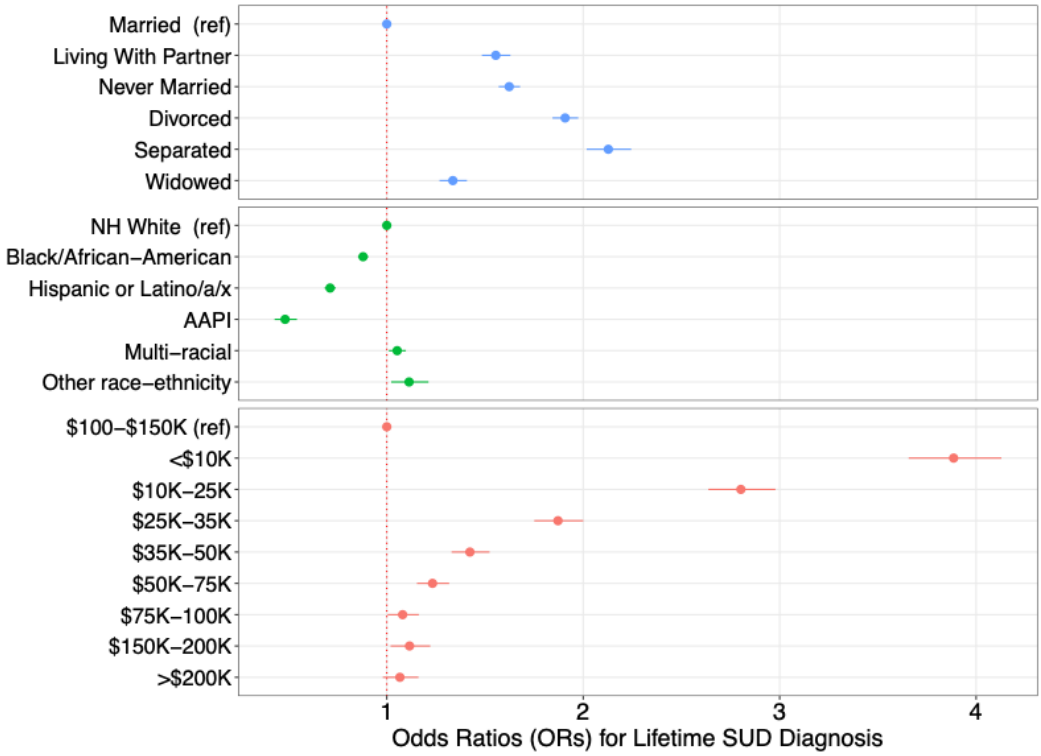
Married (ref)
Living With Partner
Never Married
Divorced
Separated
Widowed
NH White (ref)
Black/African–American
Hispanic or Latino/a/x
AAPI
Multi–racial
Other race–ethnicity
$100–$150K (ref)
<$10K
$10K–25K
$25K–35K
$35K–50K
$50K–75K
$75K–100K
$150K–200K
>$200K
1
2
3
4
Odds Ratios (ORs) for Lifetime SUD Diagnosis

A

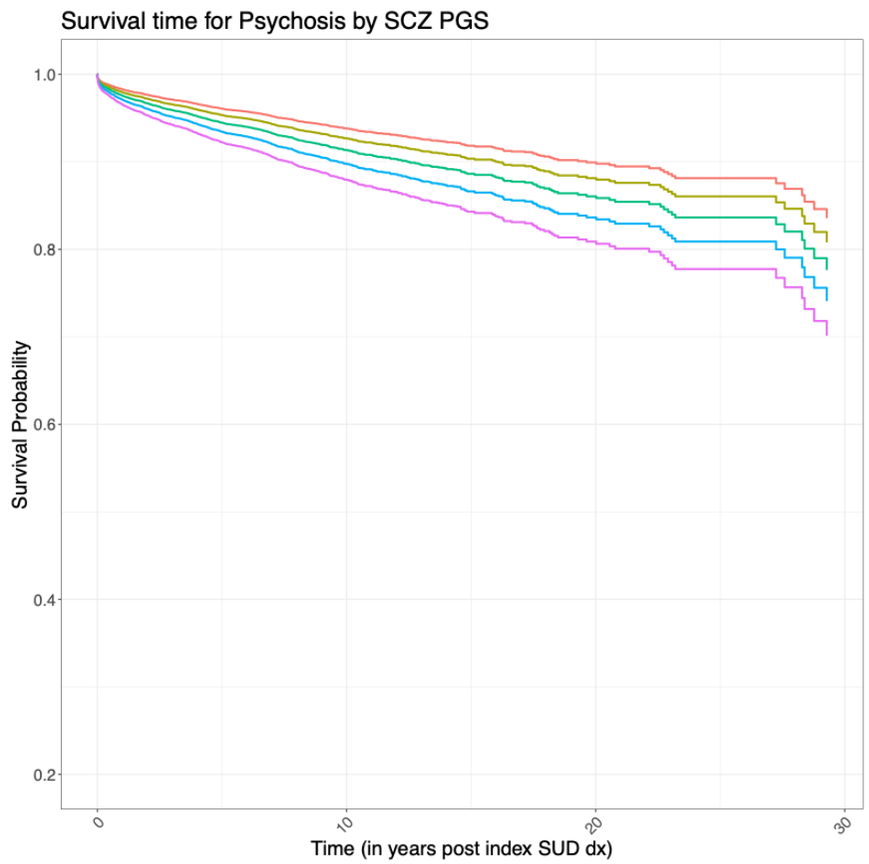
Survival time for Psychosis by SCZ PGS
Survival Probability
1.0
0.8
0.6
0.4
0.2
0
10
20
30
Time (in years post index SUD dx)

B

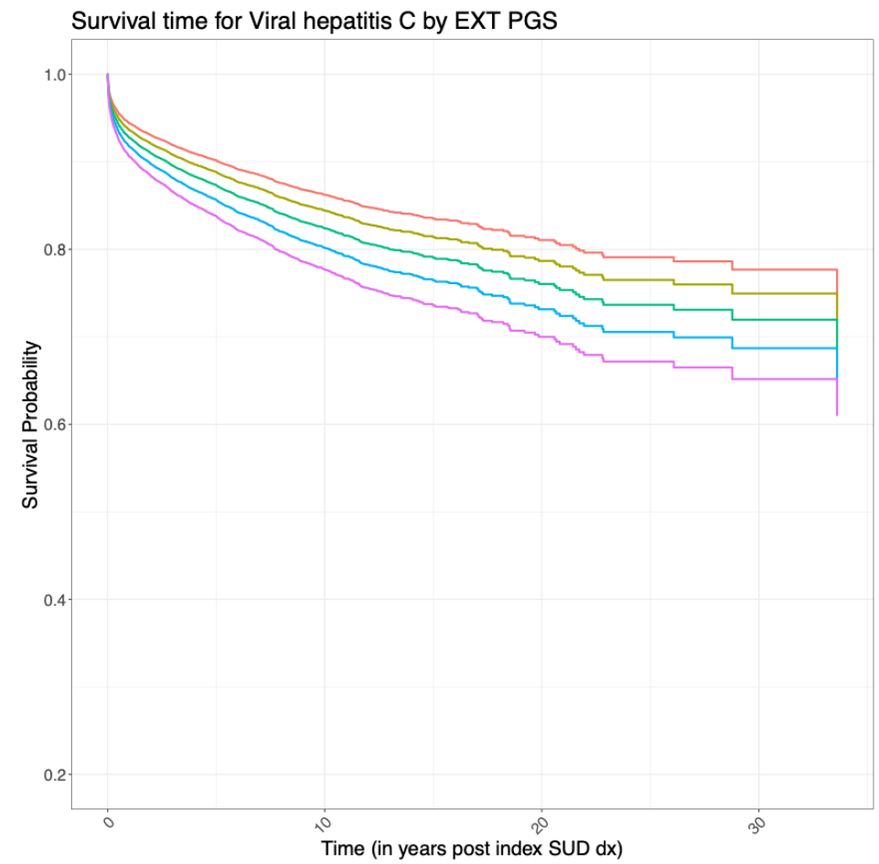
Survival time for Viral hepatitis C by EXT PGS
Survival Probability
1.0
0.8
0.6
0.4
0.2
0
10
20
30
Time (in years post index SUD dx)