medRxiv preprint doi: https://doi.org/10.1101/2024.11.19.24317500; this version posted November 20, 2024. The copyright holder for this preprint (which was not certified by peer review) is the author/funder, who has granted medRxiv a license to display the preprint in perpetuity.
It is made available under a CC-BY-NC-ND 4.0 International license .

# A novel method to assess motor planning deficits in patients with Parkinson's disease and mild cognitive impairment

**[1]Natalie J Maffitt, [2]Sattwika Banerjee, [2]Subhajit Sarkar, [2]Suchismita Majumdar, [2]Supriyo Choudhury, [2]Hrishikesh Kumar, [1]Demetris S Soteropoulos, [1]Alexander Kraskov***

[1]Biosciences Institute, Newcastle University, Newcastle Upon Tyne, United Kingdom

[2] Institute of Neurosciences Kolkata, Kolkata, India

* Corresponding author: sasha.kraskov@newcastle.ac.uk

Running title: Motor planning deficits in Parkinson's disease

**Number of:**

Pages - 22

Figures - 8

Tables - 0

Multimedia - 0

3D models - 0

Words in:

Abstract - 150

Introduction - 798

Discussion - 1790

## Conflict of interest

All authors declare no financial or non-financial competing interests.

## Acknowledgements

This work was supported by grants BB/P006027/1 (AK), BB/Y000625/1 (AK), Newcastle Neuroscience Fund (NJM). The funders had no role in study design, data collection or interpretation, nor in the decision to submit the work for publication. The authors thank Mr Norman Charlton for mechanical engineering of the experimental setup, and Prof. Stuart Baker for designing the contact circuit and initial Sequencer scripts.

**NOTE: This preprint reports new research that has not been certified by peer review and should not be used to guide clinical practice.**

medRxiv preprint doi: https://doi.org/10.1101/2024.11.19.24317500; this version posted November 20, 2024. The copyright holder for this preprint **(which was not certified by peer review)** is the author/funder, who has granted medRxiv a license to display the preprint in perpetuity.
It is made available under a CC-BY-NC-ND 4.0 International license .

## Author Contribution

NJM, HK, SC, DSS and AK designed the study. NJM, DSS and AK programmed the behavioural paradigm. NJM collected and processed data, performed analyses, prepared all figures and wrote the manuscript. SB, SS and SM collected data. AK performed analyses. SC, HK, DSS and AK provided resources. DSS and AK edited the manuscript and supervised. All authors read and approved the final manuscript.

## Data Availability

All data generated or analysed during this study are available from the corresponding author upon reasonable request.

medRxiv preprint doi: https://doi.org/10.1101/2024.11.19.24317500; this version posted November 20, 2024. The copyright holder for this preprint **(which was not certified by peer review)** is the author/funder, who has granted medRxiv a license to display the preprint in perpetuity.
It is made available under a CC-BY-NC-ND 4.0 International license .

## Abstract

It is well established that patients with Parkinson's disease (PD) show deficits with movement execution, however experiences of motor planning dysfunction, and how they relate to the severity of motor symptoms, remains unclear. To investigate motor planning in PD, we designed a novel precision-grip task. PD patients showed significantly higher uncertainty in task performance compared to healthy controls, indicative of motor planning deficits. Performance of PD patients did not correlate with indicators of disease severity or subtype, yet patients on a higher daily levodopa dosage showed reduced motor planning deficits. Interestingly, these deficits were present even in recently diagnosed patients, implying that this measure may have potential as an early marker of motor planning impairment. These results suggest that the motor planning deficits revealed by our task may arise from separate pathological processes to that of motor execution dysfunction in PD, though can be alleviated with higher treatment dosages.

## Keywords

Parkinson's disease; Motor planning; Grasping; Ambiguity; Mild cognitive impairment; Dopamine.

medRxiv preprint doi: https://doi.org/10.1101/2024.11.19.24317500; this version posted November 20, 2024. The copyright holder for this preprint (which was not certified by peer review) is the author/funder, who has granted medRxiv a license to display the preprint in perpetuity.
It is made available under a CC-BY-NC-ND 4.0 International license .

# Introduction

Whilst the defining characteristics of patients with motor disorders are difficulties in generating and controlling movement, additional features of cognitive dysfunction are also commonly experienced. For patients with Parkinson's disease (PD), this can range from minimal cognitive impairment in, for example, mood regulation or executive function, to extreme clinical pictures of severe dementia [1]. Of these deficits, impairments in motor planning can have consequences for successful interaction with our environment in how they perform day to day physical tasks, yet such impairments have comparatively received much less focus.

Our understanding of motor planning deficits in PD initially developed within the context of action imitation tasks. Sharpe, Cermak and Sax (1983), showed that when asked to perform either familiar gestures from memory or unfamiliar gestures post observation, PD patients only make greater spatial errors compared to controls when performing unfamiliar gestures [2]. It has been suggested that such errors are a consequence of defective encoding and processing of visuospatial information, since the neural mechanisms needed to perform successful action imitation rely more heavily on the accuracy of visuospatial encoding than when an individual is responding to verbal command [3,4]. Yet, these spatial errors could also be influenced by memory recall deficits; PD patients show greater impairment when imitating movement sequences compared to single actions [3]. Thus, the motor planning performance of individuals with PD when intending to enact their own self-chosen movement, rather than one rehearsed from memory or by way of imitation (i.e. less reliant on successful visuospatial encoding or recall), remains to be explored.

Additional evidence for the presence of motor planning abnormalities in PD has been implied from reaction time (RT) tasks. For simple RT tasks, whereby the subject knows in advance the target location or required action but is instructed to wait for a go signal before initiating movement, consistent slowing of RT is observed in comparison to healthy controls (e.g. [5,6]. There have been suggestions that this delay may not solely be a manifestation of bradykinesia, but rather could reflect problems in releasing motor commands or in the pre-programming of them [7,8]. Contrastingly, in choice RT tasks, several actions are presented and the one required is only revealed at the time of the go cue. Not only, however, do reported deficits in choice RT tasks remain controversial due to the seemingly task-dependency nature of the findings, but visual processing time, which has been shown to be hindered in PD, is consistently an uncontrolled factor in both forms of RT tasks [9-12].

In this study, we used the context of motor ambiguity in a reach-to-grasp task as a method to investigate motor planning capabilities in patients with PD, in a task adapted from Stelmach *et al.*, 1994 [13]. In this context, motor ambiguity can be described as situations whereby the motor action (i.e. wrist

medRxiv preprint doi: https://doi.org/10.1101/2024.11.19.24317500; this version posted November 20, 2024. The copyright holder for this preprint (which was not certified by peer review) is the author/funder, who has granted medRxiv a license to display the preprint in perpetuity.
It is made available under a CC-BY-NC-ND 4.0 International license .

posture) performed upon a target object is variable, despite the visual-spatial properties of the object remaining the same. For a healthy person, the decided motor action for a task, such as picking up an object with the wrist pronated, is decided by individualised comfort preferences, leading to an optimised and consistent action choice based on previous learned experience. However, some motor ambiguity will nevertheless persist when the optimal preference cannot be identified and therefore planned. We hypothesised that when performing a reach-to-grasp task, patients with PD would show greater ambiguity in wrist posture selection as a consequence of impaired motor planning in comparison to healthy controls.

Given that the characteristics of PD consist of both motor and non-motor deficits, it was of interest to also investigate motor planning performance in individuals who experience cognitive dysfunction without motor execution deficits. We therefore recruited patients diagnosed with mild cognitive impairment (MCI), a cohort that experience cognitive deficits in memory, language and other cognitive domains, though without significant daily disruption to be classified as dementia and notably absent of any basic motor deficits [14]. It has been shown previously that MCI patients may also experience visual-motor difficulties when their cognitive load is high: they are slower to plan movements and have difficulties integrating visual perception with motor action, though in simpler cognitive tasks such as standard reach-to-grasp, performance and planning deficits are less pronounced [15-17]. In this study, we explored the possibility that in pre-dementia, the extent of motor ambiguity may reflect the weight of cognitive load induced by our grasping task and thus reveal any impairments in motor planning; we hypothesised any such deficits will occur to a minimal extent given the predictive cognitive simplicity of the task.

We reveal not only that motor planning is affected in both PD and MCI in comparison to healthy controls, but also that for PD patients it can be influenced by daily treatment dosage with levodopa, suggestive of a therapeutic influence of dopamine on motor planning.

medRxiv preprint doi: https://doi.org/10.1101/2024.11.19.24317500; this version posted November 20, 2024. The copyright holder for this preprint (which was not certified by peer review) is the author/funder, who has granted medRxiv a license to display the preprint in perpetuity.
It is made available under a CC-BY-NC-ND 4.0 International license .

# Methods

## Participants

This study was conducted in a total of 60 participants within the Neurology Outpatient Department of a tertiary care referral centre in Eastern India. Ethical approval was obtained from the Institutional Research Ethics Committee of the Institute of Neurosciences, Kolkata; written informed consent was taken from all volunteers. This study was performed in accordance with the guidelines established in the Declaration of Helsinki, except that the study was not preregistered in a database. Healthy volunteers were selected from the care givers of the patients attending the Neurology Outpatient Department; all had normal cognition (MOCA ≥ 26), and no apparent neurological disease. PD patients were diagnosed using UK Brain Bank diagnostic criteria for PD; exclusion criteria for participation in this study included presence of dyskinesia, severe cognitive impairment (MOCA < 10), and profound physical impairment (Hoehn & Yahr stage > 4) or an inability to perform prehension movements. Inclusion criteria for the MCI cohort consisted of a MOCA score indicating mild cognitive impairment at the time of assessment (MOCA < 26 and > 10) and a complete absence of any signs of motor execution dysfunction. All participants were right-handed and naïve to the experiment and its predictions.

Due to low trial counts (< 50% complete), 7 participants (6 PD, 1 Control) were excluded from analysis. Remaining in the study were 15 healthy controls (8 females; 51.8 ± 9.6 years STD), 27 patients diagnosed with idiopathic PD (IPD; 12 females; 60.9 ± 10.7 years), and 11 MCI patients (5 females, 63.5 ± 7.5 years). All PD patients were receiving regular levodopa treatment (mean daily levodopa equivalent dosage (LED) 511.0 ± 278.6 mg) and assessed in their ON state. Conversion formulae for LED calculation were in accordance with widely accepted proposals [18].

## Clinical scoring

The disease severity of each patient was assessed using standard disease severity scales: for MCI, the Montreal Cognitive Assessment (MOCA); for PD, the Movement Disorders Society Unified Parkinson's Disease Rating Scale-III (MDS UPDRS III) and MOCA. The MOCA and/or UPDRS assessment were performed immediately preceding or following the main task by a trained professional.

## Task set-up

The experimental paradigm required participants to perform a precision grip movement on a triangular prism block (6 cm long by 2 cm wide, see Figure 1 and previous paper [19]) with their right-hand upon hearing a go cue (auditory beep 500 Hz, lasting 50 ms). The target object was designed with the intention to afford only one possible grasp: the thumb and finger at opposing ends of the prism block [13]. The object was mounted onto a grey rectangular stage and connected to a stepper motor to enable

medRxiv preprint doi: https://doi.org/10.1101/2024.11.19.24317500; this version posted November 20, 2024. The copyright holder for this preprint (which was not certified by peer review) is the author/funder, who has granted medRxiv a license to display the preprint in perpetuity.
It is made available under a CC-BY-NC-ND 4.0 International license .

rotation in steps of 0.9° angles - the stepper motor was driven by an Arduino UNO R3 and motor shield R3, and controlled by custom written Arduino scripts. Thin triangular metal plates were glued to each end of the prism block and connected to a custom made circuit that allowed detection of skin contact by a change in impedance. By placing a glove onto the index finger to impede contact with the object, hand orientation selection could be recorded in terms of thumb placement, either 'Grasp 1' whereby the thumb was placed on the left or top end of the object or 'Grasp 2' whereby the index finger was used instead (Figure 1). Previously studies have referred to these two grasp postures as 'thumb-left'/'supination' or 'thumb-right'/'pronation' respectively (e.g. Stelmach et al., 1994; Wood and Goodale, 2011), however given both of these nomenclatures lose validity at certain positions we opted for Grasp 1/ Grasp 2.

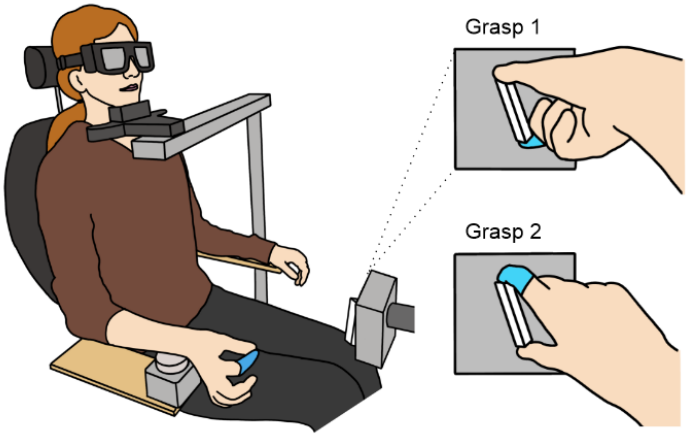


*Figure 1. Experimental set-up. Participant is seated with LCD goggles covering their visual field and head placed on a chin rest. Their right wrist is used to press the home-pad button to initiate trial sequence. A latex glove on the index finger impedes touch with the contact circuit on the target object, allowing detection of wrist posture (Grasp 1 or Grasp 2) on a trial-by-trial basis.*

Participants were seated in a chair with their wrist positioned on a circular 'home-pad' button (6 cm in diameter) as the starting location. The target object was positioned 31 cm anterior to the centre of the home pad and 14.5 cm superior, with its rotation occurring in the frontal plane. This resulted in the object lying 27 cm to the right of the body's midline.

As comfort and therefore choice of grasp has been shown to be sensitive to body and head posture [20], a chin rest was used to mitigate any postural shifting that could introduce unwanted variability to behaviour. Participants wore LCD goggles (PLATO goggles; Translucent Technologies, Toronto, Canada) to occlude their vision between trials until the object had rotated into place at the target angle. The

medRxiv preprint doi: https://doi.org/10.1101/2024.11.19.24317500; this version posted November 20, 2024. The copyright holder for this preprint (which was not certified by peer review) is the author/funder, who has granted medRxiv a license to display the preprint in perpetuity.
It is made available under a CC-BY-NC-ND 4.0 International license .

transition time from opaque to visible was 4 ms. In cases where participants wore visual correction glasses, the goggles were placed over the top and secured with a headband.

## Task procedure

Beginning each trial with their wrist in mid-pronation to press down on the home-pad, participants were asked to lightly pinch their index finger and thumb together until the go cue. This wait time was uniformly varied randomly from trial to trial (1000-1300 ms) to prevent participants acting on anticipation of the go cue. Synchronous with an auditory beep, the goggles became transparent and participants were asked to reach out as quick as possible and comfortably grasp the target object between their thumb and index finger, pinching it lightly. After object contact, they returned to the home-pad to initiate the next trial sequence. If the home-pad was released too early (i.e. prior to the go cue), an error tone would sound (200 ms, 200 Hz) to indicate the subject should return to the start button. A total of 162 trials across 27 unique angles spaced by 4.5° (spanning 127.8°) were carried out in a randomised sequence with equal incidence per angle.

## Data and statistical analysis

Grasp choice data were gathered using the custom designed contact circuit and sampled at 5 kHz (CED Micro 1401, Cambridge Electronic Design) using Spike2 software. All data analyses and statistics were performed using custom written MATLAB scripts. Analysis resulted in three measures – the halfwidth (as described below), reaction time (RT), measured as time from go cue to home pad release, and movement time (MT), measured as time from release of home pad to contact with the target object. Trials for which RT was shorter than 150 ms were excluded from analysis; MTs had no explicit cut-off. For both RT and MT analysis, remaining values were log transformed, with any trials outside the mean ± 3 SD excluded - this exclusion process was then repeated recursively until no more trials could be excluded. On average across all participants, 3.3 % of the trials were discarded due to extremes of RT and 0.91 % for extremes in MT.

Choice of grasp was coded with reference to which edge of the target object the thumb made contact with. The probability of using a 'Grasp 2' wrist posture was calculated for each target angle and a logistic regression curve was fitted to the data using the function below, where $x_o$ is the subject's switch point between the two choices, and k is a scaling parameter.

$$f(x) = \frac{1}{1 + e^{-k(x - x_o)}}$$

This sigmoid fitting allowed the 'halfwidth' to be calculated - a measure of switch sharpness, calculated as the difference between target angles for the 75% and 25% choice probabilities (= *2ln(3)/k*). This was used as an indicator of subject uncertainty across the task as a whole.

medRxiv preprint doi: https://doi.org/10.1101/2024.11.19.24317500; this version posted November 20, 2024. The copyright holder for this preprint (which was not certified by peer review) is the author/funder, who has granted medRxiv a license to display the preprint in perpetuity.
It is made available under a CC-BY-NC-ND 4.0 International license .

Across each group population, numerical values were described using mean (± SD) and compared using one-way ANOVA with post hoc Tukey's test. The strength of correlation was estimated with Pearson's correlation coefficient $R^2$. For all three variables (HW, RT, MT), receiver operating characteristic (ROC) curves were constructed and the area under the curve (AUC) calculated. An AUC of 0.5 indicates an identical distribution of the measure in patients and controls; an AUC of 1.0 occurs if the distributions are completely non-overlapping. Thus, a higher AUC value indicates greater utility of the measure as a diagnostic tool. Comparison of AUC values was performed using DeLong's test.

## Results

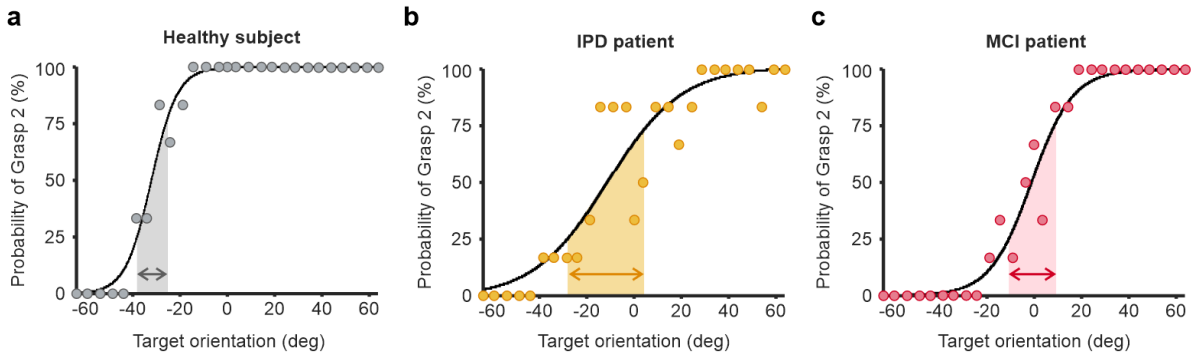


***Figure 2. Example psychophysics curves from an individual from each cohort****. Shaded areas indicate the range of angles for which the probability of using a Grasp 2 posture over Grasp 1 is between 25 and 75%, yielding the measure 'Halfwidth'. IPD, idiopathic Parkinson's disease; MCI, mild cognitive impairment.*

Figure 2 shows the average decisions in grasp choice for each target angle from single representative subjects of each cohort, which illustrate the first main finding of our study. As previously reported, when the target object is rotated across a range of angles, a typical healthy subject transitioned from consistently using one grasp posture to using the other across a relatively narrow range, following a sigmoid pattern (Figure 2a). The steepness to the sigmoid slope in this healthy subject is a consequence of minimal variability in grasp choice across most angles, yielding a halfwidth value (indicated by arrows) of 12.1°. By contrast, for the individual with IPD, there are greater target angles for which grasp choice is not consistent, leading to a wide ambiguity zone with a halfwidth value of 34.6° (Figure 2b). Similarly for the single subject with MCI (Figure 2c), variability in grasp choice occurs over a wider range of angles, yielding a larger halfwidth value (19.3°) than the example healthy control.

medRxiv preprint doi: https://doi.org/10.1101/2024.11.19.24317500; this version posted November 20, 2024. The copyright holder for this preprint (which was not certified by peer review) is the author/funder, who has granted medRxiv a license to display the preprint in perpetuity.
It is made available under a CC-BY-NC-ND 4.0 International license .

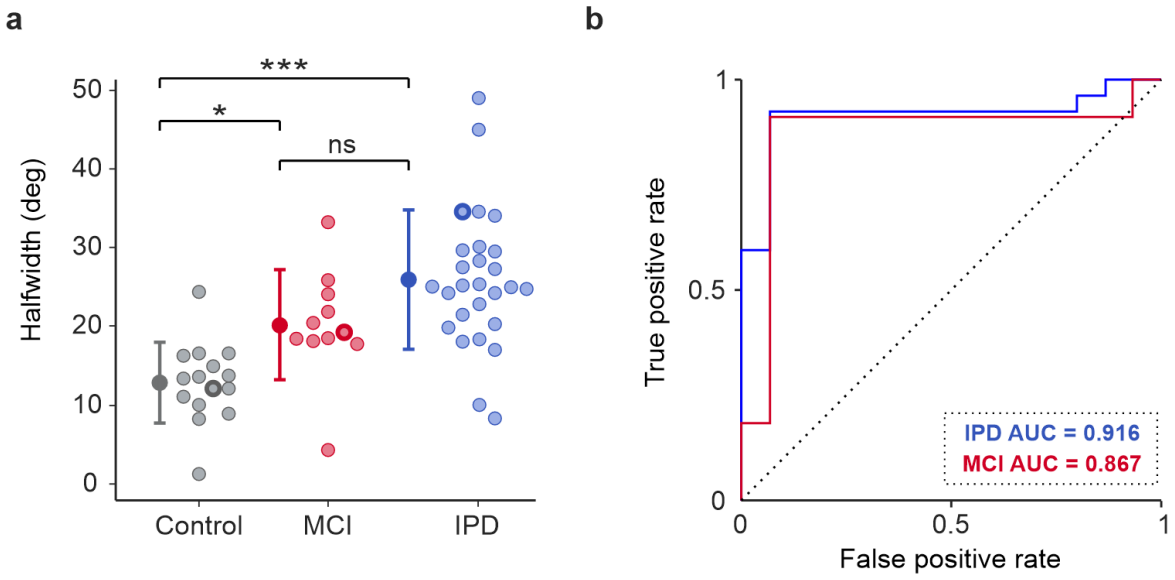


***Figure 3. Halfwidth values and receiver operating characteristic (ROC) curves for control, PD, and MCI subjects.*** *a) Halfwidth values for every participant in each cohort. The example data shown in Figure 2 is highlighted here by thicker outline on the individuals' data point. b) ROC curves confirming that halfwidth can effectively separate healthy controls from both PD and MCI patients. Dotted diagonal line indicates the expected result if halfwidth did not discriminate between groups. IPD, idiopathic Parkinson's disease; MCI, mild cognitive impairment. Error bars represent mean ± 1 STD. * P < 0.05; *** P < 0.0001; ns, not significant.*

For all subjects within each group, the halfwidth of the sigmoid curve was calculated, shown by each individual dot in Figure 3a. The healthy control cohort had a lower mean halfwidth value than each patient group (Figure 3a; Control mean = 12.86 ± 5.09 °; IPD mean = 25.90 ± 8.84 °; MCI mean = 21.76 ± 7.04 °; ANOVA $p < 0.0001$). Post-hoc t-tests between the healthy control group and both IPD and MCI patient groups indicated significant differences in halfwidth (IPD $p < 0.0001$; MCI $p = 0.049$), however there was no significance difference between the IPD and MCI cohorts ($p = 0.098$).

Given halfwidth was significantly different between each patient group and healthy controls, it was of interest to investigate whether this difference was significantly robust to distinguish motor planning pathology from health. This is explored in Figure 3b, which presents receiver operating characteristic (ROC) curves for both IPD and MCI cohorts. The area under the ROC curve for HW was 0.916 and 0.867 for IPD and MCI cohorts respectively; both values were significantly higher than 0.5, the value associated with entirely overlapping distributions, ($p < 0.005$ for both, Monte Carlo test, 10,000 iterations).

medRxiv preprint doi: https://doi.org/10.1101/2024.11.19.24317500; this version posted November 20, 2024. The copyright holder for this preprint (which was not certified by peer review) is the author/funder, who has granted medRxiv a license to display the preprint in perpetuity.
It is made available under a CC-BY-NC-ND 4.0 International license .

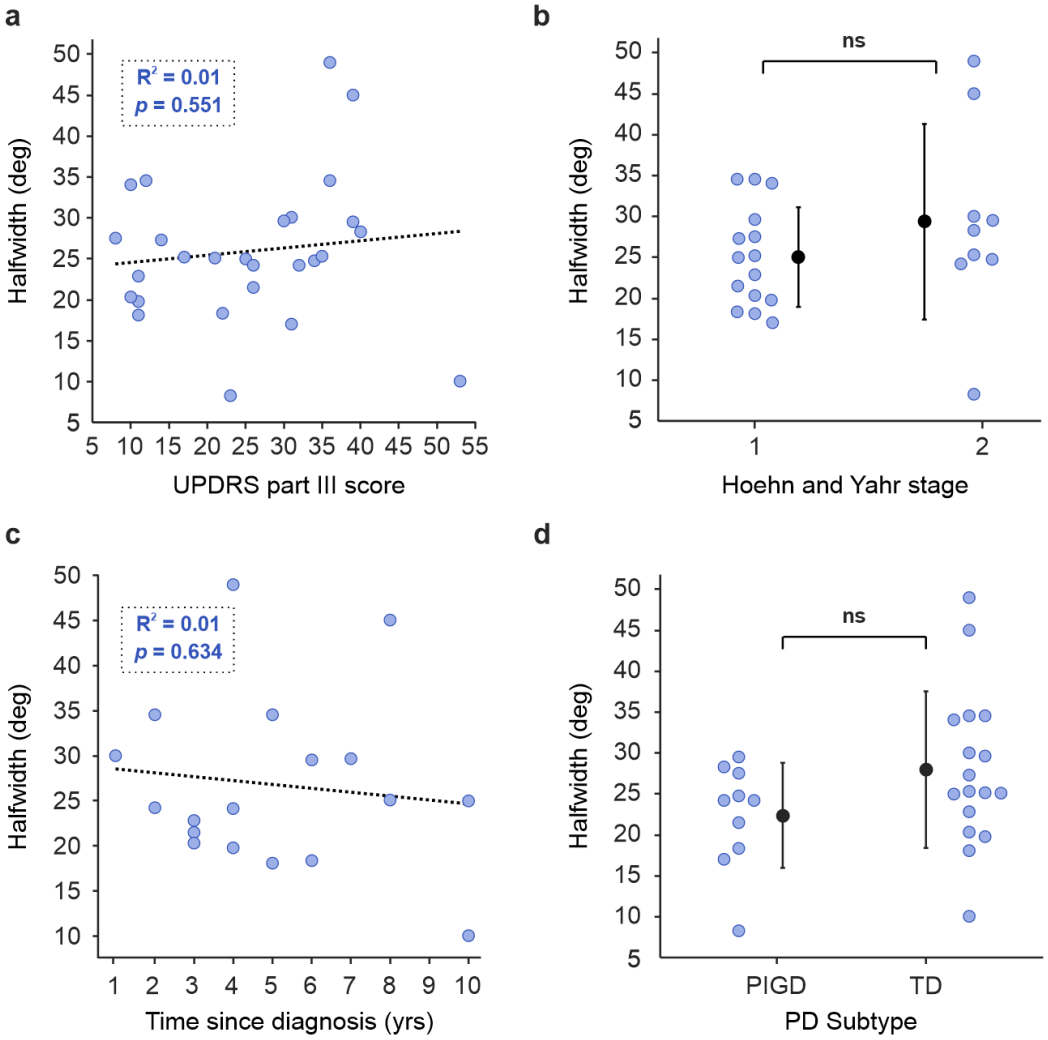


***Figure 4. Severity scales and clinical subtype for PD patients.*** *Data is unavailable for four PD patients for Hoehn and Yahr stage, and eight for time since diagnosis. Clinical subtype is categorised based on UPDRS scoring. IPD; idiopathic Parkinson's disease; TD: tremor dominant; PIGD: postural and gait instability dominant; ns: no significance. Error bars represent mean ± 1 STD.*

To explore whether the observed difference in PD patients from controls was related to disease severity or clinical subtype, UPDRS assessment was carried out. Interestingly, there was no significant correlation between UPDRS part III score and sigmoid halfwidth (Figure 4a; $R^2$ = 0.014, p = 0.551). Similarly, there was no correlation between halfwidth and time since diagnosis (Figure 4c; $R^2$ = 0.01, p = 0.634). Furthermore, there was no significant difference in halfwidth between those of Hoehn and Yahr stage 1, and those of stage 2 (Figure 4b; Stage 1 mean = 25.04 ± 6.09; Stage 2 mean = 29.38 ± 11.93; unpaired t-test p = 0.248). Nor did the clinical subtype of PD (tremor dominant – TD, versus

medRxiv preprint doi: https://doi.org/10.1101/2024.11.19.24317500; this version posted November 20, 2024. The copyright holder for this preprint (which was not certified by peer review) is the author/funder, who has granted medRxiv a license to display the preprint in perpetuity.
It is made available under a CC-BY-NC-ND 4.0 International license .

postural and gait instability dominant - PIGD) have any significant bearing on halfwidth (Figure 4d; PIGD mean = 22.37 ± 6.40; TD mean = 27.98 ± 9.57; unpaired t-test p = 0.112).

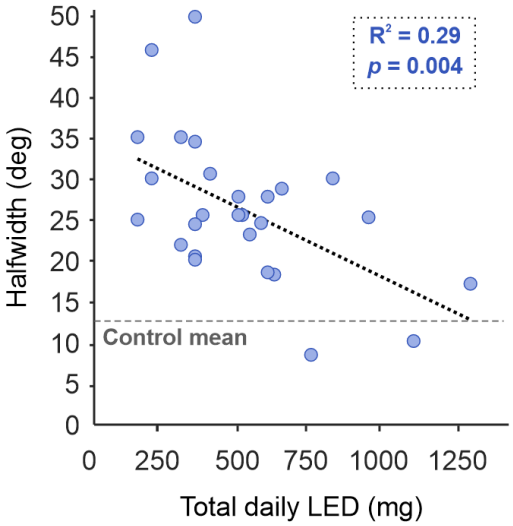


***Figure 5. Effect of levodopa on halfwidth for PD patients.*** *Total daily levodopa equivalent dosage (LED) was calculated for each subject receiving treatment.*

Despite finding no correlation between severity of motor symptoms and halfwidth, surprisingly for PD patients there was a significant effect of daily levodopa equivalent dosage (LED) on sigmoid halfwidth (Figure 5; $R^2$ = 0.29, p = 0.004). Interestingly, the higher the daily treatment dosage, the lower the halfwidth value and closer to the mean healthy control value (dashed grey line) subjects became.

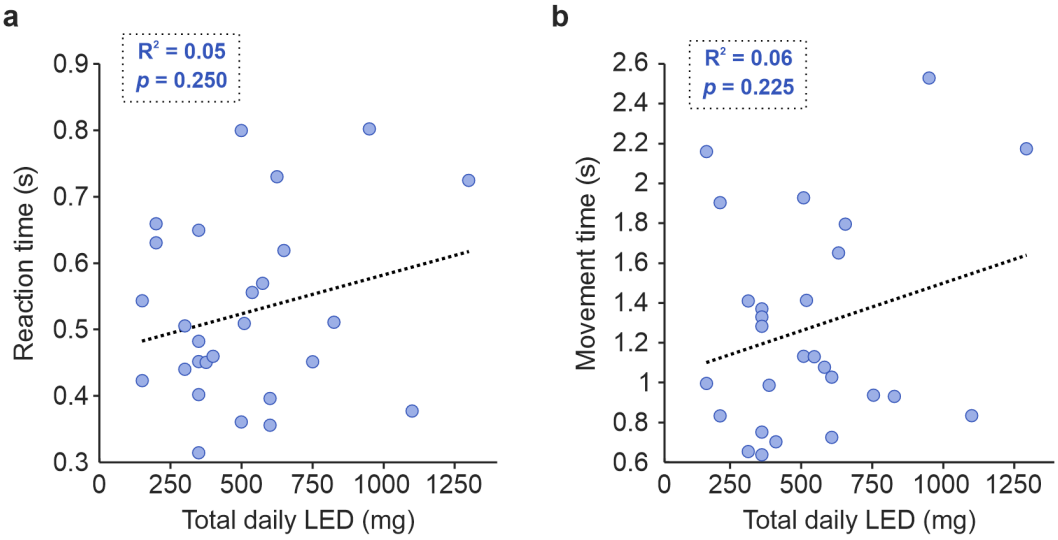


***Figure 6. Effect of levodopa on reaction and movement times for PD patients.*** *Total daily levodopa equivalent dosage (LED) was calculated for each subject receiving treatment. RT, reaction time; MT, movement time.*

medRxiv preprint doi: https://doi.org/10.1101/2024.11.19.24317500; this version posted November 20, 2024. The copyright holder for this preprint (which was not certified by peer review) is the author/funder, who has granted medRxiv a license to display the preprint in perpetuity.
It is made available under a CC-BY-NC-ND 4.0 International license .

268 Though LED correlated with our halfwidth measure, it did not correlate with RT (Figure 6a; $R^2 = 0.05$,
269 $p = 0.250$) or MT (Figure 6b; IPD $R^2 = 0.06$, $p = 0.225$).

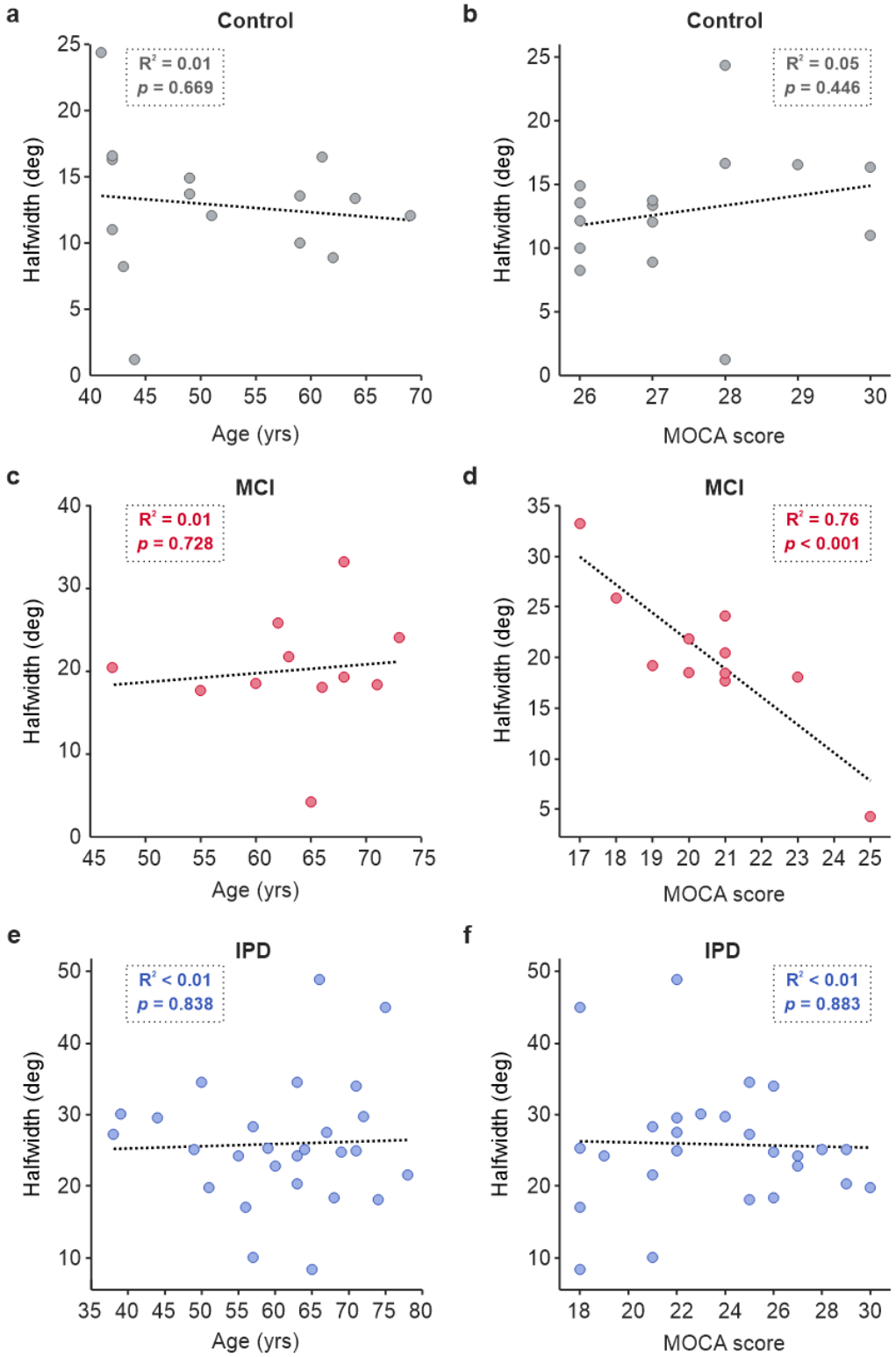


270

271 ***Figure 7. Effect of age and cognition on halfwidth for all cohorts.*** *IPD, idiopathic Parkinson's disease;*
272 *MCI, mild cognitive impairment; MOCA, Montreal cognitive assessment.*

medRxiv preprint doi: https://doi.org/10.1101/2024.11.19.24317500; this version posted November 20, 2024. The copyright holder for this preprint (which was not certified by peer review) is the author/funder, who has granted medRxiv a license to display the preprint in perpetuity.
It is made available under a CC-BY-NC-ND 4.0 International license .

The effect of global cognitive score and age on halfwidth are shown in Figure 7a-c and 7d-f respectively. The age of the subject had no significant influence on their grasp choices for any cohort (Figure 7a-c; IPD $R^2 < 0.01$, $p = 0.838$; MCI $R^2 = 0.01$, $p = 0.728$; Controls $R^2 = 0.01$, $p = 0.669$). Notably, for MCI patients, there was a significant correlation between MOCA score and halfwidth (Figure 7d; $R^2 = 0.76$, $p < 0.001$), with a higher MOCA score (i.e. stronger cognitive abilities) increasing the likelihood of a smaller halfwidth value. However, for both the PD cohorts and healthy controls this relationship was not found (Figures 7f, 7a; IPD $R^2 < 0.01$, $p = 0.883$; Control $R^2 = 0.05$, $p = 0.446$).

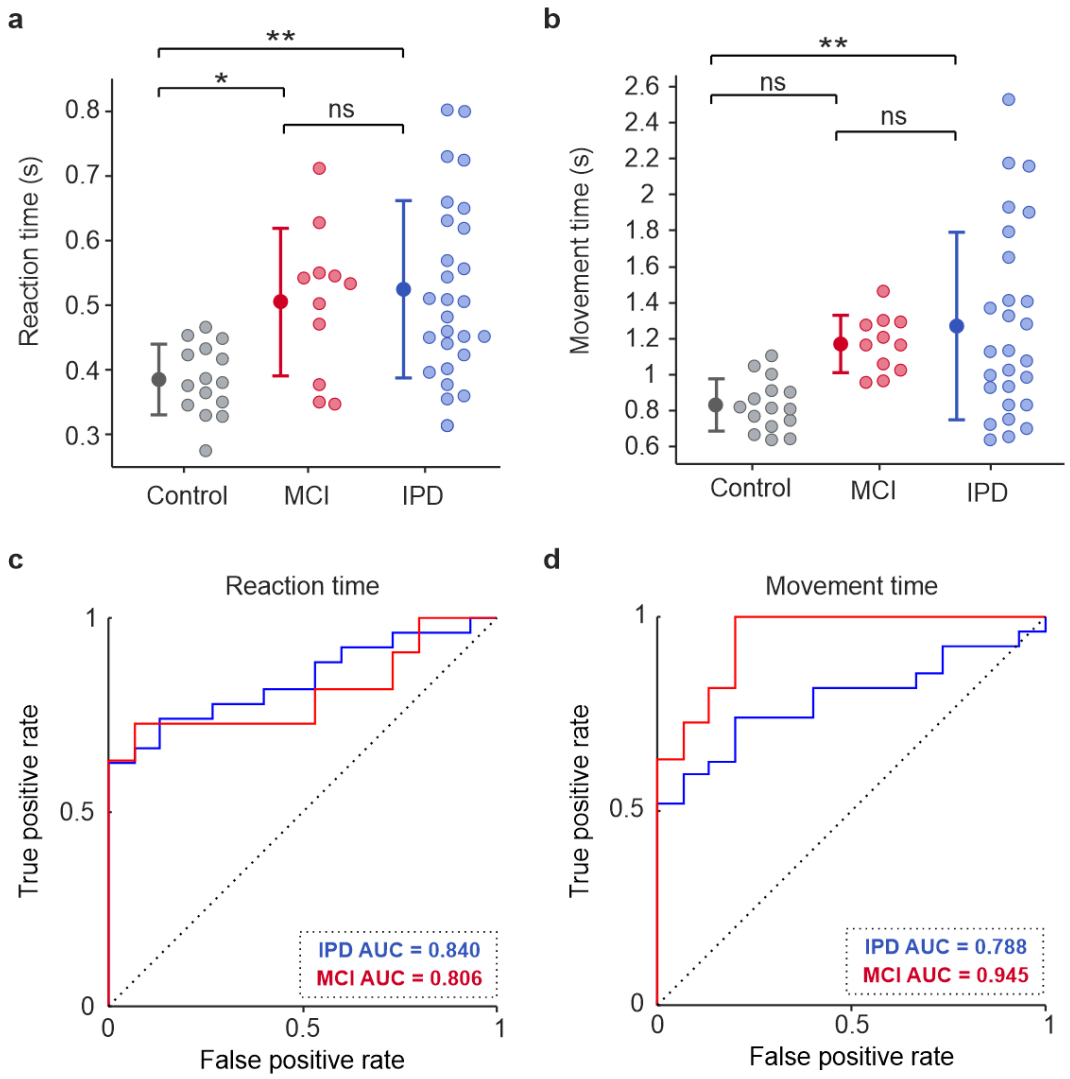


***Figure 8. Reaction time (RT) and movement time (MT) values and receiver operating characteristic (ROC) curves for control, PD, and MCI subjects.*** *a-b) RTs and MTs of all control, PD, and MCI subjects. c-d) ROC curves confirming that RT and MT can effectively separate healthy controls from both PD and MCI patients. Dotted diagonal line indicates the expected result if halfwidth did not discriminate between groups. IPD, idiopathic Parkinson's disease; MCI, mild cognitive impairment. Error bars represent mean ± 1 STD. * P < 0.05; ** P < 0.005; ns, not significant.*

medRxiv preprint doi: https://doi.org/10.1101/2024.11.19.24317500; this version posted November 20, 2024. The copyright holder for this preprint (which was not certified by peer review) is the author/funder, who has granted medRxiv a license to display the preprint in perpetuity.
It is made available under a CC-BY-NC-ND 4.0 International license .

As expected, healthy controls were quicker to release the home-pad upon receiving the go-cue compared to all other patient groups (Figure 8a; healthy mean RT = 0.39 ± 0.05 s; MCI mean RT = 0.51 ± 0.11 s; IPD mean RT = 0.52 ± 0.14 s). An ANOVA indicated a significant effect of group (healthy, MCI, IPD; $p = 0.002$) on RT, with post-hoc t-tests indicating significant difference between healthy controls and both IPD ($p = 0.001$) and MCI ($p = 0.029$) patient groups. No significant difference in RT between IPD and MCI was found ($p = 0.883$).

Healthy subjects were also quicker to move from the home-pad to make contact with the target object compared to the patient groups (Figure 8b; healthy mean MT = 0.83 ± 0.14 s; IPD mean MT = 1.27 ± 0.52 s; MCI mean MT = 1.17 ± 0.16 s). An ANOVA indicated a significant effect of group (healthy, MCI, IPD; $p = 0.004$) on MT, with post-hoc t-tests indicating significant difference between healthy controls and the IPD patient group (IPD $p = 0.003$), but not MCI ($p = 0.082$). In addition, no significant difference in MT was found between IPD and MCI ($p = 0.759$).

To assess the capabilities of RT and MT as diagnostic indicators, ROC curves were compiled, shown in Figure 8c-d. The area under the ROC curve for RT was 0.840 and 0.806, and for MT was 0.788 and 0.945 for IPD and MCI patients respectively. All values were significantly higher than 0.5, the value associated with entirely overlapping distributions, ($p < 0.005$ for all, Monte Carlo test, 10,000 iterations). For comparison, there was no significant difference in AUC value between HW and RT either cohort (IPD $Z = 1.30$, $p = 0.193$; MCI $Z = 0.38$, $p = 0.702$; DeLong's test), nor between HW and MT (IPD $Z = 1.57$, $p = 0.116$; MCI $Z = -0.81$, $p = 0.419$; DeLong's test).

Furthermore, there was no significant correlation between RT and halfwidth for any cohort (Control $R^2 = 0.10$, $p = 0.261$; IPD $R^2 = 0.05$, $p = 0.278$; MCI $R^2 = 0.09$, $p = 0.365$), nor between MT and halfwidth (Control $R^2 = 0.02$, $p = 0.646$; IPD $R^2 = 0.01$, $p = 0.639$; MCI $R^2 = 0.02$, $p = 0.71$).

## Discussion

In this study we introduced a novel approach for assessing motor planning capabilities in patients with Parkinson's disease and mild cognitive impairment. Here, the presentation of a target object at varying degrees of ambiguity in a simple reach-to-grasp task allowed us to probe motor planning uncertainty by measuring grasp selection, an output of distinct motor plans. In agreement with previous studies, we observed significant deficits in patients' task performance relative to healthy controls suggestive of impairments in motor planning, in our case measured by the degree of uncertainty in wrist posture selection. However, unlike previous studies, the context of motor ambiguity in our task allowed the assessment of motor planning capabilities without reliance on action imitation, memory recall, or

medRxiv preprint doi: https://doi.org/10.1101/2024.11.19.24317500; this version posted November 20, 2024. The copyright holder for this preprint (which was not certified by peer review) is the author/funder, who has granted medRxiv a license to display the preprint in perpetuity.
It is made available under a CC-BY-NC-ND 4.0 International license .

rapid visual inspection, skills that have been required in previous motor planning assessments [2,3,11,12]. This, combined with evidence that greater uncertainty is present even in patients with a more recent diagnosis and with relatively minor cognitive impairment, suggests that grasp uncertainty is a sensitive measure of motor planning impairment that could have utility as an early disease marker.

We found that the degree of uncertainty did not correlate with Hoehn and Yahr stage or UPDRS (Part III) score, both established scales of PD disease progression scored by the extent of the severity of motor symptoms. It is therefore likely that grasp uncertainty, rather than being a direct consequence of motor execution impairment, actually captures a more cognitive deficit, specifically motor planning. This is further evidenced by the lack of any significant difference in planning uncertainty between tremor dominant, and postural and gait dominant clinical phenotypic subtypes. Cognitive dysfunction is frequently documented in PD patients at all stages of the disease, yet correlations with objective motor symptom scoring can be highly variable. For example, UPDRS (Part III) is often found to be a weak or non-existent correlate to both global and specific measures of cognitive impairment [21-25]. In addition, the lack of correlates between cognitive scoring and objective measures of motor control functioning [23,26-28], and the presence of prodromal non-motor deficits prior to diagnostic motor symptoms [29,30], all exemplify the occurrence of cognitive deficits and their independence from other pathological changes in PD.

The consequences of disease pathology likely consist of a multitude of cortical and subcortical network changes that lead to further impairment beyond basic motor dysfunction, varying both between individuals and over time. Non-motor symptoms can arise not only independent from the severity of basic motor dysfunction as described above, but also independent from each other [31-33]. While deficits in memory, attention, executive and visuospatial function are common, there exists a large heterogeneity to the profile of cognitive dysfunction in PD patients [34]. Our finding of the lack of correlation between motor planning deficits and MOCA scores, a measure of global cognitive function [35], is therefore not unique, but instead builds towards an argument for distinct dysfunctional neural circuitry or neurochemical systems [23]. Depending on what elements of network circuitry become impaired and the nature of interactions between them, different combinations of behavioural deficits could emerge to different extents, hence yielding the absence of correlation between our measure and MOCA or UPDRS.

Despite the lack of correlation with disease severity scoring, patients who were receiving a higher total daily treatment dosage showed reduced motor planning deficits compared to those on lower dosages. Given that dosage is determined by the clinician primarily on the basis of the severity of motor symptoms [36], one could initially interpret LED as a disease severity indicator. However, this would be

medRxiv preprint doi: https://doi.org/10.1101/2024.11.19.24317500; this version posted November 20, 2024. The copyright holder for this preprint (which was not certified by peer review) is the author/funder, who has granted medRxiv a license to display the preprint in perpetuity.
It is made available under a CC-BY-NC-ND 4.0 International license .

presumptuous given that dosage can fluctuate based on other clinical considerations such as the severity of negative side effects [37]. Alternatively, another interpretation of this relationship between LED and uncertainty could be that lower dosages of levodopa are insufficient to reduce motor planning deficits, meanwhile higher dosages are able to restore impaired processing. This amelioration may occur to a separate extent than that of improvements to motor function, as implied by the lack of correlation between dosage and MT.

Evidence for a cortical influence of levodopa administration has been accumulated based on drug induced behavioural changes in PD since soon after its introduction as a therapeutic drug [38]. Hypomania, impulse control disorder, personality changes, and hallucinations are but a few examples of the common negative side effects of levodopa, however the pathophysiology remains unclear [39]. Though cortical deficits in PD are typically treated with cholinesterase inhibitors acting on acetylcholine [29], further evidence for levodopa having a cortical effect has manifested in studies showing improved cognitive performance across a range of clinical assessment scales [40-42], although benefits are not always universal [43]. Nevertheless, these studies have primarily focussed on ON/OFF states rather than comparative dosing effects. As the latter remains unknown, it could be speculated that, based on our findings, some dysfunctional neural networks may require higher dosages of levodopa to correct compared to basic motor circuitry. This could be attributed to differences in dopamine receptor density between cortical and subcortical regions; there are far fewer $D_1$ and $D_2$ receptors present in the frontal cortex compared to the basal ganglia [44,45]. Still, further exploration, both with patients receiving higher dosages, and on-off experimental design are required to investigate this speculative hypothesis.

For patients presenting with only mild cognitive impairment without any basic motor deficits, uncertainty in motor planning was also observed, although to a slightly lesser degree than the PD cohort. This adds to the suggestion that the planning deficits measured in PD are unlikely to be a consequence of basic motor pathology, which is absent in these MCI patients. The MCI cohort also showed significant prolongation of RT but only minor, insignificant delays of MT compared to healthy controls. This is in agreement with indications from previous studies that the prolonging of RT in this task is not solely a consequence of bradykinesia, but instead inclusive of motor planning deficits or slowness in information processing [9]. To separate out contributions to RT prolongation, the lack of correlation between our motor planning measure and RT across all cohorts becomes of particular interest. This result suggests that, at least in our task, RT is not merely an output measure reflecting the severity of motor planning deficits, but the prolongation observed is likely also influenced by slowness in other cortical processes, potentially visuospatial circuitry [46,47].

medRxiv preprint doi: https://doi.org/10.1101/2024.11.19.24317500; this version posted November 20, 2024. The copyright holder for this preprint (which was not certified by peer review) is the author/funder, who has granted medRxiv a license to display the preprint in perpetuity.
It is made available under a CC-BY-NC-ND 4.0 International license .

A key difference to highlight between previous work on simple and choice RT tasks and our study is the freedom of the participant to choose their own grasp, as opposed to the enforcement of an instructed action. Therefore one cannot directly compare RT measurements between such tasks and our study. Of course, the process of motor planning may continue beyond home-pad release and thus our measure of RT alone may not capture the full duration of motor planning. Consequently, the prolongation of MT seen with patient groups in this task likely does not solely reflect the time to execute the reach-to-grasp movement but may incorporate a fraction of planning time as well, perhaps explaining the insignificant but slight delay for MCI patients [48]. Kinematic comparisons between patient groups of hand and digit posture over the course of the reach flight trajectory would yield a more accurate measurement of planning time and aid elucidation in future work.

Notably, our halfwidth measure did correlate with disease severity for MCI patients, with a lower global cognitive score relating to worsened task performance – indicative of a more globally unified pathology. Provided that, as mentioned previously, motor planning deficits are seemingly only observed in MCI patients for tasks of higher cognitive load [16], it could be implied that those patients who have more severe global impairment might be more sensitive to task difficulty, and despite the physical action of the task being simple, the added ambiguous context and choice freedom might provide sufficient cognitive load to induce minor deficits.

The pathological neural circuitry underlying the observed deficits in our task could be driven by several mechanisms. The underlying deficits driving motor planning impairment in MCI patients could be wide-ranging across the cortex given the non-specific inclusion criteria used in this study, limiting any mechanistic conclusions for this cohort. For PD, the wide range of erroneous cortical processes are primarily associated with dysfunctional cortico-striatal-thalamic networks [49], resulting from progressive loss of dopaminergic neurons in the substantia nigra pars compacta (SNc). By the point of motor symptom onset and thus diagnosis, around half the dopaminergic neurons in the SNc are degenerated [50], having already resulted in various prodromal non-motor symptoms. This initial degeneration is associated with significant loss of cortico-cortical projecting pyramidal neurons in the pre-supplementary motor area (pre-SMA) [51], an area vital for the selection of and preparation for movements required, potentially explaining the impairments observed in our study. Furthermore, early disease evolution in the prodromal phase is also associated with alterations to motor cortical excitability and plasticity. Specifically, loss of long-term potentiation and depression, reduced intracortical inhibition, and enhanced plasticity induced by paired associative stimulation [52,53]. In keeping with previous discussion points, the extent of alterations have inconsistent correlations with UPDRS scoring [52]. These changes could be explained by dopamine deficiency decreasing thalamo-cortical output [52]; such mechanisms might also influence pre-SMA functioning. However, it is important

medRxiv preprint doi: https://doi.org/10.1101/2024.11.19.24317500; this version posted November 20, 2024. The copyright holder for this preprint (which was not certified by peer review) is the author/funder, who has granted medRxiv a license to display the preprint in perpetuity.
It is made available under a CC-BY-NC-ND 4.0 International license .

to consider that cellular vulnerability, induced by dopamine depletion/dysregulation, glutamate excitotoxicity, protein aggregation, or neuroinflammation, are also credible mechanisms of pre-SMA dysfunction [51,54].

On another note, one of the essential parts of motor planning is reliance upon successful sensory feedback. For a task whereby grasp action is driven by comfort preferences [55,56], one might expect that after performing a less comfortable movement, feedback would facilitate adaptive planning over the course of the experiment [57,58], illustrated by a reduction in uncertainty over time. One contributor to the deficits observed in our task might therefore be attributed to impaired proprioceptive sensory feedback; precedent for the presence of sensory deficits in PD comes predominantly from freezing of gait and reaching studies [59-62]. Furthermore, altered perception of their own movements [59,63] or of the target object itself [64,65], would lead to suboptimal motor planning for the task at hand [66]. It remains to be explored whether those patients who show greater sensory deficits would consequently perform worse at motor planning in ambiguous contexts.

Our approach in assessing motor planning deficits in a reach-to-grasp task demonstrated that patients with Parkinson's disease show greater uncertainty in ambiguous contexts compared to healthy controls. Furthermore, our finding that disease severity was not an influencing factor, revealed the independency of pathological motor planning circuitry from basic motor dysfunction. The robust performance of our measure as a pathology classifier for those in the earlier stages of disease progression showcases the utility of it as a potential diagnostic marker, aiding the formation of a wider clinical picture of the manifestations of Parkinson's disease.

# References

1 Ding, W., Ding, L. J., Li, F. F., Han, Y. & Mu, L. Neurodegeneration and cognition in Parkinson's disease: a review. *Eur Rev Med Pharmacol Sci* **19**, 2275-2281 (2015).

2 Sharpe, M. H., Cermak, S. A. & Sax, D. S. Motor planning in Parkinson patients. *Neuropsychologia* **21**, 455-462, doi:https://doi.org/10.1016/0028-3932(83)90002-7 (1983).

3 Goldenberg, G., Wimmer, A., Auff, E. & Schnaberth, G. Impairment of motor planning in patients with Parkinson's disease: evidence from ideomotor apraxia testing. *J Neurol Neurosurg Psychiatry* **49**, 1266-1272, doi:10.1136/jnnp.49.11.1266 (1986).

4 Bowen, F. P., Hoehn, M. M. & Yahr, M. D. Parkinsonism: Alterations in spatial orientation as determined by a route-walking test. *Neuropsychologia* **10**, 355-361, doi:https://doi.org/10.1016/0028-3932(72)90027-9 (1972).

5 Evarts, E. V., Teräväinen, H. & Calne, D. B. Reaction time in Parkinson's disease. *Brain* **104**, 167-186, doi:10.1093/brain/104.1.167 (1981).

6 Kutukcu, Y., Marks, W. J., Goodin, D. S. & Aminoff, M. J. Simple and choice reaction time in Parkinson's disease. *Brain Research* **815**, 367-372, doi:https://doi.org/10.1016/S0006-8993(98)01060-9 (1999).

7 Sanes, J. N. Information processing deficits in Parkinson's disease during movement. *Neuropsychologia* **23**, 381-392, doi:https://doi.org/10.1016/0028-3932(85)90024-7 (1985).

medRxiv preprint doi: https://doi.org/10.1101/2024.11.19.24317500; this version posted November 20, 2024. The copyright holder for this preprint **(which was not certified by peer review)** is the author/funder, who has granted medRxiv a license to display the preprint in perpetuity.
It is made available under a CC-BY-NC-ND 4.0 International license .

8 Fasano, A., Mazzoni, A. & Falotico, E. Reaching and Grasping Movements in Parkinson's Disease: A Review. *Journal of Parkinson's Disease* **12**, 1083-1113, doi:10.3233/JPD-213082 (2022).

9 Johnson, A. M. *et al.* Visual inspection time in Parkinson's disease: deficits in early stages of cognitive processing. *Neuropsychologia* **42**, 577-583, doi:10.1016/j.neuropsychologia.2003.10.011 (2004).

10 Brown, R. G., Jahanshahi, M. & Marsden, C. D. Response choice in Parkinson's disease. The effects of uncertainty and stimulus-response compatibility. *Brain* **116 ( Pt 4)**, 869-885, doi:10.1093/brain/116.4.869 (1993).

11 Jahanshahi, M., Brown, R. G. & Marsden, C. D. Simple and choice reaction time and the use of advance information for motor preparation in Parkinson's disease. *Brain* **115 ( Pt 2)**, 539-564, doi:10.1093/brain/115.2.539 (1992).

12 Sheridan, M. R., Flowers, K. A. & Hurrell, J. Programming and execution of movement in Parkinson's disease. *Brain* **110 ( Pt 5)**, 1247-1271, doi:10.1093/brain/110.5.1247 (1987).

13 Stelmach, G. E., Castiello, U. & Jeannerod, M. Orienting the finger opposition space during prehension movements. *J Mot Behav* **26**, 178-186, doi:10.1080/00222895.1994.9941672 (1994).

14 Petersen, R. C. Mild cognitive impairment as a diagnostic entity. *J Intern Med* **256**, 183-194, doi:10.1111/j.1365-2796.2004.01388.x (2004).

15 Tippett, W. J. & Sergio, L. E. Visuomotor integration is impaired in early stage Alzheimer's disease. *Brain Res* **1102**, 92-102, doi:10.1016/j.brainres.2006.04.049 (2006).

16 Salek, Y., Anderson, N. D. & Sergio, L. Mild cognitive impairment is associated with impaired visual-motor planning when visual stimuli and actions are incongruent. *Eur Neurol* **66**, 283-293, doi:10.1159/000331049 (2011).

17 Kluger, A. *et al.* Patterns of Motor Impairment in Normal Aging, Mild Cognitive Decline, and Early Alzheimer' Disease. *The Journals of Gerontology: Series B* **52B**, P28-P39, doi:10.1093/geronb/52B.1.P28 (1997).

18 Schade, S., Mollenhauer, B. & Trenkwalder, C. Levodopa Equivalent Dose Conversion Factors: An Updated Proposal Including Opicapone and Safinamide. *Movement Disorders Clinical Practice* **7**, 343-345, doi:https://doi.org/10.1002/mdc3.12921 (2020).

19 Maffitt, N. J., Cairns, E. G., Wozna, J., Soteropoulos, D. S. & Kraskov, A. Grasp Orientation in Ambiguous Settings is Sensitive to Prior Object Motion. *bioRxiv*, 2023.2011.2020.567846, doi:10.1101/2023.11.20.567846 (2024).

20 Wood, D. K. & Goodale, M. A. Selection of wrist posture in conditions of motor ambiguity. *Exp Brain Res* **208**, 607-620, doi:10.1007/s00221-010-2509-7 (2011).

21 Chen, J. *et al.* Predictors of cognitive impairment in newly diagnosed Parkinson's disease with normal cognition at baseline: A 5-year cohort study. *Front Aging Neurosci* **15**, 1142558, doi:10.3389/fnagi.2023.1142558 (2023).

22 Kawasaki, T. *et al.* Motor planning error in Parkinson's disease and its clinical correlates. *PLoS One* **13**, e0202228, doi:10.1371/journal.pone.0202228 (2018).

23 Schneider, J. S., Sendek, S. & Yang, C. Relationship between Motor Symptoms, Cognition, and Demographic Characteristics in Treated Mild/Moderate Parkinson's Disease. *PLOS ONE* **10**, e0123231, doi:10.1371/journal.pone.0123231 (2015).

24 Choudhury, S. *et al.* Slowed Movement Stopping in Parkinson's Disease and Focal Dystonia is Improved by Standard Treatment. *Sci Rep* **9**, 19504, doi:10.1038/s41598-019-55321-5 (2019).

25 Gauggel, S., Rieger, M. & Feghoff, T. Inhibition of ongoing responses in patients with Parkinson's disease. *Journal of Neurology, Neurosurgery & Psychiatry* **75**, 539-544 (2004).

26 Moriyasu, S., Shimizu, T., Honda, M., Ugawa, Y. & Hanajima, R. Motor cortical plasticity and its correlation with motor symptoms in Parkinson's disease. *eNeurologicalSci* **29**, 100422, doi:https://doi.org/10.1016/j.ensci.2022.100422 (2022).

medRxiv preprint doi: https://doi.org/10.1101/2024.11.19.24317500; this version posted November 20, 2024. The copyright holder for this preprint **(which was not certified by peer review)** is the author/funder, who has granted medRxiv a license to display the preprint in perpetuity.
It is made available under a CC-BY-NC-ND 4.0 International license .

27 Domellöf, M. E., Elgh, E. & Forsgren, L. The relation between cognition and motor dysfunction in drug-naive newly diagnosed patients with Parkinson's disease. *Movement Disorders* **26**, 2183-2189, doi:https://doi.org/10.1002/mds.23814 (2011).

28 Huber, S. J., Christy, J. A. & Paulson, G. W. Cognitive heterogeneity associated with clinical subtypes of Parkinson's disease. *Cognitive and Behavioral Neurology* **4**, 147-157 (1991).

29 Armstrong, M. J. & Okun, M. S. Diagnosis and Treatment of Parkinson Disease: A Review. *Jama* **323**, 548-560, doi:10.1001/jama.2019.22360 (2020).

30 Berg, D. *et al.* MDS research criteria for prodromal Parkinson's disease. *Movement Disorders* **30**, 1600-1611, doi:https://doi.org/10.1002/mds.26431 (2015).

31 Wallace, E. R., Segerstrom, S. C., van Horne, C. G., Schmitt, F. A. & Koehl, L. M. Meta-Analysis of Cognition in Parkinson's Disease Mild Cognitive Impairment and Dementia Progression. *Neuropsychology Review* **32**, 149-160, doi:10.1007/s11065-021-09502-7 (2022).

32 Kehagia, A. A., Barker, R. A. & Robbins, T. W. Neuropsychological and clinical heterogeneity of cognitive impairment and dementia in patients with Parkinson's disease. *The Lancet Neurology* **9**, 1200-1213 (2010).

33 Roheger, M., Kalbe, E. & Liepelt-Scarfone, I. Progression of Cognitive Decline in Parkinson's Disease. *Journal of Parkinson's Disease* **8**, 183-193, doi:10.3233/JPD-181306 (2018).

34 Aarsland, D. *et al.* Mild cognitive impairment in Parkinson disease: a multicenter pooled analysis. *Neurology* **75**, 1062-1069 (2010).

35 Nasreddine, Z. S. *et al.* The Montreal Cognitive Assessment, MoCA: a brief screening tool for mild cognitive impairment. *Journal of the American Geriatrics Society* **53**, 695-699 (2005).

36 Lees, A. Levodopa substitution: the gold standard. *Clinical Neuropharmacology* **17**, S1-S6 (1994).

37 Balestrino, R. & Schapira, A. H. V. Parkinson disease. *European Journal of Neurology* **27**, 27-42, doi:https://doi.org/10.1111/ene.14108 (2020).

38 Barbeau, A. L-dopa therapy in Parkinson's disease: a critical review of nine years' experience. *Can Med Assoc J* **101**, 59-68 (1969).

39 Beaulieu-Boire, I. & Lang, A. E. Behavioral effects of levodopa. *Movement Disorders* **30**, 90-102, doi:https://doi.org/10.1002/mds.26121 (2015).

40 Gul, A. & Yousaf, J. Effect of levodopa on frontal-subcortical and posterior cortical functioning in patients with Parkinson's disease. *Singapore Med J* **60**, 414-417, doi:10.11622/smedj.2018116 (2019).

41 Funkiewiez, A. *et al.* Effects of levodopa and subthalamic nucleus stimulation on cognitive and affective functioning in Parkinson's disease. *Mov Disord* **21**, 1656-1662, doi:10.1002/mds.21029 (2006).

42 Catalán, M. J. *et al.* Levodopa infusion improves impulsivity and dopamine dysregulation syndrome in Parkinson's disease. *Movement Disorders* **28**, 2007-2010, doi:https://doi.org/10.1002/mds.25636 (2013).

43 Kiani, M. M., Heidari Beni, M. H. & Aghajan, H. Aberrations in temporal dynamics of cognitive processing induced by Parkinson's disease and Levodopa. *Sci Rep* **13**, 20195, doi:10.1038/s41598-023-47410-3 (2023).

44 Cortes, R., Gueye, B., Pazos, A., Probst, A. & Palacios, J. Dopamine receptors in human brain: autoradiographic distribution of D1 sites. *Neuroscience* **28**, 263-273 (1989).

45 Camps, M., Cortes, R., Gueye, B., Probst, A. & Palacios, J. Dopamine receptors in human brain: autoradiographic distribution of D2 sites. *Neuroscience* **28**, 275-290 (1989).

46 Nguyen, V. Q., Gillen, D. L. & Dick, M. B. Memory for unfamiliar faces differentiates mild cognitive impairment from normal aging. *Journal of Clinical and Experimental Neuropsychology* **36**, 607-620, doi:10.1080/13803395.2014.919992 (2014).

47 Chehrehnegar, N. *et al.* Early detection of cognitive disturbances in mild cognitive impairment: a systematic review of observational studies. *Psychogeriatrics* **20**, 212-228, doi:https://doi.org/10.1111/psyg.12484 (2020).

medRxiv preprint doi: https://doi.org/10.1101/2024.11.19.24317500; this version posted November 20, 2024. The copyright holder for this preprint **(which was not certified by peer review)** is the author/funder, who has granted medRxiv a license to display the preprint in perpetuity.
It is made available under a CC-BY-NC-ND 4.0 International license .

48 Dijkerman, H. C., McIntosh, R. D., Schindler, I., Nijboer, T. C. & Milner, A. D. Choosing between alternative wrist postures: action planning needs perception. *Neuropsychologia* **47**, 1476-1482, doi:10.1016/j.neuropsychologia.2008.12.002 (2009).

49 Foffani, G. & Obeso, J. A. A Cortical Pathogenic Theory of Parkinson's Disease. *Neuron* **99**, 1116-1128, doi:https://doi.org/10.1016/j.neuron.2018.07.028 (2018).

50 Fearnley, J. M. & Lees, A. J. AGEING AND PARKINSON'S DISEASE: SUBSTANTIA NIGRA REGIONAL SELECTIVITY. *Brain* **114**, 2283-2301, doi:10.1093/brain/114.5.2283 (1991).

51 MacDonald, V. & Halliday, G. M. Selective loss of pyramidal neurons in the pre-supplementary motor cortex in Parkinson's disease. *Movement Disorders* **17**, 1166-1173, doi:10.1002/mds.10258 (2002).

52 Kishore, A., Joseph, T., Velayudhan, B., Popa, T. & Meunier, S. Early, severe and bilateral loss of LTP and LTD-like plasticity in motor cortex (M1) in de novo Parkinson's disease. *Clinical Neurophysiology* **123**, 822-828, doi:https://doi.org/10.1016/j.clinph.2011.06.034 (2012).

53 Kojovic, M. *et al.* Functional reorganization of sensorimotor cortex in early Parkinson disease. *Neurology* **78**, 1441-1448, doi:10.1212/WNL.0b013e318253d5dd (2012).

54 Dexter, D. T. & Jenner, P. Parkinson disease: from pathology to molecular disease mechanisms. *Free Radical Biology and Medicine* **62**, 132-144, doi:https://doi.org/10.1016/j.freeradbiomed.2013.01.018 (2013).

55 Mark, L. S. *et al.* Postural dynamics and the preferred critical boundary for visually guided reaching. *J Exp Psychol Hum Percept Perform* **23**, 1365-1379, doi:10.1037//0096-1523.23.5.1365 (1997).

56 Stasik, S. & Mark, L. S. in *Studies in perception and action VIII* 23-26 (Psychology Press, 2005).

57 Henriques, D. Y. P. & Cressman, E. K. Visuomotor Adaptation and Proprioceptive Recalibration. *Journal of Motor Behavior* **44**, 435-444, doi:10.1080/00222895.2012.659232 (2012).

58 Shadmehr, R., Smith, M. A. & Krakauer, J. W. Error Correction, Sensory Prediction, and Adaptation in Motor Control. *Annual Review of Neuroscience* **33**, 89-108, doi:https://doi.org/10.1146/annurev-neuro-060909-153135 (2010).

59 Silveira, C. R. *et al.* Disentangling perceptual judgment and online feedback deficits in Parkinson's freezing of gait. *J Neurol* **262**, 1629-1636, doi:10.1007/s00415-015-7759-7 (2015).

60 Gorst, T., Marsden, J. & Freeman, J. Lower Limb Somatosensory Discrimination Is Impaired in People With Parkinson's Disease: Novel Assessment and Associations With Balance, Gait, and Falls. *Mov Disord Clin Pract* **6**, 593-600, doi:10.1002/mdc3.12831 (2019).

61 Behroozmand, R. & Johari, K. Sensorimotor Impairment of Speech and Hand Movement Timing Processing in Parkinson's Disease. *Journal of Motor Behavior* **51**, 561-571, doi:10.1080/00222895.2018.1528204 (2019).

62 Konczak, J. *et al.* Proprioception and motor control in Parkinson's disease. *J Mot Behav* **41**, 543-552, doi:10.3200/35-09-002 (2009).

63 Koop, M. M., Hill, B. C. & Bronte-Stewart, H. M. Perceptual errors increase with movement duration and may contribute to hypokinesia in Parkinson's disease. *Neuroscience* **243**, 1-13, doi:10.1016/j.neuroscience.2013.03.026 (2013).

64 Armstrong, R. A. Visual signs and symptoms of Parkinson's disease. *Clinical and Experimental Optometry* **91**, 129-138, doi:https://doi.org/10.1111/j.1444-0938.2007.00211.x (2008).

65 Armstrong, R. A. Oculo-Visual Dysfunction in Parkinson's Disease. *J Parkinsons Dis* **5**, 715-726, doi:10.3233/jpd-150686 (2015).

66 Diederich, N. J., Raman, R., Leurgans, S. & Goetz, C. G. Progressive worsening of spatial and chromatic processing deficits in Parkinson disease. *Arch Neurol* **59**, 1249-1252, doi:10.1001/archneur.59.8.1249 (2002).