Temporal and Geographic Variability of International Urinary Phthalates in Humans: A Systematic Review and Meta-Analysis of Biomonitoring Data

Jonathan M. Acevedo [a], Linda G. Kahn [a, b], Kristyn A. Pierce [a], Vittorio Albergamo [a], Anna Carrasco [a], Robbie S.J. Manuel [a], Marissa Singer Rosenberg [a], Leonardo Trasande [a, b, c]

[a] Department of Pediatrics, New York University Grossman School of Medicine, New York, New York, USA

[b] Department of Population Health, New York University Grossman School of Medicine, New York, New York, USA

[c] Wagner School of Public Service, New York University, New York, New York, USA

Corresponding Author: J.M. Acevedo, MPH, Department of Environmental Pediatrics, New York University School of Medicine, 227 East 30th St., Room 817J, New York, NY 10016 USA. Telephone: (646) 501-4421. E-mail: Jonathan.acevedo@nyulangone.org

Highlights

- Some phthalate levels significantly differed by region, age, and pregnancy status.
- Many phthalates had non-linear associations internationally from 2000 to 2023.
- MnBP and MiNP levels increased, driven by Eastern and Pacific Asia results.
- Most phthalate metabolites' levels declined overall and region-specific over time.
- There was insufficient data on phthalate metabolite levels for many regions.

Abstract

Phthalates are endocrine-disrupting chemicals (EDCs) that alter hormone functions throughout the lifespan. Growing awareness of the adverse health effects of phthalate exposure has led to regulating certain phthalates in the United States, Canada, and Europe. However, international comparisons of urinary phthalate metabolite concentrations as biomarkers of exposure are sparse, and few studies have controlled for cohort-specific variables like pregnancy.

We aimed to examine trends in urinary phthalate monoester metabolite concentrations in non-occupationally exposed populations globally, excluding locations where representative data are already available at the country level.

We systematically reviewed studies published between 2000 and 2023 that reported urinary phthalate monoester concentrations. We examined changes in metabolite concentrations across time, controlling for region, age, and pregnancy status, using mixed-effects meta-regression models with and without a quadratic term for time. We identified heterogeneity using Cochran's Q-statistic and I^2 index, adjusting for it with the trim-and-fill method.

The final analytic sample consisted of 216 studies. Significant differences in phthalate metabolite concentrations were observed across regions, age groups, and between pregnant and non-pregnant cohorts. Our meta-regression identified a significant non-linear trend with time for Mono-n-butyl phthalate and Mono-isononyl phthalate concentration internationally and in Eastern and Pacific Asia (EPA). We also observed significant non-linear associations between time and Mono(2-ethyl-5-hydroxyhexyl) phthalate, Mono(2-carboxymethylhexyl) phthalate, and Mono(3-carboxypropyl) phthalate concentration internationally and/or in EPA, along with Mono(2-ethylhexyl) phthalate, Mono-carboxy-isononyl phthalate, and Mono-ethyl phthalate. Additionally, Mono-ethyl phthalate concentration showed a significant negative linear association with time in Latin America and Africa. Heterogeneity was high, indicating potential bias in our results.

Our findings indicate the need for increased awareness of phthalate exposure. Further analysis of the attributable disease burden and cost at regional and international levels, especially in low- and middle-income countries, is essential to understanding these and other EDCs impact on population health and the economy.

Key Words

Phthalates; Endocrine Disrupting Chemicals; Low- and Middle-Income Countries (LMICs); Temporal Trends

Abbreviations

Analysis of Variance (ANOVA); Benzyl butyl phthalate (BBP); Confidence Interval (CI); Di(2-ethylhexyl) phthalate (DEHP); di(2-ethylhexyl) terephthalate (DEHTP); Diethyl phthalate (DEP); Diisobutyl Phthalate (DiBP); Diisodecyl Phthalate (DiDP); Diisononyl Phthalate (DiNP); Dibutyl phthalate (DBP); Di-n-octyl Phthalate (DnOP); Endocrine-Disrupting Chemicals (EDCs); Eastern and Pacific Asia (EPA); Interquartile Range (IQR); Low- and Middle-Income Countries (LMICs); Middle East and South Asia (MESA); Mono(2-carboxymethylhexyl) phthalate (MnBP); Mono(2-ethyl-5-carboxypentyl) phthalate (MEHP); Mono(2-ethyl-5-hydroxyhexyl) phthalate (MEHHP); Mono(2-ethyl-5-oxohexyl) phthalate (MEOHP); Mono(2-ethyl-5-carboxypentyl) phthalate (MECPP); Mono(2-carboxymethylhexyl) phthalate (MCMHP); Mono-carboxy-isooctyl phthalate (MCOP); Mono-isononyl phthalate (MiNP); Mono-oxo-isononyl phthalate (MOiNP); Mono-hydroxy-isononyl phthalate (OH-MiNP); mono-carboxy-isononyl phthalate (MCiNP); Mono-octyl phthalate (MOP); Mono(3-carboxypropyl) phthalate (MCPP); Monobenzyl phthalate (MBzP); Mono-isodecyl phthalate (MiDP); Mono-ethyl phthalate (MEP); Mono-isobutyl phthalate (MiBP); Mono-2-ethyl-5-carboxypentyl terephthalate (MECPTP); Preferred Reporting Items for Systematic Reviews and Meta-Analysis (PRISMA); International Prospective Register of Systematic Reviews (PROSPERO); Polyvinyl Chloride (PVC); Standard Deviation (SD); United States (US).

Introduction:

Phthalates were introduced in the 1920s and used as a replacement for volatile and odorous camphor in the manufacturing of plastics. In the 1950s, the development of di(2-ethylhexyl) phthalate (DEHP) quickly led to its adoption in commercial use and the production of polyvinyl chloride (PVC) for construction (Lyche, 2011). From 1970 to 2006, phthalate production more than doubled, increasing from 1.8 to 4.3 million tons globally, and expanded into other markets such as food packaging, cosmetics, medical supplies, paint, and pesticides (Habert et al., 2009).

Phthalate exposure occurs through inhalation, skin contact, and oral consumption. Pharmacokinetic analysis has suggested that phthalates have a relatively short half-life of 4 to 24 hours, varying based on chemical type and body composition. Prolonged exposure to phthalates has been associated with obesity, Type II diabetes, impaired ovarian function, lower sperm count and motility, respiratory complications, neurodevelopment delays/impairment, cancer, and cardiovascular mortality (Trasande et al., 2022; Wang and Qian, 2021).

Despite the increasing recognition of the adverse health effects associated with phthalate exposure, commercial use has remained robust, especially by companies that produce or distribute plastics in low- and middle-income countries (LMICs) or regions lacking strict regulation. In China, plastic production and consumption by sector has grown throughout the years, with primary plastics production increasing from 13.8 million metric tons in 2000 to 144.4 million metric tons in 2022, a trend that is expected to continue in the coming years. With this exponential increase in plastic production and the public's increased consumption of plastic-containing goods and plastic-contaminated food and drink, it is expected that China's general population will experience relatively high levels of phthalate exposure(Luan et al., 2021). Like China, various countries in Latin America have experienced heightened exposure to phthalates through the increased consumption of ultra-processed food and beverages containing traces of phthalates(Matos et al., 2021). Previous meetings of the Conferences of the Parties to the Basel and the Stockholm Conventions have also expressed concerns over the impact of plastic waste, exposure, and consumption, especially in Africa. Between 2009 and 2015, per capita plastic consumption has increased in African nations between 21 and 66 percent. The consistent production and use of phthalates involuntarily increases the general population's risk of exposure and associated health risks (Babayemi et al., 2019).

In response to the ever-growing scientific evidence of the harmful impact of phthalates on human health, several high-income countries have adopted policies aiming to reduce or regulate the general population's exposure. The United States (US) has banned any children's toys or childcare articles, such as baby bottles and pacifiers, that contain more than 0.1% (1000 ppm) of di-(2-ethylhexyl) phthalate (DEHP), benzyl butyl phthalate (BBP), diisononyl phthalate (DiNP), diisobutyl phthalate (DiBP), di-n-pentyl phthalate (DnPP), di-n-hexyl phthalate (DnHP), and dicyclohexyl phthalate (DCHP) (U.S. Environmental Protection Agency, 2017; United States Consumer Product Safety Commission, 2019). The European Union has implemented the same regulation as the US and required authorization to use specific phthalates in any medical devices or packaging, food contact material, or any mixture containing greater than 0.1% phthalate by weight. Furthermore, Europe has implemented bans on cosmetics, textiles, clothing, and footwear containing specific phthalates and phthalate mixtures with a concentration greater than 1.0 mg/g (European Environment Agency, 2022; Francaise, 2023). These regulatory actions and increased awareness of the hazardous effects of phthalates have

contributed to a decline in exposure throughout the years in both regions (European Environment Agency, 2022; U.S. Environmental Protection Agency, 2017).

While national biomonitoring surveys and observational research measuring phthalate exposure and trends are occurring in the US, Europe, and Canada, such information is not readily available in other regions. Of the few studies that have analyzed trends in other regions, the majority focused on high-income countries rather than LMICs. However, one study that compared temporal changes in phthalate concentrations in Eastern and Pacific Asia (EPA) with the US and Canada documented increases in several phthalate monoester metabolite concentrations in the EPA region between 2009 and 2019 (Domínguez-Romero et al., 2023). An analysis conducted within the Programming Research in Obesity, Growth, Environment, and Social Stressors (PROGRESS) Study in Mexico reported significantly different phthalate monoester metabolite concentrations compared with contemporary US and Sweden cohorts (Shin et al., 2020). Building upon these studies, we performed a systematic review of the literature to extract measures of phthalate monoester metabolite concentrations in non-occupationally exposed populations globally, excluding locations where representative data are already available at the country level, and analyzed these data for trends over time.

Methods:

2.1: General Description

This systematic review and meta-analysis follows the Preferred Reporting Items for Systematic Reviews and Meta-Analysis (PRISMA) guidelines. Our protocol was registered in the International Prospective Register of Systematic Reviews (PROSPERO) on February 27th, 2024 (registration code: CRD42023481172).

2.2. Search strategy

We searched PubMed, Ovid, and Web of Science for Boolean combinations of the following MeSH terms: "Phthalates", "Mono-2-Ethylhexyl Phthalate", "MEHP", "Mono-2-ethyl-5-hydroxyhexy Phthalate", "MEHHP", "Mono-2-ethyl-5-oxohexyl Phthalate", "MEOHP", "Mono-2-ethyl-5-oxohexyl Phthalate", "MEOHP", "Mono-n-butyl Phthalate", "MnBP", "Mono(2-ethyl-5-carboxypentyl) Phthalate", "MECPP", "Mono(2-carboxymethylhexyl) Phthalate", "MCMHP", "Mono-carboxy-isooctyl Phthalate", "MCOP", "Mono-isononyl Phthalate", "MiNP", "Mono-oxo-isononyl Phthalate", "MOiNP", "Mono-hydroxy-isononyl Phthalate", "OH-MiNP", "Mono-carboxy-isononyl Phthalate", "MCiNP", "Mono(3-carboxypropyl) Phthalate", "MCPP", "Mono-octyl Phthalate", "MOP", "Monobenzyl Phthalate", "MBzP", "Mono-isodecyl Phthalate", "MiDP", "Mono-ethyl Phthalate", "MEP", "Mono-isobutyl Phthalate", "MiBP", "Di(2-ethylhexyl) Phthalate", "DEHP", "Diethyl Phthalate", "DEP", "Benzyl butyl phthalate", "BBP", "Diisononyl Phthalate", "DiNP", "Diisodecyl Phthalate", "DiDP", "Di-n-octyl phthalate", "DnOP", "Dibutyl Phthalate", "DBP", "Endocrine Disruptors", "Endocrine Disruption", "Endocrine Disrupting Chemical", "EDs", and "Xenoestrogens". These terms were combined with relevant biological sampling vocabulary such as "Urine," "Plasma," "Serum," "Human Tissue," "Body Fluids," "Saliva," "Sweat," and "Blood." Additional combinations included "Concentrations," "Levels," "Biomonitoring," "Exposure," and "Human Exposures."

2.3. Eligibility criteria

We selected studies that reported urinary monoester phthalate metabolite concentrations within their population (arithmetic mean [AM] and standard deviation [SD], geometric mean [GM] and 95% confidence interval [CI], and median and Interquartile Range [IQR]), written in English, and published between January 1, 2000, and December 1, 2023. We also collected secondary citations in articles identified for full-text screenings. We excluded articles with non-human species and populations from locations where representative data are already available at the country level (i.e., the US, Canada, and Europe). Additionally, we excluded articles and data from cohorts that aimed to control or alter the participants' phthalate exposure and cohorts that focused on participants with chronic or severe health conditions such as diabetes, infertility, asthma, endometriosis, and cancer (thyroid, breast, and prostate). We also excluded cohorts highly exposed based on residency or occupation, as we were interested in tracking routine exposure among the general population.

Furthermore, if two or more analyses were based on the same cohort, the one with the highest number of participants was used. If the analyses had the same population size, we selected the article that measured the greatest number of phthalates. In addition, we excluded articles that provided concentrations of parent diester phthalates rather than the monoester metabolites. Lastly, we excluded papers that lacked sufficient information to perform a regression analysis.

2.4. Quality Control and Data Extraction

After removing duplicates, two reviewers (J.M.A. and M.S.R.) used Covidence (Melbourne, Australia) to manage and review each article. They assessed each article's title and abstract for relevancy and selected articles for a full-text screening. If an article's eligibility was in question, a third reviewer (A.C.) was consulted to make the final decision.

Upon completing the full-text screening, the reviewers extracted publication details such as author(s), publication year, sample size, and cohort characteristics (e.g., age range, geographical region, pregnant verse non-pregnant populations) from the eligible articles. The geographical areas were determined based on where the study's sampling occurred (Latin America, Africa, Asia, or Australia; Table 1) (The World Bank, 2024). Due to Asia's high quantity of articles, we used the World Bank definitions to divide the region into sub-regions: Eastern and Pacific Asia (EPA) and Middle East and South Asia (MESA; Table 1) (World Bank Group, 2024a; World Bank Group, 2024b; World Bank Group, 2024c). We categorized study populations into the following age groups: "youth" (age <18 years), "adults" (18 year and older), and "Mixed" (age range includes both youth and adults). Additionally, we documented whether pregnant individuals were included in the sample. Articles that provided phthalate measures for more than one subset of interest were allowed to contribute multiple data points to this analysis. For instance, articles providing measures for pregnant women and their children were recorded as two distinct observations (“youth” and “adults”).

Along with publication and population details, outcome information, including the phthalate monoester type, chemical concentration, analytical method’s limit of detection (LOD) /quantification (LOQ), percentiles, and sampling year, was recorded. If a phthalate metabolite concentration was below the LOD, we imputed the value as LOD/√2. Based on our search, we selected the following phthalates monoesters based on the how often they were within the literature and their use in industry practices: mono(2-carboxymethylhexyl) phthalate (MnBP); mono(2-ethyl-5-carboxypentyl) phthalate (MEHP); mono(2-ethyl-5-hydroxyhexyl) phthalate (MEHHP); mono(2-ethyl-5-oxohexyl) phthalate (MEOHP); mono(2-ethyl-5-carboxypentyl) phthalate (MECPP); mono(2-carboxymethylhexyl) phthalate (MCMHP); mono-carboxy-isooctyl phthalate (MCOP); mono-isononyl phthalate (MiNP); mono-oxo-isononyl phthalate (MOiNP); Mono-hydroxy-isononyl phthalate (OH-MiNP); mono-carboxy-isononyl phthalate (MCiNP); mono(3-carboxypropyl) phthalate (MCPP); mono-octyl phthalate (MOP); monobenzyl phthalate (MBzP); mono-isodecyl phthalate (MiDP); mono-ethyl phthalate (MEP); and mono-isobutyl phthalate (MiBP). These monoesters are metabolites broken down from their diester parent compounds, as shown in Supplement Table 1. Phthalate metabolite concentrations were documented as AM (± SD), geometric mean (95% CI), and/or median (IQR or minimum/ maximum). The sampling year was defined as the year urine samples were collected or the midpoint if the study was conducted over more than one year.

While the majority of the studies reported phthalate monoester concentrations in their unadjusted state (ng/mL), some articles provided phthalate concentrations adjusted for creatinine (ng/mg). To harmonize these creatinine-adjusted concentrations with the creatinine-unadjusted concentrations, we used the following equation based on Park’s study (Park et al., 2016):

$$Phthalate\ Concen.\left(\frac{ng}{mL}\right) = Phthalate\ Concen._{\ Creatinine}\left(\frac{ng}{mg}\right) * Creatinine\ Concen.\left(\frac{mg}{mL}\right)$$

Equation 1: Adjustment for creatinine levels within urinary biomonitoring samples.

We used the age-specific creatinine concentration previously quantified by a prior study to adjust the phthalate monoester concentration (Park et al., 2016). If a study provided a monoester concentration for a population that included two or more predefined age groups given by Park et al. (2016), the average creatinine level for the general population, 0.91 mg/mL, was used to adjusted the concentration it approximate unadjusted value (Park et al., 2016). Further details regarding the creatinine concentration within each age group defined by Park et al. (2016) can be found in Supplement Table 2. Below is a worked example of converting creatinine-adjusted phthalates concentration into its unadjusted form based on the average creatinine concentration:

$$10.89\frac{ng}{mg}_{Creatinine\ Adjusted} * 0.91\frac{mg}{mL} = 9.91\frac{ng}{mL}$$

Example 1: Converting phthalate concentration adjusted for creatinine to phthalate concentration unadjusted for creatinine.

This study utilized phthalate AM concentrations in our study since we want to acknowledge the variability across different populations, regions, and age groups within the general population's exposure to phthalates. When the phthalate concentration's AM was absent, we used either the study's GM or median value as a substitute. We also estimated missing SD values for several studies by dividing the IQR by the empirical constant of 1.35 (SD = IQR / 1.35) (Higgins, 2008) or by using the median, maximum, and minimum values, following methods published previously (Wan et al., 2014).

Study-specific standard errors (SE) were required for our weighted regression models. If missing, we used the formula SE = SD/√n, with n being the total study population. When the median was substituted for the AM, we applied the formula SE = (1.253*SD)/√n to adjust for variability caused by the distribution of the sample median (Hojo and Pearson, 1931).

2.5. Statistical Analysis

Mean phthalate monoester concentrations were compared across international regions, age groups, and pregnant vs. non-pregnant cohorts using either t-tests or analysis of variance (ANOVA) to identify significant differences in exposure levels.

We used mixed-effects regression models to examine the change in urinary monoester phthalate concentrations across the years in which the studies sampled their populations, adjusted for age group, pregnancy status, and region. We also performed a covariate-adjusted meta-regression model weighted for study-specific SE to enhance the precision of the estimated associations between time and each mean phthalate concentrations (DerSimonian and Laird, 1986). In addition, we stratified our meta-regression models by region to examine region-specific trends in phthalate exposure over time.

We then repeated both unstratified and stratified covariate-adjusted meta-regression analyses including a quadratic term for time ($year^2$). By adding the quadratic term, we were able to evaluate whether there was a non-linear relationship between time and mean phthalate concentration and, if so, the shape of the exponential curve. To avoid multicollinearity when adding the quadratic term to the meta-regressions, we centered the sampling year variable by subtracting the study's sampling year from the calculated average sampling year.

We calculated the pooled mean concentration and 95% CI for each phthalate globally and by region. In addition to calculating the pooled means, we collected Cochran's Q and I^2 to determine the presence of heterogeneity within our dataset. If Cochran's Q and/or an I^2 value were high, we interpreted the data as having significant levels of heterogeneity. We implemented the trim-and-fill method to counteract the effects associated with high heterogeneity (Wang et al., 2012).

Additionally, we calculated the combined and region-specific predicted mean and SD exposure trend for each monoester phthalate across five periods (2003, 2008, 2013, 2018, and 2023) using a meta-regression model adjusted for all covariates except region. When we incorporated the geographical region into our adjustment, we used each region's respective beta coefficient value to estimate the predicted statistics at each time point. With the predicted mean and SD value, we obtained the estimated concentration at the 10th, 25th, 50th, 75th, and 95th percentiles using the inverse of the normal cumulative distribution at each time point.

Lastly, we performed two sensitivity meta-analysis, one excluding studies with GM and the other excluding AM values. We applied a predetermined percentage of 15% to assess whether the use of GM or AM meaningfully affected the results of our analysis.

All hypothesis tests were two-sided, and we used a Type 1 error rate of 0.05 to determine statistical significance. Analyses were conducted using Stata statistical software version 16.0 and R version 4.3.1.

Results:

3.1 Characteristics of the included studies

Our search yielded 27,759 articles (Figure 1). After removing duplicates and conducting the initial title and abstract screening, we selected 1,930 articles for a full-text screening. We excluded 1,714 articles during the process due to the articles failing to meet the eligibility criteria previously stated in section 2.3 and seen in Figure 1. Additionally, we identified two secondary citations obtained from the literature that met the criteria for the study. In total, we selected 216 articles to include in our final analysis (Abdo et al., 2023; Aimuzi et al., 2022; Ait Bamai et al., 2015; Al-Saleh et al., 2021; Amin et al., 2018; Asimakopoulos et al., 2016; Bai et al., 2022; Bao et al., 2022; Bao et al., 2015; Barwon Infant Study Investigator et al., 2020; Berman et al., 2009; Binder et al., 2018; Bustamante-Montes et al., 2021; Cao et al., 2020; Chang et al., 2022; Chang et al., 2017; Chang et al., 2021; Chen et al., 2017a; Chen et al., 2015; Chen et al., 2021a; Chen et al., 2023a; Chen et al., 2019a; Chen et al., 2021b; Chen et al., 2017b; Chen et al., 2017c; Chen et al., 2023b; Chen et al., 2019b; Chen et al., 2022; Cheng et al., 2021; Cho et al., 2010; Choi et al., 2014; Choi et al., 2019; Chu et al., 2021; Cohen-Eliraz et al., 2023; Colacino et al., 2011; Cui et al., 2022; Darvishmotevalli et al., 2019; Deng et al., 2022; Ding et al., 2019a; Ding et al., 2019b; Dong et al., 2020; Dong et al., 2018; Dong et al., 2019; Dong et al., 2017; Dong et al., 2022; Duan et al., 2021; Duh et al., 2023; Fu et al., 2023; Gao et al., 2016; Gao et al., 2022; Gao et al., 2017; Guo et al., 2011; Han et al., 2019; He et al., 2021; He et al., 2019; Hong et al., 2017; Hong et al., 2009; Hou et al., 2015; Hsia et al., 2022; Hsu et al., 2012; Hu et al., 2017; Hu et al., 2023; Huang et al., 2017; Huang et al., 2018a; Huang et al., 2018b; Huang et al., 2014; Huang et al., 2015; Huang et al., 2022a; Huang et al., 2022b; Hwang et al., 2022; Hyun Kim et al., 2018; Irvin et al., 2010; Itoh et al., 2007; Jia et al., 2022; Jiang et al., 2018; Jin et al., 2023; Jo et al., 2016; Jung et al., 2019; Jung et al., 2022; Kang et al., 2019; Kim et al., 2020; Kim et al., 2017; Kim et al., 2018a; Kim et al., 2016a; Kim et al., 2013; Kim et al., 2021; Kim et al., 2018b; Kim et al., 2016b; Kim et al., 2014a; Kim et al., 2014b; Kim et al., 2018c; Kuo et al., 2015; Lee et al., 2020a; Lee et al., 2020b; Lee et al., 2020c; Lee et al., 2019a; Lee et al., 2019b; Lee et al., 2021; Lee et al., 2023; Lee et al., 2017; Lee et al., 2018; Lee et al., 2019c; Lee et al., 2020d; Li et al., 2019a; Li et al., 2023a; Li et al., 2024; Li et al., 2019b; Li et al., 2021a; Li et al., 2023b; Li et al., 2023c; Li et al., 2019c; Li et al., 2018; Li et al., 2021b; Li et al., 2020; Liao et al., 2018a; Liao et al., 2022a; Liao et al., 2021; Liao et al., 2018b; Liao et al., 2022b; Lien et al., 2018; Lim et al., 2020; Lin et al., 2020; Lin et al., 2011a; Lin et al., 2011b; Liu et al., 2020a; Liu et al., 2023; Liu et al., 2020b; Liu et al., 2022; López-Carrillo et al., 2010; Lu et al., 2020; Luo et al., 2022; Lyu et al., 2022a; Ma et al., 2022; Medellin-Garibay et al., 2023; Meeker et al., 2009; Menanzambi et al., 2021; Merida-Ortega et al., 2016; Miao et al., 2020; Mohanto et al., 2023; Mok et al., 2021; Mok et al., 2022; Nguyen et al., 2022; On et al., 2021; Park et al., 2019; Park et al., 2015; Park et al., 2021; Rocha et al., 2017; Rodriguez-Baez et al., 2022; Rodriguez Arreola and Peregrina-Lucano, 2021; Shen et al., 2015; Shi et al., 2015; Shih et al., 2022; Sobolewski et al., 2017; Song et al., 2019; Su et al., 2019; Sun et al., 2016; Suzuki et al., 2010; Suzuki et al., 2009; Suzuki et al., 2012; t Mannetje et al., 2021; Tang et al., 2020a; Tian et al., 2023; Toshima et al., 2012; Tsai et al., 2021; Tsai et al., 2018; Velarde et al., 2022; Wang et al., 2015; Wang et al., 2013; Wang and Karmaus, 2015; Wang et al., 2014; Wang et al., 2023; Wang et al., 2021a; Wang et al., 2020; Wang et al., 2021b; Wang et al., 2018a; Wang et al., 2018b; Watkins et al., 2017; Wen et al., 2020; Wu et al., 2020a; Wu et al., 2018; Wu et al., 2020b; Wu et al., 2022; Wu et al., 2017a; Wu et al., 2017b; Xia et al., 2018; Xie et al., 2015; Xu et al., 2020; Yang et al., 2021; Yang et al., 2023a; Yang et al., 2023b; Yang et al., 2017; Yang et al., 2018; Yang et al., 2022; Yao et al., 2019; Yoon et al., 2023; Yoshida et al., 2020; Yu et al., 2022; Yu et al., 2021; Yue et al., 2023; Zamora et al., 2023; Zang et al., 2023; Zhang et al., 2019; Zhang et al., 2022; Zhang et al., 2018a; Zhang et al., 2020; Zhang et al., 2024; Zhang

et al., 2018b; Zhang et al., 2021; Zhao et al., 2022a; Zhao et al., 2016; Zhao et al., 2015; Zhao et al., 2022b; Zhong et al., 2022; Zhu et al., 2020; Zhu et al., 2016; Zhu et al., 2018).

Of the 216 articles in our final analysis, over 60% reported urinary concentrations (detectable or below the LOD) for at least one of the phthalate metabolites of di(2-ethylhexyl) phthalate (DEHP) and Dibutyl phthalate (DBP), while fewer than 5% reported a Diisodecyl Phthalate (DiDP) metabolite concentration. MEHHP was the most frequently reported monoester phthalate, with detectable urinary concentrations reported in 190 articles, while only five articles reported detectable urinary concentrations for MOiNP. Data from the EPA region comprised 60% or more of each phthalate monoester dataset. Additional information on the studies included is available in Supplement Table 3.

3.2 ANOVA, T-Tests, and Regressions

Table 2 displays statistical summaries and groupwise comparisons of phthalate monoester concentrations by region, age group, and pregnancy status. Several monoesters had statistically significant different mean concentrations across international regions. The MESA region had the highest concentrations of several phthalate monoesters (MnBP [160.48 ng/ml ± 120.93], MEHP [57.95 ng/ml ± 64.02], MEHHP [134.46 ng/mL ± 252.49], MCiNP [13.04 ng/ml ± 11.25], and MBzP [81.06 ng/ml ± 132.12]). Latin America and Australia had the lowest mean concentrations of these same phthalates (Latin America: MCiNP [0.82 ng/ml ± 0.34] and MBzP [3.11 ng/ml ± 1.68]; Australia: MnBP [28.35 ng/ml ± 9.40], MEHP [4.00 ng/ml ± 0.14], and MEHHP [13.85 ng/mL ± 5.87]).

When a phthalate monoester's concentrations were reported for both adult and child age groups, concentrations were consistently higher among children (MEHP: 12.51 ng/mL vs. 9.11 ng/mL; MEOHP: 34.13 ng/mL vs. 19.64 ng/mL; MECPP: 52.43 ng/mL vs. 19.59 ng/mL; MCMHP: 17.25 ng/mL vs. 7.65 ng/mL; OH-MiNP: 7.27 ng/mL vs. 1.24 ng/mL; MiBP: 43.66 ng/mL vs. 23.69 ng/mL). Among the four phthalate monoesters that had significantly different mean concentrations between pregnant and non-pregnant groups, mean concentrations were lower among cohorts of pregnant individuals compared to the non-pregnant individuals (MEOHP: 18.30 ng/mL vs. 9.71 ng/mL; MECPP: 34.10 ng/mL vs. 20.30 ng/mL; MiNP: 1.88 ng/mL vs. 0.50 ng/mL; and MiBP: 35.30 ng/mL vs. 21.00 ng/mL).

Results of regression analyses including studies from all countries are presented in Table 3. In the covariate-adjusted linear regression analysis, we observed a significant increase of 4.29 ng/mL/year (95% CI: 2.44, 6.14) in MnBP concentration and a decrease of -0.89 ng/mL/year (95% CI: -1.57, -0.22) in MEOHP concentration over time. When we performed the weighted covariate-adjusted meta-regression analysis, there were significant non-linear associations between time and MnBP (beta: 0.59 ng/mL/year^2, 95% CI: 0.31, 0.87), MEHHP (beta: 0.10 ng/mL/year^2, 95% CI: 0.01, 0.20), MCMHP (beta: 0.33 ng/mL/year^2, 95% CI: 0.10, 0.56), MiNP (beta: 0.03 ng/mL/year^2, 95% CI: 0.01, 0.05), and MCPP (beta: -0.02 ng/mL/year^2, 95% CI: -0.04, -0.002).We also observed significant negative non-linear associations between time and Additionally, we observed significant linear declines in MEOHP (beta: -0.60 ng/mL/year, 95% CI: -1.05, -0.16), MBzP (beta: -0.28 ng/mL/year, 95% CI: -0.46, -0.10), and MEP (beta: -1.23 ng/mL/year, 95% CI: -2.32, -0.15) concentrations over time.

When we stratified and ran linear and quadratic meta-regression models by region (Table 4), many regions had insufficient information to provide a statistical finding. Of the regions that had sufficient data, we observed significant linear declines in MEOHP (beta: -0.80 ng/mL/year, 95% CI: [-1.17, -0.42]), MCPP (beta: -0.22 ng/mL/year, 95% CI: [-0.41, -0.03]), and

MBzP (beta: -0.33 ng/mL/year, 95% CI: [-0.50, -0.15]) concentrations over time in the EPA region, and declines in MEP concentrations in Latin America (beta: -10.62 ng/ml/year; 95% CI: [-21.03, -0.21]) and Africa (beta: -8.98 ng/ml/year; 95% CI: [-9.69, -8.26]).

We also observed significant non-linear associations between time and MnBP (beta: 0.69 ng/mL/year^2, 95% CI: 0.39, 0.99), MEHP (beta: 0.04 ng/mL/year^2, 95% CI: 0.003, 0.09), MEHHP (beta: 0.13 ng/mL/year^2, 95% CI: 0.05, 0.20), MCMHP (beta: 0.32 ng/mL/year^2, 95% CI: 0.11, 0.53), MiNP concentration (beta: 0.04 ng/mL/year^2, 95% CI: 0.01, 0.06), MCiNP (beta: 0.25 ng/mL/year^2, 95% CI: 0.10, 0.40), and MEP (beta: 0.16 ng/mL/year^2, 95% CI: 0.01, 0.31) concentrations in the EPA region. Additionally, we observed significant non-linear associations between time and MECPP concentration (beta: 0.73 ng/mL/year^2, 95% CI: [0.05, 1.40]) and MCMHP concentration (beta: 29.79 ng/ml/year^2; 95% CI: [24.73, 34.86]) in the MESA region.

3.3 Tests for Heterogeneity

Overall, we detected high levels of heterogeneity across the study, as indicated by the large Cochran's Q and I^2 values (Supplement Table 4). By implementing the trim-and-fill method, we counteracted heterogeneity within each model's pooled monoester phthalate concentration. However, several regions did not alter after the trim-and-fill method was implemented due to either insufficient data or low degrees of heterogeneity (Supplement Table 4).

3.4 Predicted Exposure Trends 2003 to 2023

Supplement Tables 5 and 6 indicate each phthalate monoester's estimated predicted mean concentration at 5-year intervals based on linear and quadratic models and grouped by parent compound. Supplement Table 7 shows the calculation of the accompanying SDs. In summary, nearly all the phthalate monoesters besides MnBP, MiDP, and MiBP displayed declining linear concentration levels in combined and region-specific analyses from 2003 to 2023. In the quadratic models, most exhibited a U-shaped trend over the years, while MOiNP, OH-MiNP, MCOP, MCPP, and MOP exhibited an inverse U-shaped trend over the study period in both combined and region-specific analyses. Further visual aids and percentiles (10th, 25th, 50th, 75th, and 95th) for each year can be located in Figure 2, Supplement Tables 5 and 6, and Supplement Figures 1-5.

3.5 Sensitivity Meta-Analysis

When we excluded the articles that used GM values, we identified most beta-coefficients to have shifted by 15% or more compared to the overall regression outcome. Along with the shifts of the beta-coefficients, approximately half of the previously significant associations were no longer significant, and several novel associations became significant. We observed significant non-linear associations between time and MBzP concentration (beta: 0.04 ng/mL/year^2; 95% CI: 0.01, 0.08) internationally, MBzP concentration (beta: 0.04 ng/mL/year^2; 95% CI: 0.01, 0.08) in the EPA region, and MnBP concentration (beta: -31.16 ng/mL/year^2; 95% CI: -36.57, -25.76) in the MESA region. Furthermore, we observed significant linear decreases in MOiNP (beta: -1.77 ng/mL/year; 95% CI: -2.25, -1.28) and OH-MiNP concentration (beta: -1.10 ng/mL/year; 95% CI: -1.89, -0.30) over time internationally and in the EPA region. Lastly, we observed significant linear increases in MiDP concentration (beta: 1.41 ng/mL/year; 95% CI: 1.00, 1.81) internationally and in MEP concentration (beta: 95.53 ng/mL/year; 95% CI: 51.29, 139.76) in MESA over time.

Similarly, when excluding articles with AM values, we observed a 15% or greater shift in beta-coefficient values, with many of the previously significant associations no longer significant. The exclusion of AM values also introduced several novel significant associations that weren't present previously. We observed a non-linear association between time and MCOP concentration in EPA (beta: 2.13 ng/mL/year^2, 95% CI: [1.16, 3.10]). Additionally, we observed significant negative linear associations between time and monoester concentration internationally (MECPP: -1.17 ng/mL/year, 95% CI: [-2.19, -0.15]; MCMHP: -0.70 ng/mL/year, 95% CI: [-1.39, -0.01]; OH-MiNP: -0.67 ng/mL/year, 95% CI: [-1.24, -0.09]) and in the EPA region (MECPP: -1.37 ng/mL/year, 95% CI: [-2.57, -0.16]; MCiNP: -0.58 ng/mL/year^2, 95% CI: [-1.15, -0.01]).

Overall, the significance between time and each phthalate monoester varied depending on the use of GM and AM values. These sensitivity analysis outcomes warrant caution when substituting or combining results, as they could yield significant differences in their results. Additional details on significance levels and altered coefficient values are located in Supplement Tables 8 and 9.

Discussion:

4.1 Key Findings

This systematic review is among the first to examine urinary phthalate metabolite concentration trends in non-occupationally exposed populations outside the US, Europe, and Canada. Throughout the study period, we identified significant linear declines in many monoester concentrations across all regions combined (MEOHP, MBzP, and MEP) and in Latin America (MEP), Africa (MEP), and EPA (MEOHP, MCPP and MBzP) regions. When analyzing the quadratic models, we observed significant non-linear associations between time and many monoesters internationally (MnBP, MEHHP, MCMHP, MiNP, and MCPP), in the EPA region (MnBP, MEHP, MEHHP, MCMHP, MCiNP, MEP, and MiNP), and in the MESA region (MECPP and MCMHP). Lastly, we noticed consistent results for several monoesters and some new associations in a sensitivity analysis excluding studies that reported geometric rather than AM values

Prior studies have identified similar decreasing trends in phthalate over time within various regions (Domínguez-Romero et al., 2023; Lyu et al., 2022b). These studies attributed the observed declines to the regulation of DEHP, DiNP, and other phthalates. In 2003, the Ministry of Health in Japan prohibited the use of DEHP, DiNP, and other phthalates in food packaging and children's toys (Hamamoto, 2002; Lyu et al., 2022a; Tsumura et al., 2003). China also restricted 16 phthalates in 2017 in food products and packaging and banned the export of children's toys containing more than 1% by weight of DEHP, BBP, and Dibutyl phthalate (Wang and Qian, 2021). Along with China, in the early 2000's, the Ministry of Health in some Latin American countries banned the manufacture, import, export, and any other trade or charitable use of toys, flexible chewable baby merchandise, or plastic childcare products containing greater than 0.1% of various phthalates (Tsang, 2008; Wu et al., 2020b). By implementing these regulations and bans on specific phthalates, such as DEHP and DiNP, population exposure to these EDCs will continue to decrease over time.

Several prior studies have also identified significant shifts within the plasticizer market, particularly in the substitution of phthalates (Lessmann et al., 2019; Silva et al., 2019; Zota Ami et al., 2014). DEHP, known for being the most used plasticizer globally, is being increasingly replaced by other phthalates such as DiNP and DiDP, which now represent approximately 30-60% of the US and Europe's total plasticizer market. With alternative phthalates and substitutions, the concentration of DEHP secondary metabolites such as MEHP, MEOHP, and others has diminished throughout the years (Zota Ami et al., 2014). A prior study performed in Mexico showed similar results between DEHP and di(2-ethylhexyl) terephthalate (DEHTP), a well-documented alternative to DEHP. The study identified DEHTP to significantly increase metabolite concentration in the study's participants, while DEHP metabolite concentration remained stagnant between 2007 and 2010 (Wu et al., 2020b).

Another study performed in China also displayed a similar outcome, suggesting that the substitution of phthalates may have influenced the results. However, instead of DEHP declining, DEP and DiBP phthalates, also prominent phthalates being used in industry practices, were shown to have a significant decrease, while DEHP increased between 2010 and 2019 (Domínguez-Romero et al., 2023). These changes in phthalates use seen in industry practices caused by consumer demands or regulations on chemical safety may seem to have some benefit; they simultaneously alter human exposure to other variations, which may increase the risk of different health outcomes.

Previous studies have also identified increasing temporal trends for a few phthalates across different regions. These studies identified dietary consumption, especially of shellfish and seafood, and food packaging as primary sources, as phthalates leach out of plastic containers and wraps, thereby contaminating the item (Alak et al., 2024; Kang et al., 2023; Tian et al., 2022). Furthermore, the uses of agriculture films and pesticides have been identified as contributing to phthalate exposure. Prior studies revealed that agriculture films, a standard tool used to protect crops, contain 10 to 60% plasticizers by weight, added to extend their longevity in the fields (Ding et al., 2021; Zhou et al., 2020). Another study on pesticides analyzed the formula of 110 pesticides used in agriculture and found that phthalates accounted for 2 to 40% of the total organic solvent content (Tang et al., 2020b). Fertilizers were also noted as playing a critical role in amplifying these exposure rates. They are often packaged with high concentrations of plasticizers and create chemical deposits in the soil that accumulate over time (Li et al., 2023d; Mo et al., 2008; Zhang et al., 2015). These plastic additives contaminate soil, crops, and water sources, indirectly heightening the general public's exposure to plasticizers (Li et al., 2023d).

Cosmetics and hygiene products have also emerged as a contributing factors for dermal phthalate exposure (Koniecki et al., 2011). Products like body wash, deodorant, shampoos, lotions, and oils, are infused with phthalate compounds to prolong fragrance longevity, have been associated with a 1.17 to 2.86 increase dermal exposure to various phthalate metabolites (Bloom et al., 2024). A study analyzing feminine hygiene products reported that women who used products that contained DEP had 1.37 to 2.92 time the urinary MEP concentration of those who didn’t use these products. The study also reported that participants who used perfumes that contained DnBP had 1.38-fold higher urinary MnBP concentration compared with participants who didn’t use perfume (Parlett et al., 2013). These studies show that basic hygienic care products that are used daily can increase the risk of phthalate exposure without public recognition.

Lastly, contaminated water reservoirs and improper waste management have been identified as contributors to phthalate exposure, specifically in LMICs. In these countries, water reservoirs are often polluted with waste containing traces of phthalates and many other EDCs due to limited regulation concerning waste management, and clean water and lack of adequate (drinking) water treatment processes is often not available (Abtahi et al., 2019; Chen et al., 2023c; Dada and Ikeh, 2018; Joubert et al., 2019; Li et al., 2023d).

4.2 Limitations

Several limitations should be considered when interpreting our results. First, most of the studies in our overall analysis originate from high-income countries, particularly in the EPA. The high number of studies from high-income countries may skew the combined analysis since high-income countries will have more funding to support stronger regulation and waste-management systems than LMICs. Second, several monoesters had insufficient articles for regional analyses, especially in regions with a high proportion of LMICs, such as Africa and Latin America. With such low representation for these countries, the data on each phthalate metabolite concentration may be skewed toward values similar to those of more documented countries. Third, while there are hundreds of different phthalates metabolites that are being used, our review focuses primarily on the most prevalent metabolites seen in industry practices internationally. This does limit our understanding of potential temporal and geographic variation seen in different phthalate metabolites. Finally, substituting the GM for the monoester phthalate arithmetic means may have introduced calculation bias in our results.

4.3 Strengths

This review is one of the few to analyze temporal and geographical differences in concentrations of various phthalate metabolites, specifically in Latin America, Africa, and Australia. In addition, it is the first to examine differences in exposure levels by age and pregnancy status. Together, these strengths offer the opportunity to capture the general population's exposure levels to parent compounds of the included phthalate monoesters.

Additionally, our review examined individual phthalate monoesters without linking them to their parent compounds. By doing so, it offers a strong approximation of which monoesters are increasing and diminishing throughout the time and region. In addition to the examination of each monoester, our review highlighted the lack of significant research in regions that include many LMICs. To the degree that data were available, the review provides insight into phthalate exposure in these regions, allowing for meaningful comparisons in future research with more extensively studied regions like the US and Europe. Finally, using the multi-reviewer approach throughout each stage of screening and data extraction processes minimized selection bias.

4.4 Future Research Directions and Implications

Research documenting the adverse health outcomes associated with phthalate exposure is prominent across the environmental and medical fields. However, over the past two decades, there have been fewer than five articles focused on phthalate exposure from Africa, a continent with 54 countries, and Australia, with a population of over 26 million. While many regions, particularly LMICs where populations are known to be disproportionately exposed, are understandably focusing their resources on environmental contamination caused by pesticides and heavy metals, these same populations are also highly exposed to plastic waste. This plastic waste contains phthalates among other chemicals, all of which warrant greater monitoring and research within these regions.

Additionally, with increased regulation of the use of certain phthalate parent compounds such as DEHP, stronger assessment of DEHTP and other substitutes for DEHP are warranted. Furthermore, an increase in longitudinal studies or repeated panel studies is also crucial to understanding exposure levels, since measuring the same population over time will offer the best opportunity to document the influence of industrialization and the shift in policies and regulations regarding EDC use within specific regions.

Finally, studies on the attributable disease burden and costs associated with phthalate exposure at regional and international levels are needed. As previously stated, phthalates are associated with a plethora of adverse health outcomes, such as cancer and cardiovascular morbidity. Understanding the financial impact of phthalate-attributed health outcomes is essential for highlighting the economic losses and evaluating the tradeoffs of ongoing plasticizer use.

Conclusion:

In conclusion, this review reveals the widespread prevalence of exposure to some of the phthalates used in industry practices. Between 2000 and 2023, many phthalates had non-linear increases globally and in the EPA region. In Latin America, MESA, and Africa, few phthalates displayed significant evidence of a decline in concentration throughout the years.

Our study shed some light on the shift of exposure trends throughout time and reveals gaps in biomonitoring data in various regions, particularly in regions with limited research infrastructure. Additional studies filling these gaps and estimating attributable disease burden and costs at regional and global levels are needed to show these EDCs' impact on the public. In addition, increased discussion on regulations to lower or prevent the use and consumption of any phthalate form is necessary in all regions to counteract the continuous growth of phthalate exposure. This, in turn, will contribute to aiding in the protection of human health through advocacy for measures to eliminate exposure to harmful environmental chemicals.

Declaration of Competing Interest

The authors declare that they have no known competing financial interests or personal relationships that could have appeared to influence the work reported in this paper

Figure 1: PRISMA flow chart of the study selection process.

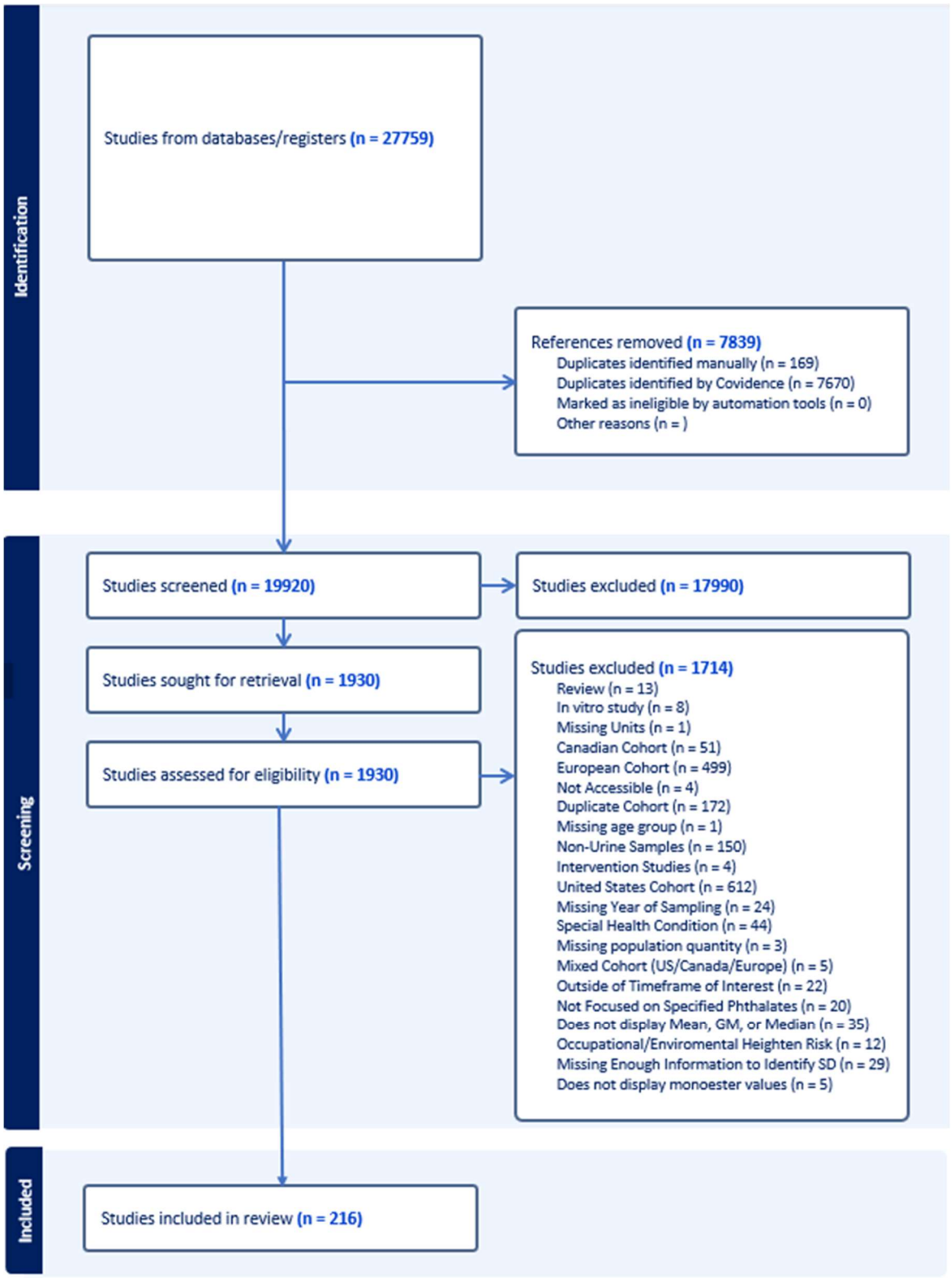

Table 1: Countries and Regions of Interest

International Region	Countries
Latin America	Antigua and Barbuda, Argentina, Aruba*, The Bahamas, Barbados, Belize, Bolivia, Brazil, British Virgin Islands*, Cayman Islands*, Chile, Colombia, Costa Rica, Cuba, Curacao*, Dominica, Dominican Republic, El Ecuador, El Salvador, Grenada, Guatemala, Guyana, Haiti, Honduras, Jamaica, Mexico, Nicaragua, Panama, Paraguay, Peru, Puerto Rico*, Sint Maarten (Dutch part)*, St. Kitts and Nevis, St. Lucia, St. Martin (French part)*, St. Vincent and the Grenadines, Suriname, Trinidad and Tobago, Turks and Caicos Islands*, Uruguay, Venezuela, RB Virgin Islands (U.S.)
Africa	Algeria, Angola, Benin, Botswana, Burkina Faso, Burundi, Cabo Verde, Cameroon, Central African Republic, Chad, Comoros, Congo Dem. Rep., Congo Rep., Cote d'Ivoire, Djibouti, Egypt, Equatorial Guinea, Eritrea, Eswatini, Ethiopia, Gabon, The Gambia, Ghana, Guinea, Guinea-Bissau, Kenya, Lesotho, Liberia, Libya, Madagascar, Malawi, Mali, Mauritania, Mauritius, Mozambique, Namibia, Niger, Nigeria, Rwanda, Sao Tome and Principe, Senegal, Seychelles, Sierra Leone, Somalia, South Africa, South Sudan, Sudan, Tanzania, Togo, Tunisia, Uganda, Zambia, Zimbabwe
Asia**	**Eastern and Pacific Asia (EPA):** American Samoa*, Brunei Darussalam, Cambodia, China, Fiji, French Polynesia*, Guam*, Hong Kong SAR, China, Indonesia, Japan, Kiribati, Korea Dem. People's Rep., Korea Rep., Lao PDR, China Macao SAR, Malaysia, Marshall Islands, Fed. Sts. Micronesia, Mongolia, Myanmar, Nauru, New Caledonia*, New Zealand, Northern Mariana Islands*, Palau, Papua New Guinea, Philippines, Samoa, Singapore, Solomon Islands, Thailand, Timor-Leste, Tonga, Tuvalu, Vanuatu, Viet Nam **Middle East and South Asia (MESA):** Afghanistan, Bahrain, Bangladesh, Bhutan, India, Iran, Islamic Rep., Iraq, Israel, Jordan, Kuwait, Lebanon, Maldives, Malta*, Morocco, Nepal, Oman, Pakistan, Qatar, Saudi Arabia, Sri Lanka, Syrian Arab Republic, United Arab Emirates, West Bank and Gaza, Yemen, Rep.
Australia	Australia***

* These countries were a part of the region but were not analyzed since they are part of the US and European via territories.
** Asia was subdivided into geographical subsets based on World Bank categories due to the abundance of literature within the region.
*** Australia is categorized as part of Eastern and Pacific Asia but for consistency identified it as its own region.

677 Table 2: Mean urinary phthalate monoester concentrations (ng/mL) by region, age, and pregnancy status.
678

Phthalate Metabolite	**Regions****					**Population Type****			**Pregnant Populations*****	
(Parent Compound)	**Latin America**	**Africa**	**Asia - EPA**	**Asia - MESA**	**Australia**	**Mixed**	**Youth**	**Adult**	**Non-Pregnant**	**Pregnant**
High Molecular Weight										
MEHP	7.37 ± 10.59	9.76 ± 5.87	9.58 ± 11.25	57.95 ± 64.02	**4.00 ± 0.14***	17.79 ± 37.28	12.51 ± 15.63	9.11 ± 12.61	11.90 ± 19.4	9.79 ± 17.00
(DEHP)	P <0.01					P = 0.03			P = 0.46	
MEHHP	21.22 ± 16.01	39.55 ± 12.80	19.36 ± 17.50	134.46 ± 252.49	13.85 ± 5.87	24.72 ± 37.41	34.13 ± 23.78	19.64 ± 69.23	23.50 ± 23.20	27.50 ± 111.00
(DEHP)	P = 0.03					P = 0.28			P = 0.81	
MEOHP	14.32 ± 10.63	27.65 ± 7.57	14.67 ± 15.04	57.99 ± 84.19	10.60 ± 3.39	22.35 ± 47.36	24.10 ± 19.53	10.77 ± 10.39	18.30 ± 24.80	9.71 ± 9.80
(DEHP)	P = 0.06					P <0.01			P <0.01	
MECPP	41.09 ± 30.70	87.13 ± 3.49	28.07 ± 26.36	43.50 ± 40.43	18.35 ± 7.99	32.92 ± 23.49	52.43 ± 36.70	19.59 ± 15.37	34.10 ± 30.10	20.30 ± 18.20
(DEHP)	P = 0.17					P <0.01			P <0.01	
MCMHP	26.60 ± 0.42	NA	10.12 ± 11.75	33.17 ± 33.02	NA	28.31 ± 23.84	17.25 ± 19.75	7.65 ± 7.11	13.70 ± 16.30	7.63 ± 8.82
(DEHP)	P = 0.63					P <0.01			P = 0.13	
MCOP	5.4 ± 4.05	4.3 ± 1.13	2.9 ± 6.14	**2.3 ± 2.03***	NA	1.20 ± 1.05	6.61 ± 6.57	1.31 ± 1.46	4.3 ± 5.67	1.53 ± 1.85
(DiNP)	P = 0.29					P = 0.35			P = 0.09	
MiNP	0.42 ± 0.14	NA	1.64 ± 2.61	**4.96 ± 24.23***	NA	2.05 ± 2.00	1.38 ± 1.45	1.60 ± 3.15	1.88 ± 2.74	0.50 ± 0.50
(DiNP)	P = 0.20					P = 0.84			P = 0.02	
MOiNP	NA	NA	1.99 ± 2.13	6.18 ± 4.28	NA	NA	4.49 ± 3.11	0.96 ± 1.47	3.77 ± 3.30	1.23 ± 1.67
(DiNP)	P = 0.08					P = 0.08			P = 0.17	

OH-MiNP	NA	NA	2.72 ± 3.53	9.66 ± 6.42	NA	NA	7.27 ± 5.06	1.24 ± 1.91	6.10 ± 5.36	1.45 ± 2.07
(DiNP)	P = 0.05					P = 0.02			P = 0.09	
MCiNP	0.82 ± 0.34	1.60 ± 0.14	3.84 ± 4.81	13.04 ± 11.25	NA	**0.20 ± 0.12***	5.26 ± 6.78	1.38 ± 1.83	4.13 ± 6.26	1.86 ± 2.16
(DiDP)	P = 0.02					P = 0.47			P = 0.29	
MOP	0.81 ± 0.66	NA	1.81 ± 6.58	**4.95 ± 4.59***	NA	1.72 ± 2.80	4.32 ± 9.96	0.22 ± 0.28	2.4 ± 6.94	0.26 ± 0.34
(DnOP)	P = 0.64					P = 0.33			P = 0.22	
MCPP	1.8 ± 1.15	NA	2.34 ± 1.70	18.64 ± 20.42	**0.33 ± 0.33***	5.09 ± 10.09	5.65 ± 10.21	1.64 ± 0.99	4.31 ± 8.69	1.92 ± 1.29
(DnOP)	P = 0.06					P = 0.18			P = 0.15	
MiDP	NA	NA	0.42 ± 0.52	1.46 ± 2.04	NA	NA	1.49 ± 1.99	4.00 ± 0.53	0.77 ± 1.13	NA
(DiDP)	P = 0.34					P = 0.32			NA	
Low Molecular Weight										
MEP	86.52 ± 72.05	369.71 ± 51.77	26.46 ± 39.39	349.49 ± 278.94	101.75 ± 68.24	42.38 ± 59.19	51.67 ± 106.53	43.26 ± 88.33	43.10 ± 81.50	54.10 ± 112.00
(DEP)	P = 0.63					P = 0.70			P = 0.53	
MiBP	14.59 ± 20.34	27.43 ± 12.24	32.39 ± 37.13	80.27 ± 105.52	17.85 ± 0.21	37.87 ± 26.56	43.66 ± 59.05	23.69 ± 26.05	35.30 ± 43.00	21.00 ± 27.00
(DiBP)	P = 0.05					P = 0.04			P = 0.03	
MnBP	41.95 ± 36.30	137.02 ± 80.33	61.25 ± 61.31	160.48 ± 120.93	28.35 ± 9.40	69.73 ± 69.73	69.37 ± 64.52	60.11 ± 65.35	64.40 ± 65.10	65.10 ± 67.40
(DBP, BBP)	P <0.01					P = 0.59			P = 0.87	
MBzP	3.11 ± 1.68	3.2 ± 1.70	4.32 ± 7.80	81.06 ± 132.12	3.95 ± 0.35	18.49 ± 60.69	3.92 ± 3.98	6.99 ± 28.96	6.11 ± 24.30	11.00 ± 43.00
(DBP, BBP)	P = 0.01					P = 0.36			P = 0.47	

Note: The table above displays the number of observations, the mean ± SD, and p-value for each categorical analysis.

* The data obtained originated from a single subset.

** ANOVA was performed to analyze these strata

***Note: T-testing was performed in place of ANOVA for higher accuracy

****n = Number of observations; NA = Not Available; SD = Standard Deviation; EPA = Easter and Pacific Asia; MESA = Middle East and Southern Asia; P = P-value

687 Table 3: Adjusted Linear and Meta-Regressions for each monoester and year of sampling

Phthalate Polymers	Predictor Variable	Adjusted Univariate Regression Beta-Coefficient (95% CI)*	P-value	Meta-Regression Beta-Coefficient (95% CI)* *	P-value	Meta-Regression with Quadric Term Beta-Coefficient (95% CI)***	P-value
High Molecular Weight							
MEHP	Year	-0.20 (-0.71, 0.32)	0.45	-0.21 (-0.48, 0.06)	0.12	-0.20 (-0.49, 0.10)	0.19
	Year^2	NA	NA	NA	NA	0.03 (-0.01, 0.07)	0.18
MEHHP	Year	-0.01 (-1.75, 1.74)	0.99	-0.46 (-1.19, 0.28)	0.22	-0.29 (-0.97, 0.39)	0.4
	Year^2	NA	NA	NA	NA	0.10 (0.01, 0.20)	0.03
MEOHP	Year	-0.89 (-1.57, -0.22)	0.01	-0.60 (-1.05, -0.16)	<0.01	-0.65 (-1.08, -0.22)	<0.01
	Year^2	NA	NA	NA	NA	0.03 (-0.03, 0.10)	0.33
MECPP	Year	-0.71 (-1.89, 0.47)	0.24	-0.70 (-1.72, 0.32)	0.18	-0.42 (-1.55, 0.72)	0.47
	Year^2	NA	NA	NA	NA	0.09 (-0.07, 0.26)	0.28
MCMHP	Year	-0.64 (-2.10, 0.82)	0.38	-0.35 (-1.33, 0.63)	0.47	-0.63 (-1.58, 0.21)	0.18
	Year^2	NA	NA	NA	NA	0.33 (0.10, 0.56)	0.01

MCOP	Year	-0.56 (-1.62, 0.50)	0.28	-0.13 (-0.72, 0.45)	0.64	-0.48 (-1.29, 0.03)	0.23
	Year^2	NA	NA	NA	NA	-0.04 (-0.11, 0.03)	0.22
MiNP	Year	-0.02 (-0.25, 0.21)	0.88	-0.05 (-0.19, -0.09)	0.43	0.10 (-0.06, 0.26)	0.21
	Year^2	NA	NA	NA	NA	0.03 (0.01, 0.05)	0.01
MOiNP	Year	-0.16 (-0.45, 0.13)	0.19	-0.16 (-0.45, 0.13)	0.19	-0.22 (-1.06, 0.62)	0.46
	Year^2	NA	NA	NA	NA	-0.01 (-0.12, 0.10)	0.82
OH-MiNP	Year	-0.16 (-0.58, 0.26)	0.39	-0.16 (-0.56, 0.23)	0.36	-0.25 (-1.52, 1.02)	0.64
	Year^2	NA	NA	NA	NA	-0.01 (-0.15, 0.13)	0.86
MCiNP	Year	-0.39 (-1.04, 0.26)	0.2	-0.14 (-0.55, 0.27)	0.47	-0.17 (-0.78, 0.44)	0.54
	Year^2	NA	NA	NA	NA	-0.01 (-0.10, 0.08)	0.86
MOP	Year	0.04 (-0.70, 0.78)	0.91	-0.01 (-0.11, 0.09)	0.89	-0.03 (-0.19, 0.12)	0.64
	Year^2	NA	NA	NA	NA	-0.01 (-0.03, 0.02)	0.59
MCPP	Year	0.24 (-0.28, 0.76)	0.36	-0.09 (-0.23, 0.04)	0.16	-0.19 (-0.35, -0.04)	0.02
	Year^2	NA	NA	NA	NA	-0.02 (-0.04, -0.002)	0.03

MiDP	Year	0.17 (-1.14, 1.48)	0.63	0.15 (-1.37, 1.68)	0.71	0.48 (-5.04, 6.00)	0.47
	Year^2	NA	NA	NA	NA	0.16 (-1.36, 1.68)	0.41
		a.		a.		a.	
Low Molecular Weight							
MEP	Year	0.31 (-1.83, 2.45)	0.78	-1.23 (-2.32, -0.15)	0.03	-0.69 (-1.94, 0.55)	0.28
	Year^2	NA	NA	NA	NA	0.16 (-0.02, 0.33)	0.09
MiBP	Year	-0.08 (-1.75, 1.59)	0.93	0.29 (-0.62, 1.21)	0.53	0.36 (-0.70, 1.41)	0.5
	Year^2	NA	NA	NA	NA	0.02 (-0.14, 0.19)	0.78
MnBP	Year	4.29 (2.44, 6.14)	<0.01	2.63 (1.01, 4.23)	<0.01	4.68 (2.86, 6.51)	<0.01
	Year^2	NA	NA	NA	NA	0.59 (0.31, 0.87)	<0.01
MBzP	Year	-0.20 (-1.16, 0.76)	0.68	-0.28 (-0.46, -0.10)	<0.01	-0.23 (-0.44, -0.01)	0.04
	Year^2	NA	NA	NA	NA	0.02 (-0.02, 0.05)	0.34

*Weighted for each study's standard error; adjusted for geographical location, age group, and pregnancy status.

**Weighted for each study's standard error; adjusted for geographical location, age group, pregnancy status, and quadratic term for time.

***NA = Not Available

a. Omitted pregnancy status due to collinearity

b. Omitted pregnancy status and region due to collinearity

696 Table 4: Meta-regressions between monoesters and year of sampling stratified for geographical
697 regions

Phthalate Polymers	Regions	Predictor Variable(s)	Meta-Regression β-Coefficient (95% CI) *	P-value	Meta-Regression with Quadric Term β-Coefficient (95% CI) **	P-value
High Molecular Weight						
MEHP	Latin America	Year	0.04 (-1.20, 1.29)	0.94	-0.25 (-2.00, 1.51)	0.76
		Year^2	NA	NA	-0.06 (-0.31, 0.18)	0.57
	Africa	Year	1.02 (-3.1, 5.95)	0.23	1.02 (-3.91, 5.95)	0.23
		Year^2	NA	NA	NA	NA
			d.		e.	
	Asia - EPA	Year	-0.41 (-0.68, -0.15)	<0.01	-0.30 (-0.57, -0.02)	0.04
		Year^2	NA	NA	0.04 (0.003, 0.09)	0.04
	Asia - MESA	Year	4.47 (-8.70, 17.64)	0.36	7.30 (-25.91, 40.32)	0.45
		Year^2	NA	NA	-0.90 (-8.08, 9.88)	0.71
	Australia	Year	NA	NA	NA	NA
		Year^2	NA	NA	NA	NA
			c.		c.	
MEHHP	Latin America	Year	-0.74 (-3.00, 1.51)	0.45	-1.13 (-5.46, 3.20)	0.53
		Year^2	NA	NA	-0.06 (-0.59, 0.21)	0.79
	Africa	Year	NA	NA	NA	NA
		Year^2	NA	NA	NA	NA
			c.		c.	

	Asia - EPA	Year	-0.72 (-1.20, -0.24)	<0.01	-0.34 (-0.86, 0.18)	0.19
		Year^2	NA	NA	0.13 (0.05, 0.20)	<0.01
	Asia - MESA	Year	17.05 (-51.59, 85.69)	0.53	19.32 (-93.27, 131.91)	0.62
		Year^2	NA	NA	0.34 (-27.79, 28.26)	0.98
	Australia	Year	NA	NA	NA	NA
		Year^2	NA	NA	NA	NA
			c.		c.	
MEOHP	Latin America	Year	-0.45 (-2.10, 1.20)	0.53	-1.06 (-4.02, 1.88)	0.40
		Year^2	NA	NA	-0.10 (-0.47, 0.27)	0.52
	Africa	Year	NA	NA	NA	NA
		Year^2	NA	NA	NA	NA
			c.		c.	
	Asia - EPA	Year	-0.80 (-1.17, -0.42)	<0.01	-0.70 (-1.10, -0.31)	<0.01
		Year^2	NA	NA	0.05 (-0.01, 0.11)	0.13
	Asia - MESA	Year	1.65 (-16.03, 19.33)	0.79	5.51 (-37.51, 48.54)	0.64
		Year^2	NA	NA	1.61 (-9.20, 12.41)	0.59
	Australia	Year	NA	NA	NA	NA
		Year^2	NA	NA	NA	NA
			c.		c.	
MECPP	Latin America	Year	-1.35 (-6.33, 3.64)	0.50	-2.90 (-14.17, 8.37)	0.47

		Year^2	NA	NA	-0.21 (-1.48, 1.06)	0.63
	Africa	Year	NA	NA	NA	NA
		Year^2	NA	NA	NA	NA
			c.		c.	
	Asia - EPA	Year	-0.93 (-2.08, 0.21)	0.11	-0.58 (-1.75, 0.58)	0.32
		Year^2	NA	NA	0.24 (0.04, 0.45)	0.22
	Asia - MESA	Year	-0.07 (-12.85, 12.71)	0.98	2.80 (-1.24, 1.40)	0.07
		Year^2	NA	NA	0.73 (0.05, 1.40)	0.05
			a.		a.	
	Australia	Year	NA	NA	NA	NA
		Year^2	NA	NA	NA	NA
			c.		c.	
	Latin America	Year	NA	NA	NA	NA
		Year^2	NA	NA	NA	NA
			c.		c.	
	Africa	Year	NA	NA	NA	NA
		Year^2	NA	NA	NA	NA
			c.		c.	
	Asia - EPA	Year	-0.48 (-1.41, 0.46)	0.31	-0.71 (-1.58, 0.16)	0.11
		Year^2	NA	NA	0.32 (0.11, 0.53)	<0.01
	Asia - MESA	Year	7.65 (-261.33, 26.64)	0.78	-63.97 (-74.97, -52.98)	0.01
MCMHP		Year^2	NA	NA	29.79 (24.73, 34.86)	0.01

			b.		d.	
	Australia	Year	NA	NA	NA	NA
		Year^2	NA	NA	NA	NA
			c.		c.	
MCOP	Latin America	Year	-0.24 (-1.69, 1.21)	0.64	-1.30 (-3.19, 0.58)	0.10
		Year^2	NA	NA	-0.11 (-0.27, 0.05)	0.10
			a.		a.	
	Africa	Year	NA	NA	NA	NA
		Year^2	NA	NA	NA	NA
			c.		c.	
	Asia - EPA	Year	-0.34 (-1.70, 1.03)	0.59	-2.79 (-10.59, 5.01)	0.43
		Year^2	NA	NA	0.34 (-0.73, 1.41)	0.48
	Asia - MESA	Year	NA	NA	NA	NA
		Year^2	NA	NA	NA	NA
			c.		c.	
	Australia	Year	NA	NA	NA	NA
		Year^2	NA	NA	NA	NA
			c.		c.	
MiNP	Latin America	Year	-0.04 (-0.13, 0.05)	0.11	-0.03 (-0.08, 0.03)	0.10
		Year^2	NA	NA	0.004 (-0.01, 0.02)	0.24
			a.		d.	
	Africa	Year	NA	NA	NA	NA
		Year^2	NA	NA	NA	NA
			c.		c.	
	Asia - EPA	Year	-0.07 (-0.23, 0.09)	0.36	0.15 (-0.07, 0.37)	0.18

		Year^2	NA	NA	0.04 (0.01, 0.06)	0.01
	Asia - MESA	Year	NA	NA	NA	NA
		Year^2	NA	NA	NA	NA
			c.		c.	
	Australia	Year	NA	NA	NA	NA
		Year^2	NA	NA	NA	NA
			c.		c.	
MOiNP	Latin America	Year	NA	NA	NA	NA
		Year^2	NA	NA	NA	NA
			c.		c.	
	Africa	Year	NA	NA	NA	NA
		Year^2	NA	NA	NA	NA
			c.		c.	
	Asia - EPA	Year	-0.15 (-0.49, 0.20)	0.27	-0.26 (-1.48, 0.95)	0.45
		Year^2	NA	NA	-0.02 (-0.18, 0.14)	0.68
	Asia - MESA	Year	NA	NA	NA	NA
		Year^2	NA	NA	NA	NA
			c.		c.	
	Australia	Year	NA	NA	NA	NA
		Year^2	NA	NA	NA	NA
			c.		c.	
OH-MiNP	Latin America	Year	NA	NA	NA	NA
		Year^2	NA	NA	NA	NA
			c.		c.	
	Africa	Year	NA	NA	NA	NA
		Year^2	NA	NA	NA	NA

			c.		c.	
	Asia - EPA	Year	-0.16 (-0.60, 0.28)	0.90	-0.28 (-1.77, 1.20)	0.63
		Year^2	NA	NA	-0.01 (-0.18, 0.15)	0.82
			a.		a.	
	Asia - MESA	Year	NA	NA	NA	NA
		Year^2	NA	NA	NA	NA
			c.		c.	
	Australia	Year	NA	NA	NA	NA
		Year^2	NA	NA	NA	NA
			c.		c.	
MCiNP	Latin America	Year	-0.02 (-0.14, 0.09)	0.48	-0.05 (-0.49, 0.40)	0.42
		Year^2	NA	NA	-0.004 (-0.06, 0.05)	0.50
			a.		a.	
	Africa	Year	NA	NA	NA	NA
		Year^2	NA	NA	NA	NA
			c.		c.	
	Asia - EPA	Year	-1.08 (-2.62, 0.46)	0.11	-0.70 (-1.24, -0.16)	0.03
		Year^2	NA	NA	0.25 (0.10, 0.40)	0.02
	Asia - MESA	Year	NA	NA	NA	NA
		Year^2	NA	NA	NA	NA
			c.		c.	
	Australia	Year	NA	NA	NA	NA
		Year^2	NA	NA	NA	NA
			c.		c.	
MOP	Latin America	Year	-0.17 (-1.19, 0.84)	0.27	-0.17 (-1.19, 0.84)	0.27

		Year^2	NA	NA	NA	NA
			a.		b.	
	Africa	Year	NA	NA	NA	NA
		Year^2	NA	NA	NA	NA
			c.		c.	
	Asia - EPA	Year	0.01 (-0.07, 0.09)	0.80	0.01 (-0.13, 0.14)	0.92
		Year^2	NA	NA	-0.001 (-0.02, 0.02)	0.96
	Asia - MESA	Year	NA	NA	NA	NA
		Year^2	NA	NA	NA	NA
			c.		c.	
	Australia	Year	NA	NA	NA	NA
		Year^2	NA	NA	NA	NA
			c.		c.	
MCPP	Latin America	Year	-0.004 (-0.28, 0.27)	0.97	-0.13 (-0.65, 0.39)	0.57
		Year^2	NA	NA	-0.01 (-0.06, 0.03)	0.52
	Africa	Year	NA	NA	NA	NA
		Year^2	NA	NA	NA	NA
			c.		c.	
	Asia - EPA	Year	-0.22 (-0.41, -0.03)	0.03	-0.11 (-0.39, 0.18)	0.45
		Year^2	NA	NA	-0.04 (-0.11, 0.03)	0.27
	Asia - MESA	Year	3.85 (-16438, 172.09	0.82	3.56 (-78.99, 86.10)	0.68
		Year^2	NA	NA	0.26 (-17.50, 18.03)	0.88

			b.		d.	
	Australia	Year	NA	NA	NA	NA
		Year^2	NA	NA	NA	NA
			c.		c.	
MiDP	Latin America	Year	NA	NA	NA	NA
		Year^2	NA	NA	NA	NA
			c.		c.	
	Africa	Year	NA	NA	NA	NA
		Year^2	NA	NA	NA	NA
			c.		c.	
	Asia - EPA	Year	0.19 (-0.10, 0.48)	0.08	-0.02 (-2.97, 2.94)	0.96
		Year^2	NA	NA	0.004 (-1.35, 1.36)	0.97
			a.		d.	
	Asia - MESA	Year	NA	NA	NA	NA
		Year^2	NA	NA	NA	NA
			c.		c.	
	Australia	Year	NA	NA	NA	NA
		Year^2	NA	NA	NA	NA
			c.		c.	
Low Molecular Weight						
MEP	Latin America	Year	-6.87 (-14.41, 0.67)	0.07	-10.62 (-21.03, -0.21)	0.05
		Year^2	NA	NA	-0.74 (-2.09, 0.62)	0.24
	Africa	Year	-8.98 (-9.69, -8.26)	<0.01	-8.98 (-9.69, -8.26)	<0.01
		Year^2	NA	NA	NA	NA
			d.		e.	

	Asia - EPA	Year	-0.55 (-1.43, 0.34)	0.23	-0.04 (-1.02, 0.95)	0.94
		Year^2	NA	NA	0.16 (0.01, 0.31)	0.03
	Asia - MESA	Year	33.66 (-601.15, 668.46)	0.62	79.48 (-607.29, 766.24)	0.38
		Year^2	NA	NA	14.17 (-227.62, 255.96)	0.59
			a.		b.	
	Australia	Year	NA	NA	NA	NA
		Year^2	NA	NA	NA	NA
			c.		c.	
MiBP	Latin America	Year	-0.01 (-3.73, 3.94)	0.95	-1.17 (-8.38, 6.03)	0.70
		Year^2	NA	NA	-0.13 (-0.73, 0.47)	0.61
	Africa	Year	0.86 (-23.36, 25.08)	0.73	0.86 (-23.36, 25.08)	0.73
		Year^2	NA	NA	NA	NA
			d.		e.	
	Asia - EPA	Year	0.07 (-1.00, 1.14)	0.90	0.15 (-1.00, 1.29)	0.80
		Year^2	NA	NA	0.07 (-0.14, 0.28)	0.53
	Asia - MESA	Year	3.58 (-31.12, 38.28)	0.42	42.56 (-159.88, 245.01)	0.23
		Year^2	NA	NA	12.93 (-54.05, 79.90)	0.25
			a.		b.	
	Australia	Year	NA	NA	NA	NA
		Year^2	NA	NA	NA	NA
			c.		c.	

	Latin America	Year	-3.01 (-7.32, 1.29	0.15	-4.62 (10.06, 0.70)	0.08
		Year^2	NA***	NA	-0.41 (-1.17, 0.35)	0.24
	Africa	Year	13.75 (-0.61, 28.10)	0.05	13.75 (-0.61, 28.10)	0.05
		Year^2	NA	NA	NA	NA
			d.		e.	
	Asia - EPA	Year	2.84 (1.11, 4.56)	<0.01	5.21 (3.29, 7.13)	<0.01
		Year^2	NA	NA	0.69 (0.39, 0.99)	<0.01
	Asia - MESA	Year	18.78 (-24.56, 62.12)	0.20	18.09 (-357.97, 394.15)	0.65
		Year^2	NA	NA	-0.34 (-161.36, 160.67)	0.98
	Australia	Year	NA	NA	NA	NA
		Year^2	NA	NA	NA	NA
MnBP			c.		c.	
	Latin America	Year	-0.05 (-0.31, 0.21)	0.66	-0.22 (-0.62, 0.18)	0.24
		Year^2	NA	NA	-0.03 (-0.08, 0.02)	0.24
	Africa	Year	NA	NA	NA	NA
		Year^2	NA	NA	NA	NA
			c.		c.	
	Asia - EPA	Year	-0.33 (-0.50, -0.15)	<0.01	-0.25 (-0.45, -0.04)	0.02
		Year^2	NA	NA	0.02 (-0.01, 0.05)	0.14
MBzP						

	Asia - MESA	Year	50.41 (-240.76, 341.58)	0.53	270.04 (-2507.92, 3048.00)	0.43
		Year^2	NA	NA	-31.27 (-411.74, 349.21)	0.49
	Australia	Year				
		Year^2	NA	NA	NA	NA
			c.		c.	

*Weighted for each study's standard error; adjusted for geographical location, age group, and pregnancy status

**Weighted for each study's standard error; adjusted for geographical location, age group, pregnancy status, and quadratic term for time

*** NA = Not Available/Applicable

a. Pregnancy Status was omitted during the regression due to collinearity

b. Age Group was omitted during the regression due to collinearity

c. Analysis was unfeasible due to limited or unavailable observations in the region

d. Age group and pregnancy was omitted during the regression due to collinearity

e. All variables besides the time year of sampling is omitted due to collinearity

Figure 2: Linear and non-linear associations between year of sampling and each phthalate monoester, grouped by parent compound.

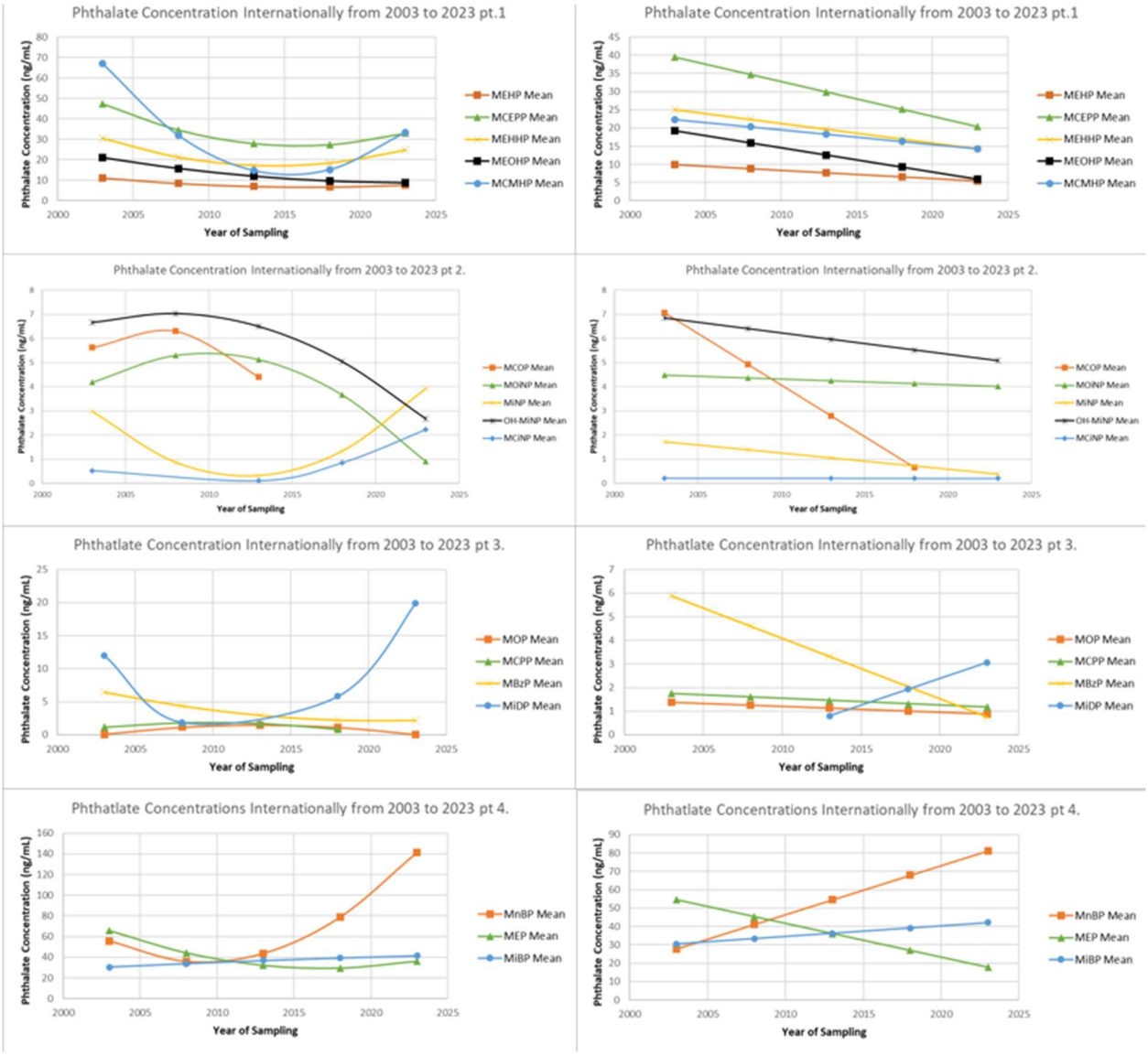

Bibliography:

Abdo, N., et al., 2023. Screening for phthalates biomarkers and its potential role in infertility outcomes in Jordan. J Expo Sci Environ Epidemiol. 33, 273-282.10.1038/s41370-022-00517-7

Abtahi, M., et al., 2019. Health risk of phthalates in water environment: Occurrence in water resources, bottled water, and tap water, and burden of disease from exposure through drinking water in tehran, Iran. Environmental Research. 173, 469-479.https://doi.org/10.1016/j.envres.2019.03.071

Aimuzi, R., et al., 2022. Levels and health risks of urinary phthalate metabolites and the association between phthalate exposure and unexplained recurrent spontaneous abortion: a large case-control study from China. Environmental research. 212, 113393.https://dx.doi.org/10.1016/j.envres.2022.113393

Ait Bamai, Y., et al., 2015. Comparisons of urinary phthalate metabolites and daily phthalate intakes among Japanese families. Int J Hyg Environ Health. 218, 461-70.10.1016/j.ijheh.2015.03.013

Al-Saleh, I., et al., 2021. Potential health risks of maternal phthalate exposure during the first trimester - The Saudi Early Autism and Environment Study (SEAES). Environmental research. 195, 110882.https://dx.doi.org/10.1016/j.envres.2021.110882

Alak, G., et al., 2024. Evaluation of phthalate migration potential in vacuum-packed. Scientific Reports. 14, 7944.10.1038/s41598-024-54730-5

Amin, M. M., et al., 2018. Association of urinary concentrations of phthalate metabolites with cardiometabolic risk factors and obesity in children and adolescents. Chemosphere. 211, 547-556.https://dx.doi.org/10.1016/j.chemosphere.2018.07.172

Asimakopoulos, A. G., et al., 2016. Urinary biomarkers of exposure to 57 xenobiotics and its association with oxidative stress in a population in Jeddah, Saudi Arabia. Environmental research. 150, 573-581.https://dx.doi.org/10.1016/j.envres.2015.11.029

Babayemi, J. O., et al., 2019. Ensuring sustainability in plastics use in Africa: consumption, waste generation, and projections. Environmental Sciences Europe. 31, 60.10.1186/s12302-019-0254-5

Bai, C., et al., 2022. Urinary phthalate metabolites and arterial stiffness: A panel study. Environmental research. 207, 112657.https://dx.doi.org/10.1016/j.envres.2021.112657

Bao, C., et al., 2022. Chronic inflammation as a potential mediator between phthalate exposure and depressive symptoms. Ecotoxicol Environ Saf. 233, 113313.10.1016/j.ecoenv.2022.113313

Bao, J., et al., 2015. Phthalate Metabolites in Urine Samples from School Children in Taipei, Taiwan. Archives of environmental contamination and toxicology. 69, 202-7.https://dx.doi.org/10.1007/s00244-015-0146-7

Barwon Infant Study Investigator, G., et al., 2020. Predictors with regard to ingestion, inhalation and dermal absorption of estimated phthalate daily intakes in pregnant

women: The Barwon infant. ENVIRONMENT INTERNATIONAL. 139.10.1016/j.envint.2020.105700

Berman, T., et al., 2009. Phthalate exposure among pregnant women in Jerusalem, Israel: results of a pilot study. Environment international. 35, 353-7.https://dx.doi.org/10.1016/j.envint.2008.08.010

Binder, A. M., et al., 2018. Childhood and adolescent phenol and phthalate exposure and the age of menarche in Latina girls. Environ Health. 17, 32.10.1186/s12940-018-0376-z

Bloom, M. S., et al., 2024. Impact of Skin Care Products on Phthalates and Phthalate Replacements in Children: the ECHO-FGS. Environmental Health Perspectives. 132, 097001.doi:10.1289/EHP13937

Bustamante-Montes, L. P., et al., 2021. Effect of phthalates exposure during perinatal period on hormonal profile in Mexican males during their first months of life. TOXICOLOGY REPORTS. 8, 1399-1403.10.1016/j.toxrep.2021.07.005

Cao, M., et al., 2020. Urinary levels of phthalate metabolites in women associated with risk of premature ovarian failure and reproductive hormones. Chemosphere. 242, 125206.https://dx.doi.org/10.1016/j.chemosphere.2019.125206

Chang, J. W., et al., 2022. Phthalate Exposure and Oxidative/Nitrosative Stress in Childhood Asthma: A Nested Case-Control Study with Propensity Score Matching. BIOMEDICINES. 10.10.3390/biomedicines10061438

Chang, W.-H., et al., 2017. Semen quality and insulin-like factor 3: Associations with urinary and seminal levels of phthalate metabolites in adult males. Chemosphere. 173, 594-602.https://dx.doi.org/10.1016/j.chemosphere.2017.01.056

Chang, W. H., et al., 2021. Cumulative risk assessment of phthalates exposure for recurrent pregnancy loss in reproductive-aged women population using multiple hazard indices approaches. Environ Int. 154, 106657.10.1016/j.envint.2021.106657

Chen, C.-C., et al., 2017a. Exposure sources and their relative contributions to urinary phthalate metabolites among children in Taiwan. International journal of hygiene and environmental health. 220, 869-879.https://dx.doi.org/10.1016/j.ijheh.2017.04.002

Chen, C.-Y., et al., 2015. Developing an intervention strategy to reduce phthalate exposure in Taiwanese girls. The Science of the total environment. 517, 125-31.https://dx.doi.org/10.1016/j.scitotenv.2015.02.021

Chen, C. Y., et al., 2021a. Xenoestrogen exposure and kidney function in the general population: Results of a community-based study by laboratory tests and questionnaire-based interviewing. Environ Int. 155, 106585.10.1016/j.envint.2021.106585

Chen, H. K., et al., 2023a. Associations of urinary phthalate metabolites with household environments among mothers and their preschool-age children. ECOTOXICOLOGY AND ENVIRONMENTAL SAFETY. 262.10.1016/j.ecoenv.2023.115162

Chen, J., et al., 2019a. Association between urinary concentration of phthalate metabolites and impaired renal function in Shanghai adults. Environmental pollution (Barking, Essex : 1987). 245, 149-162.https://dx.doi.org/10.1016/j.envpol.2018.10.044

Chen, J. S., et al., 2021b. Urinary Biomarkers of Phthalates Exposure, Blood Lead Levels, and Risks of Thyroid Nodules. TOXICS. 9.10.3390/toxics9030068

Chen, Q., et al., 2017b. Phthalate exposure, even below US EPA reference doses, was associated with semen quality and reproductive hormones: Prospective MARHCS study in general population. Environment international. 104, 58-68.https://dx.doi.org/10.1016/j.envint.2017.04.005

Chen, S.-Y., et al., 2017c. Mono-2-ethylhexyl phthalate associated with insulin resistance and lower testosterone levels in a young population. Environmental pollution (Barking, Essex : 1987). 225, 112-117.https://dx.doi.org/10.1016/j.envpol.2017.03.037

Chen, W., et al., 2023b. Effects of exposure to phthalate during early pregnancy on gestational diabetes mellitus: a nested case-control study with propensity score matching. Environmental science and pollution research international. 30, 33555-33566.https://dx.doi.org/10.1007/s11356-022-24454-y

Chen, Y., et al., 2019b. Organophosphate ester and phthalate ester metabolites in urine from primiparas in Shenzhen, China: Implications for health risks. Environmental pollution (Barking, Essex : 1987). 247, 944-952.https://dx.doi.org/10.1016/j.envpol.2019.01.107

Chen, Y., et al., 2023c. Phthalate esters in the Largest River of Asia: An exploration as indicators of microplastics. Science of The Total Environment. 902, 166058.https://doi.org/10.1016/j.scitotenv.2023.166058

Chen, Y., et al., 2022. Association between trimester-specific exposure to thirteen endocrine disrupting chemicals and preterm birth: Comparison of three statistical models. The Science of the total environment. 851, 158236.https://dx.doi.org/10.1016/j.scitotenv.2022.158236

Cheng, B.-J., et al., 2021. Levels and determinants of urinary phthalate metabolites in Chinese community-dwelling older adults. The Science of the total environment. 762, 144173.https://dx.doi.org/10.1016/j.scitotenv.2020.144173

Cho, S. C., et al., 2010. Relationship between environmental phthalate exposure and the intelligence of school-age children. Environ Health Perspect. 118, 1027-32.10.1289/ehp.0901376

Choi, W. J., et al., 2014. Potential nonmonotonous association between di(2-ethylhexyl) phthalate exposure and atopic dermatitis in Korean children. The British journal of dermatology. 171, 854-60.https://dx.doi.org/10.1111/bjd.12953

Choi, Y., et al., 2019. Inverse associations of bisphenol A and phthalate metabolites with serum bilirubin levels in Korean population. ENVIRONMENTAL SCIENCE AND POLLUTION RESEARCH. 26, 26685-26695.10.1007/s11356-019-05205-y

Chu, P. C., et al., 2021. Association between Urinary Phthalate Metabolites and Markers of Endothelial Dysfunction in Adolescents and Young Adults. TOXICS. 9.10.3390/toxics9020033

Cohen-Eliraz, L., et al., 2023. Prenatal exposure to phthalates and emotional/behavioral development in young children. Neurotoxicology. 98, 39-47.https://dx.doi.org/10.1016/j.neuro.2023.07.006

845 Colacino, J. A., et al., 2011. Exposure to phthalates among premenstrual girls from rural
846 and urban Gharbiah, Egypt: a pilot exposure assessment study. Environ Health. 10,
847 40.10.1186/1476-069X-10-40
848 Cui, F.-P., et al., 2022. Urinary and seminal plasma concentrations of phthalate
849 metabolites in relation to spermatogenesis-related miRNA106a among men from
850 an infertility clinic. Chemosphere. 288,
851 132464.https://dx.doi.org/10.1016/j.chemosphere.2021.132464
852 Dada, E. O., Ikeh, R. K., 2018. Phthalate and Metal Concentrations in Drinking Water in
853 Lagos, Nigeria. J Health Pollut. 8, 180603.10.5696/2156-9614-8.18.30
854 Darvishmotevalli, M., et al., 2019. Monitoring of urinary phthalate metabolites among
855 pregnant women in Isfahan, Iran: the PERSIAN birth cohort. JOURNAL OF
856 ENVIRONMENTAL HEALTH SCIENCE AND ENGINEERING. 17, 969-
857 978.10.1007/s40201-019-00412-8
858 Deng, Y.-L., et al., 2022. Urinary concentrations of polycyclic aromatic hydrocarbon and
859 phthalate metabolite mixtures in relation to semen quality among men attending an
860 infertility clinic. Environmental science and pollution research international. 29,
861 81749-81759.https://dx.doi.org/10.1007/s11356-022-21525-y
862 DerSimonian, R., Laird, N., 1986. Meta-analysis in clinical trials. Controlled Clinical Trials.
863 7, 177-188.https://doi.org/10.1016/0197-2456(86)90046-2
864 Ding, M., et al., 2019a. Contribution of phthalates and phthalate monoesters from drinking
865 water to daily intakes for the general population. Chemosphere. 229, 125-
866 131.https://dx.doi.org/10.1016/j.chemosphere.2019.05.023
867 Ding, S., et al., 2019b. Urinary levels of phthalate metabolites and their association with
868 lifestyle behaviors in Chinese adolescents and young adults. Ecotoxicology and
869 environmental safety. 183,
870 109541.https://dx.doi.org/10.1016/j.ecoenv.2019.109541
871 Ding, W.-L., et al., 2021. Characteristics and safety of phthalates (PAEs) for plastic mulch
872 films in China.
873 Domínguez-Romero, E., et al., 2023. Time-trends in human urinary concentrations of
874 phthalates and substitutes DEHT and DINCH in Asian and North American
875 countries (2009–2019). Journal of Exposure Science & Environmental Epidemiology.
876 33, 244-254.10.1038/s41370-022-00441-w
877 Dong, J., et al., 2020. Associations of urinary di-(2-ethylhexyl) phthalate metabolites with
878 the residential characteristics of pregnant women. The Science of the total
879 environment. 707, 135671.https://dx.doi.org/10.1016/j.scitotenv.2019.135671
880 Dong, R., et al., 2018. The role of oxidative stress in cardiometabolic risk related to
881 phthalate exposure in elderly diabetic patients from Shanghai. Environ Int. 121, 340-
882 348.10.1016/j.envint.2018.09.028
883 Dong, R., et al., 2019. Lactational exposure to phthalates impaired the
884 neurodevelopmental function of infants at 9 months in a pilot prospective study.
885 Chemosphere. 226, 351-359.https://doi.org/10.1016/j.chemosphere.2019.03.159
886 Dong, R., et al., 2017. Sex Differences in the Association of Urinary Concentrations of
887 Phthalates Metabolites with Self-Reported Diabetes and Cardiovascular Diseases
888 in Shanghai Adults. Int J Environ Res Public Health. 14.10.3390/ijerph14060598

Dong, Y., et al., 2022. Effect of childhood phthalates exposure on the risk of overweight and obesity: A nested case-control study in China. Environ Int. 158, 106886.10.1016/j.envint.2021.106886

Duan, Y., et al., 2021. Perturbation of serum metabolome in relation to type 2 diabetes mellitus and urinary levels of phthalate metabolites and bisphenols. Environ Int. 155, 106609.10.1016/j.envint.2021.106609

Duh, T. H., et al., 2023. A Study of the Relationship between Phthalate Exposure and the Occurrence of Adult Asthma in Taiwan. Molecules. 28.10.3390/molecules28135230

European Environment Agency, 2022. Chemicals signals. https://www.eea.europa.eu/publications/zero-pollution/health/signals/chemicals

Francaise, R., 2023. Phthtlates Substitution: Regulatory information. https://substitution-phtalates.ineris.fr/en/regulatory-information#:~:text=The%20European%20Union%20has%20prohibited,06%2D0)%20and%20the%20mixture

Fu, L., et al., 2023. Unraveling the contribution of dietary intake to human phthalate internal exposure. Environmental pollution (Barking, Essex : 1987). 337, 122580.https://dx.doi.org/10.1016/j.envpol.2023.122580

Gao, C.-J., et al., 2016. Phthalate metabolites in urine of Chinese young adults: Concentration, profile, exposure and cumulative risk assessment. The Science of the total environment. 543, 19-27.https://dx.doi.org/10.1016/j.scitotenv.2015.11.005

Gao, D., et al., 2022. Association between urinary phthalate metabolites and dyslipidemia in children: Results from a Chinese cohort study. Environmental pollution (Barking, Essex : 1987). 295, 118632.https://dx.doi.org/10.1016/j.envpol.2021.118632

Gao, H., et al., 2017. Season-dependent concentrations of urinary phthalate metabolites among Chinese pregnant women: Repeated measures analysis. Environment international. 104, 110-117.https://dx.doi.org/10.1016/j.envint.2017.03.021

Guo, Y., et al., 2011. Phthalate metabolites in urine from China, and implications for human exposures. Environment international. 37, 893-8.https://dx.doi.org/10.1016/j.envint.2011.03.005

Habert, R., et al., 2009. Adverse effects of endocrine disruptors on the foetal testis development: focus on the phthalates. Folia Histochemica et Cytobiologica. 47, 67-74,

Hamamoto, T., 2002. Japan Food and Agricultural Import Regulations and Standards Japan to Ban Polyvinyl Chloride Food Packaging Containing Di (2-ethylhexyl) Phthalate 2002. https://apps.fas.usda.gov/newgainapi/api/Report/DownloadReportByFileName?fileName=Japan+to+Ban+Polyvinyl+Chloride+Food+Packaging+Containing+Di+%282-ethylhexyl%29_Tokyo_Japan_12-02-2002.pdf

Han, H., et al., 2019. Associations of phthalate exposure with lipid levels and insulin sensitivity index in children: A prospective cohort study. The Science of the total environment. 662, 714-721.https://dx.doi.org/10.1016/j.scitotenv.2019.01.151

He, J., et al., 2021. Phthalate levels in urine of pregnant women and their associated missed abortion risk. Reproductive biology. 21, 100476.https://dx.doi.org/10.1016/j.repbio.2020.100476

He, X., et al., 2019. Distribution and Dietary Predictors of Urinary Phthalate Metabolites among Pregnant Women in Shanghai, China. Int J Environ Res Public Health. 16.10.3390/ijerph16081366

Higgins, J. P. J. h. w. c.-h. o., 2008. Cochrane handbook for systematic reviews of interventions version 5.0. 1. The Cochrane Collaboration.

Hojo, T., Pearson, K. J. B., 1931. Distribution of the median, quartiles and interquartile distance in samples from a normal population. 315-363

Hong, S.-H., et al., 2017. Urinary bisphenol A is associated with insulin resistance and obesity in reproductive-aged women. Clinical endocrinology. 86, 506-512.https://dx.doi.org/10.1111/cen.13270

Hong, Y.-C., et al., 2009. Community level exposure to chemicals and oxidative stress in adult population. Toxicology letters. 184, 139-44.https://dx.doi.org/10.1016/j.toxlet.2008.11.001

Hou, J.-W., et al., 2015. The effects of phthalate and nonylphenol exposure on body size and secondary sexual characteristics during puberty. International journal of hygiene and environmental health. 218, 603-15.https://dx.doi.org/10.1016/j.ijheh.2015.06.004

Hsia, T. I., et al., 2022. Relationships among phthalate exposure, oxidative stress, and insulin resistance in young military soldiers: A cumulative risk assessment and mediation approach. Environ Int. 165, 107316.10.1016/j.envint.2022.107316

Hsu, N. Y., et al., 2012. Predicted risk of childhood allergy, asthma, and reported symptoms using measured phthalate exposure in dust and urine. INDOOR AIR. 22, 186-199.10.1111/j.1600-0668.2011.00753.x

Hu, D., et al., 2017. Associations of phthalates exposure with attention deficits hyperactivity disorder: A case-control study among Chinese children. Environmental pollution (Barking, Essex : 1987). 229, 375-385.https://dx.doi.org/10.1016/j.envpol.2017.05.089

Hu, L., et al., 2023. Exposure to bisphenols, parabens and phthalates during pregnancy and postpartum anxiety and depression symptoms: Evidence from women with twin pregnancies. Environmental Research. 221, 115248.https://dx.doi.org/10.1016/j.envres.2023.115248

Huang, H.-B., et al., 2017. Prenatal and Childhood Exposure to Phthalate Diesters and Thyroid Function in a 9-Year Follow-up Birth Cohort Study: Taiwan Maternal and Infant Cohort Study. Epidemiology (Cambridge, Mass.). 28 Suppl 1, S10-S18.https://dx.doi.org/10.1097/EDE.0000000000000722

Huang, H.-B., et al., 2018a. Longitudinal assessment of prenatal phthalate exposure on serum and cord thyroid hormones homeostasis during pregnancy - Tainan birth cohort study (TBCS). The Science of the total environment. 619-620, 1058-1065.https://dx.doi.org/10.1016/j.scitotenv.2017.11.048

Huang, L.-L., et al., 2018b. Prenatal phthalate exposure, birth outcomes and DNA methylation of Alu and LINE-1 repetitive elements: A pilot study in China.

Chemosphere. 206, 759-765.https://dx.doi.org/10.1016/j.chemosphere.2018.05.030

Huang, L.-P., et al., 2014. Urinary metabolites of di(2-ethylhexyl) phthalate relation to sperm motility, reactive oxygen species generation, and apoptosis in polyvinyl chloride workers. International archives of occupational and environmental health. 87, 635-46.https://dx.doi.org/10.1007/s00420-013-0905-6

Huang, P. C., et al., 2015. Age and Gender Differences in Urinary Levels of Eleven Phthalate Metabolites in General Taiwanese Population after a DEHP Episode. PLoS One. 10, e0133782.10.1371/journal.pone.0133782

Huang, S., et al., 2022a. National-scale urinary phthalate metabolites in the general urban residents involving 26 provincial capital cities in China and the influencing factors as well as non-carcinogenic risks. The Science of the total environment. 838, 156062.https://dx.doi.org/10.1016/j.scitotenv.2022.156062

Huang, S., et al., 2022b. Association between phthalate exposure and accelerated bone maturation in Chinese girls with early puberty onset: a propensity score-matched case-control analysis. Sci Rep. 12, 15166.10.1038/s41598-022-19470-4

Hwang, M., et al., 2022. Urinary levels of phthalate, bisphenol, and paraben and allergic outcomes in children: Korean National Environmental Health Survey 2015-2017. The Science of the total environment. 818, 151703.https://dx.doi.org/10.1016/j.scitotenv.2021.151703

Hyun Kim, D., et al., 2018. Risk assessment of endocrine disrupting phthalates and hormonal alterations in children and adolescents. Journal of toxicology and environmental health. Part A. 81, 1150-1164.https://dx.doi.org/10.1080/15287394.2018.1543231

Irvin, E. A., et al., 2010. An estimate of phthalate exposure among pregnant women living in Trujillo, Peru. Chemosphere. 80, 1301-7.https://dx.doi.org/10.1016/j.chemosphere.2010.06.048

Itoh, H., et al., 2007. Quantitative identification of unknown exposure pathways of phthalates based on measuring their metabolites in human urine. Environmental science & technology. 41, 4542-7,

Jia, L.-L., et al., 2022. Long-term stability of several endocrine disruptors in the first morning urine samples and their associations with lifestyle characteristics. The Science of the total environment. 850, 157873.https://dx.doi.org/10.1016/j.scitotenv.2022.157873

Jiang, M., et al., 2018. Urinary concentrations of phthalate metabolites associated with changes in clinical hemostatic and hematologic parameters in pregnant women. Environment international. 120, 34-42.https://dx.doi.org/10.1016/j.envint.2018.07.021

Jin, S., et al., 2023. BMI-specific inflammatory response to phthalate exposure in early pregnancy: findings from the TMCHESC study. Environmental science and pollution research international. 30, 123383-123395.https://dx.doi.org/10.1007/s11356-023-30922-w

1017 Jo, A., et al., 2016. Associations between Dietary Intake and Urinary Bisphenol A and
1018 Phthalates Levels in Korean Women of Reproductive Age. Int J Environ Res Public
1019 Health. 13.10.3390/ijerph13070680
1020 Joubert, B. R., et al., 2019. Environmental Health Research in Africa: Important Progress
1021 and Promising Opportunities. Front Genet. 10, 1166.10.3389/fgene.2019.01166
1022 Jung, M. K., et al., 2019. The analysis of endocrine disruptors in patients with central
1023 precocious puberty. BMC Pediatr. 19, 323.10.1186/s12887-019-1703-4
1024 Jung, S. K., et al., 2022. Profile of Environmental Chemicals in the Korean Population-
1025 Results of the Korean National Environmental Health Survey (KoNEHS) Cycle 3,
1026 2015-2017. Int J Environ Res Public Health. 19.10.3390/ijerph19020626
1027 Kang, H., et al., 2019. Urinary metabolites of dibutyl phthalate and benzophenone-3 are
1028 potential chemical risk factors of chronic kidney function markers among healthy
1029 women. Environ Int. 124, 354-360.10.1016/j.envint.2019.01.028
1030 Kang, J., et al., 2023. Relationship between shellfish consumption and urinary phthalate
1031 metabolites: Korean National Environmental Health Survey (KoNEHS) cycle 3 (2015-
1032 2017). Ann Occup Environ Med. 35, e2.10.35371/aoem.2023.35.e2
1033 Kim, J. H., et al., 2020. Concentration and Variability of Urinary Phthalate Metabolites,
1034 Bisphenol A, Triclosan, and Parabens in Korean Mother-Infant Pairs.
1035 SUSTAINABILITY. 12.10.3390/su12208516
1036 Kim, J. H., et al., 2017. In vitro effects of phthalate esters in human myometrial and
1037 leiomyoma cells and increased urinary level of phthalate metabolite in women with
1038 uterine leiomyoma. Fertil Steril. 107, 1061-
1039 1069.e1.10.1016/j.fertnstert.2017.01.015
1040 Kim, J. H., et al., 2018a. Association of phthalate exposures with urinary free cortisol and 8-
1041 hydroxy-2'-deoxyguanosine in early childhood. The Science of the total
1042 environment. 627, 506-513.https://dx.doi.org/10.1016/j.scitotenv.2018.01.125
1043 Kim, J. H., et al., 2016a. Association of diethylhexyl phthalate with obesity-related markers
1044 and body mass change from birth to 3 months of age. J Epidemiol Community
1045 Health. 70, 466-72.10.1136/jech-2015-206315
1046 Kim, J. H., et al., 2013. Diethylhexyl phthalates is associated with insulin resistance via
1047 oxidative stress in the elderly: a panel study. PLoS One. 8,
1048 e71392.10.1371/journal.pone.0071392
1049 Kim, J. I., et al., 2021. Association of phthalate exposure with autistic traits in children.
1050 ENVIRONMENT INTERNATIONAL. 157.10.1016/j.envint.2021.106775
1051 Kim, K.-N., et al., 2018b. Association between phthalate exposure and lower lung function
1052 in an urban elderly population: A repeated-measures longitudinal study.
1053 Environment international. 113, 177-
1054 183.https://dx.doi.org/10.1016/j.envint.2018.02.004
1055 Kim, K. N., et al., 2016b. Association between phthalate exposure and lower handgrip
1056 strength in an elderly population: a repeated-measures study. Environ Health. 15,
1057 93.10.1186/s12940-016-0176-2
1058 Kim, M., et al., 2014a. Simultaneous analysis of urinary phthalate metabolites of residents
1059 in Korea using isotope dilution gas chromatography-mass spectrometry. The

Science of the total environment. 470-471, 1408-13.https://dx.doi.org/10.1016/j.scitotenv.2013.07.037

Kim, S., et al., 2014b. Urinary phthalate metabolites among elementary school children of Korea: sources, risks, and their association with oxidative stress marker. The Science of the total environment. 472, 49-55.https://dx.doi.org/10.1016/j.scitotenv.2013.10.118

Kim, S. H., et al., 2018c. Percentage fractions of urinary di(2-ethylhexyl) phthalate metabolites: Association with obesity and insulin resistance in Korean girls. PLoS One. 13, e0208081.10.1371/journal.pone.0208081

Koniecki, D., et al., 2011. Phthalates in cosmetic and personal care products: Concentrations and possible dermal exposure. Environmental Research. 111, 329-336.https://doi.org/10.1016/j.envres.2011.01.013

Kuo, F. C., et al., 2015. Relationship of urinary phthalate metabolites with serum thyroid hormones in pregnant women and their newborns: a prospective birth cohort in Taiwan. PLoS One. 10, e0123884.10.1371/journal.pone.0123884

Lee, D.-W., et al., 2020a. Prenatal exposure to di-(2-ethylhexyl) phthalate and decreased skeletal muscle mass in 6-year-old children: A prospective birth cohort study. Environmental research. 182, 109020.https://dx.doi.org/10.1016/j.envres.2019.109020

Lee, G., et al., 2020b. Exposure to organophosphate esters, phthalates, and alternative plasticizers in association with uterine fibroids. ENVIRONMENTAL RESEARCH. 189.10.1016/j.envres.2020.109874

Lee, G., et al., 2020c. Urinary levels of phthalates and DINCH metabolites in Korean and Thai pregnant women across three trimesters. The Science of the total environment. 711, 134822.https://dx.doi.org/10.1016/j.scitotenv.2019.134822

Lee, I., et al., 2019a. Urinary phthalate metabolites among children in Saudi Arabia: Occurrences, risks, and their association with oxidative stress markers. The Science of the total environment. 654, 1350-1357.https://dx.doi.org/10.1016/j.scitotenv.2018.11.025

Lee, I., et al., 2019b. Association of urinary phthalate metabolites and phenolics with adipokines and insulin resistance related markers among women of reproductive age. The Science of the total environment. 688, 1319-1326.https://dx.doi.org/10.1016/j.scitotenv.2019.06.125

Lee, I., et al., 2021. Urinary Concentrations of Major Phthalate and Alternative Plasticizer Metabolites in Children of Thailand, Indonesia, and Saudi Arabia, and Associated Risks. Environmental science & technology. 55, 16526-16537.https://dx.doi.org/10.1021/acs.est.1c04716

Lee, J., et al., 2023. Prenatal phthalate exposure and cord blood DNA methylation. Sci Rep. 13, 7046.10.1038/s41598-023-33002-8

Lee, K.-M., et al., 2017. Urinary levels of phthalate metabolites and associations with demographic characteristics in Korean adults. Environmental science and pollution research international. 24, 14669-14681.https://dx.doi.org/10.1007/s11356-017-9068-4

Lee, K.-S., et al., 2018. Urinary phthalate metabolites concentrations and symptoms of depression in an elderly population. The Science of the total environment. 625, 1191-1197.https://dx.doi.org/10.1016/j.scitotenv.2017.12.219

Lee, S., et al., 2019c. Study Design, Rationale and Procedures for Human Biomonitoring of Hazardous Chemicals from Foods and Cooking in Korea. Int J Environ Res Public Health. 16.10.3390/ijerph16142583

Lee, S., et al., 2020d. Combined effects of multiple prenatal exposure to pollutants on birth weight: The Mothers and Children's Environmental Health (MOCEH) study. Environmental research. 181, 108832.https://dx.doi.org/10.1016/j.envres.2019.108832

Lessmann, F., et al., 2019. German Environmental Specimen Bank: 24-hour urine samples from 1999 to 2017 reveal rapid increase in exposure to the para-phthalate plasticizer di(2-ethylhexyl) terephthalate (DEHTP). Environment International. 132, 105102.https://doi.org/10.1016/j.envint.2019.105102

Li, A. J., et al., 2019a. Mediation analysis for the relationship between urinary phthalate metabolites and type 2 diabetes via oxidative stress in a population in Jeddah, Saudi Arabia. Environ Int. 126, 153-161.10.1016/j.envint.2019.01.082

Li, D., et al., 2023a. Phthalates, physical activity, and diet, which are the most strongly associated with obesity? A case-control study of Chinese children. Endocrine. 82, 69-77.https://dx.doi.org/10.1007/s12020-023-03465-w

Li, J., et al., 2024. Phthalate metabolites in urine and follicular fluid in relation to menstrual cycle characteristics in women seeking fertility assistance. Environ Int. 183, 108362.10.1016/j.envint.2023.108362

Li, J., et al., 2019b. Variations of phthalate exposure and metabolism over three trimesters. Environmental pollution (Barking, Essex : 1987). 251, 137-145.https://dx.doi.org/10.1016/j.envpol.2019.04.085

Li, N., et al., 2021a. Plasticizer contamination in the urine and hair of preschool children, airborne particles in kindergartens, and drinking water in Hong Kong. Environmental pollution (Barking, Essex : 1987). 271, 116394.https://dx.doi.org/10.1016/j.envpol.2020.116394

Li, S. S., et al., 2023b. Sex-specific interactive effect of melamine and DEHP on a marker of early kidney damage in Taiwanese adults: A national population-based study from the Taiwan Biobank. Ecotoxicol Environ Saf. 263, 115208.10.1016/j.ecoenv.2023.115208

Li, W., et al., 2023c. Phthalates and phthalate metabolites in urine from Tianjin and implications for platelet mitochondrial DNA methylation. Front Public Health. 11, 1108555.10.3389/fpubh.2023.1108555

Li, X., et al., 2019c. Phthalate exposure and cumulative risk in a Chinese newborn population. Environmental science and pollution research international. 26, 7763-7771.https://dx.doi.org/10.1007/s11356-019-04216-z

Li, X., et al., 2018. Distribution of Phthalate Metabolites between Paired Maternal-Fetal Samples. Environmental science & technology. 52, 6626-6635.https://dx.doi.org/10.1021/acs.est.8b00838

Li, X., et al., 2023d. Occurrence, source, ecological risk, and mitigation of phthalates (PAEs) in agricultural soils and the environment: A review. Environmental Research. 220, 115196.https://doi.org/10.1016/j.envres.2022.115196

Li, X., et al., 2021b. Co-exposure and health risks of parabens, bisphenols, triclosan, phthalate metabolites and hydroxyl polycyclic aromatic hydrocarbons based on simultaneous detection in urine samples from guangzhou, south China. Environmental pollution (Barking, Essex : 1987). 272, 115990.https://dx.doi.org/10.1016/j.envpol.2020.115990

Li, Y.-L., et al., 2020. The levels of phthalate exposure and associations with obesity in an elderly population in China. Ecotoxicology and environmental safety. 201, 110749.https://dx.doi.org/10.1016/j.ecoenv.2020.110749

Liao, C., et al., 2018a. Associations of urinary phthalate metabolites with residential characteristics, lifestyles, and dietary habits among young children in Shanghai, China. The Science of the total environment. 616-617, 1288-1297.https://dx.doi.org/10.1016/j.scitotenv.2017.10.189

Liao, J., et al., 2022a. Exposure characteristics of phthalate metabolites among the Zunyi cohort of pregnant women in Southwest China. ENVIRONMENTAL SCIENCE AND POLLUTION RESEARCH. 29, 58869-58880.10.1007/s11356-022-19990-6

Liao, K.-W., et al., 2021. Human biomonitoring reference values and characteristics of Phthalate exposure in the general population of Taiwan: Taiwan Environmental Survey for Toxicants 2013-2016. International journal of hygiene and environmental health. 235, 113769.https://dx.doi.org/10.1016/j.ijheh.2021.113769

Liao, K.-W., et al., 2018b. Increased risk of phthalates exposure for recurrent pregnancy loss in reproductive-aged women. Environmental pollution (Barking, Essex : 1987). 241, 969-977.https://dx.doi.org/10.1016/j.envpol.2018.06.022

Liao, Q., et al., 2022b. Assessment of health risk and dose-effect of DNA oxidative damage for the thirty chemicals mixture of parabens, triclosan, benzophenones, and phthalate esters. Chemosphere. 308, 136394.https://dx.doi.org/10.1016/j.chemosphere.2022.136394

Lien, G.-W., et al., 2018. Dilute-and-shoot enhances sensitivity of phthalate urinary concentrations for assessing the exposure in children. Journal of hazardous materials. 351, 124-130.https://dx.doi.org/10.1016/j.jhazmat.2018.02.050

Lim, J.-e., et al., 2020. Urinary bisphenol A, phthalate metabolites, and obesity: do gender and menopausal status matter? Environmental Science and Pollution Research. 27, 34300-34310.10.1007/s11356-020-09570-x

Lin, C.-Y., et al., 2020. The association between urine di-(2-ethylhexyl) phthalate metabolites, global DNA methylation, and subclinical atherosclerosis in a young Taiwanese population. Environmental pollution (Barking, Essex : 1987). 265, 114912.https://dx.doi.org/10.1016/j.envpol.2020.114912

Lin, L.-C., et al., 2011a. Associations between maternal phthalate exposure and cord sex hormones in human infants. Chemosphere. 83, 1192-9.https://dx.doi.org/10.1016/j.chemosphere.2010.12.079

Lin, S., et al., 2011b. Phthalate exposure in pregnant women and their children in central Taiwan. Chemosphere. 82, 947-55.https://dx.doi.org/10.1016/j.chemosphere.2010.10.073

Liu, C., et al., 2020a. Urinary biomarkers of phthalates exposure and risks of thyroid cancer and benign nodule. Journal of hazardous materials. 383, 121189.https://dx.doi.org/10.1016/j.jhazmat.2019.121189

Liu, J., et al., 2023. Long-term exposure to exogenous phthalate, masculinity and femininity trait, and gender identity in children: a Chinese 3-year longitudinal cohort study. Environ Health. 22, 81.10.1186/s12940-023-01031-5

Liu, L., et al., 2020b. Infantile phthalate metabolism and toxico/pharmacokinetic implications within the first year of life. Environ Int. 144, 106052.10.1016/j.envint.2020.106052

Liu, M., et al., 2022. Urinary phthalate metabolites mixture, serum cytokines and renal function in children: A panel study. Journal of hazardous materials. 422, 126963.https://dx.doi.org/10.1016/j.jhazmat.2021.126963

López-Carrillo, L., et al., 2010. Exposure to phthalates and breast cancer risk in northern Mexico. Environ Health Perspect. 118, 539-44.10.1289/ehp.0901091

Lu, S., et al., 2020. The internal exposure of phthalate metabolites and bisphenols in waste incineration plant workers and the associated health risks. Environ Int. 145, 106101.10.1016/j.envint.2020.106101

Luan, X., et al., 2021. Dynamic material flow analysis of plastics in China from 1950 to 2050. Journal of Cleaner Production. 327, 129492.https://doi.org/10.1016/j.jclepro.2021.129492

Luo, C., et al., 2022. Phthalate acid esters and polycyclic aromatic hydrocarbons concentrations with their determining factors among Chinese pregnant women: A focus on dietary patterns. The Science of the total environment. 852, 158344.https://dx.doi.org/10.1016/j.scitotenv.2022.158344

Lyche, J. L., Chapter 48 - Phthalates. In: R. C. Gupta, (Ed.), Reproductive and Developmental Toxicology. Academic Press, San Diego, 2011, pp. 637-655.

Lyu, Z., et al., 2022a. Exposure to phthalate esters in Japanese females in Kyoto, Japan from 1993 to 2016: Temporal trends and associated health risks. Environ Int. 165, 107288.10.1016/j.envint.2022.107288

Lyu, Z., et al., 2022b. Exposure to phthalate esters in Japanese females in Kyoto, Japan from 1993 to 2016: Temporal trends and associated health risks. Environment International. 165, 107288.https://doi.org/10.1016/j.envint.2022.107288

Ma, S., et al., 2022. Urinary metabolites and handwipe phthalate levels among adults and children in southern China: Implication for dermal exposure. Journal of hazardous materials. 439, 129639.https://dx.doi.org/10.1016/j.jhazmat.2022.129639

Matos, R. A., et al., 2021. Review: The Consumption of Ultra-Processed Foods and Non-communicable Diseases in Latin America. Front Nutr. 8, 622714.10.3389/fnut.2021.622714

Medellin-Garibay, S. E., et al., 2023. Urinary phthalate metabolite and BPA concentrations in women with cervical cancer. Environmental science and pollution research international. 30, 21033-21042.https://dx.doi.org/10.1007/s11356-022-23654-w

1232 Meeker, J. D., et al., 2009. Urinary phthalate metabolites in relation to preterm birth in
1233 Mexico city. Environ Health Perspect. 117, 1587-92.10.1289/ehp.0800522
1234 Menanzambi, T. B., et al., 2021. Bio-surveillance of environmental pollutants in the
1235 population of Kinshasa, Democratic Republic of Congo (DRC): a small pilot study.
1236 ARCHIVES OF PUBLIC HEALTH. 79.10.1186/s13690-021-00717-x
1237 Merida-Ortega, A., et al., 2016. Phthalate exposure, flavonoid consumption and breast
1238 cancer risk among Mexican women. Environment international. 96, 167-
1239 172.https://dx.doi.org/10.1016/j.envint.2016.08.023
1240 Miao, H., et al., 2020. Associations of urinary phthalate metabolites with risk of papillary
1241 thyroid cancer. Chemosphere. 241,
1242 125093.https://dx.doi.org/10.1016/j.chemosphere.2019.125093
1243 Mo, C.-H., et al., 2008. Occurrence of priority organic pollutants in the fertilizers, China.
1244 Journal of Hazardous Materials. 152, 1208-
1245 1213.https://doi.org/10.1016/j.jhazmat.2007.07.105
1246 Mohanto, N. C., et al., 2023. Quantitative Measurement of Phthalate Exposure Biomarker
1247 Levels in Diaper-Extracted Urine of Japanese Toddlers and Cumulative Risk
1248 Assessment: An Adjunct Study of JECS Birth Cohort. Environmental Science and
1249 Technology. 57, 395-404.https://dx.doi.org/10.1021/acs.est.2c04816
1250 Mok, S., et al., 2021. Exposure to phthalates and bisphenol analogues among childbearing-
1251 aged women in Korea: Influencing factors and potential health risks. Chemosphere.
1252 264, 128425.https://dx.doi.org/10.1016/j.chemosphere.2020.128425
1253 Mok, S., et al., 2022. Within- and between-person variability of urinary phthalate
1254 metabolites and bisphenol analogues over seven days: Considerations of
1255 biomonitoring study design. Environmental research. 209,
1256 112885.https://dx.doi.org/10.1016/j.envres.2022.112885
1257 Nguyen, H. D., et al., 2022. The effects of chemical mixtures on lipid profiles in the Korean
1258 adult population: threshold and molecular mechanisms for dyslipidemia involved.
1259 Environmental science and pollution research international. 29, 39182-
1260 39208.https://dx.doi.org/10.1007/s11356-022-18871-2
1261 On, J., et al., 2021. Urinary di(2-ethylhexyl)phthalate metabolite ratios in obese children of
1262 South Korea. Environmental science and pollution research international. 28,
1263 29590-29600.https://dx.doi.org/10.1007/s11356-021-12823-y
1264 Park, C., et al., 2019. Urinary phthalate metabolite and bisphenol A levels in the Korean
1265 adult population in association with sociodemographic and behavioral
1266 characteristics: Korean National Environmental Health Survey (KoNEHS) 2012-
1267 2014. International journal of hygiene and environmental health. 222, 903-
1268 910.https://dx.doi.org/10.1016/j.ijheh.2019.02.003
1269 Park, J.-H., et al., 2016. Risk assessment based on urinary bisphenol A levels in the general
1270 Korean population. Environmental Research. 150, 606-
1271 615.https://doi.org/10.1016/j.envres.2016.03.024
1272 Park, S., et al., 2015. Di-(2-ethylhexyl) phthalate exposure is negatively correlated with trait
1273 anxiety in girls but not with trait anxiety in boys or anxiety-like behavior in male
1274 mice. Journal of child neurology. 30, 48-
1275 52.https://dx.doi.org/10.1177/0883073814532544

Park, S. Y., et al., 2021. The Association of Ovarian Reserve with Exposure to Bisphenol A and Phthalate in Reproductive-aged Women. J Korean Med Sci. 36, e1.10.3346/jkms.2021.36.e1

Parlett, L. E., et al., 2013. Women's exposure to phthalates in relation to use of personal care products. Journal of Exposure Science & Environmental Epidemiology. 23, 197-206.10.1038/jes.2012.105

Rocha, B. A., et al., 2017. Urinary concentrations of 25 phthalate metabolites in Brazilian children and their association with oxidative DNA damage. The Science of the total environment. 586, 152-162.https://dx.doi.org/10.1016/j.scitotenv.2017.01.193

Rodriguez-Baez, A. S., et al., 2022. Environmental endocrine disruptor concentrations in urine samples from Mexican Indigenous women. Environmental science and pollution research international. 29, 38645-38656.https://dx.doi.org/10.1007/s11356-021-18197-5

Rodriguez Arreola, A., Peregrina-Lucano, A. A., 2021. Urinary concentrations of phthalate metabolites in pregnant women living near Chapala Lake, Jalisco, Mexico. Archives of environmental & occupational health. 76, 450-454.https://dx.doi.org/10.1080/19338244.2020.1861423

Shen, Q., et al., 2015. Dietary intake and phthalates body burden in boys and girls. ARCHIVES OF PUBLIC HEALTH. 73.10.1186/2049-3258-73-5

Shi, H., et al., 2015. Association Between Urinary Phthalates and Pubertal Timing in Chinese Adolescents. J Epidemiol. 25, 574-82.10.2188/jea.JE20140205

Shih, Y. L., et al., 2022. Sex Differences between Urinary Phthalate Metabolites and Metabolic Syndrome in Adults: A Cross-Sectional Taiwan Biobank Study. Int J Environ Res Public Health. 19.10.3390/ijerph191610458

Shin, H.-M., et al., 2020. Temporal Trends of Exposure to Phthalates and Phthalate Alternatives in California Pregnant Women during 2007–2013: Comparison with Other Populations. Environmental Science & Technology. 54, 13157-13166.10.1021/acs.est.0c03857

Silva, M. J., et al., 2019. Exposure to di-2-ethylhexyl terephthalate in the U.S. general population from the 2015–2016 National Health and Nutrition Examination Survey. Environment International. 123, 141-147.https://doi.org/10.1016/j.envint.2018.11.041

Sobolewski, M., et al., 2017. Toxicoanthropology: Phthalate exposure in relation to market access in a remote forager-horticulturalist population. Int J Hyg Environ Health. 220, 799-809.10.1016/j.ijheh.2017.03.009

Song, L., et al., 2019. Prenatal Exposure to Phthalates and Newborn Telomere Length: A Birth Cohort Study in Wuhan, China. Environ Health Perspect. 127, 87007.10.1289/EHP4492

Su, T.-C., et al., 2019. Urinary phthalate metabolites, coronary heart disease, and atherothrombotic markers. Ecotoxicology and environmental safety. 173, 37-44.https://dx.doi.org/10.1016/j.ecoenv.2019.02.021

Sun, J., et al., 2016. Phthalate monoesters in association with uterine leiomyomata in Shanghai. International journal of environmental health research. 26, 306-16.https://dx.doi.org/10.1080/09603123.2015.1111310

Suzuki, Y., et al., 2010. Prenatal exposure to phthalate esters and PAHs and birth outcomes. Environment international. 36, 699-704.https://dx.doi.org/10.1016/j.envint.2010.05.003

Suzuki, Y., et al., 2009. Exposure assessment of phthalate esters in Japanese pregnant women by using urinary metabolite analysis. Environmental Health and Preventive Medicine. 14, 180-187.10.1007/s12199-009-0078-9

Suzuki, Y., et al., 2012. Foetal exposure to phthalate esters and anogenital distance in male newborns. INTERNATIONAL JOURNAL OF ANDROLOGY. 35, 236-244.10.1111/j.1365-2605.2011.01190.x

t Mannetje, A., et al., 2021. Levels and determinants of urinary phthalate metabolites in New Zealand children and adults. International journal of hygiene and environmental health. 238, 113853.https://dx.doi.org/10.1016/j.ijheh.2021.113853

Tang, S., et al., 2020a. Concentrations of phthalate metabolites in Australian urine samples and their contribution to the per capita loads in wastewater. Environ Int. 137, 105534.10.1016/j.envint.2020.105534

Tang, X.-K., et al., 2020b. Investigation and analysis of 62 organic solvents in 110 liquid pesticide formulations.

The World Bank, 2024. The World by Income and Region. https://datatopics.worldbank.org/world-development-indicators/the-world-by-income-and-region.html

Tian, L., et al., 2022. Targeted screening of 11 bisphenols and 7 plasticizers in food composites from Canada and South Africa. Food Chemistry. 385, 132675.https://doi.org/10.1016/j.foodchem.2022.132675

Tian, X., et al., 2023. Distribution of phthalate metabolites, benzophenone-type ultraviolet filters, parabens, triclosan and triclocarban in paired human hair, nail and urine samples. Environmental pollution (Barking, Essex : 1987). 333, 122083.https://dx.doi.org/10.1016/j.envpol.2023.122083

Toshima, H., et al., 2012. Endocrine disrupting chemicals in urine of Japanese male partners of subfertile couples: a pilot study on exposure and semen quality. International journal of hygiene and environmental health. 215, 502-6.https://dx.doi.org/10.1016/j.ijheh.2011.09.005

Trasande, L., et al., 2022. Phthalates and attributable mortality: A population-based longitudinal cohort study and cost analysis. Environ Pollut. 292, 118021.10.1016/j.envpol.2021.118021

Tsai, C. K., et al., 2021. Prenatal Exposure to Di-Ethyl Phthalate (DEP) Is Related to Increasing Neonatal IgE Levels and the Altering of the Immune Polarization of Helper-T Cells. Int J Environ Res Public Health. 18.10.3390/ijerph18126364

Tsai, Y.-A., et al., 2018. Evidence of high di(2-ethylhexyl) phthalate (DEHP) exposure due to tainted food intake in Taiwanese pregnant women and the health effects on birth outcomes. The Science of the total environment. 618, 635-644.https://dx.doi.org/10.1016/j.scitotenv.2017.07.175

Tsang, H., 2008. Argentina Joins Neighbour Brazil in Banning

Phthalates in Toys and Childcare Articles. https://newsletter.sgs.com/eNewsletterPro/uploadedimages/000006/SafeguardS_05508_Argentina_Joins_Neighbour_Brazil_in_Banning_Phthalates_in_Toys_and_Childcare_Articles.pdf

Tsumura, Y., et al., 2003. Estimated daily intake of plasticizers in 1-week duplicate diet samples following regulation of DEHP-containing PVC gloves in Japan. Food Additives & Contaminants. 20, 317-324.10.1080/0265203031000122021

U.S. Environmental Protection Agency, 2017. Phthalates. https://www.epa.gov/sites/default/files/2017-08/documents/phthalates_updates_live_file_508_0.pdf

United States Consumer Product Safety Commission, 2019. Phthalates Business Guidance & Small Entity Compliance Guide. https://www.cpsc.gov/Business--Manufacturing/Business-Education/Business-Guidance/Phthalates#:~:text=In%20the%20Consumer%20Product%20Safety,benzyl%20butyl%20phthalate%20(BBP).

Velarde, M. C., et al., 2022. Elevated levels of perfluoroalkyl substances in breast cancer patients within the Greater Manila Area. Chemosphere. 286, 131545.https://dx.doi.org/10.1016/j.chemosphere.2021.131545

Wan, X., et al., 2014. Estimating the sample mean and standard deviation from the sample size, median, range and/or interquartile range. BMC Medical Research Methodology. 14, 135.10.1186/1471-2288-14-135

Wang, B., et al., 2015. Urinary excretion of phthalate metabolites in school children of China: implication for cumulative risk assessment of phthalate exposure. Environmental science & technology. 49, 1120-9,

Wang, H., et al., 2013. Urinary phthalate metabolites are associated with body mass index and waist circumference in Chinese school children. PLoS One. 8, e56800.10.1371/journal.pone.0056800

Wang, I. J., Karmaus, W. J. J., 2015. The effect of phthalate exposure and filaggrin gene variants on atopic dermatitis. Environmental research. 136, 213-8.https://dx.doi.org/10.1016/j.envres.2014.09.032

Wang, I. J., et al., 2014. Early life phthalate exposure and atopic disorders in children: a prospective birth cohort study. Environment international. 62, 48-54.https://dx.doi.org/10.1016/j.envint.2013.09.002

Wang, J. Q., et al., 2023. The effect of phthalates exposure during pregnancy on asthma in infants aged 0 to 36 months: a birth cohort study. Environmental geochemistry and health. 45, 1951-1974.https://dx.doi.org/10.1007/s10653-022-01320-x

Wang, L., et al., 2021a. The exposure levels of phthalates in pregnant women and impact factors of fetal malformation. HUMAN & EXPERIMENTAL TOXICOLOGY. 40, S622-S631.10.1177/09603271211049551

Wang, L., et al., 2020. Phthalate exposure in pregnant women and the influence of exposure to environmental tobacco smoke. The journal of maternal-fetal & neonatal medicine : the official journal of the European Association of Perinatal Medicine, the Federation of Asia and Oceania Perinatal Societies, the International

Society of Perinatal Obstetricians. 33, 3111-3115.https://dx.doi.org/10.1080/14767058.2019.1569613

Wang, W. R., et al., 2021b. Associations among phthalate exposure, DNA methylation of TSLP, and childhood allergy. Clin Epigenetics. 13, 76.10.1186/s13148-021-01061-1

Wang, X., et al., 2018a. Dose-response relationships between urinary phthalate metabolites and serum thyroid hormones among waste plastic recycling workers in China. Environmental research. 165, 63-70.https://dx.doi.org/10.1016/j.envres.2018.04.004

Wang, Y.-X., et al., 2018b. Predictors and correlations of phthalate metabolite concentrations in urine and seminal plasma among reproductive-aged men. Environmental research. 161, 336-344.https://dx.doi.org/10.1016/j.envres.2017.11.027

Wang, Y., Qian, H., 2021. Phthalates and Their Impacts on Human Health. Healthcare (Basel). 9.10.3390/healthcare9050603

Watkins, D. J., et al., 2017. Impact of phthalate and BPA exposure during in utero windows of susceptibility on reproductive hormones and sexual maturation in peripubertal males. Environ Health. 16, 69.10.1186/s12940-017-0278-5

Wen, H. J., et al., 2020. Prenatal and childhood exposure to phthalic acid esters and vaccination antibodies in children: A 15-year follow-up birth cohort study. ENVIRONMENT INTERNATIONAL. 145.10.1016/j.envint.2020.106134

World Bank Group, 2024a. East Asia and Pacific. https://data.worldbank.org/region/east-asia-and-pacific?view=chart.

World Bank Group, 2024b. Middle East & North Africa. https://data.worldbank.org/region/middle-east-and-north-africa?view=chart.

World Bank Group, 2024c. South Asia. https://data.worldbank.org/region/south-asia?view=chart.

Wu, C.-F., et al., 2020a. Decreased levels of urinary di-2-ethylhexyl phthalate (DEHP) metabolites and biomarkers of oxidative stress in children exposed to DEHP-tainted foods in Taiwan in 2011: A 44-month follow-up. Environmental pollution (Barking, Essex : 1987). 266, 115204.https://dx.doi.org/10.1016/j.envpol.2020.115204

Wu, C. F., et al., 2018. Cohort Profile: The Taiwan Maternal and Infant Cohort Study (TMICS) of phthalate exposure and health risk assessment. INTERNATIONAL JOURNAL OF EPIDEMIOLOGY. 47, 1047-+.10.1093/ije/dyy067

Wu, H., et al., 2020b. Trends and Patterns of Phthalates and Phthalate Alternatives Exposure in Pregnant Women from Mexico City during 2007-2010. Environ Sci Technol. 54, 1740-1749.10.1021/acs.est.9b05836

Wu, W., et al., 2022. Urinary phthalate metabolites in pregnant women: occurrences, related factors, and association with maternal hormones. Environmental science and pollution research international. 29, 33372-33382.https://dx.doi.org/10.1007/s11356-022-18590-8

Wu, W., et al., 2017a. Exposure to phthalates in children aged 5–7years: Associations with thyroid function and insulin-like growth factors. Science of The Total Environment. 579, 950-956.https://doi.org/10.1016/j.scitotenv.2016.06.146

Wu, W., et al., 2017b. Phthalate levels and related factors in children aged 6-12 years. Environmental pollution (Barking, Essex : 1987). 220, 990-996.https://dx.doi.org/10.1016/j.envpol.2016.11.049

Xia, B., et al., 2018. Phthalate exposure and childhood overweight and obesity: Urinary metabolomic evidence. Environ Int. 121, 159-168.10.1016/j.envint.2018.09.001

Xie, C., et al., 2015. Elevated phthalates' exposure in children with constitutional delay of growth and puberty. Molecular and cellular endocrinology. 407, 67-73.https://dx.doi.org/10.1016/j.mce.2015.03.006

Xu, H., et al., 2020. Association of urinary phthalates metabolites concentration with emotional symptoms in Chinese university students. Environmental pollution (Barking, Essex : 1987). 262, 114279.https://dx.doi.org/10.1016/j.envpol.2020.114279

Yang, L., et al., 2021. Seasonal exposure to phthalates and inflammatory parameters: A pilot study with repeated measures. Ecotoxicol Environ Saf. 208, 111633.10.1016/j.ecoenv.2020.111633

Yang, M., et al., 2023a. Prenatal exposure to phthalates and child growth trajectories in the first 24 months of life. The Science of the total environment. 898, 165518.https://dx.doi.org/10.1016/j.scitotenv.2023.165518

Yang, P., et al., 2023b. Phthalate exposure with sperm quality among healthy Chinese male adults: The role of sperm cellular function. Environmental Pollution. 331, 121755.https://dx.doi.org/10.1016/j.envpol.2023.121755

Yang, P., et al., 2017. Effect modification by apoptosis-related gene polymorphisms on the associations of phthalate exposure with spermatozoa apoptosis and semen quality. Environmental pollution (Barking, Essex : 1987). 231, 694-702.https://dx.doi.org/10.1016/j.envpol.2017.08.034

Yang, P. J., et al., 2018. Breast cancer is associated with methylation and expression of the a disintegrin and metalloproteinase domain 33 (ADAM33) gene affected by endocrine-disrupting chemicals. ONCOLOGY REPORTS. 40, 2766-2777.10.3892/or.2018.6675

Yang, Z., et al., 2022. Associations between phthalate exposure and thyroid function in pregnant women during the first trimester. Ecotoxicol Environ Saf. 242, 113884.10.1016/j.ecoenv.2022.113884

Yao, Y., et al., 2019. Urinary phthalate metabolites in primary school starters in Pearl River Delta, China: Occurrences, risks and possible sources. Environmental research. 179, 108853.https://dx.doi.org/10.1016/j.envres.2019.108853

Yoon, J., et al., 2023. Urinary Phthalate Metabolites and Slow Walking Speed in the Korean Elderly Environmental Panel II Study. Environ Health Perspect. 131, 47005.10.1289/EHP10549

Yoshida, T., et al., 2020. Intakes of phthalates by Japanese children and the contribution of indoor air quality in their residences. Environmental science and pollution research international. 27, 19577-19591.https://dx.doi.org/10.1007/s11356-020-08397-w

Yu, L., et al., 2022. Phthalate Exposure, PPARα Variants, and Neurocognitive Development of Children at Two Years. FRONTIERS IN GENETICS. 13.10.3389/fgene.2022.855544

Yu, Y., et al., 2021. Co-exposure to polycyclic aromatic hydrocarbons and phthalates and their associations with oxidative stress damage in school children from South China. Journal of hazardous materials. 401, 123390.https://dx.doi.org/10.1016/j.jhazmat.2020.123390

Yue, B., et al., 2023. Human exposure to a mixture of endocrine disruptors and serum levels of thyroid hormones: A cross-sectional study. Journal of environmental sciences (China). 125, 641-649.https://dx.doi.org/10.1016/j.jes.2022.01.017

Zamora, A. N., et al., 2023. Urinary phthalates, phenols, and parabens in relation to sleep health markers among a cohort of Mexican adolescents. Science of the Total Environment. 861, 160651.https://dx.doi.org/10.1016/j.scitotenv.2022.160651

Zang, L., et al., 2023. Association of phthalate exposure with low birth weight in couples conceiving naturally or via assisted reproductive technology in a prospective birth cohort. Science of the Total Environment. 855, 158852.https://dx.doi.org/10.1016/j.scitotenv.2022.158852

Zhang, B., et al., 2019. Human exposure to phthalate esters associated with e-waste dismantling: Exposure levels, sources, and risk assessment. Environ Int. 124, 1-9.10.1016/j.envint.2018.12.035

Zhang, L. e., et al., 2022. High-Temperature Soup Foods in Plastic Packaging Are Associated with Phthalate Body Burden and Expression of Inflammatory mRNAs: A Dietary Intervention Study. Environmental science & technology. 56, 8416-8427.https://dx.doi.org/10.1021/acs.est.1c08522

Zhang, X.-M., et al., 2018a. Urinary phthalate metabolites and environmental phenols in university students in South China. Environmental research. 165, 32-39.https://dx.doi.org/10.1016/j.envres.2018.04.006

Zhang, X., et al., 2020. Investigation of phthalate metabolites in urine and daily phthalate intakes among three age groups in Beijing, China. Environmental pollution (Barking, Essex : 1987). 260, 114005.https://dx.doi.org/10.1016/j.envpol.2020.114005

Zhang, X., et al., 2024. The role of estrogen receptors (ERs)-Notch pathway in thyroid toxicity induced by Di-2-ethylhexyl phthalate (DEHP) exposure: Population data and in vitro studies. Ecotoxicol Environ Saf. 269, 115727.10.1016/j.ecoenv.2023.115727

Zhang, Y.-W., et al., 2018b. Effects of the phthalate exposure during three gestation periods on birth weight and their gender differences: A birth cohort study in China. The Science of the total environment. 613-614, 1573-1578.https://dx.doi.org/10.1016/j.scitotenv.2017.08.319

Zhang, Y., et al., 2015. The influence of facility agriculture production on phthalate esters distribution in black soils of northeast China. 506, 118-125,

Zhang, Y. J., et al., 2021. DNA oxidative damage in pregnant women upon exposure to conventional and alternative phthalates. Environ Int. 156, 106743.10.1016/j.envint.2021.106743

Zhao, L., et al., 2022a. The association of co-exposure to polycyclic aromatic hydrocarbon and phthalates with blood cell-based inflammatory biomarkers in children: A panel study. Environmental pollution (Barking, Essex : 1987). 307, 119479.https://dx.doi.org/10.1016/j.envpol.2022.119479

Zhao, Y., et al., 2016. Third trimester phthalate exposure is associated with DNA methylation of growth-related genes in human placenta. SCIENTIFIC REPORTS. 6.10.1038/srep33449

Zhao, Y., et al., 2015. Prenatal phthalate exposure, infant growth, and global DNA methylation of human placenta. Environmental and molecular mutagenesis. 56, 286-92.https://dx.doi.org/10.1002/em.21916

Zhao, Y. M., et al., 2022b. The associations of urinary DEHP metabolite levels, serum thyroid hormones, and thyroid-related genes among the adolescent students from China: a cross-sectional study. ENVIRONMENTAL SCIENCE AND POLLUTION RESEARCH. 29, 19081-19097.10.1007/s11356-021-16909-5

Zhong, H.-W., et al., 2022. Phthalate exposure and DNA oxidative damage in young people of takeaway food lovers. Environmental science and pollution research international. 29, 71978-71987.https://dx.doi.org/10.1007/s11356-022-20849-z

Zhou, B., et al., 2020. Spatial distribution of phthalate esters and the associated response of enzyme activities and microbial community composition in typical plastic-shed vegetable soils in China. 195, 110495,

Zhu, Q., et al., 2020. Associations of a mixture of urinary phthalate metabolites with blood lipid traits: A repeated-measures pilot study. Environmental pollution (Barking, Essex : 1987). 257, 113509.https://dx.doi.org/10.1016/j.envpol.2019.113509

Zhu, Y., et al., 2016. Free and total urinary phthalate metabolite concentrations among pregnant women from the Healthy Baby Cohort (HBC), China. Environment international. 88, 67-73.https://dx.doi.org/10.1016/j.envint.2015.12.004

Zhu, Y., et al., 2018. Relationship between maternal phthalate exposure and offspring size at birth. The Science of the total environment. 612, 1072-1078.https://dx.doi.org/10.1016/j.scitotenv.2017.08.207

Zota Ami, R., et al., 2014. Temporal Trends in Phthalate Exposures: Findings from the National Health and Nutrition Examination Survey, 2001–2010. Environmental Health Perspectives. 122, 235-241.10.1289/ehp.1306681