‘Pushing’ versus ‘holding’ isometric muscle actions; what we know and where to go: A scoping and systematic review with meta-analyses

Running head: Pushing vs holding isometrics

Dustin J Oranchuk[1]*, André R Nelson[2], Danny Lum[3,4], Alex O Natera[5], Frank N Bittmann[6], Laura V Schaefer[6,7]

1. Muscle Morphology, Mechanics, and Performance Laboratory, Department of Physical Medicine and Rehabilitation, School of Medicine, University of Colorado Anschutz Medical Campus, Aurora, CO, United States
2. Institute for Health and Sport, Victoria University, Melbourne, Australia
3. Sport Science and Sport Medicine, High Performance Sport Institute, Singapore
4. Sport and Exercise Science, School of Allied Health, Human Services and Sport, La Trobe University, Victoria, Australia
5. Sport Science, New South Wales Institute of Sport, Sydney Olympic Park, NSW, Australia
6. Regulative Physiology and Prevention, Department of Sport and Health Sciences, University of Potsdam, Potsdam, Germany
7. Center of Orthopaedics and Traumatology, University Hospital Brandenburg, Brandenburg Medical School Theodor Fontane, Brandenburg an der Havel, Germany

ORCIDs:
DJO: 0000-0003-4489-9022
ARN: 0000-0002-8162-7483
DL: 0000-0002-8908-3791
AON: 0000-0003-0442-6589
FNB: 0000-0003-4514-8060
LVS: 0000-0002-6289-6987

***Corresponding author:** Dustin J Oranchuk
+1-303-886-4056

Denver, Colorado, United States of America
dustin.oranchuk@cuanschutz.edu

Word count: 9988

Tables: 4

Figures: 11

DECLARATIONS

Funding: No funds, grants, or other support was received.

Conflict of interest: Two authors run for-profit sports performance workshops, often focusing on isometric resistance training. All other authors have no relevant financial or non-financial interests to disclose.

Data availability: Data used in the meta-analyses are available upon request.

Ethics approval: not applicable.

Consent to participate/for publication: not applicable.

Author contributions: DJO conceptualized the review topic and formed the research team. DJO and ARN fine-tuned the research question and review methods. DJO and ARN performed the literature search and initial screenings. DJO, LVS, DL, AON and ARN assessed inclusion and quality/bias studies. DJO and LVS extracted data, while ARN and FNB checked the extracted data for accuracy. DJO, LVS and ARN performed the statistical analyses and created the figures. DJO wrote the first draft of the title, abstract, introduction and methods. DJO and LVS wrote the first draft of the results. All authors contributed to the discussion's first draft and approved the manuscript's final version

ABSTRACT

Background: Pushing or pulling isometric muscle actions (PIMA) are utilized to evaluate strength, fatigue, and neuromechanical aspects. Holding isometric muscle actions (HIMA), which are partly prescribed in rehabilitation and performance settings, are often ignored and less understood. The lack of knowledge and consensus on the distinctions between these two isometric types, with limited scientific backing, makes implementation challenging.

Objective: To gather research directly comparing PIMA and HIMA, and synthesize findings. We also aimed to identify potential practical applications for both tasks. Lastly, we highlight existing gaps in the literature and propose directions for future research.

Methods: The protocol was prospectively registered at the National Institute of Health Research PROSPERO (CRD42024530386). CINAHL, Embase, MEDLINE, PubMed and Web of Science databases were searched for peer-reviewed human studies comparing PIMA and HIMA. Risk-of-bias and study quality were assessed via established assessments for quasi-experimental studies and funnel plots. Findings were synthesized where possible, with meta-analyses and meta-regressions performed on time to task failure (TTF), ratings of perceived exertion (RPE), heart rate (HR), and mean arterial pressure (MAP).

Results: Fifty-four studies (publication year 2012.9±6.9; 1995-2024) were identified (N=919 participants; ~29.8±10.7 years). Thirty-five included performance parameters (e.g., TTF), 45 examined neurological outputs (e.g., electromyography (EMG), electroencephalography, and 14 explored cardiovascular or metabolic variables (e.g., glucose uptake, oxygenation). Meta-analysis of 23 studies revealed consistently longer TTF for PIMA vs HIMA at the same absolute intensity (n=407; g=−0.74, p<0.001), except for two studies examining axial muscles (g=1.78-3.59, p<0.001). Meta-analyses of 6-11 studies detected no absolute differences in HR, MAP, or RPE (n=136-194; g=−0.11-0.18, p=0.07-0.96) at relative time points of the total duration, except for RPE at 50% of TTF being greater during PIMA (n=164; g=−0.31, p=0.01). However, increase rates were higher during HIMA. PIMA mostly showed higher force fluctuations, discharge rates, D1-inhibition and peak torque, while HIMA indicated higher heteronymous facilitation, EMG burst rates, interspike interval variation, muscular glucose uptake, and faster increases in force/position fluctuations, EMG amplitude, RPE, HR, and MAP. Findings on muscle activation were mixed. Brain activity differed partly between the two types, with unclear directions.

Conclusions: Evidence suggests distinguishing two types of isometric muscle action indicating more complex control strategies for HIMA than PIMA. Various parameters indicate a similarity between HIMA and muscle lengthening, or PIMA and shortening. HIMAs could provide novel diagnostics and injury prevention strategies, and time-efficient muscular, neural, and cardiovascular adaptations in rehabilitation. PIMA may be beneficial for prolonged activation and agonist neuromuscular adaptations. Methods varied widely across studies, making additional meta-analyses impossible. More consistent methodology and data reporting are recommended. Randomized controlled trials are required to confirm the use of PIMA vs HIMA in clinical or performance contexts. Knowledge of both isometric types should be implemented in research and education.

Key Points

- The two distinct isometric muscle actions are not regularly recognized, although sports medicine practitioners increasingly distinguish and use pushing/pulling (PIMA) and holding (HIMA) isometric muscle actions in rehabilitation and sports performance; yet, limited evidence supports their differentiated use.
- The reduced time to task-failure in appendicular muscles under HIMA is presumably due to specific alterations regarding neuromuscular and metabolic parameters, suggesting more complex neuromuscular control strategies, such as sensorimotor integration.
- While randomized control trials are needed, HIMA appears beneficial for diagnostics, injury prevention and time-efficient muscular, neural and cardiovascular rehabilitation, while PIMA appears more suitable for agonist neuromuscular adaptations.

1 INTRODUCTION

Different muscle action types (i.e., concentric, isometric, eccentric) are commonly used in research to examine acute physiological responses. They are also essential in clinical and sports performance settings to elicit specific morphological, neuromuscular, and performance adaptations through tailored movements and workloads.[1, 2] While concentric and eccentric actions are often highlighted for their distinct metabolic costs and adaptation profiles, including neuromuscular cross-education, muscle fascicle length, and region-specific hypertrophy,[2, 3] the importance of differentiating between two distinct types of isometric muscle actions has been underemphasized. Emerging research[4, 5] underscores the need to recognize and distinguish the forms of isometric muscle actions as they exhibit unique characteristics across multiple neurological and neuromuscular parameters, potentially influencing outcomes and application.[1, 6-9]

Research examining individual contraction or muscle action types has existed since at least 1895, with Adolph Fick examining cardiac muscle under isometric conditions.[10] However, isometrics are commonly thought of as a single muscle action category. There has been a recent surge in studies comparing 'two modes' of isometric muscle actions[4, 5] and hybrid muscle actions such as 'quasi-isometrics'[11-17] and 'Adaptive Force'.[18-29] The two distinctive forms are known by several names, including pushing/pulling (PIMA) and holding (HIMA) isometric muscle actions,[4] force and position tasks,[30] and overcoming and yielding isometrics.[31, 32] Regardless of the semantics, PIMA involves exerting force against an immovable object (e.g., strain-gauge, wall, power rack). Conversely, HIMA is defined as maintaining a set position while resisting an external force (e.g., gravity, inertially loaded weight, cable stack, training partner, examiner) (**Fig 1**).

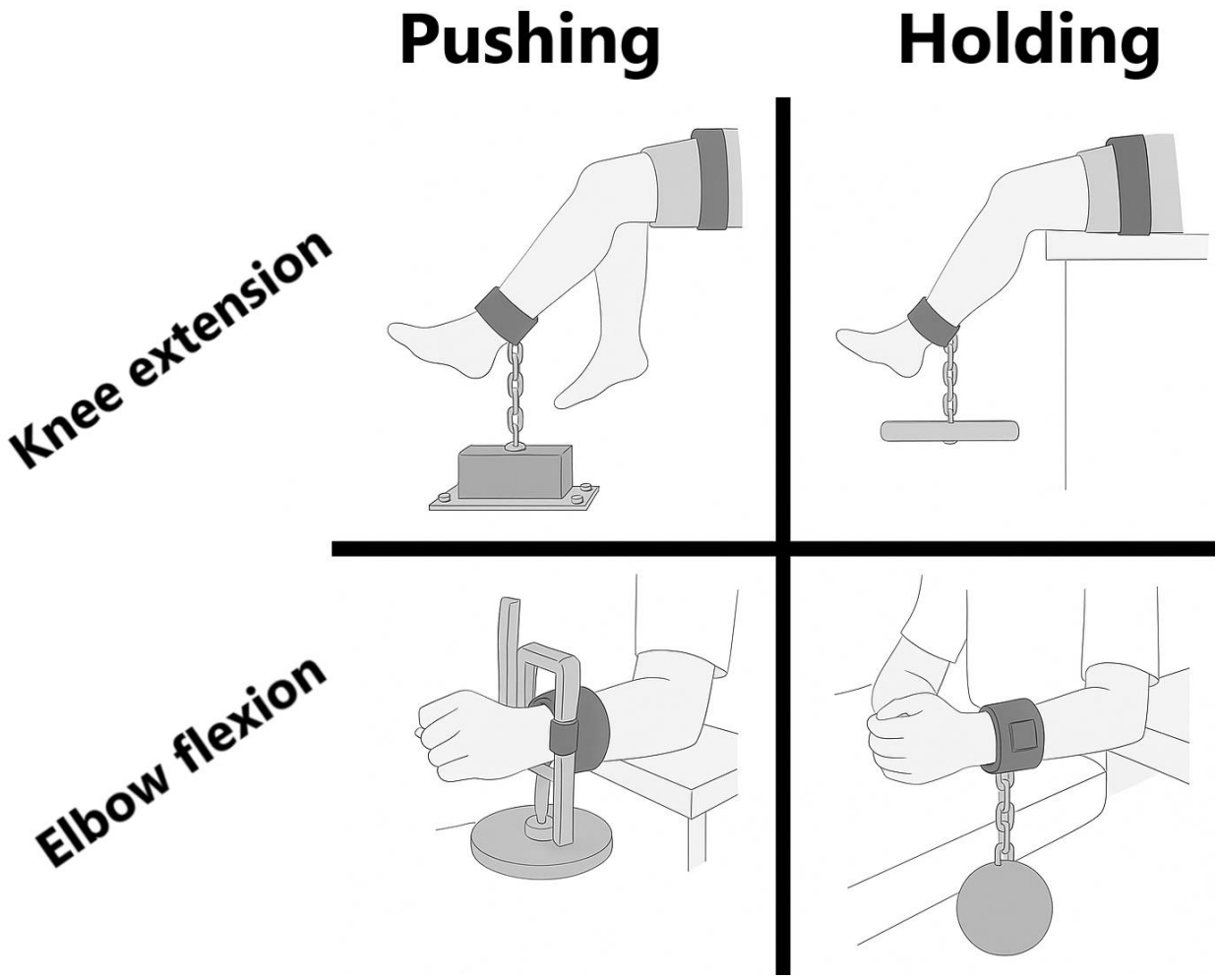

Fig 1. Examples of single-joint pushing and holding isometric muscle actions. (images adapted from Rudroff et al.[33] and Pasco et al.[34])

While PIMAs are far more common in sports medicine and physiological research [1], typically as a means to assess maximal force production capacity,[35, 36] several recent studies have utilized HIMA in rehabilitative and performance contexts.[37-41] Additionally, the recent uptick of investigations on HIMA and PIMA anecdotally correlates to a surge in online resources and courses outlining practical applications of HIMA and PIMA,[42-46] despite limited scientific evidence supporting their delineated use. Finally, there are substantial gaps and inconsistencies across much of the PIMA and HIMA literature. Therefore, the purpose of this review was to systematically gather and evaluate research directly comparing PIMA and HIMA, to assess whether objective measures can differentiate those types, and to utilize relevant literature to assist in providing recommendations to researchers and practitioners.

2 METHODS

This systematic review conformed to the "Preferred Reporting Items for Systematic Reviews and Meta-Analyses" (PRISMA) guidelines.[47] Therefore, no Institutional Review Board approval was necessary.

2.1 Inclusion and exclusion criteria

All included studies met the inclusion criteria: 1) published in English; 2) peer-reviewed journal publications or doctoral dissertations; 3) human participants; and 4) evaluated the mechanical, neurological, perceptual, or physiological effects of PIMA and HIMA. Studies were excluded if they: 1) were conference proceedings (papers, posters, presentations); and 2) did not include both PIMA and HIMA.

2.2 Literature search strategy

The initial search utilized CINAHL, Embase, MEDLINE, PubMed and Web of Science databases from inception to January 2023. Key terms were searched for within the article title, abstract, and keywords using conjunctions 'OR' and 'AND' with truncation '*'. Boolean phrases comprising the search terms were: (isometric* OR static*) AND (contraction* OR action* OR task*) AND (holding OR position) AND (pushing OR force). No limiters or filters were applied. Secondary searches included: a) screening the reference lists of included studies; b) forward citation tracking; c) search alerts to monitor new search results; and d) contacting the most common authors of included outputs. Database searching was re-run regularly; with the final search in May 2025.

2.3 Study selection

Database results were uploaded to the EndNote reference manager (vX9.0.3; Clarivate Analytics, Philadelphia, PA) and utilized to remove 3080 duplicates, while 22 duplicates were manually identified and removed. Remaining publications were uploaded to Rayyan systematic review software,[48] where titles and abstracts were independently screened for eligibility by two authors blinded to each other's decisions. Three authors then independently screened full texts to finalize inclusion eligibility. All disagreements were resolved through discussion, with the lead author making the final decision.

186 **2.4 Data extraction**

187 A spreadsheet was used to record extracted data, including: 1) publication details; 2)
188 participant information; 3) key equipment; 4) condition details; 5) means, standard deviation and
189 where available, raw data; and 6) reported statistical outputs. Corresponding authors were
190 contacted via email if insufficient data were reported. Three authors independently completed data
191 extraction, with the other three cross-checking the spreadsheet. Any differences were resolved via
192 discussion, with the lead author finalizing each decision. Web Plot Digitizer software (v4.1;
193 https://automeris.io/WebPlotDigitizer/) was used to extract data from figures when raw data was
194 not reported.

195 **2.5 Risk-of-bias and study quality**

196 Studies that met inclusion criteria were assessed to determine their risk-of-bias and
197 methodological and statistical reporting quality based on established scales. Although several risk-
198 of-bias tools are available,[49-51] most tools are designed to assess intervention studies. Therefore,
199 these assessments contain criteria (e.g., control group, participant allocation, participants lost
200 before follow-up) irrelevant to observational and acute studies included in the present review.
201 Thus, we created unique risk-of-bias and quality assessments by combining the most relevant
202 criteria from standard tools while adding other qualities deemed valuable by the present
203 authorship.

204 The classification of the research study design was based on that presented by Manjali and
205 Gupta[52] and used questions adapted from the Centre for Evidence-Based Medicine.[53] Degree of
206 internal validity was assessed by incorporating the Joanna Briggs Institute checklist for quasi-
207 experimental studies,[54] revised with a 2024 update of the critical appraisal tool. Additional
208 publication reporting-quality questions were posed based on recommended guidelines for
209 statistics,[55] participant characteristics (e.g., demographics, evaluated characteristics) and training
210 status stratification.[56]

211 Hence, the six risk-of-bias domains were 'Clear cause-and-effect relationships', 'Thorough
212 study population and participant details' (e.g., age, sex, training and health status, maximal
213 voluntary isometric contraction (MVIC)), 'Reliable exposure', 'Reliable outcome measures',
214 'Selective reporting', and 'Overall'. The methodological and reporting quality domains were

'Repeated condition and outcome measurements', 'Appropriate statistical analysis', 'Exact *p*-values', 'Effect sizes', 'Confidence intervals', and 'Overall'.

Two authors independently completed the risk-of-bias and quality assessments, with a third author settling any discrepancies. Two authors who have published widely on PIMA vs HIMA were not involved in the risk-of-bias or quality assessments. The results were uploaded to the Robvis RoB 2.0 visualization tool,[57] producing the 'traffic-light' and 'summary' plots. Paint-3D (Microsoft Corporation, Redmond, WA) was used to edit and combine plots for clarity.

2.6 Statistical analysis

2.6.1 Calculation of effect sizes

Raw data, effect sizes, and *p*-values were extracted to a spreadsheet. Extracted raw data were used to calculate standardized mean differences (Cohen's effect size [*d*]) between PIMA and HIMA conditions. Standardized mean differences were interpreted as: small=0.20-0.49, moderate=0.50-0.79, and large>0.80.[58] Studies already reporting effect sizes were double-checked where possible. Results were distilled to statistically significant ($p<0.05$), or 'potentially meaningful' ($d\geq0.20$) between-condition differences. Standardized mean differences were calculated for all possible time points and variables using the following equation:

$$\text{Cohen's } d=(\text{MeanPIMA}-\text{MeanHIMA})/(\text{pooledSD})$$

Percentage differences between PIMA and HIMA conditions were also calculated and reported where appropriate using the following equation:

$$\%\Delta=((\text{HIMA}-\text{PIMA})/\text{PIMA})*100$$

2.6.2 Meta-analytic synthesis

Meta-analytical procedures were performed using SPSS (Version 29.0, IBM Corp; Armonk, NY). Upon careful examination of the extracted data, the authors agreed that time to task failure (TTF), ratings of perceived exertion (RPE), heart rate (HR), and mean arterial pressure (MAP) data were collected and reported with sufficient detail and consistency to warrant meta-analysis. For example, while several studies examined myoelectrical variables, most reported percent change instead of raw data or standardized effect sizes. Other variables, such as force loss, were not reported in enough studies to warrant meta-analysis.

Each study examining TTF provided mean and standard deviation data required to calculate standardized mean differences between PIMA and HIMA conditions. RPE, HR, and

MAP data were often reported in figures, and extracted. Data was uploaded into statistical software directly to avoid potential human error. However, standardized mean differences were confirmed by manual calculation. Including multiple effects from a single study violates the assumption of independence as effects from the same study are likely to be more similar than effects from others and would, therefore, influence statistical power. However, in the case of only a small proportion of studies reporting multiple outcomes, the dependence might be ignored if a sensitivity analysis is performed.[59, 60] For TTF, four of 23 studies reported multiple outcomes with overlapping participants at different intensities,[61, 62] forearm positions,[63] or muscle groups.[64] Sensitivity analysis revealed only small differences in meta-analysis results with single and combined outcomes. Therefore, the forest plots illustrate single outcomes, while statistical results are provided for single and combined outcomes. For combined analysis, the effect sizes from a single study utilizing multiple loading intensities, age groups, or forearm orientations were averaged as a single comparison. Hedges' *g* effect size with adjusted standard error was selected to correct for studies with small sample sizes. A random-effects model with restricted maximum likelihood was chosen due to large inter-study variability regarding age, sex, muscle groups, and loading intensities. Interpretation of the pooled effect size with 95% confidence intervals (95%CI) was based on the following thresholds: trivial<0.20, small=0.20–0.49, medium=0.50–0.79, and large≥0.80.[58] Where appropriate, bubble plots and subgroup analyses were employed to examine the effect of loading intensity, muscle group, or time relative to TTF. Muscle groups were ordered by typical muscle mass and coded: 1-finger abductors, 2-wrist extensors, 3-ankle dorsi-flexors, 4-elbow flexors, 5-elbow extensors, 6-knee extensors, and 7-trunk extensors.[65, 66]

2.6.3 Statistical heterogeneity

The I^2 statistic was used to evaluate study heterogeneity representing the percentage of total variation in estimated effects across studies due to heterogeneity rather than chance. The I^2 statistic was interpreted as low<25%, moderate=25-50%, and high>50% heterogeneity.[67] Funnel plots were visually examined for excessive asymmetry or multiple studies outside the funnel, suggesting the potential for publication bias.[68]

3 RESULTS

The systematic literature search (**Fig 2**) yielded 54 studies fulfilling the inclusion criteria.[4, 5, 18, 20-23, 25, 30, 33, 34, 61-64, 69-107] Forty-two studies were found through database searching,[4, 5, 18, 20-23,

[25, 34, 61, 62, 64, 70, 71, 74-82, 84-98, 102, 104-106] while 12 publications were included following reference searches.[30, 33, 63, 69, 72, 73, 83, 99-101, 103, 107] Nine studies not found via database search were from the same laboratory group.[33, 63, 69, 72, 73, 99-101, 103] Therefore, the primary investigator of the relevant laboratory was contacted, resulting in one additional included study.[83]

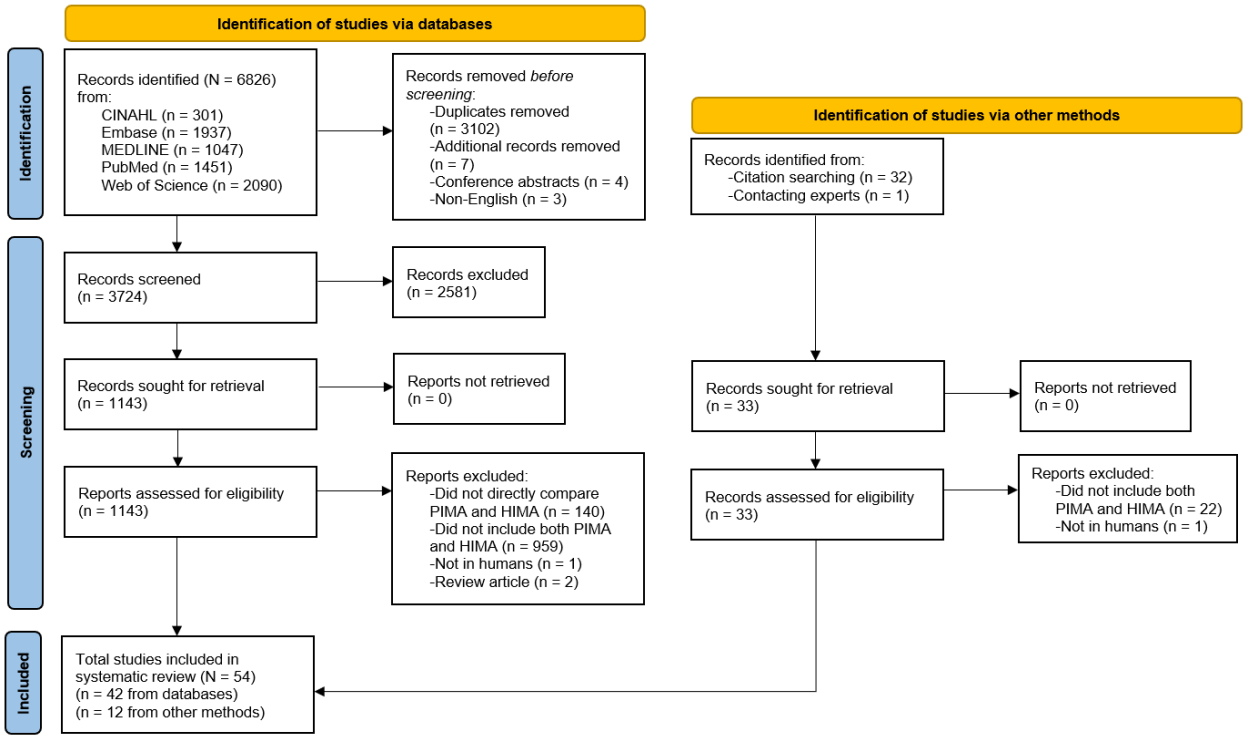

Fig 2. PRISMA diagram summarizing the literature search strategies**.**

3.1 Study characteristics

The 54 studies included 919 participants (~619 male, ~263 female, [mean±standard deviation] ~29.8±10.7 years)[4, 5, 18, 20-23, 25, 30, 33, 34, 61-64, 69-107] with publication years ranging from 1995[106] to 2024,[18] and mean publication year of 2012.9±6.9. Demographic numbers are approximate, as sex[69, 90, 106] and age[69, 106] were absent or not fully reported[30, 61, 72, 74, 87, 103, 105] in several studies. Ten studies were exclusively male,[18, 20, 21, 25, 33, 63, 74, 91, 93, 94] 41 were mixed sex,[4, 5, 22, 23, 30, 34, 61, 62, 64, 70-73, 75-89, 92, 95-105, 107] with three not reporting sex.[69, 90, 106] Forty-six studies examined young adults (mean: 21-33.5 years),[4, 5, 20-23, 25, 30, 61-64, 70, 72-80, 83-105, 107] two included older participants (mean: 64-72 years),[18, 82] four young and old sub-groups (mean: 47-52 years),[33, 34, 71, 81] with two not reporting age.[69, 106] Single studies concentrated on specific samples, such as

strength and endurance athletes,[20] soccer players,[22] patients with knee osteoarthritis,[18] or participants undergoing experimental joint pain.[95, 98]

All 54 studies utilized single-joint actions.[4, 5, 18, 20-23, 25, 30, 33, 34, 61-64, 69-107] The most common agonist muscle group was the elbow flexors (n=25),[20-23, 30, 34, 61-64, 73, 77, 79, 80, 82, 83, 85, 86, 88, 93, 94, 99, 101, 104, 106] followed by the knee extensors (n=8).[33, 74, 75, 95-98, 100] Finger abductors (n=6),[70, 87, 90, 91, 103, 105] wrist extensors (n=3)[69, 71, 72] and flexors (n=2),[69, 76] ankle dorsi- (n=3)[81, 84, 92] and plantar-flexors (n=3),[78, 89, 107] elbow extensors (n=4),[4, 5, 25, 106] hip/trunk extensors (n=2),[64, 102] knee flexors (n=1),[18] and hip flexors (n=1)[22] were also agonist muscle groups investigated. Bittmann et al.[22] (elbow/hip flexion) and Thomas et al.[64] (trunk extension/elbow flexion) compared PIMA and HIMA across multiple agonist groups. One study included different forearm postures during elbow flexions,[99] while another examined elbow flexion with supinated and neutral forearms.[63] Contraction intensities differed widely, ranging from 3.8-100% (mean: ~34.6±27.8%) of pushing or pulling MVIC. Most studies (n=40) investigated intensities ≤30% MVIC,[30, 33, 34, 61-64, 69-73, 75, 78-84, 87-91, 93-107] while 14 studies investigated intensities of 40-90% MVIC,[4, 5, 25, 61, 62, 70, 74, 76-78, 85, 86, 91, 92] and five studies used adaptive muscle action of >100% MVIC (gradual increase in applied force from submaximal to supramaximal intensities in one trial).[18, 20-23] Twelve included multiple intensities.[5, 30, 34, 61, 62, 70, 71, 78, 85, 89, 91, 106] Isometric tasks were taken to failure in 30 studies.[4, 5, 18, 20-23, 25, 33, 61-64, 72, 73, 75, 77, 79, 81-84, 86, 88, 91, 97, 100-102, 104]

3.2 Risk-of-bias and study quality

Overall risk-of-bias was minimal (**Fig 3**), with 44 studies assessed as 'low',[4, 5, 18, 20-23, 25, 33, 34, 61, 63, 64, 70-77, 79, 81, 84-99, 101-105] ten as having 'some concerns',[30, 62, 69, 78, 80, 82, 83, 100, 106, 107] and zero studies flagged for 'high' overall risk-of-bias. Five studies lacked detail regarding study participants[30, 69, 78, 106, 107] and were substantially older (2005.2±8.1, 1995-2015) than the average publication date (2012.9±6.9), suggesting improved reporting and peer-review standards. Neither Buchanan and Lloyd[106] nor Baudry and Enoka[69] reported sex, age, height, mass, or any other demographic information or baseline characteristics. Inclusion and exclusion criteria, physical activity level, and baseline characteristics (e.g., strength, power) were not reported by Garner et al.[78]. Finally, neither Magalhães[107] nor Mathis et al.[30] reported height, mass, inclusion/exclusion criteria, or any baseline characteristics. While no other studies or categories received a 'high' risk-of-bias classification, the most common concern was the lack of in-house or intra-study reliability

statistics for most outcome measures.[30, 33, 34, 61-64, 69-73, 75, 76, 78-85, 89-107] Like the participant details category, studies reporting reliabilities[4, 5, 18, 20-23, 25, 74, 77, 86-88] have substantially more recent publication dates (2020±4.6) than those that did not (2010.7±6).[30, 33, 34, 61-64, 69-73, 75, 76, 78-85, 89-107]

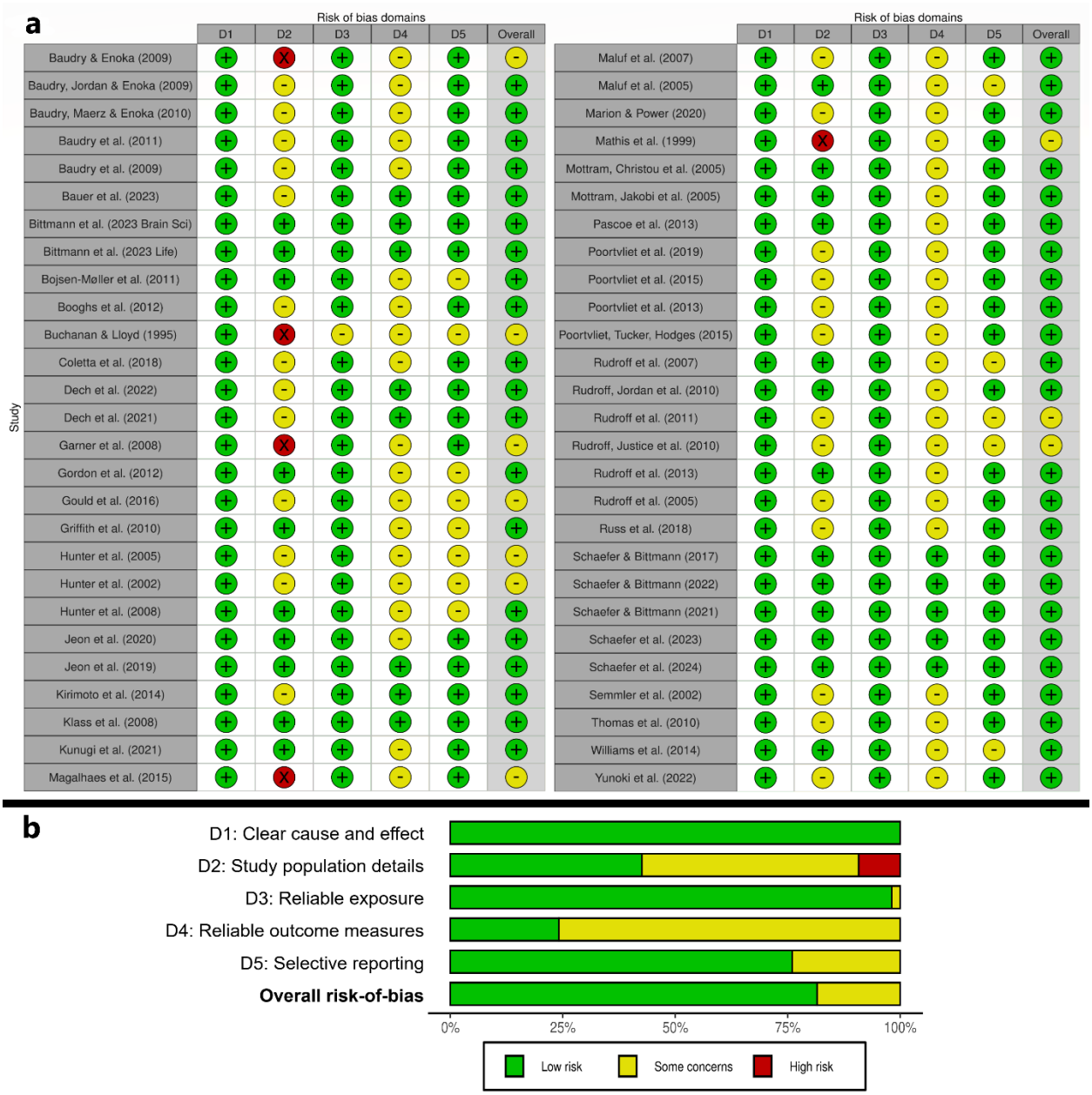

Fig 3. Risk-of-bias assessment illustrations of individual studies (**a**), and all 54 studies pooled (**b**).

Overall quality scores were mostly 'medium',[30, 33, 34, 61-64, 69-73, 75, 76, 78-86, 88-105] with 12 studies receiving 'high' scores. [4, 5, 18, 20-23, 25, 74, 77, 87, 107] (**Fig 4**). The oldest study[106] was deemed 'low' quality. While all studies were considered to have utilized appropriate statistical analyses,

several only sometimes[18, 20, 33, 62, 63, 86, 89, 97, 98, 100, 104] or never[64, 75, 82, 83, 85, 101, 106] reported exact *p*-values. Fifteen studies provided effect sizes for all critical condition and outcome measures,[4, 5, 18, 20-23, 25, 64, 74, 77, 86, 87, 104, 107] while confidence interval reporting was only fully present in four studies.[18, 20, 25, 107] Interestingly, only two studies achieving 'high' quality were over eight years old,[87, 107] with a mean publication year of 2020.6±3.4,[4, 5, 18, 20-23, 25, 74, 77, 87, 107] highlighting the relative improvement in methodological and statistical reporting quality in recent years.

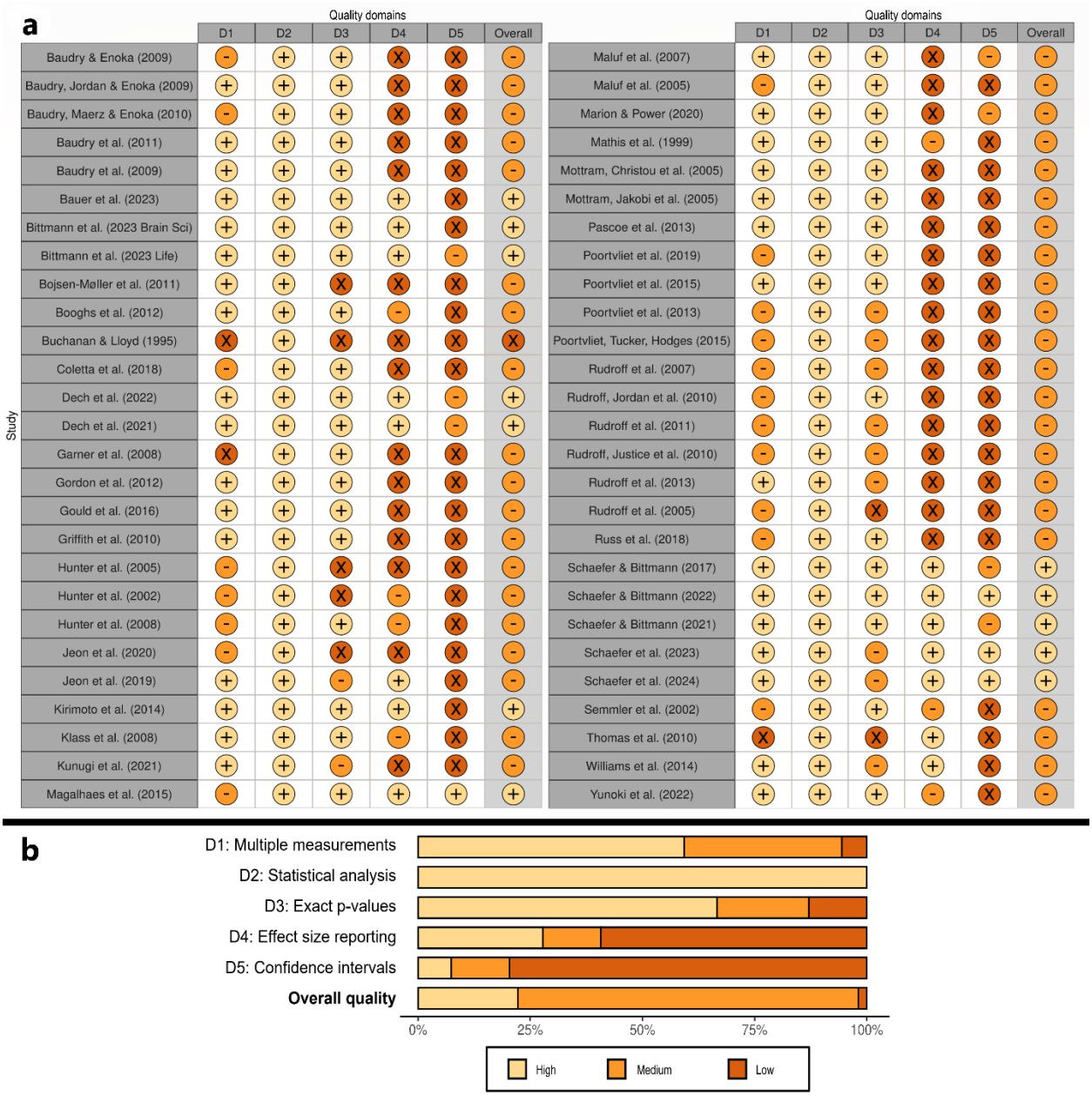

Fig 4. Methodological and reporting quality of individual studies (**a**), and all 54 studies pooled (**b**).

3.3 Summary of isometric muscle action differences

An overview of primary, non-meta, outcomes, including the total number and type (e.g., TTF, RPE increase, discharge rate) of comparisons and number of statistically significant and potentially meaningful differences, is provided in **Table 1**. 360 comparisons were identified, with 52 significantly higher for PIMA ($p<0.05$). In contrast, 93 comparisons were significantly higher for HIMA. 201 comparisons were statistically similar between conditions. Notably, an opposite trend emerged when examining standardized effect sizes without considering *p*-values, with 72 comparisons favoring PIMA, 50 favoring HIMA, and 45 trivial effects (*d* or *g*<0.20); partially caused by missing effect sizes when significantly higher values were reported for HIMA.

Table 1. Overview of outcomes including the number of outcomes, and direction of statistical significance ($p<0.05$) and standardized effect size.

	Number of outcomes						
	Total	**Significant *p*-value**			**Effect size**		
Parameter		PIMA > HIMA	HIMA > PIMA	n.s.	PIMA > HIMA	HIMA > PIMA	Irrelevant effect
TTF	30	16	2	12	24	3	3
Fluctuations	8	6	1	1	6	1	-
Increase fluctuations	18	4	10	4	6	11	1
Peak torque	3	3	0	-	3	0	-
MVIC decline*	29	0	4	25	7	8	9
RPE 50% TTF	14	-	-	-	8	3	3
RPE 100% TTF	16	0	0	16	3	2	11
RPE increase	16	0	9	6	-	-	-
aEMG agonists	48	5	8	35	-	-	-
aEMG synergists	15	2	2	11	-	-	-
aEMG antagonists	17	1	0	17	-	-	-
Increase aEMG agonists	17	0	8	9	-	-	-
Increase aEMG synergist	10	0	5	5	-	-	-
Increase aEMG antagonists	9	0	4	5	-	-	-
Coactivation	13	0	3	10	-	-	-
EMG burst rate	4	0	2	2	0	2	2
Burst rate increase	3	0	3	0	0	2	0
Discharge rate	12	8	0	4	7	0	0
CV of ISI	7	1	5	1	-	-	-
D1 inhibition	7	5	1	1	5	1	-
Heteronymous reflex	11	1	9	1	-	7	-
HR at end	15	0	0	15	3	4	8
HR increase	12	0	8	4	-	-	-
MAP at end	14	0	1	13	0	6	8
MAP increase	12	0	8	4	-	-	-
TOTAL	**360**	**52**	**93**	**201**	**72**	**50**	**45**

Effect size: Cohen's *d* or Hedges' *g*>0.20
*Irrespective of epoch of TTF (90% or 100% TTF)
In case the sum of results is not equal to the total number of outcomes the information was not available.
Abbreviations (alphabetical): aEMG=EMG amplitude, CV=coefficient of variation, EMG=electromyography, HIMA=holding isometric muscle action, HR=heart rate, ISI=interspike interval, MAP=mean arterial pressure, MVIC=maximal voluntary isometric contraction, n.s.=non-significant, PIMA=pushing isometric muscle action, RPE=rating of perceived exertion (scale 0-10), TTF=time to task failure

3.4 Performance and mechanical parameters

The 35 studies examining performance and biomechanical differences between PIMA and HIMA are summarized in **Table 2**.[4, 5, 18, 20-23, 33, 61-64, 72-75, 77, 79-84, 86, 88, 91, 93-95, 97, 99-102, 104] Twenty-three studies compared TTF,[4, 33, 61-64, 72, 73, 75, 77, 79, 81-84, 86, 88, 91, 97, 100-102, 104] while two studies investigated the failure rate during paired personal interactions.[5, 25] Twenty-two studies quantified force or position fluctuations or variability throughout each condition,[61-63, 72-75, 79-84, 91, 93-95, 97, 99-102] 20 studies measured MVIC reductions,[20, 33, 61, 62, 72, 73, 75, 79-82, 84, 88, 91, 93, 94, 99, 100, 102, 104] five compared the maximal muscle action force capacity[18, 20-23] and 13 compared RPE.[62, 63, 75, 79-84, 91, 94, 100, 104]

Table 2. Summary of studies comparing performance and biomechanical parameters between pushing (PIMA) and holding (HIMA) isometric muscle actions.
↑=sign. larger effect from HIMA vs PIMA; ↓=sign. lower effects from HIMA vs PIMA; ↔=no significant difference between HIMA vs PIMA.
Significance *p*, effect size Cohen's *d* and the percentage difference between HIMA and PIMA are given.

Study	**Participants**	**Relevant Measures** *(muscle, equipment, parameters)*	**Conditions** *(position, intensity, termination criteria, feedback)*	**Performance Results**
Baudry, Maerz, Gould & Enoka, 2011 [72]	N=7 (4 m, 3 f) 19–35 yrs MVIC: Pre-PIMA: 123±41 N Pre-HIMA: 124±46 N	Wrist extensors PIMA: servo-controlled torque motor HIMA: inertial load simulated by torque motor, angle TTF Force fluctuations (CV) MVIC decline	Wrist extension 0º, shoulder abduction 74°, elbow flexion 90°, forearm pronated 20% MVIC to failure (1×) with electrical stimulation (4 sets of 10 reflexes) PIMA: >5% force change for >3s HIMA: >11.5° angle change for >3s corrections allowed Visual & verbal feedback	↓ TTF (p<0.0001, d=1.79, −32.0%) HIMA: 495±119s vs PIMA: 728±140s ↓ Force fluctuations at end (p=0.002, d=1.00, −49.8%) ↓ Force fluctuation increase (p<0.001) ↔ MVIC decline (p>0.05, d=0.16, 10.3%)
Baudry, Rudroff, Pierpoint & Enoka, 2009 [73]	N=24 (15 m, 9 f; 4 dropouts) 18–37 yrs MVIC: Pre-PIMA: 216±73 N Pre-HIMA: 231±85 N	Elbow flexors PIMA: force transducer HIMA: inertial load, electrogoniometer, force transducer TTF Force fluctuations (CV) MVIC decline	Elbow flexion 90º, forearm vertical & supinated 15% MVIC to failure (1×) & ~25% MVIC (twice recruitment threshold) for 90% of TTF (1×) PIMA: >5% force change for >3s HIMA: >11.5° angle change for >3s corrections allowed Visual & verbal feedback	↓ TTF (p=0.0002, d=0.83, −35.7%) HIMA: 1225±666s vs PIMA: 1904±944s ↑ Force fluctuations increase (p=0.0001, d=0.66, 50.6%) ↔ MVIC decline after failure tasks (p=0.60, −5.5%) ↑ MVIC decline after 90% TTF tasks (p<0.001, d=1.74, −50%)
Bauer, Gomes, Oliveira, Santos, Pezarat-Correia & Vaz, 2023 [74]	N=13 m 18–35 yrs MVIC: -	Knee extensors Isokinetic dynamometer PIMA: isometric mode HIMA: isotonic mode Torque sample entropy Torque fluctuations (CV)	Knee flexion 70º 40% MVIC for 30s (1×) PIMA: - HIMA: >10° angle change PIMA: visual feedback HIMA: with & without visual feedback	↓ Torque sample entropy with feedback (p<0.001, d=2.51, −26.9%) ↓ Torque sample entropy without feedback (p<0.001, d=2.41, −28.4%) ↑ Torque fluctuations with feedback (p<0.001, d=4.09, 123.9%) ↑ Torque fluctuations without feedback (p<0.001, d=3.68, 123.9%)
Bittmann, Dech & Schaefer, 2023a [21]	N=12 (9 m, 3 f) m=30.9±9.3 yrs f=31.3±6.8 yrs MVIC: 275±47 N	Elbow flexors PIMA: force transducer (handheld device incl. gyrometer) HIMA: adapt to increasing force at given position (Adaptive Force); manual test with handheld device incl. gyrometer) Max force	Elbow flexion 90°, forearm vertical & supinated 100% MVIC (2×) For HIMA: increasing to 100% MVIC without conditioning, with precontraction in lengthened position with passive return (CL) and with CL with 2nd precontraction in test position (CL-CT) No termination criteria or feedback	↔ Max force without conditioning & after CL-CT (p>0.05) ↓ Max force after CL (p<0.05, d=1.90, −44.7%) HIMA: 152.1±78.6 N; PIMA: 275±47 N

Bittmann, Dech & Schaefer, 2023b [22]	N=13 m soccer players 26.4±4.3 yrs MVIC: Elbow: 314±41 N Hip: 312±44 N	Elbow & hip flexors PIMA: force transducer (handheld device incl. gyrometer) HIMA: adapt to increasing force at given position (AF; manual test with handheld device incl. gyrometer) Max force	Supine position, elbow flexion 90°, forearm vertical & supinated, hip & knee flexion 90° 100% MVIC (3×) For HIMA: increasing to 100% MVIC (1) without conditioning; (2) after manipulation (muscle spindle slack) No termination criteria or feedback	↔ Max force without conditioning (elbow: p=0.359; hip: p=0.924) ↓ Max force after manipulation elbow (p<0.05, d=2.63, −37.1%) HIMA: 197.2±47.7 N; PIMA: 313.8±40.5 N ↓ Max force after manipulation hip (p<0.05, d=2.15, −32.9%) HIMA: 209.2±50.7 N; PIMA: 311.5±44.4 N
Bojsen-Møller, Schwartz & Magnusson, 2011 [75]	N=14 (6 m, 8 f) 29±5 yrs MVIC: 644±47 N	Knee extensors PIMA: force transducer HIMA: inertial load, electrogoniometer & force transducer TTF Force fluctuations (SD) MVIC decline (n=8) RPE	Knee flexion 60º 20% MVIC to failure (1×) PIMA: >1% force drop for >5s HIMA: >1° angle change for >5s corrections allowed Visual & verbal feedback	↔ TTF (p=0.10, d=0.80, −10.4%) HIMA: 379±180s; PIMA: 423±228s ↓ Increase in force fluctuations at middle (p<0.01, d=5.25, −35.1%)* ↓ Increase in force fluctuations at end (p<0.01, d=5.19, −48.0)* ↔ MVIC decline (p>0.05, 9.0%) ↔ RPE (p>0.50)
Booghs, Baudry, Enoka & Duchateau, 2012 [61]	N=15 (8 m, 7 f) 18–36 yrs MVIC: Pre-PIMA: 20% task: 293±82 N 60% task: 299±119 N Pre-HIMA: 20% task: 296±86 N 60% task: 292±111 N	Elbow flexors PIMA: force transducer HIMA: inertial load, potentiometer TTF Force fluctuations (SD) MVIC decline	Elbow flexion 90º´, forearm horizontal & neutral, slight shoulder abduction 20% MVIC to failure (n=12) (1×) 60% MVIC to failure (n=9) (1×) PIMA: >2% or 5% force change for 3s HIMA: >1.5° or 3° angle change for 3s corrections allowed Visual & verbal feedback	↓ TTF 20% task (p=0.011, d=0.73, −24.2%) HIMA: 404±159s; PIMA: 533±194s ↔ TTF 60% task (p=0.13, d=0.57, −15.6%) HIMA: 54±19s; PIMA: 64±16s ↓ Force fluctuation 20% task (p<0.001, d=0.53, −18.2%) ↓ Force fluctuation 60% task (p<0.001, d=0.53, −35.1%) ↔ MVIC decline 20% task (p>0.05, d=0.23, 9.6%) ↔ MVIC decline 60% task (p>0.05, d=0.73, −19.1%)
Dech, Bittmann & Schaefer, 2021 [23]	N=13 (9 m, 4 f) m: 29.4±6.4 yrs f: 32.0±2.9 yrs MVIC: m: 67±17 Nm f: 25±4 Nm	Elbow flexors PIMA: force transducer HIMA: adapt to increasing force at given position (AF; pneumatic device incl ACC) Max torque (M & max of trials) Torque CV between trials	Elbow flexion 90°, forearm vertical & neutral 100% MVIC (4×2 timepoints) For HIMA: increasing to >100% MVIC; max. HIMA=breaking point from isometric to eccentric action (<2° change) No termination criteria or feedback	↓ Max torque (t_1: p=0.004, d=0.99, −16.0%; t_2: p=0.009; d=0.89, −16.3%) ↓ Mean of max torques (t_1: p<0.001, d=1.32, −26.7%; t_2: p=0.001; d=1.23, −29.8%) ↑ Torque CV (t_1: d=1.49, 438.5%; t_2: d=1.53; 499.0%)
Dech, Bittmann & Schaefer, 2022 [77]	N=10 (8 m, 2 f) 30.7±11.7 yrs MVIC: left: 69±22 Nm right: 70±24 Nm	Elbow flexors (both sides) PIMA: force transducer (seated) or inertial load with intermittent twitches every 7s (standing) HIMA: inertial load (standing) TTF	Elbow flexion 90°, forearm horizontal & supinated 60% MVIC to failure (1×) PIMA: < target force for 2s or twitches impossible HIMA: < target angle for 2s No feedback	↔ TTF (p=0.394, d=0.38, −11.0%) HIMA: 44.8±18.1s; PIMA: 50.3±9.5s ↓ TTF HIMA vs PIMA with twitches (p=0.043, d=1.03, −19.2%) HIMA: 42.6±7.6s; PIMA: 52.8±11.6s ↓ TTF HIMA vs both PIMA tasks (p=0.047, d=0.65, −15.2%) HIMA: 43.7±13.5s; PIMA: 51.6±10.4s

Gordon, Rudroff, Enoka & Enoka, 2012 [79]	N=20 (15 m, 5 f) 21±4 yrs MVIC: Pre-PIMA: 273±90 N Pre-HIMA: 291±93 N	Elbow flexors (both sides) PIMA: force transducer HIMA: inertial load, electrogoniometer, force transducer TTF Force fluctuations (CV) MVIC decline RPE	Elbow flexion 90°, forearm horizontal & neutral, slight shoulder abduction 20% MVIC to failure (1×) PIMA: >5% force change for 5s HIMA: >11.5° angle change for 5s corrections allowed Visual & verbal feedback	↓ TTF (p<0.001, d=0.96, −31.1%) HIMA: 253±103s; PIMA: 367±133s ↓ Force fluctuations at start (p<0.001, d=0.74, −52.3%) ↑ Force fluctuation rate of increase (p<0.001, d=1.13, 3.0%) ↔ MVIC decline (p=0.73, d=0.52, −23.3%) ↑ RPE rate of increase (p=0.002, d=0.61, 22.2%)
Gould, Cleland, Mani, Amiridis & Enoka, 2016 [80]	N=21 (13 m, 8 f) 21.9±1.9 yrs MVIC: 252±89 N	Elbow flexors PIMA: force transducer HIMA: inertial load, electrogoniometer Force fluctuations (CV) MVIC decline RPE	Elbow flexion 90°, forearm horizontal & neutral, slight shoulder abduction 24.9±10.5% MVIC (~4.7±2% above recruitment threshold) for 152±84s (1×) No termination criteria Visual feedback	↓ Force fluctuations at start, middle & end (d=0.65, −41.2%, d=0.62, −33.3% & d=0.63, −35.0%) ↔ MVIC decline (p=0.77, d=0.04, 4.5%) ↑ RPE at end (p=0.006, d=0.53, 14.3%)
Griffith, Yoon & Hunter, 2010 [81]	Young: N=17 (8 m, 9 f) Old: N=12 (7 m, 5 f) 23.6±6.5 yrs 70.0±5.0 yrs MVIC young: pre-PIMA: 38.0±10.2 Nm pre-HIMA: 37.4±9.4 Nm MVIC old: pre-PIMA: 35.5±8.9 Nm pre-HIMA: 34.9±10.4 Nm	Dorsi-flexors PIMA: force transducer HIMA: inertial load, potentiometer, ACC TTF Fluctuations (SD) force or ACC MVIC decline RPE	Dorsi-flexion 0º, hip & knee flexion 90° 30% MVIC to failure (1×) PIMA: >5% force drop for 4s HIMA: >18º angle drop corrections allowed Visual & verbal feedback	↓ TTF for young & old (p=0.03, d=0.45, −17.3%) HIMA: 516±204s; PIMA: 624±270s ↔ Fluctuations rate of increase for young & old (p=0.34) ↔ MVIC decline for young & old (p=0.78, d=0.19, −6.6%) ↔ RPE at start & end for young & old (p>0.50) ↔ RPE rates of increase (p=0.07)
Hunter, Rochette, Critchlow & Enoka, 2005 [82]	N=18 (10 m, 8 f) 72±4 yrs MVIC: Pre-PIMA: 180±55 N Pre-HIMA: 178±61 N	Elbow flexors PIMA: force transducers HIMA: inertial load, electrogoniometer, ACC TTF Fluctuations force (CV & product ACC x inertial load) & ACC (SD) MVIC decline RPE	Elbow flexion 90º, forearm horizontal & neutral, slight shoulder abduction 20% MVIC to failure (1×) PIMA: >10% force drop for >5s HIMA: >26º angle change for >5s corrections allowed Visual & verbal feedback	↓ TTF (p<0.05, d=1.57, −53.5%) HIMA: 636±366s; PIMA: 1368±546s ↑ Force fluctuations at end (p<0.05, d=0.91, 75.8%) ↑ Fluctuation increase ACC vs force (p<0.05) ↔ MVIC decline after tasks (p>0.05, −8.8%) ↔ RPE at start & end (p>0.05) ↑ RPE rate of increase (p<0.05, 105.5%)
Hunter, Ryan, Ortega & Enoka, 2002 [83]	N=16 (8 m, 8 f) 27±4 yrs MVIC: Pre-PIMA: 308±151 N Pre-HIMA: 307±152 N	Elbow flexors PIMA: force transducer HIMA: inertial load, electrogoniometer, ACC	Elbow flexion 90º, forearm horizontal & neutral, slight shoulder abduction 15% MVIC to failure (1×)	↓ TTF (p<0.05, d=1.06, −49.9%) HIMA: 702±582s; PIMA: 1402±728s

		TTF Fluctuations force (CV) or ACC (SD) (vertical & side-to-side) RPE	PIMA: >10% force drop for >5s HIMA: >10º angular change for >5s corrections allowed Visual & verbal feedback	Vertical fluctuations: ↑ Relative increase at end (p<0.05, d=1.96, 255.4%) ↑ Relative increase at same absolute time (p<0.05, d=2.88, 1227%) Side-to-side fluctuations: ↑ Relative increase at end (p<0.05, d=1.27, 85.6%) ↑ Relative increase at same absolute time (p<0.05, d=2.37, 426.8%) ↔ RPE at start & end (p>0.05) ↑ RPE rate of increase (p<0.05, 89.7%)
Hunter, Yoon, Farinella, Griffith & Ng, 2008 [84]	N=15 (8 m, 7 f) 21.1±1.4 yrs MVIC: pre-PIMA: 333±71 N pre-HIMA: 334±65 N	Dorsi-flexors PIMA: force transducer HIMA: inertial load, electrogoniometer, ACC TTF Fluctuations force (CV) & ACC (SD) MVIC decline RPE	Dorsi-flexion 0º, hip & knee flexion 90° 20% MVIC to failure (1×) PIMA: >5% force drop for 4s HIMA: >18º angle drop for 4s corrections allowed Visual & verbal feedback	↓ TTF (p=0.03, d=0.85, −53.1%) HIMA: 600±372s; PIMA: 1278±1068s ↑ Fluctuations at end (p=0.007, d=1.22, 101.4%) ↑ Fluctuation increase (p=0.004, d=1.12, 328.9%) ↔ MVIC decline (p=0.57, −6.7%) ↔ RPE at start & end (p>0.05) ↑ RPE increase (p=0.006, 108.2%)
Jeon, Ye & Miller, 2019 [86]	N=20 (12 m, 8 f) m: 24±4 yrs f: 22±3 yrs MVIC: m: 382±102 N f: 189±29 N	Elbow flexors (dominant side) PIMA: force transducer HIMA: inertial load, steel hinge (visual control) TTF	Elbow flexion 135º, forearm horizontal & supinated; non-dominant hand on abdomen 50% MVIC to failure (1×) PIMA: < target force for 3s HIMA: < target position for 3s corrections allowed visual (PIMA) & verbal feedback (both)	↓ TTF sexes combined (p=0.033, d=0.35, −14.4%) HIMA: 33.9±14.9s; PIMA: 39.6±16.6s ↔ TTF men (d=0.14, −5.1%) HIMA: 40.9±13.7s; PIMA: 43.1±18.3s ↓ TTF women (d=0.93, −31.4%) HIMA: 23.4±9.9s; PIMA: 34.1±13.0s
Klass, Levenez, Enoka & Duchateau, 2008 [88]	N=11 (6 m, 5 f) 29.4±6 yrs MVIC: 271±99 N	Elbow flexors (dominant side) PIMA: force transducer HIMA: inertial load, electrogoniometer TTF MVIC decline	Elbow flexion 90º, forearm horizontal & neutral, slight shoulder abduction 20% MVC to failure (1×) incl. magnetic & electrical stimulation to motor cortex & brachial plexus PIMA: < target force for 5-10s HIMA: >10° angle drop for 5-10s corrections allowed Visual & verbal feedback	↓ TTF (p<0.001, d=1.87, −56.2%) HIMA: 420±165s; PIMA: 958±371s ↔ MVIC decline (p=0.57, d=0.08, 4.2%)
Maluf, Shinohara, Stephenson & Enoka, 2005 [91]	N=20 m (2 groups, n=10) 23±5 yrs	First dorsal interosseus (abduction) PIMA: force transducer HIMA: inertial load, potentiometer, ACC	Index finger abduction 0º 20% or 60% MVIC to failure (1×)	↓ Mean force at 20% task (p=0.009, d=0.13, −2.9%) ↔ Mean force at 60% task (p=0.134) ↓ TTF at 20% task (p=0.005, d=1.41, −39.7%) HIMA: 593±212s; PIMA: 938±328s

	MVIC: Low force group: Pre-PIMA: 34.8±7.5 N Pre-HIMA: 33.8±6.7 N High force group: Pre-PIMA: 32.5±4.0 N Pre-HIMA: 32.1±3.9 N	Mean force TTF Fluctuations force (CV) MVIC decline RPE	PIMA: >1.5% force change for 3s HIMA: >10° angle change for 3s corrections allowed Visual & verbal feedback	↔ TTF at 60% task (p=0.200, *d*=0.19, −7.5%) HIMA: 86±31s; PIMA: 93±41s ↓ Fluctuations at 20% task (*p*=0.001, *d*=2.33, −75.5%) ↓ Fluctuations at 60% task (*p*<0.001, *d*=2.77, −68.1%) ↔ MVIC decline at 20% and 60% tasks (*p*>0.50, 13.9% and 10.7%) ↑ RPE increase at 20% task (*p*=0.007, 65.3%) ↔ RPE increase at 60% (*p*=0.046, Bonferroni corrected α=0.013, 16.8%)
Mottram, Christou, Meyer & Enoka, 2005 [93]	N=15 m 25.5±5.9 yrs MVIC: 267±48 N	Elbow flexors PIMA: force transducer HIMA: inertial load, electrogoniometer, ACC Fluctuations (SD) force or ACC MVIC decline	Elbow flexion 90º, forearm horizontal & neutral, shoulder abduction 15° 22.4±14% MVIC (3.6±2.1% above recruitment threshold) for 161±93s (1×) incl. needle EMG Visual feedback	↑ Fluctuation increase (*p*<0.001, *d*=1.20, 373.7%) ↔ MVIC decline (*p*=0.09, *d*=0.35, −40.2%)
Mottram, Jakobi, Semmler & Enoka, 2005 [94]	N=15 m 25.6±5.8 yrs MVIC: 265±50 N	Elbow flexors PIMA: force transducer HIMA: inertial load, electrogoniometer, ACC Fluctuations (SD) force or ACC MVIC decline RPE	Elbow flexion 90º, forearm horizontal & neutral, shoulder abduction 15° 22.2±13.4% MVIC (3.5±2.1% above recruitment threshold) for 161±96s (1×) incl. needle EMG Visual feedback	↑ Relative fluctuations (vertical & horizontal) all time points (*p*≤0.02) ↑ Vertical fluctuation increase (*p*=0.003, *d*=0.83, 355.2%) ↑ Horizontal fluctuation increase (*p*=0.003, *d*=0.88, 433.3%) ↔ MVIC decline (*p*=0.15, *d*=0.32, −35.6%) ↑ RPE increase (*p*=0.023, 32.6%)
Poortvliet, Tucker, Finnigan, Scott & Hodges, 2019 [95]	N=17 (14 m, 3 f) 33±6 yrs MVIC: Pre-PIMA: 461±148 N Pre-HIMA: 460±149 N	Knee extensors PIMA: force transducer HIMA: inertial load, inclinometer Fluctuations (SD) force or position Experimental pain (hypertonic saline injection to infrapatellar fat pad)	Supine, knee & hip flexion 90º 10% MVIC for 30s (6×) with & without pain No termination criteria Visual & verbal feedback	↓ Fluctuation no pain (*d*=3.16, −80.1%) ↓ Fluctuation with pain (*d*=3.54, −85.6%) Significant changes in fluctuations for no pain vs pain only for PIMA, not for HIMA
Poortvliet, Tucker & Hodges, 2013 [97]	N=17 (9 m, 8 f) 32±7 yrs MVIC: 444±175 N	Knee extensors PIMA: force transducer (strain-gauge) HIMA: inertial load, electric inclinometer TTF Fluctuations (SD) force & position	Supine, knee & hip flexion 90º 20% MVIC to failure (1×) PIMA: >5% force change for 5s HIMA: >5º angle change for 5s corrections allowed Visual & verbal feedback	↓ TTF (*p*<0.001, *d*=0.60, −14.8%) HIMA: 184±51s; PIMA: 216±56s ↔ Fluctuations (*p*>0.05)

Rudroff, Barry, Stone, Barry & Enoka, 2007 [63]	N=20 m 27±5 yrs MVIC horizontal: Pre-PIMA: 309±45 N Pre-HIMA: 307±43 N MVIC vertical: Pre-PIMA: 264±55 N Pre-HIMA: 259±41 N	Elbow flexors in two postures PIMA: force transducer HIMA: inertial load, electrogoniometer, ACC TTF Fluctuations (SD) in force or ACC RPE	Elbow flexion 90°, forearm vertical or horizontal 20% MVIC to failure (each 1×) PIMA: >5% force change for >5s HIMA: >11.5° angle change for >5s corrections allowed Visual & verbal feedback	↓ TTF horizontal forearm (p=0.003, d=1.15, −40.9%) HIMA: 312±156s, PIMA: 528±216s ↔ TTF vertical forearm (p=0.99, −1.3%) HIMA: 468±270s; PIMA: 474±246s ↑ Fluctuation increase (both postures; p=0.008, d=0.98, 124.5%) ↔ RPE (p=0.904) ↑ RPE increase horizontal forearm (p=0.003, 72.0%)
Rudroff, Jordan, Enoka, Matthews, Baudry & Enoka, 2010 [99]	N=23 (20 m, 3 f) 21±6 yrs MVIC neutral: Pre-PIMA: 242±57 N Pre-HIMA: 248±26 N MVIC supinated: Pre-PIMA: 249±43 N Pre-HIMA: 244±57 N	Elbow flexors (neutral or supinated) PIMA: force transducer HIMA: inertial load, electrogoniometer, ACC Fluctuations (SD) force or ACC MVIC decline	Elbow flexion 90°, forearm vertical, neutral or supinated) 5% MVIC above recruitment threshold Neutral: 16.4±8% MVIC; 148±47s Supinated:17.7±12% MVIC; 141±65s (1×) Visual feedback	↑ Fluctuations increase supinated (p=0.02, d=1.34, 39.3%) ↔ Fluctuations increase neutral (p>0.05) ↔ MVIC decline neutral & supinated (p=0.65, d=0.15, −16.7% & p=0.73, d=0.32, 31.3%)
Rudroff, Justice, Holmes, Matthews & Enoka, 2011 [62]	N=21 (10 m, 11 f) 23±6 yrs MVIC pre-PIMA: 20%: 165±73 N 30%: 169±86 N 45%: 148±68 N 60%: 142±61 N MVIC pre-HIMA: 20%: 181±74 N 30%: 164±88 N 45%: 157±67 N 60%: 152±56 N	Elbow flexors PIMA: force transducer HIMA: inertial load, electrogoniometer, force transducer TTF Fluctuations force (CV) MVIC decline RPE	Elbow flexion 90°, forearm horizontal, neutral 20% MVIC (n=10) 30% MVIC (n=10) 45% MVIC (n=10) 60% MVIC (n=10) to failure (1×) PIMA: >5% force change for >5s HIMA: >11.5° angle change for >5s Visual & verbal feedback	↓ TTF for 20% & 30% tasks 20%: HIMA: 299±77s; PIMA: 576±80s (p<0.02, d=3.53, −48.1%) 30%: HIMA: 168±36s; PIMA: 325±70s (p<0.02, d=2.82, −48.3%) ↔ TTF for 45% & 60% tasks 45%: HIMA: 132±29s; PIMA: 178±35s (p>0.05, d=1.43, −25.8%) 60%: HIMA: 87±14s; PIMA: 86±14s (p>0.05, d=0.07, 1.2%) ↓ Fluctuations (all intensities) (p<0.001, d=0.87, −40.4%) ↔ MVIC decline for all intensities (p=0.94, d=0.14 to 0.36, −17.2% to 30%) ↑ RPE increase rate at 20% & 30% tasks (p=0.006, d=2.43, 200%) ↔ RPE increase rate at 45% & 60% tasks (p=0.86)
Rudroff, Justice, Matthews, Zuo & Enoka, 2010 [100]	N=13 (9 m, 4 f) 25±7 yrs MVIC: Pre-PIMA: 189±40 N Pre-HIMA: 179±43 N	Knee extensors PIMA: force transducer HIMA: inertial load, electrogoniometer, force transducer TTF Fluctuations force (CV) MVIC decline RPE	Supine, knee & hip flexion 90º 20% MVIC to failure (1×) PIMA: >5% force change for 5s HIMA: >10° angle change for 5s Visual & verbal feedback	↓ TTF (p=0.0015, d=1.35, −50.9%) HIMA: 110±36s; PIMA: 224±114s ↓ Fluctuation increase at 80% TTF (p<0.05, d=1.11, −49.6%) ↓ Fluctuation increase at end (p<0.05, d=0.78, −38.0%) ↔ MVIC decline (p=0.12, d=0.06, −3.2%) ↔ RPE increase (p=0.21, 79.1%)

Rudroff, Kalliokoski, Block, Gould, Klingensmith III & Enoka, 2013 [33]	*1. Exp: Endurance* n=6 m 3 young: 23±4 yrs 3 old: 72±4 yrs MVIC: young: 500±28 N old: 331±29 N *2. Exp: Muscle activation* n=12 m 6 young: 26±6 yrs 6 old: 77±6 yrs MVIC: young: 462±77 N old: 354±91 N	Knee extensors PIMA: force transducer HIMA: inertial load, goniometer, force transducer TTF (1 Exp) MVIC decline (1 & 2 Exp)	Supine, knee flexion 45º, trunk-thigh 180° *1. Exp:* 25% MVIC to failure (1×) PIMA: < target force for 5s HIMA: >10° angular change for 5s *2. Exp:* 25% MVIC until 90% of TTF of HIMA (1×) (young: 848±137s; old:751±83s) Visual feedback	↓ TTF both groups (p<0.001, d=3.40, −30.3%) HIMA: 770±94s; PIMA: 1105±103s ↔ MVIC decline both groups (p=0.94) ↑ MVIC decline after 90% TTF for young (p=0.02, d=1.48, 42.6%) ↑ MVIC decline after 90% TTF for old (p=0.017, d=2.60, 33.2%)
Rudroff, Poston, Shin, Bojsen-Møller & Enoka, 2005 [101]	N=8 m 26±5 yrs MVIC: 304±107 N	Elbow flexors PIMA: force transducer HIMA: inertial load, electrogoniometer, ACC TTF Fluctuations (SD) force or ACC	Elbow & shoulder flexion 90º, forearm vertical & supinated 20% MVIC to failure (1×) PIMA: >5% force change for 5s HIMA: >10° angle change for 5s corrections allowed Visual & verbal feedback	↓ TTF (p<0.05, d=0.50, −21.7%) HIMA: 447±276s; PIMA: 609±250s ↑ Fluctuation increase (p<0.05, d=0.62, 46.1%)
Russ, Ross, Clark & Thomas, 2018 [102]	N=16 (7 m, 9 f) 23.6±1.4 yrs MVIC: -	Trunk extensors (mod. Sorensen test) PIMA: force transducer, counterbalanced load (100% MVIC) HIMA: potentiometer, force transducer, counterbalanced load (85% MVIC) TTF Fluctuations force (CV) or ACC (SD) MVIC decline	Prone, trunk extension 0º 15% MVIC to failure (1×) PIMA: >20% force change for >3s HIMA: >1° angular change for >3s Visual feedback	↑ TTF (p<0.034, d=3.68, 61.5%) HIMA: 3498±396s; PIMA: 2166±324s ↔ MVIC decline (p>0.05, d=1.57, 23.2%) ↔ Fluctuation change (p>0.05)
Schaefer & Bittmann, 2017 [4]	N=10 (5 m, 5 f) m: 24±5 yrs f: 24.4±2 yrs MVIC: m: 31.2±9.8 Nm f: 18.3±2 Nm	elbow extensors Pneumatic device incl. force transducer PIMA: push against fixed push rod HIMA: resist push rod TTF (total, longest isometric phase, relation longest/total)	Elbow extension 90º, forearm vertical 80% MVIC for 15s (3×) & to failure (2×) PIMA & HIMA: >1.3° angular change no correction allowed PIMA: verbal feedback HIMA: no feedback	↓ TTF total (p=0.029, d=0.67, −15.0%) HIMA: 50.0±10.3s; PIMA: 58.8±15.5s ↓ TTF longest (p=0.005, d=1.21, −53.9%) HIMA: 19.1±7.9s; PIMA: 41.4±24.9s ↓ TTF relation (p<0.001, d=1.23, −46.8%) HIMA: 0.32±0.14; PIMA: 0.59±0.29
Schaefer & Bittmann, 2021 [5]	N=20 (10 m, 10 f) m: 22.1±2.4 yrs f: 21.6±2.1 yrs	elbow extensors Pairwise interaction, force transducer PIMA: push against partner resistance HIMA: resist partner force	Elbow extension 90°, forearm vertical & neutral 80% MVIC of weaker for 15s (3×) 90% MVIC of weaker to failure (2×)	↑ Failure rate (p<0.001, effect size Φ= 0.75) HIMA: 85%; PIMA: 12.5%

	MVIC: m: 51.2±22.5 Nm f: 25.8±0.07 Nm	Failure rate	HIMA & PIMA: >7° angular change Visual feedback for pushing partner	
Schaefer, Carnarius, Dech & Bittmann, 2023 [20]	N=12 m athletes (6 endurance, 6 strength) 26.1±3.4 yrs MVIC: endurance: 76.1±10.3 Nm strength: 92.7±18.4 Nm	Elbow flexors PIMA: force transducer HIMA: adapt to increasing force at given position (AF; pneumatic device incl ACC) Max torque (total, start, end) Torque decline	Elbow flexion 90°, forearm vertical & neutral 100% MVIC PIMA: 3×pre-HIMA; 2×post-HIMA HIMA (30×): increasing to >100% MVIC; max. HIMA=breaking point from iso to ecc action (<2° change) No termination criteria or feedback	↓ Max torque total (p<0.001, d=1.67, −32.6%) HIMA: 56.86±16.21 Nm; PIMA: 84.39±16.68 Nm ↓ Max torque start (p<0.001, d=1.96, −37.5%) ↓ Max torque end (p<0.001, d=2.37, −49.2%) ↑ Torque decline (p=0.041, d=0.88, 132.7%)
Schaefer, Dech, Carnarius, Rönnert, Bittmann & Becker, 2024 [18]	N=39 m Patients knee osteoarthritis: (n=20): 66±9 yrs Controls (n=19): 62±6 yrs MVIC patients: ~both limbs: 0.96±0.3 Nm/kg MVIC controls: ~both limbs: 1.36±0.26 Nm/kg	Knee flexors PIMA: force transducer HIMA: adapt to increasing force at given position (AF; pneumatic device incl ACC) Max torque	Knee flexion 92°, hip flexion 90° 100% MVIC PIMA: 3×pre-HIMA, 2x post-HIMA HIMA (5×): increasing to >100% MVIC; max. HIMA=breaking point from iso to ecc action (<2° change) No termination criteria or feedback	↓ Max torque patients & controls: Patients less affected knee (p<0.001, d=1.19, −37.5%) Patients more affected knee (p<0.001, d=1.09, −38.5%) Controls knee 1 (p<0.001, d=2.61, −42.8%) Controls knee 2 (p<0.001, d=1.08, −24.6%)
Thomas, Ross, Russ & Clark, 2010 [64]	N=18 (9 m, 9 f) 22.8±0.92 yrs Elbow flexor subgroup: N=4 (2 m, 2 f) MVIC: -	Trunk extensors & elbow flexors PIMA: force transducer HIMA: inertial load, potentiometer, force transducer TTF	Vertical trunk, flexion knee 55º & hip 85º Elbow & shoulder flexion 90º 15% MVIC to failure (1×) PIMA: >10% force change for >3s HIMA: >1º angle change for >3s Visual & verbal feedback	↑ TTF trunk extensors (p<0.05, d=1.82, 38.1%) HIMA: 1956±336s; PIMA: 1416±252s ↓ TTF elbow flexors (p<0.05, d=2.68, −35.1%) HIMA: 1122±150s; PIMA: 1728±282s
Williams, Hoffman & Clark, 2014 [104]	N=10 (5 m, 5 f) 24.5±3.1 yrs MVIC: session 1: 276.4±101.7 N session 2: 272.0±102.9 N	Elbow flexors PIMA: force transducer HIMA: inertial load, electrogoniometer, force transducer TTF MVIC decline RPE	Elbow flexion 90º, forearm horizontal & neutral, shoulder abduction 10-15° 15% MVIC to failure (1×) incl. magnetic & electrical stimuli to motor cortex, cervicomedullary junction & brachial plexus PIMA: >5% force change for >5s HIMA: >10º angle change for >5s corrections allowed Visual & verbal feedback	↑ TTF (p<0.01, d=0.78, 53.7%) HIMA: 1614±907s; PIMA: 1050±474s ↔ MVIC decline (p=0.59, d=0.001, 0.07%) ↔ RPE (p>0.05, 2.1%)

Abbreviations (alphabetical): ACC=accelerometer/accelerations, CV=coefficient of variation, d=Cohen's d effect size, f=female, HIMA=holding isometric muscle action, m=male, min=minutes, MU=motor unit, MVIC=maximal voluntary isometric contraction, N=newtons, Nm=newton meters, PIMA=pushing isometric muscle action, RPE=rating of perceived exertion (scale 0-10), s=seconds, TTF=time to task failure, yrs=years old, º=angular degrees.

Numbers are reported as mean±standard deviation. Effect sizes are pairwise. *values were extracted from figures using Plot Digitizer Online App

361

362 *3.4.1 Time to task failure*

363 Twenty-three studies investigating TTF (n=407) showed almost exclusively longer TTFs
364 for PIMA (718±252 s) than HIMA (588±202 s) with mean percentage difference of −22.4±30.2%
365 (range: −56.2 to 61.5%).[4, 33, 61-64, 72, 73, 75, 77, 79, 81-84, 86, 88, 91, 97, 100-102, 104] Five studies reported
366 multiple outcomes.[61-64, 91] Although single outcomes were based on partially overlapping or similar
367 participants, the methods (high/low intensities, different forearm positions, different muscles) and
368 results differed vastly. Thus, a combination of outcomes would result in considerable information
369 loss, including levelling of single outcomes. According to Becker,[60] and Park and Beretvas[59]
370 dependence can be ignored if only a few studies report multiple outcomes. Sensitivity analysis
371 showed only small differences in Hedges' *g* of meta-analyses of single vs combined outcomes
372 (g=−0.74 vs −0.70). To avoid loss of information, the forest plot (**Fig 5a**) illustrates the 30 single
373 outcomes across 23 studies. TTF was significantly longer during PIMA with a moderate to large
374 effect (g=−0.74, 95%CI: −1.18 to −0.30, p<0.001, n=407). This significant effect is highlighted
375 by all but two appendicular-focused outputs (both elbow flexors) falling to the right of the neutral
376 (grey) line.[62, 104] Combining outcomes provided a similar result (g=−0.70, 95%CI: −1.13 to −0.27,
377 p<0.001, n=358).

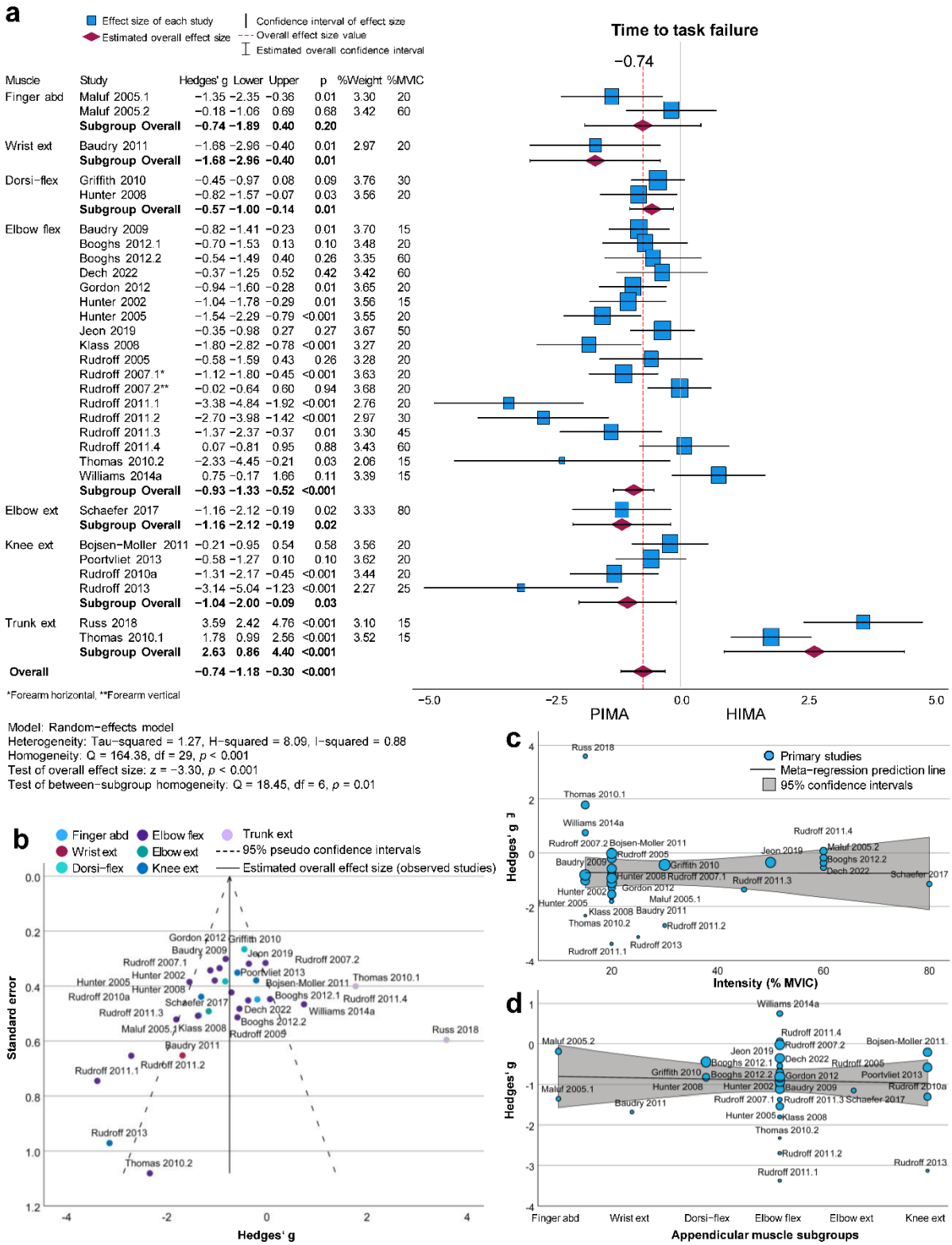

Fig 5. Meta-analysis forest plot (**a**) comparing time to task failure (TTF) between PIMA and HIMA with funnel plot (**b**) and bubble chart regressions for loading intensity (**c**) and appendicular muscle subgroups (**d**).

Twenty-six of 30 outcomes demonstrated shorter TTF for HIMA with percentage differences from –56.2% to –1.3% (g=−3.38 to −0.02). Twenty-four outcomes showed relevant effect sizes (g≥0.20),[4, 33, 61-64, 72, 73, 75, 77, 79, 81-84, 86, 88, 91, 97, 100, 101] while two were negligible g<0.20.[63, 91] The latter occurred for the first dorsal interosseous with intensities of 60% MVIC[91] and elbow flexors with vertical forearm position at 20% MVIC.[63] The remaining four outcomes showed the opposite (longer TTF for HIMA) with percentage differences of 1-61% (g=0.07-3.59).[62, 64, 102, 104] For appendicular muscles, 26 of 28 outcomes showed higher TTF for PIMA, with only Williams et al.[104] reporting the opposite (54%, g=0.75, 15% MVIC, elbow flexors). Rudroff et al.[62] found similar between-muscle action TTFs at 60% MVIC (%Δ=1%, g=0.07, elbow flexors). Meta-analysis of TTF with only appendicular muscles, including all outcomes, demonstrated a large effect favoring PIMA (n=373; g=−0.90, 95%CI: −1.18 to −0.62, p<0.001). Two studies examining axial muscles (trunk extensors) had large effects in the opposite direction, thus showing longer TTF for HIMA (n=34; g=2.63, 95%CI: 0.86-4.40, p<0.001).[64, 102]

The above meta-analyses were highly heterogeneous (I^2=66% [appendicular], 84% [axial], 85% [combined], 88% [all outcomes]), as confirmed via funnel plot (**Fig 5b**), supporting the use of the random-effects model. Subgroup analysis and meta-regression bubble plots determined negligible effects of loading intensity (**Fig 5c**) and appendicular muscle size (**Fig 5d**). It must be noted that 23 of 30 investigations used intensities ≤30% MVIC.[33, 61-64, 72, 73, 75, 79, 81-84, 88, 91, 97, 100-102, 104] Five of the remaining seven performed at higher intensities (45-80% MVIC) showed moderate to high effect sizes (g=−1.37 to −0.35),[4, 61, 62, 77, 86] while the other two were negligible.[62, 91]

Related to TTF, Schaefer and Bittmann examined the 'failure rate' during personal interaction of the elbow extensors at 90% MVIC (one partner performed PIMA and the other performed HIMA, in randomized order).[5] In most trials (85%, p<0.001), the partner performing HIMA left the isometric position first, indicating that the pushing partner could maintain the set position longer, supporting the above results for higher intensities.

3.4.2 Fluctuations of force and position

Twenty-two studies (25 outcomes) investigated fluctuations of force or position[61-63, 72-75, 79-84, 91, 93-95, 97, 99-102] using CV or SD to indicate fluctuations. Sixteen studies (18 outcomes) compared fluctuation increases between muscle actions.[63, 72, 73, 75, 79-84, 93, 94, 99-102] Of these, ten outcomes showed significantly higher increases for HIMA (d=0.62-1.96),[63, 73, 79, 82-84, 93, 94, 99, 101]

four showed lower increases for HIMA (d=−5.19 to −0.63),[72, 75, 80, 100] while four outcomes were non-significant.[81, 99, 102] The other six studies (eight outcomes) examined fluctuations over the entire trial period.[61, 62, 74, 91, 95, 97] Of these, six showed significantly lower fluctuations for HIMA (d=−3.16 to −0.53),[61, 62, 91, 95] one revealed significantly higher fluctuations for HIMA (d=4.05),[74] while one outcome was non-significant (20%MVIC).[97] While difficult to quantify without meta-analysis, no clear pattern emerged regarding absolute intensity when comparing PIMA and HIMA differences in force or position fluctuations, suggesting that relative intensity may not significantly influence these fluctuations.

3.4.3 Maximal torques and strength declines

Only one research group compared the maximal torques of HIMA ($HIMA_{max}$) and PIMA ($PIMA_{max}$=MVIC).[18, 20-23] Three studies showed significantly lower $HIMA_{max}$ in healthy participants for elbow extensors (d=−0.74),[23] elbow flexors (d=−2.37),[20] and knee flexors (d=−2.62)[18] (**Table 2**).

Nineteen studies investigated MVIC declines pre-post HIMA or PIMA tasks to failure.[33, 61, 62, 72, 73, 75, 79-82, 84, 88, 91, 93, 94, 99, 100, 102, 104] All 25 outcomes were non-significant, though wide-ranging (d=−0.73-1.57, −40.2-31.3%). Three outcomes (two studies) reported significance following 90%TTF tasks with larger MVIC declines following HIMA (p≤0.02, d=1.48-2.60, 33.2-50%).[33, 73] Considering the values of relative decline irrespective of the significance and TTF epoch, 15 outcomes showed higher magnitudes of decline for HIMA (d=0.01-1.57, 13±10%),[33, 61, 62, 72, 73, 75, 80, 88, 91, 99, 102, 104] where 13 revealed lower declines following HIMA (d=0.06-0.73, −17±12%).[61, 62, 73, 79, 81, 82, 84, 93, 94, 99, 100] One study considered the decline in $PIMA_{max}$ and $HIMA_{max}$ after 30 repeated adaptive supramaximal HIMA trials, with HIMA leading to a 133% greater decline than PIMA.[20]

3.4.4 Ratings of perceived exertion

Eleven studies investigated RPE during TTF trials,[62, 63, 75, 79, 81-84, 91, 100, 104] with two reporting RPE throughout a trial not taken to failure.[80, 94] RPE data was extracted from the figures of several studies.[62, 63, 75, 79, 81-84, 91, 100, 104] Meta-analysis revealed that RPE did not differ significantly at the start or end of TTF (relative time point of total duration) (n=194, g=−0.02 to 0.07, p=0.43-0.84) (**Fig 6a**).[62, 63, 75, 79, 81-84, 91, 100, 104] However, RPE was significantly higher for PIMA at 50% TTF (n=164, g=−0.31, 95%CI: −0.55 to −0.07, p=0.01) (**Fig 6a**).[62, 63, 75, 81-84, 91, 100] Bubble plots indicate a positive effect of intensity (**Fig 6b**) and a negative effect of appendicular

muscle size (**Fig 6c**), with reverse effects at task initiation (clear) and task failure (low). Considering the significantly shorter TTF for HIMA, the RPE increase rate was higher for HIMA for most studies (**Fig 7**), further supported by two studies reporting faster RPE increases for HIMA over a set time.[80, 94] Apart from two outcomes (both 50%TTF),[63, 81] no apparent intramuscular differences were found with all other confidence limits crossing the overall effects.

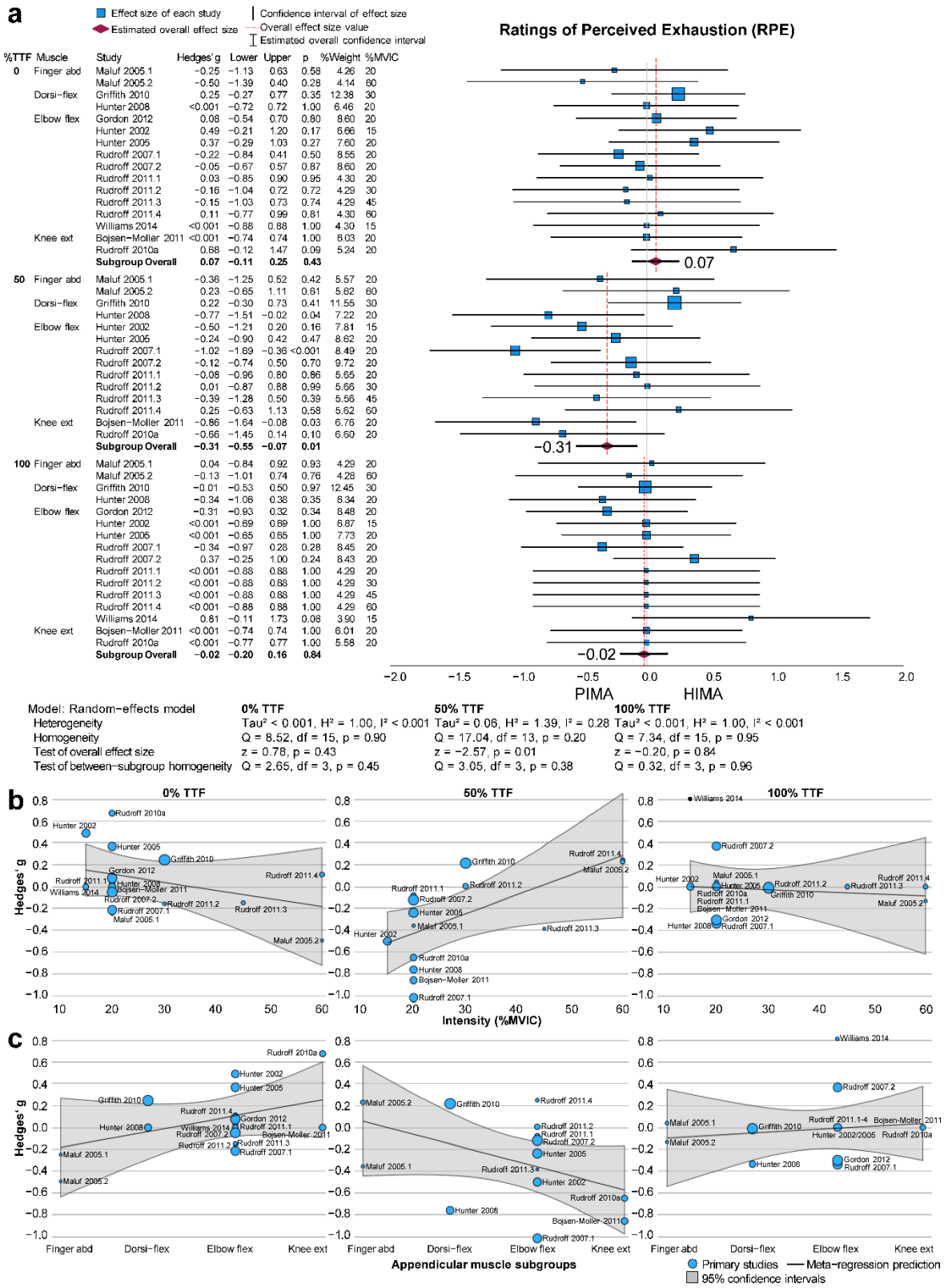

Fig 6. Meta-analysis forest plot (**a**) comparing ratings of perceived exhaustion (RPE) between PIMA and HIMA with bubble chart regressions for loading intensity (**b**) and appendicular muscle subgroups (**c**).

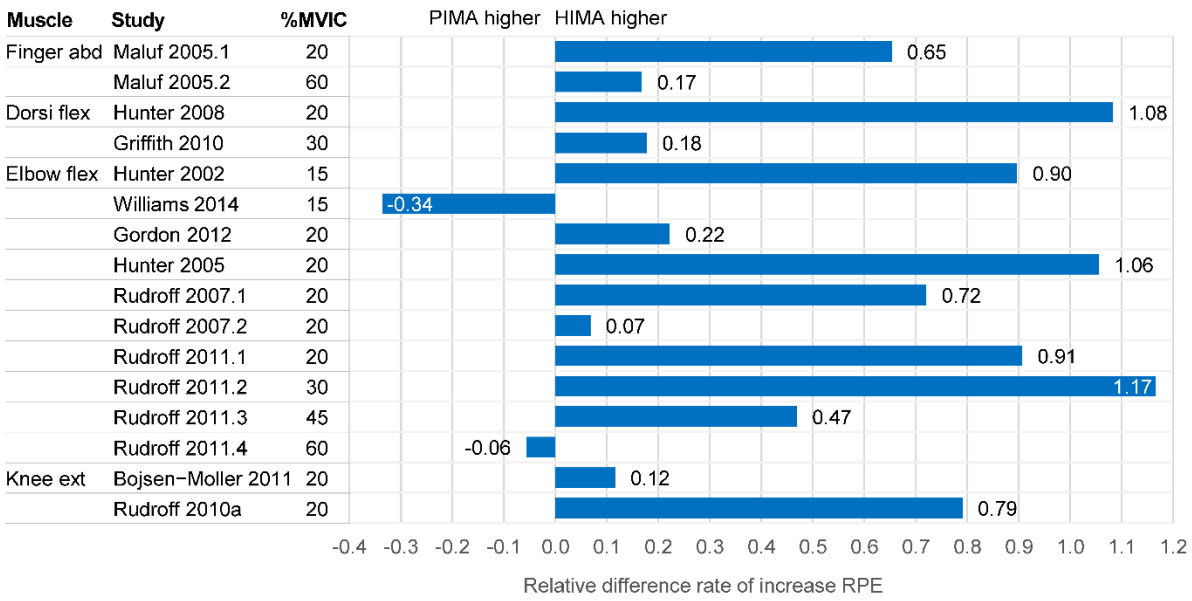

Fig 7. The relative difference in the rate of increase of ratings of perceived exertion (RPE) between HIMA and PIMA. The rate of increase was calculated from the start, end and TTF values for PIMA and HIMA, respectively. Relative differences=(HIMA-PIMA)/PIMA.

3.5 Neural and neuromuscular parameters

The 45 studies examining neural or neuromuscular differences between PIMA and HIMA are summarized in **Table 3**.[4, 5, 25, 30, 33, 34, 61-63, 69-73, 76, 78-107] Unlike the mechanical (above) and metabolic (below) variables, more than minimal pooling of findings via meta-analyses or otherwise was impossible due to the exceptional variety of collection methods and data processing. Nearly all studies (n=41) employed surface electromyography (sEMG),[30, 33, 34, 61-63, 69-73, 76, 78-92, 94-107] while five included needle EMG,[34, 93, 94, 99, 103] 12 employed intramuscular EMG,[63, 70, 79, 80, 82, 83, 90, 91, 94, 98, 101, 106] and three used mechanomyography (MMG) and mechanotendography (MTG), which mirror oscillatory central activity.[4, 5, 25] Three studies assessed neural function via EEG.[25, 95, 96] Twelve studies included peripheral nerve stimulation (electrical, mechanical or magnetic),[30, 69-72, 76, 87, 88, 90, 104, 105, 107] while four studies employed transcranial magnetic stimulation (TMS).[30, 87, 88, 104] The diverse data processing methods and outcomes included EMG or MMG amplitudes,[4, 5, 33, 61-63, 69-73, 78-80, 82, 83, 88, 94, 95, 99-101, 106] root-mean-square (RMS),[76, 81, 84-86, 91, 96-98, 102, 104] frequency/power,[4, 5, 25, 62, 76, 86, 93, 97, 100, 102] burst rates,[81-84] burst durations,[82, 83] discharge rates,[34, 73, 80, 93, 94, 98, 99, 103] interspike interval CV,[34, 73, 80, 99] recruitment rates and thresholds,[34, 73, 85, 94] H-reflex,[88] heteronymous facilitation,[69-72, 87, 90, 107] D1-inhibition,[69, 71, 72, 107] D2-inhibition,[107] T-reflex amplitude,[70] silent period,[30, 87, 88, 104] and coactivation ratios.[33, 61, 62, 71, 72, 79, 81, 84, 92, 99, 100] Three

474 studies investigated the coherence of muscle and brain activity.[25, 95, 96] Thirty-one studies examined
475 antagonist muscle groups,[30, 33, 34, 61-63, 70-73, 79-82, 84-86, 88, 90-92, 94-101, 106, 107] while 34 assessed
476 synergists.[4, 5, 25, 30, 33, 61-63, 69-73, 79-84, 87, 90, 91, 94-102, 104, 106, 107] Four studies had specific focuses,
477 including injection-induced experimental joint pain,[95, 98] residual force enhancement,[92] and skin
478 and core temperature manipulation.[76]

Pushing vs holding isometrics

Table 3. Summary of studies comparing neural and neuromuscular parameters between pushing (PIMA) and holding (HIMA) isometric muscle actions.
↑=sign. larger effect from HIMA vs PIMA; ↓=sign. lower effects from HIMA vs PIMA; ↔=no significant difference between HIMA vs PIMA.
Significance *p*, effect size Cohen's *d* and the percentage difference between HIMA and PIMA are given.

Study	**Participants**	**Relevant Measures** *(muscle, equipment, parameters)*	**Conditions** *(position, intensity, termination criteria, feedback)*	**Results**
Baudry & Enoka, 2009 [69]	N=6 Age: - MVIC: -	Wrist adductors (radial deviation) PIMA: - HIMA: inertial load sEMG: FCR & ECR Electrical stimulation: radial & median nerves D1 inhibition, heteronymous facilitation aEMG	Position: - 10% MVIC for 35s Termination criteria: - Visual feedback	↓ D1 inhibition FCR & ECR (p=0.018, d=1.15, −28.45% & p=0.028, d=3.6, −34.35%) ↑ Heteronymous facilitation FCR & ECR (p=0.03, d=0.42, 11.4% & p=0.048, d=0.21, 5.2%) ↔ aEMG FCR & ECR (p>0.05)
Baudry, Jordan & Enoka, 2009 [70]	*H-reflex experiment:* N=19 (11 m, 8 f) 25±5.7 yrs *T-reflex experiment:* N=18 (10 m, 8 f) 25.2±5.8 yrs MVIC: 1.36±0.5 Nm	First dorsal interosseus FDI PIMA: torque transducer, electrical torque motor HIMA: inertial load simulated by torque motor sEMG: FDI & APB imEMG: SPI Electrical stimulation median nerve FDI (n=19) Mechanical stimulation tendon APB (n=18) aEMG Heteronymous reflexes of H-reflex & T-reflex (tendon reflex): SLR & LLR (short & long latency)	Index finger full extension & abduction 0º, shoulder abduction 20°, elbow flexion 95º, forearm horizontal & neutral, thumb abduction 45° 20%, 40% & 60% MVIC (6×) Termination criteria: - Visual feedback	↔ aEMG FDI, APB & SPI (p>0.45) ↔ SLR & LLR latency & duration FDI & APB (p>0.05) ↑ Heteronymous H-reflex amplitude all intensities (p<0.01) ↔ T-reflex amplitude all intensities (p>0.05)
Baudry, Maerz & Enoka, 2010 [71]	Young: N=12 (7 m, 5 f) Old: N=12 (5 m, 7 f) 25.9±4.8 yrs 74.0±2.8 yrs MVIC: young: 102.0±26.5 N old: 83.4±20.6 N	Wrist extensors PIMA: servo-conrtrolled torque motor HIMA: inertial load simulated by torque motor, angle sEMG: ECR, FCR, brachioradialis & APB Electrical stimulation: radial & median nerves aEMG Coactivation ratio FCR to ECR D1 inhibition (n=12 young/old), heteronymous Ia facilitation of ECR (n=8 young/old)	Wrist extension 0º, shoulder abduction 74°, elbow flexion 90°, forearm neutral 5%, 10%, 15% MVIC for ~35s Termination criteria: - Feedback: -	↔ aEMG ECR & FCR young & old all intensities (p>0.05) ↔ Coactivation ratio young (p=0.96) ↑ Coactivation old (p=0.02, d=0.15, 10.0%) ↓ D1 inhibition young (p=0.04, d=0.71, −14.3%) ↔ D1 inhibition old (p=0.63) ↑ Heteronymous Ia facilitation young (p=0.02, d=0.55, 14.68%) ↔ Heteronymous Ia facilitation old (p=0.89, d=0.05, 0.9%)
Baudry, Maerz, Gould & Enoka, 2011 [72]	N=7 (4 m, 3 f) 19–35 yrs MVIC: Pre-PIMA: 123±41 N Pre-HIMA: 124±46 N	Wrist extensors PIMA: servo-controlled torque motor HIMA: inertial load simulated by torque motor, angle sEMG: ECR, FCR, brachioradialis & APB Electrical stimulation of radial & median nerves aEMG Coactivation ratio FCR to ECR H-reflex, D1 inhibition & heteronymous Ia facilitation of ECR (n=8 young & old)	Wrist extension 0º, shoulder abduction 74°, elbow flexion 90°, forearm pronated 20% MVIC to failure (1×) HIMA: 495±119s vs PIMA: 728±140s* PIMA: >5% force change for >3s HIMA: >11.5° angle change for >3s corrections allowed Visual & verbal feedback	↔ aEMG ECR & FCR at start & end (p=0.31 & p=0.34) ↔ Coactivation ratio at start & end (p>0.05) ↔ aEMG increase brachioradialis (p>0.05) ↔ Test H-reflex latency, duration & amplitude (p>0.31) ↓ D1 inhibition at 2 min (p=0.042, d=1.59, −33%) ↑ D1 inhibition at end (p<0.01, d=1.57, 33.4%) ↑ Change of D1 inhibition (p=0.01) ↔ Heteronymous Ia facilitation at 2min (p>0.05) ↓ Heteronymous Ia facilitation at end (p=0.049) ↑ Change of heteronymous Ia facilitation (p=0.02)
Baudry, Rudroff,	N=24 (15 m, 9 f; 4 dropouts)	Elbow flexors	Elbow flexion 90º, forearm vertical & supinated	1) TTF: ↔ aEMG elbow flexors start & end (p>0.05) ↑ aEMG increase elbow flexors (p=0.0001, d=0.90, 200%)

Pushing vs holding isometrics

Pierpoint & Enoka, 2009 [73]	18–37 yrs MVIC: Pre-PIMA: 216±73 N Pre-HIMA: 231±85 N	PIMA: force transducer HIMA: inertial load, electrogoniometer, force transducer sEMG: elbow flexors (BB, brachioradialis), triceps brachii, deltoid muscle subcutaneous EMG: BB aEMG For BB: RT (recruitment threshold), DT (derecruitment threshold), discharge rate & CV of ISI (interspike intervals)	1) 15% MVIC to failure (1×) HIMA: 1225±666s vs PIMA: 1904±944s* 2) ~25% MVIC (twice RT) for 90% of TTF (1×) PIMA: >5% force change for >3s HIMA: >11.5° angle change for >3s corrections allowed Visual & verbal feedback	↔ aEMG triceps start, end & increase (p=0.45) ↔ aEMG deltoid start, end & increase (p=0.68) 2) 90% TTF: ↑ aEMG end & increase elbow flexors (p=0.002 & p=0.005) ↔ RT & DT before tasks (p=0.97) ↑ Relative decline RT & DT (p<0.05) ↓ Discharge rate at end (p=0.02) ↔ derecruitment all parameters (p>0.05) ↑ Increase CV ISI (d=2.31, 210.9%)
Booghs, Baudry, Enoka & Duchateau, 2012 [61]	N=15 (8 m, 7 f) 18–36 yrs MVIC: Pre-PIMA: 20% task: 293±82 N 60% task: 299±119 N Pre-HIMA: 20% task: 296±86 N 60% task: 292±111 N	Elbow flexors PIMA: force transducer HIMA: inertial load, potentiometer sEMG: BB, brachioradialis, triceps brachii, trapezius aEMG Coactivation ratio elbow flexors to elbow extensor	Elbow flexion 90º, forearm horizontal & neutral, slight shoulder abduction 20% MVIC to failure (n=12) (1×) HIMA: 404±159s; PIMA: 533±194s* 60% MVIC to failure (n=9) (1×) HIMA: 54±19s; PIMA: 64±16s PIMA: >2% or 5% force change for 3s HIMA: >1.5° or 3° angle change for 3s corrections allowed Visual & verbal feedback	↔ aEMG all muscles 20% & 60% tasks (p>0.05) ↔ Coactivation ratio 20% & 60% tasks (p≥0.50)
Buchanan & Lloyd, 1995 [106]	N=9 Age: - MVIC: -	Elbow flexors & extensors PIMA: force transducer HIMA: inertial load on a pully sEMG: BB, brachioradialis, triceps brachii (medial & lateral) imEMG: brachialis aEMG	Elbow flexion & extension 90º, neutral forearm, shoulder abduction 90º 5, 10, or 15 lbs (highest amount = ~32±10% of MVIC for elbow flexors & ~39±11% of MVIC for elbow extensors) (5x per intensity & tasks) Termination criteria: - Visual feedback	Significant differences in activation of elbow flexors (p<0.05): In 6 of 9 subjects (no p-values): ↑ aEMG BB ↓ aEMG brachialis & brachioradialis In 3 of 9 subjects (no p-values): ↓ aEMG BB ↑ aEMG brachialis & brachioradialis Elbow extensors: ↑ aEMG triceps brachii (p<0.05)
Coletta, Mallette, Gabriel, Tyler & Cheung, 2018 [76]	N=20 (13 m, 7 f) 23.8±2.1 yrs MVIC: 28.5±11.2 Nm	Wrist flexors PIMA: force transducer, potentiometer HIMA: isoinertial pulley & potentiometer passive heating & cooling procedure (thermistor for body (rectal) & skin temperature) sEMG: FCR Electrical stimulation: median nerve RMS MPF MDF	Wrist flexion 0º, elbow extension 135° 60% MVIC 1) 3s per 0.5 ºC body temp change (several sets) 2) 1min for pre, hot, cool, post (4×, n=18) Termination criteria: - Visual feedback	3s-contractions: ↑ RMS pre, +0.5 ºC, -0.5 ºC, hot body/cold skin, post (p<0.05) ↔ RMS at +1°C, hot body/hot skin ↔ MPF & MDF all conditions (p>0.05) 1min-contractions: ↑ RMS at pre (p=0.038) ↔ RMS at hot, cool & post (p>0.05)
Garner, Blackburn, Wiemar & Campbell, 2008 [78]	N=20 (10 m, 10 f) 22.5±2.7 yrs MVIC: -	Plantar flexors PIMA: force plate HIMA: force plate & inertial load sEMG: soleus aEMG	Plantar flexion 90º, hip & knee flexion 90° 20%, 30%, 40%, 50% MVIC for 3s (5×) Termination criteria: - Visual & verbal feedback	↔ aEMG all intensities (p=0.386)

Pushing vs holding isometrics

Gordon, Rudroff, Enoka & Enoka, 2012 [79]	N=20 (15 m, 5 f) 23±4 yrs MVIC: Pre-PIMA: 273±90 N Pre-HIMA: 291±93 N	Elbow flexors (both sides) PIMA: force transducer HIMA: nertial load, electrogoniometer, force transducer sEMG: BB, triceps brachii, brachioradialis, deltoid imEMG: brachialis aEMG Coactivation ratios elbow extensors to flexors	Elbow flexion 90°, forearm horizontal & neutral, slight shoulder abduction 20% MVIC to failure (1×) HIMA: 253±103s; PIMA: 367±133s* PIMA: >5% force change for 5s HIMA: >11.5° angle change for 5s corrections allowed Visual & verbal feedback	↔ aEMG all muscles (p>0.05) ↔ Coactivation ratio (p>0.05)
Gould, Cleland, Mani, Amiridis & Enoka, 2016 [80]	N=21 (13 m, 8 f) 21.9±1.9 yrs MVIC: 252±89 N	Elbow flexors PIMA: force transducer HIMA: inertial load, electrogoniometer sEMG: BB, brachioradialis & triceps brachii imEMG: brachialis, BB aEMG MU discharge rate CV of ISI	Elbow flexion 90°, forearm horizontal & neutral, slight shoulder abduction 24.9±10.5% MVIC (~4.7±2% above recruitment threshold) for 152±84s (1×) No termination criteria Visual feedback	↔ aEMG increase for agonists & antagonists (p>0.05) ↔ MU discharge rate at start (p>0.05) ↓ MU discharge rate at end (p<0.05, d=0.75, −15.9%) ↑ Decline MU discharge rate (p=0.004, d=0.55, 60%) ↔ CV ISI at start (p>0.05, d=0.14, −4.5) ↑ CV ISI at end (p<0.05, d=0.57, 23.9%) ↑ Relative change CV ISI (p=0.008, d=0.65, 625%)
Griffith, Yoon & Hunter, 2010 [81]	Young: n=17 (8 m, 9 f) Old: n=12 (7 m, 5 f) 23.6±6.5 yrs 70.0±5.0 yrs MVIC young: pre-PIMA: 38.0±10.2 Nm pre-HIMA: 37.4±9.4 Nm MVIC old: pre-PIMA: 35.5±8.9 Nm pre-HIMA: 34.9±10.4 Nm	Dorsi-flexors PIMA: force transducer HIMA: inertial load, potentiometer, ACC sEMG: tibialis anterior, gastrocnemius, soleus, RF EMG burst rate RMS Coactivation ratio	Dorsi-flexion 0º, hip & knee flexion 90° 30% MVIC to failure (1×) HIMA: 561±204s; PIMA: 624±270s* PIMA: >5% force drop for 4s HIMA: >18º angle drop corrections allowed Visual & verbal feedback	↑ RMS tibialis (p<0.001, d=0.58, 25%) ↑ RMS increase rate tibialis (p<0.01, d=0.46, 47.4%) ↑ RMS increase rate gastrocnemius (p=0.004, d=0.53, 82.4%) ↑ RMS increase rate soleus (p=0.002) ↑ RMS increase rate RF (p=0.014) ↑ EMG burst rate increase tibialis (p=0.007, d=0.55, 40.7%) ↑ Coactivation increase gastrocnemius (p=0.01, 327.8%) ↑ Coactivation increase soleus (p=0.01, 235.4%)
Hunter, Rochette, Critchlow & Enoka, 2005 [82]	N=18 (10 m, 8 f) 72±4 yrs MVIC: Pre-PIMA: 180±55 N Pre-HIMA: 178±61 N	Elbow flexors PIMA: force transducers HIMA: inertial load, electrogoniometer, ACC sEMG: elbow flexors (BB, brachioradialis), triceps brachii imEMG: brachialis aEMG EMG burst rate & duration	Elbow flexion 90º, forearm horizontal & neutral, slight shoulder abduction 20% MVIC to failure (1×) HIMA: 636±366s; PIMA: 1368±546s* PIMA: >10% force drop for >5s HIMA: >26º angle change for >5s corrections allowed Visual & verbal feedback	↔ aEMG elbow flexors at start (p>0.05) ↓ aEMG elbow flexor end (p<0.05, d=0.85, −38.1%) ↔ aEMG increase rate (overall) elbow flexors (p>0.05) ↓ aEMG increase rate at 25 & 50% TTF elbow flexors (p<0.05) ↔ aEMG & increase rate triceps (p>0.05) ↑ Burst rate elbow flexors (p<0.05, d=0.20, 44.2%) ↔ Burst duration elbow flexors (p>0.05) ↑ Burst rate increase rate elbow flexors (p<0.05) ↔ Burst rate triceps (p>0.05)
Hunter, Ryan, Ortega & Enoka, 2002 [83]	N=16 (8 m, 8 f) 27±4 yrs MVIC: Pre-PIMA: 308±151 N Pre-HIMA: 307±152 N	Elbow flexors PIMA: force transducer HIMA: inertial load, electrogoniometer, ACC sEMG: elbow flexors (BB, brachioradialis), deltoid imEMG: brachialis aEMG EMG burst rate & duration	Elbow flexion 90º, forearm horizontal & neutral, slight shoulder abduction 15% MVIC to failure (1×) HIMA: 702±582s; PIMA: 1402±728s* PIMA: >10% force drop for >5s HIMA: >10º angular change for >5s corrections allowed Visual & verbal feedback	↔ aEMG elbow flexors at start (p>0.05) ↓ aEMG elbow flexor at end (p<0.05, d=6.79, −33.5%) ↔ aEMG increase rate elbow flexors (p>0.05) ↔ aEMG deltoid at start & end (p>0.05) ↑ aEMG increase rate deltoid (p<0.05) ↔ Burst rate & duration elbow flexors (p>0.05) ↑ Burst rate brachialis (p<0.05, d=0.69, 210.5%)

Pushing vs holding isometrics

Hunter, Yoon, Farinella, Griffith & Ng, 2008 [84]	N=15 (8 m, 7 f) 21.1±1.4 yrs MVIC: pre-PIMA: 333±71 N pre-HIMA: 334±65 N	Dorsi-flexors PIMA: force transducer HIMA: inertial load, electrogoniometer, ACC sEMG: tibialis anterior, gastrocnemius medialis, VL, RF RMS Coactivation ratio gastrocnemius to tibialis Burst rate tibialis anterior	Dorsi-flexion 0º, hip & knee flexion 90° 20% MVIC to failure (1×) HIMA: 600±372s; PIMA: 1278±1068s* PIMA: >5% force drop for 4s HIMA: >18º angle drop for 4s corrections allowed Visual & verbal feedback	↔ RMS tibialis at start & VL (p>0.05) ↓ RMS RF (p=0.002, d=0.46, −21.6%) ↑ RMS increase & change rate tibialis (p=0.01, d=0.99, 3567% & p=0.01, d=1.09, 470%) ↑ RMS increase rate gastrocnemius (p=0.024, d=0.82, 600%) ↑ RMS increase rate VL (p=0.025, d=0.43, 81%) ↔ RMS increase & increase rate RF (p>0.05) ↔ Coactivation (p=0.16) ↔ Burst rate tibialis (p>0.05) ↑ Burst rate increase rate tibialis (p=0.024, d=0.61, 35.7%)
Jeon, Miller & Ye, 2020 [85]	N=19 m 23.7±3.9 yrs MVIC: pre-PIMA: 299±134 N pre-HIMA: 299±132 N	Elbow flexors PIMA: force transducer HIMA: inertial load, steel hinge (visual control) sEMG: BB, triceps brachii RMS (n=19) RT Slopes (regr. lines) BB: RT vs MFR (n=17) & RT vs DT (n=14)	Elbow flexion 135º, forearm horizontal & supinated 40% & 70% MVIC (trapezoid: 4s-10s-4s) (2×) Termination criteria: -; corrections allowed visual (PIMA) & verbal feedback (both)	↔ RMS BB & triceps both intensities (p>0.05) ↔ RT BB & triceps both intensities (p>0.05) ↑ Slope RT vs MFR BB (intensities combined) (p=0.010, d=0.59, −31.3%) ↑ Slope RT vs DT BB (intensities combined) (p=0.023, d=0.48, 25%)
Jeon, Ye & Miller, 2019 [86]	N=20 (12 m, 8 f) m: 24±4 yrs f: 22±3 yrs MVIC: m: 382±102 N f: 189±29 N	Elbow flexors (dominant side) PIMA: force transducer HIMA: inertial load, steel hinge (visual control) sEMG: BB, triceps brachii RMS MF slope of amplitude & frequency over time	Elbow flexion 135º, forearm horizontal & supinated, non-dominant hand on abdomen 50% MVIC to failure (1×) HIMA: 33.9±14.9s; PIMA: 39.6±16.6s* PIMA: < target force for 3s HIMA: < target position for 3s corrections allowed Visual (PIMA) & verbal feedback (both)	↔ RMS BB & triceps (p=0.529 & p=0.935) ↔ slope RMS BB ↑ slope RMS triceps (d=0.40, 63.0%) ↔ MF BB (p=0.169) ↑ MF triceps at start & middle (p=0.009 & p=0.044) ↑ Slope MF BB (d=0.71, 60.1%) ↔ Slope MF TB
Kirimoto, Tamaki, Suzuki, Matsumoto, Sugawara, Kojima & Onishi, 2014 [87]	N=10 (9 m, 1 f) 20–38 yrs MVIC: 2.0±0.4 Nm	First dorsal interosseus PIMA: force transducer HIMA: inertial load, wire-type displacement meter sEMG: FDI, APB TMS: left M1 area Electrical stimulation: ulnar & median nerve SEP MEP cSP Heteronymous reflexes (SLR & LLR)	Index finger abduction 10º, full finger extension, shoulder abduction 10-20°, elbow flexion 110°; forearm neutral, thumb 45° abduction 3 blocks of 20% MVIC for 40-50s (2×) Termination criteria: - Visual feedback	↓ SEP amplitude of P45 ulnar stimulation (p=0.027, d=0.80, −10%) ↔ SEP amplitude of P45 median stimulation (p=1.0) ↔ MEP amplitude (p>0.255) ↓ cSP (p=0.013, d=0.52, −10.7%) ↑ Heteronymous SLR (p<0.001, d=1.32, 34.6%) ↑ Heteronymous LLT (p=0.018, d=0.60, 9.9%)
Klass, Levenez, Enoka & Duchateau, 2008 [88]	N=11 (6 m, 5 f) 29.4±6 yrs MVIC: pre-PIMA: 257±81 N pre-HIMA: 271±99 N	Elbow flexors PIMA: force transducer HIMA: inertial load, electrogoniometer sEMG: BB, triceps brachii Electrical stimulation: brachial plexus TMS: left motor cortex	Elbow flexion 90º, forearm horizontal & neutral, slight shoulder abduction 20% MVC to failure (1×) HIMA: 420±165s; PIMA: 958±371s* PIMA: < target force for 5-10s HIMA: >10° angle drop for 5-10s corrections allowed	↔ aEMG BB & triceps at start (p=0.30 & p=0.96) ↓ aEMG BB & triceps at end (p<0.001, d=0.73, −38.5% & p<0.05) ↔ aEMG increase rate BB & triceps (p>0.05) ↔ MEP BB & triceps (p=0.21 & p=0.90) ↓ MEP increase BB (p>0.001, d=1.17, −35.6%) ↔ MEP increase triceps (p>0.05)

		aEMG MEP cSP M_{max} H-reflex (n=6)	Visual & verbal feedback	↔ MEP increase rate BB (p>0.05) ↑ MEP increase rate triceps (p<0.05, d=3.02, 86.1%) ↔ cSP start, end & increase (p>0.05) ↓ M_{max} decline BB (d=0.38, −41.9%) ↔ H-reflex at start (p=0.65) ↑ H-reflex change (p<0.01, d=1.35, 72%)
Kunugi, Holobar, Kodera, Toyoda & Watanabe, 2021 [89]	N=12 (10 m, 2 f) 24.8±6.9 yrs MVIC: 75.6±17.5 Nm	Plantar flexors PIMA: torque transducer, angle sensor HIMA: inertial load pully system, angle sensor sEMG: gastrocnemius MFR changes between 20% & 30% MVIC	Plantarflexion 20º, full knee extension, back flexion 20° 20% & 30% MVIC for 15s (2×); ramp contractions (15s-15s) Termination criteria: - Visual feedback	↔ MFR change & CV MFR change (p=0.59 & p=0.26)
Magalhães, Elias, da Silva, de Lima, de Toledo & Kohn, 2015 [107]	N=10 (5 m, 5 f) 27.9±7.8 yrs MVIC: -	Plantar flexors PIMA: force transducer HIMA: inertial load, force transducer, ACC sEMG: soleus, gastrocnemius, tibialis, VL, semitendinosus Electrical stimulation: posterior tibial nerve (test stimuli), peroneal nerve (conditioning stimuli D1&D2), femoral nerve (heteronymous reflex) D1 & D2 inhibition (amount of inhibition) (n=10)	Plantar flexion (90°), full knee extension, hip ~120° PIMA: 10% MVIC HIMA: EMG level of PIMA 7x57s Termination criteria: EMG RMS 2x higher than in rest Visual feedback: PIMA: >±1% target force HIMA: as close as possible to 90°	↓ amount of D1 inhibition (p=0.001, d=1.56) ↔ amount of D2 inhibition (p=0.078)
Maluf, Barry, Riley & Enoka, 2007 [90]	N=12 27±9 yrs MVIC: pre-PIMA: 30.2±6.9 N pre-HIMA: 29.6±1.8 N	First dorsal interosseus PIMA: force transducer HIMA: inertial load, potentiometer, ACC sEMG: FDI, APB, extensor digitorum, BB imEMG: SPI Electrical stimulation: median nerve (n=10) Mechanical stimulation (stretch reflex, n=12) Tonic activation (relative) heteronymous SLR & LLR	Index finger abduction 0º, shoulder abduction 45°, elbow flexion 90°, forearm neutral, thumb full extension 20% MVIC for 40s (6×) Stimulation only when: PIMA: < ±5% target force HIMA: < ±2° target angle Visual & verbal feedback	↑ SLR electrical stimulation (p=0.04, d=0.50, 26.7%) ↑ LLR electrical stimulation (p=0.02, d=0.58, 28.1%) ↔ SLR & LLR mechanical stimulation (p=0.69) ↔ Tonic activation all muscles (p>0.27)
Maluf, Shinohara, Stephenson & Enoka, 2005 [91]	N=20 m (2×n=10) 23±5 yrs MVIC: Low force group: Pre-PIMA: 34.8±7.5 N Pre-HIMA: 33.8±6.7 N High force group: Pre-PIMA: 32.5±4.0 N Pre-HIMA: 32.1±3.9 N	First dorsal interosseus PIMA: force transducer HIMA: inertial load, potentiometer, ACC sEMG: FDI, extrinsic finger flexors & extensors, BB imEMG: SPI (n=5 per group) EMG activity, EMG increase EMG slope (rate of increase in RMS amplitude)	Index finger abduction 0º, shoulder abduction 45°, elbow flexion 90°, forearm neutral, thumb full extension 20% or 60% MVIC to failure (1×) 20%: HIMA: 593±212s; PIMA: 938±328s* 60%: HIMA: 86±31s; PIMA: 93±41s PIMA: >1.5% force change for 3s HIMA: >10° angle change for 3s corrections allowed Visual & verbal feedback	↑ EMG increase FDI 20% task (p<0.05) ↔ EMG increase SPI 20% task (p>0.05) ↑ EMG slope FDI 20% task (p=0.002), not for other muscles ↔ EMG increase for FDI & SPI 60% task (p>0.05) ↔ EMG slope all muscles 60% task (p>0.05)

Pushing vs holding isometrics

Marion & Power, 2020 [92]	N=12 (6 m, 6 f) 22.8±1.1 yrs MVIC: m: 24.6±7.5 Nm f: 17.3±2 Nm	Dorsi-flexors PIMA: isometric dynamometer HIMA: isoinertial load, angle sEMG: tibialis anterior & soleus Activation reduction Neuromuscular economy (torque per unit RMS during residual force enhancement (rTE) task) Coactivation soleus	Dorsi-flexions 130°, hip flexion 110°, knee flexion 130° 60% MVIC PIMA & HIMA: 10s (1×) followed by rTE task: active lengthening for 3s (90° to 130°) & isometric for 5s < ±5% of target force or angle Visual feedback	↔ Activation reduction (p=0.743) ↔ Neuromuscular economy after lengthening (p=0.971) ↔ Coactivation (p=0.591)
Mathis, de Quervain & Hess, 1999 [30]	N=10 (8 m, 2 f) 23-39 yrs MVIC: -	Elbow flexors PIMA: force transducer, oscilloscope HIMA: inertial load, potentiometer & oscilloscope sEMG: BB, brachioradialis, triceps brachii TMS: 3% above threshold, 50%, 60%, 80% & 100% of max stimulator output (3× every 10s) Peripheral magnetic nerve stimulation (BB, n=4) sP CT MEP amplitude & latency	Elbow flexion 90º, slight shoulder abduction, forearm semipronated 5%, 10% & 20% MVIC duration: - Termination criteria: - Visual feedback	↑ SP BB 50% TMS intensity (5% MVIC: p<0.01, d=1.00, 24.9%; 10% MVIC: p=0.002, d=0.49, 13.8%; 20% MVIC: p<0.01, d=0.28, 8.2%) ↑ SP BB 60% TMS intensity (5% MVIC: p<0.01, d=0.71, 17.3%; 10% MVIC: p=0.004, d=0.43, 10.7%; 20% MVIC: p<0.01, d=0.30, 8.9%) ↑ SP brachioradialis 50% TMS intensity (5% MVIC: p≤0.05, d=0.59, 21.1%; 10% MVIC: p≤0.05, d=0.50, 15.8%; 20% MVIC: p≤0.05, d=0.26, 8.3%) ↑ SP brachioradialis 60% TMS intensity (5% MVIC: p≤0.05, d=0.65, 16.8%; 10% MVIC: p≤0.05, d=0.77, 21.3%; 20% MVIC: p≤0.05, d=0.28, 8.1%) ↔ SP elbow flexors TMS 3% >threshold, 80% & 100% (p>0.05) ↑ CT all forces & TMS intensities (p<0.05, d=2.34-16.2, 68.7-121.9%) ↔ SP elbow flexors after peripheral stimulation (p>0.05) ↔ MEP amplitude & latency (p>0.05)
Mottram, Christou, Meyer & Enoka, 2005 [93]	N=15 m 25.5±5.9 yrs MVIC: 267±48 N	Elbow flexors PIMA: force transducer HIMA: inertial load, electrogoniometer, ACC nEMG: BB Discharge rate: CV PSD (power spectral density)	Elbow flexion 90º, forearm horizontal & neutral, shoulder abduction 15° 22.4±14% MVIC (3.6±2.1% above RT for 161±93s (1×)) Termination criteria: - Visual feedback	↔ CV discharge rate (p=0.10) ↓ PSD at start (p=0.05) ↔ PSD at end (p>0.05) ↑ PSD %-change over time (p<0.03)
Mottram, Jakobi, Semmler & Enoka, 2005 [94]	N=15 m 25.6±5.8 yrs MVIC: 265±50 N	Elbow flexors PIMA: force transducer HIMA: inertial load, electrogoniometer, ACC sEMG: BB, triceps brachii, upper trapezius imEMG: brachialis nEMG: BB aEMG all muscles For BB: discharge rate (M, CV), MU recruitment (number of newly recruited MUs), time of recruitment & derecruitment	Elbow flexion 90º, forearm horizontal & neutral, shoulder abduction 15° low threshold MU: 13.4±7.6% MVIC, 222±66s moderate thresh. MU: 37.0±5.4% MVIC, 59±4s (1×) Termination criteria: - Visual feedback	↔ aEMG all muscles (p>0.05) ↔ Discharge rate all MUs at start (p=0.56) ↓ Discharge rate all MUs at middle & end (p=0.02, d=0.52, −10.5% & p=0.001, d=0.54, −11.7%) ↑ Decline discharge rate all MUs (p<0.03) ↔ Discharge rate low MUs at start (p=0.29) ↓ Discharge rate low MUs at end (p=0.03, d=0.37, −9.7%) ↓ Discharge rate mod. MUs overall (p=0.02, d=0.74, −13.0%) ↔ CV all MUs, low & moderate MUs at start (p>0.05) ↑ CV all MUs at end (p=0.01, d=0.49, 19.2%)

				↑ CV low MUs at end (p=0.01, d=0.54, 18.0%) ↑ CV moderate MUs overall (p=0.02, d=0.44, 16.5%) ↑ MU recruitment (p=0.01, d=0.53, 40%) ↔ Recruitment & derecruitment times (p=0.87)
Pascoe, Gould, Enoka, 2013 [34]	Young: N=16 (13 m, 3 f) Old: N=14 (12 m, 2 f) 28.0±3.8 yrs 75.1±3.9 yrs MVIC young: 280±91 N old: 200±67 N Comparison HIMA with previous data of PIMA: Riley et al. (2008): Young: n=18 (16 m, 2 f) 25.5 ± 6.2 yrs Pascoe et al. (2011): Old: n=11 (8 m, 3 f) 78.8 ± 5.9 yrs	Elbow flexors PIMA: force transducer HIMA: inertial load, force transducer, electrogoniometer sEMG: BB, triceps brachii nEMG: BB short head time to recruitment ISI (discharge rate & amp; CV)	Elbow flexion 90º, forearm horizontal & neutral, slight shoulder abduction Less than recruitment threshold (1×) HIMA young: large target force diff: 11.6±5.1% MVIC for 295±195s small target force diff: 17.5±6.7% MVIC for 138±21s PIMA young: large: 22.3±10% MVIC (no duration given) small: 27.1±10% MVIC (no duration given) HIMA old: large: 9.24±7.2% MVIC for 325±266s small: 15.5±9.3% MVIC for 185±219s PIMA old: large: 13.5±7% MVIC for 223±147s small: 18.4±7.9% MVIC for 84.4±29s Termination: discharged action potentials for ~120s Riley et al: discharged action potentials for ~60s or force fluctuations >4% Pascoe et al. 2011: discharged action potentials for ~60s Visual feedback (not stated in Riley et al.)	↑ Time to recruitment overall (p=0.049, d=0.31, 48.1%) ↓ Mean discharge rate young (p<0.05, d=1.1, −28%) ↔ Mean discharge rate old (p>0.05, 4.8%) ↓ CV ISI for young with large target force difference (p=0.002, d=0.64, −20.3%) ↑ CV ISI for young with small target force difference (d=0.80, 46%) ↔ CV ISI old for both target force differences (p>0.05, large: d=0.03, −1.3%, small: d=0.42, −20.2%)
Poortvliet, Tucker, Finnigan, Scott & Hodges, 2019 [95]	N=17 (14 m, 3 f) 33±6 yrs MVIC: Pre-PIMA: 461±148 N Pre-HIMA: 460±149 N	Knee extensors (right) PIMA: force transducer HIMA: inertial load, electronic inclinometer sEMG: RF, VL, VM, semitendinosus & BF EEG CMC EEG power spectra aEMG Experimental pain (hypertonic saline injection to infrapatellar fat pad)	Supine, knee & hip flexion 90º 10% MVIC for 30s (3× without & 3× with pain) PIMA/HIMA: as close as possible to target value Visual & verbal feedback	↔ CMC beta & gamma band (p=0.292 & p=0.867) ↔ EEG power without pain (beta: p=0.68, gamma: p=0.77) ↔ aEMG (p=0.067) Applies only for PIMA, not for HIMA (no statistics): Significantly lower CMC in beta band for pain vs no pain & EEG power decrease with pain in beta & increase in gamma band
Poortvliet, Tucker, Finnigan, Scott, Sowman & Hodges, 2015 [96]	N=17 (14 m, 3 f) 33±6 yrs MVIC: ~463 N	Knee extensors PIMA: force transducer HIMA: inertial load & electronic inclinometer sEMG: RF, VL, VM, semitendinosus & BF EEG CMC CCC	Supine knee extension 90º, hip flexion 90° 10% MVIC for 30s (6×) PIMA/HIMA: as close as possible to target value Visual & verbal feedback	↔ RMS all muscles (p=0.84) ↔ CMC (p=0.27) ↓ CCC left hemisphere beta band (p<0.001, d=0.09, −5%) ↔ CCC left hemisphere gamma band (p=0.106) ↓ CCC right hemisphere beta (p<0.001, d=0.26, −13.8%) ↓ CCC right hemisphere gamma (p<0.001, d=0.24, −14.2%) ↓ CCC inter-hemispheres beta & gamma (p<0.001; beta: d=0.27, −14.5%; gamma: d=0.20, −11.6%)

		EEG power spectra RMS		↑ EEG power left hemisphere beta (p<0.05, d=0.11, 0.68%) ↔ EEG power left hemisphere gamma (p=0.17) ↔ EEG power right hemi beta & gamma (p=0.49 & p=0.15)
Poortvliet, Tucker & Hodges, 2013 [97]	N=17 (9 m, 8 f) 32±7 yrs MVIC: 444±175 N	Knee extensors PIMA: force transducer (strain-gauge) HIMA: inertial load, electric inclinometer sEMG: prime mover (VL & VM), auxiliary muscles (tensor fascia latae, BF, semitendinosus) RMS & MDF at start, end & shortest (final 10s pre-failure for task with shortest TTF)	Supine, knee & hip flexion 90º 20% MVIC to failure (1×) PIMA: >5% force change for 5s HIMA: >5º angle change for 5s corrections allowed Visual & verbal feedback	↔ RMS & MDF prime mover (p>0.05) ↓ RMS of auxiliary muscles (p<0.03) ↔ MDF auxiliary muscles at start (p=0.75) ↓ MDF auxiliary muscles at shortest (p=0.001, d=0.72, −19.3%) ↓ MDF auxiliary muscles at end (p<0.01, d=0.60, −17.3%)
Poortvliet, Tucker & Hodges, 2015 [98]	N=13 (8 m, 5 f) 31±6 yrs MVIC: -	Knee extensors PIMA: force transducer HIMA: inertial load & electronic inclinometer sEMG: tensor fasciae latae, BF & semitendinosus imEMG: VL & VM RMS, discharge rate (M & SD) & proportion of MU with discharge rate change >10% with pain for (1) 35 SMU discharged across all conditions (n=5) (2) 189 overall identified SMUs (n=11) Experimental pain (hypertonic saline injection to infrapatellar fat pad)	Supine knee extension 90º, hip flexion 90° Intensity to activate 4-7 SMUs (~11N) for 30s (3× without & 3× with pain; n=5 in one session, n=6 two separate sessions) PIMA/HIMA: as close as possible to target value Visual & verbal feedback	(1) 35 SMU discharged across all conditions (n=5) ↔ Discharge rate without pain (p=0.90) ↓ Decline discharge rate with pain (p<0.01) ↓ Proportion SMU discharge rate change pain (p<0.05, −62.6%) ↓ SD discharge rate without pain (p=0.05, d=0.20, −10%); Note: SD discharge rate with vs no pain sign. lower for PIMA, did not change for HIMA. ↔ RMS EMG VL & VM without pain (p>0.086, n=5) (2) 189 SMU (all n=11): ↑ Discharge rate in general (main effect: p=0.032) ↔ Discharge rate without pain (post hoc: p=0.098) ↑ Discharge rate with pain (post hoc: p=0.011) ↔ Decline discharge rate no-pain to pain (p=0.052) ↔ %change discharge rate no-pain to pain (p=0.096)
Rudroff, Barry, Stone, Barry & Enoka, 2007 [63]	N=20 m 27±5 yrs MVIC horizontal: Pre-PIMA: 309±45 N Pre-HIMA: 307±43 N MVIC vertical: Pre-PIMA: 264±55 N Pre-HIMA: 259±41 N	Elbow flexors in two postures PIMA: force transducer HIMA: inertial load, electrogoniometer, ACC sEMG: BB, brachioradialis, triceps brachii, deltoid imEMG: supraspinatus, infraspinaus, teres minor aEMG	Elbow flexion 90°, forearm vertical or horizontal 20% MVIC to failure (1×) horiz. HIMA: 312±156s, PIMA: 528±216s* vertical: HIMA: 468±270s; PIMA: 474±246s PIMA: >5% force change for >5s HIMA: >11.5° angle change for >5s corrections allowed Visual & verbal feedback	↔ aEMG elbow flexors, triceps, deltoid overall (p>0.163) ↓ aEMG elbow flexors forearm horizontal final 40% TTF (p=0.0007, d=0.66, −25.5%) ↑ aEMG supraspinatus both postures (p<0.007, d=0.40, 35.1%) ↑ aEMG teres minor both postures (p<0.007, d=0.57, 49.7%) ↑ aEMG infraspinatus both postures (p<0.007, d=0.79, 76.5%) ↑ EMG increase rate supraspinatus, infraspinatus & teres minor forearm horizontal (p=0.05, p=0.004 & p=0.002) ↔ EMG increase rate elbow flexors both postures (p>0.05)
Rudroff, Jordan, Enoka, Matthews, Baudry & Enoka, 2010 [99]	N=23 (20 m, 3 f) 21±6 yrs MVIC neutral: Pre-PIMA: 242±57 N Pre-HIMA: 248±26 N MVIC supinated: Pre-PIMA: 249±43 N Pre-HIMA: 244±57 N	Elbow flexors (neutral or supinated) PIMA: force transducer HIMA: inertial load, electrogoniometer, ACC sEMG: BB, brachioradialis, triceps brachii nEMG: BB aEMG Coactivation ratio elbow extensors to flexors SMU mean discharge rate CV of ISI	Elbow flexion 90°, forearm vertical, neutral or supinated) 5% MVIC above recruitment threshold Neutral: 16.4±8% MVIC; 148±47s Supinated:17.7±12% MVIC; 141±65s (1×) Visual feedback	↔ aEMG BB, brachioradialis & triceps (p>0.05) ↔ Coactivation ratio both postures (p=0.60) ↓ SMU discharge rate at end forearm supinated (p<0.001, d=4.56, −20.2%) ↔ SMU discharge rate forearm neutral (p>0.05) ↔ CV ISI at start both postures (p=0.89) Applies only for HIMA with supinated forearm, no statistics for neutral & PIMA: significant increase of CV ISI
Rudroff, Justice, Holmes, Matthews &	N=21 (10 m, 11 f) 23±6 yrs	Elbow flexors	Elbow flexion 90°, forearm horizontal, neutral 20%, 30%, 45% & 60% MVIC to failure (1×) 20%: HIMA: 299±77s; PIMA: 576±80s*(n=10)	↔ aEMG elbow flexors for 20, 30, 45% task (p>0.05) ↓ aEMG elbow flexors 60% task all timepoints (p<0.0001) ↔ aEMG triceps all tasks (p>0.05) ↔ aEMG trapezius 20% & 45% tasks (p>0.05)

Enoka, 2011 [62]	MVIC pre-PIMA: 20%: 165±73 N 30%: 169±86 N 45%: 148±68 N 60%: 142±61 N MVIC pre-HIMA: 20%: 181±74 N 30%: 164±88 N 45%: 157±67 N 60%: 152±56 N	PIMA: force transducer HIMA: inertial load, electrogoniometer, force transducer sEMG: BB, brachioradialis, triceps brachii, trapezius aEMG Coactivation ratio (elbow extensors to flexors) EMG power	30%: HIMA: 168±36s; PIMA: 325±70s*(n=11) 45%: HIMA: 132±29s; PIMA: 178±35s (n=10) 60%: HIMA: 87±14s; PIMA: 86±15s (n=9) PIMA: >5% force change for >5s HIMA: >11.5° angle change for >5s Visual & verbal feedback	↑ aEMG trapezius 30% & 60% tasks (p<0.0005; d=0.72, 41.4% & d=0.42, 22.8%) ↑ aEMG increase rate elbow flexors 20% & 30% tasks (p=0.01, d=0.78; 0.10% & p=0.047, d=0.52, 0.10%) ↔ aEMG increase rate elbow flexors 45 & 60% task (p>0.05) ↑ aEMG increase rate trapezius at 20% & 45% tasks (p<0.05 & d=3.16, 0.50%) ↔ aEMG increase rate trapezius at 30% & 60% tasks (p>0.05) ↔ Coactivation ratio all tasks & timepoints (p=0.90) ↓ Power in 10-29 Hz all tasks towards end (p<0.02) ↔ Power in 0-9 Hz & 30-60 Hz all tasks (p>0.30)
Rudroff, Justice, Matthews, Zuo & Enoka, 2010 [100]	N=13 (9 m, 4 f) 25±7 yrs MVIC: Pre-PIMA: 189±40 N Pre-HIMA: 179±43 N	Knee extensors PIMA: force transducer HIMA: inertial load, electrogoniometer, force transd. sEMG: vastus medialis oblique, VM, VL, RF, BF aEMG Coactivation ratio (BF to knee extensors) EMG power	Supine, knee & hip flexion 90º 20% MVIC to failure (1×) HIMA: 110±36s; PIMA: 224±114s* PIMA: >5% force change for 5s HIMA: >10° angle change for 5s Visual & verbal feedback	↔ aEMG knee extensors & flexor (p=0.50 & p=0.90) ↑ EMG increase rate knee extensors (p=0.01, d=0.48, 116.7%) ↔ Coactivation ratio (p>0.50) ↑ Power in 1-10 Hz knee extensors each time point (p<0.04) ↔ Power in 10-29 Hz & 30-60 Hz knee extensors (p>0.30)
Rudroff, Kalliokoski, Block, Gould, Klingensmith III & Enoka, 2013 [33]	n=12 m 6 young: 26±6 yrs 6 old: 77±6 yrs MVIC: young: 462±77 N old: 354±91 N	Knee extensors PIMA: force transducer HIMA: inertial load, goniometer, force transducer sEMG: RF, VM, VL, BF aEMG Coactivation ratio	Supine, knee flexion 45º, trunk-thigh 180° 25% MVIC until 90% of TTF of HIMA (1×) (young: 848±137s; old: 751±83s) No termination criteria Visual feedback	↔ aEMG knee extensors for young & old (p>0.05) ↔ aEMG knee flexor for young & old (p=0.59) ↔ Coactivation ratio for young & old (p=0.47)
Rudroff, Poston, Shin, Bojsen-Møller & Enoka, 2005 [101]	N=8 m 26±5 yrs MVIC: 304±107 N	Elbow flexors PIMA: force transducer HIMA: inertial load, electrogoniometer, ACC sEMG: BB, brachioradialis, triceps brachii, deltoid imEMG: brachialis aEMG	Elbow & shoulder flexion 90º, forearm vertical & supinated 20% MVIC to failure (1×) HIMA: 447±276s; PIMA: 609±250s* PIMA: >5% force change for 5s HIMA: >10° angle change for 5s corrections allowed Visual & verbal feedback	↔ aEMG elbow flexors start, short BB & triceps overall (p>0.05) ↑ aEMG elbow flexors entire task (p<0.05, d=0.22, 11.8%) ↑ aEMG elbow flexors at 80% TTF (p<0.05, d=0.45, 26.3%) ↑ aEMG elbow flexors at end (p<0.05, d=0.40, 23.8%) ↑ aEMG long BB & brachioradialis at 20-100% TTF (p<0.05) ↑ aEMG brachioradialis at 80% & 100% of TTF (p<0.05)
Russ, Ross, Clark & Thomas, 2018 [102]	N=16 (7 m, 9 f) 23.6±1.4 yrs MVIC: -	Trunk extensors (mod. Sorensen test) PIMA: force transducer, counterbalanced load HIMA: potentiometer, force transducer, counterbalanced load (85% MVIC) sEMG: erector spinae, multifidus, gluteus max, BF RMS MF of EMG power spectrum	Prone, trunk extension 0º 15% MVIC to failure (1×) PIMA: >20% force change for >3s HIMA: >1° angular change for >3s Visual feedback	↔ RMS erector spinae (p>0.05) ↔ RMS multifidus (p=0.062) ↔ RMS gluteus max (p=0.078) ↔ RMS BF (p=0.073) ↔ MF decrease for all muscles (p=0.171-0.663)

Pushing vs holding isometrics

Schaefer & Bittmann, 2017 [4]	N=10 (5 m, 5 f) m: 24±5 yrs f: 24.4±2 yrs MVIC: m: 31.2±9.8 Nm f: 18.3±2 Nm	Elbow extensors Pneumatic device incl. force transducer PIMA: push against push rod HIMA: resist push rod MMGtri & MMGobl MTGtri Mean amplitude, CV of amplitude between trials MF & power	Elbow extension 90º, forearm vertical 80% MVIC for 15s (3×) & to failure (2×) HIMA: 19.1±7.9s; PIMA: 41.4±24.9s* PIMA & HIMA: >1.3° angular change no correction allowed PIMA: verbal feedback HIMA: no feedback	↔ Amplitude MMGs/MTGtri both tasks (p=0.069-0.765) ↓ Amplitude MMGtri at end (p=0.012) ↓ CV amplitude MMGobl between 15s trials (p=0.017) ↔ MF (p>0.05) ↑ Power MTGtri in 8-15 Hz & 10-29 Hz (p=0.037 & p=0.048) ↔ Power MMGtri & MMGobl (p>0.05)
Schaefer & Bittmann, 2021 [5]	N=20 (10 m, 10 f) m: 22.1±2.4 yrs f: 21.6±2.1 yrs MVIC: m: 51.2±22.5 Nm f: 25.8±0.07 Nm	Elbow extensors Pairwise interaction, force transducer PIMA: push against partner resistance HIMA: resist partner force MMGtri & MMGobl MTGtri Mean amplitude & amplitude variation MF & power in 8-15 Hz Power ratio MQ_{rel}: power in 3-7 Hz related to sum of power in 3-7 Hz & 7-12 Hz	Elbow extension 90°, forearm vertical & neutral 80% MVIC of weaker for 15s (3×) 90% MVIC of weaker to failure of one partner (2×) HIMA & PIMA: >7° angular change or decline in force Visual feedback for pushing partner	↔ Amplitude MMGs/MTGtri both tasks (p=0.055 to 0.573) ↔ Amplitude variation MMGtri & MTGtri (p=0.219-0.863) ↑ Amplitude variation MMGobl 15s & fatiguing tasks (p=0.013, d=0.71, 13.8% & p=0.007, d=0.58, 11.6%) ↔ MF MMGs/MTGs both tasks (p>0.05) ↑ CV of MF between fatiguing trials (p=0.01, d=0.44, 57.4%) ↓ Power MMGobl in 8-15 Hz 15s & fatiguing trials (p=0.001, d=0.39, −50% & p=0.011, d=0.28, −33.3%) ↔ Power MMGtri & MMGobl (p>0.05) ↑ MQ_{rel} MMGobl 15s & fatiguing tasks (p=0.04, d=0.36, 24.7% & p=0.002, d=0.66, 49.1%) ↔ MQ_{rel} MMGtri & MTGtri both tasks (p=0.053-0.717)
Schaefer & Bittmann, 2022 [25]	N=2 m Partner A: 28 yrs MVIC: 186 N Partner B: 22 yrs 142 N	Elbow extensors Force transducer, accelerometer (ACC) PIMA: push against partner resistance HIMA: hold against partner resistance MMGtri & MMGobl MTGtri EEGleft, EEGright & EEGcen (cen = centeral) Wavelet Coherence Analysis: Coh: Coherence (%) in 8-15 Hz within one subject (intra) & between subjects (inter) WF: Weighted frequency of Coh in 8-15 & 3-25 Hz	Elbow, shoulder, hip & knee flexion 90° 70% MVIC of weaker to failure of one partner (6×); PIMA & HIMA alternating HIMA & PIMA: >7° angular change Visual feedback for pushing partner	↔ Coh intra-EEGright-MMGs, intra-EEGcen-MMGs (p>0.05) ↑ Coh intra-EEGleft-MMGs partner B (p<0.001, d=1.79, 56.8%) ↑ Coh inter-EEGcen-MMGs & inter-EEGleft-MMGs (p=0.047, d=0.36, 11.8% & p=0.007, d=0.60, 21.2%) ↑ Coh force-EEGcen & force-EEGright (p=0.017, d=1.05, 44.8% & p=0.013, d=2.41, 67.6%) ↔ Coh inter-MMGs, inter-EEGs, inter-EEGright-MMGs, force-MMGs, force-EEGleft, ACC-MMGs, ACC-EEGs (p=0.058-1.00) ↑ WF 8-15 Hz inter-EEGright-MMGs (p=0.032, d=1.28. 5.1%) ↑ WF 8-15 Hz force-EEGleft & force-EEGright (p=0.040, d=1.91, 9.0% & p=0.005, d=2.67, 9.1%) ↑ WF 8-15 Hz ACC-EEGright (p=0.012, d=1.20, 6.0%) ↔ WF 8-15 Hz inter-EEGcen-MMGs, inter-EEGleft-MMGs, force-EEGcen, ACC-EEGcen & ACC-EEGleft (p>0.05) ↑ WF 3-25 Hz inter-EEGcen-EEGle & inter-EEGcen-EEGright (p<0.001, d=1.71, 12% & p=0.043, d=1.73, 13%)
Semmler, Kornatz, Dinenno, Shi & Enoka, 2002 [103]	N=10 subgroup for HIMA-PIMA from n=17 (12 m, 5 f) 22–45 yrs ~39 N	First dorsal interosseus PIMA: force transducer HIMA: inertial load, displacement transducer sEMG & nEMG: FDI MU discharge rate (mean & CV) MU synchronisation (cross-correlogramm)	Index finger abduction 5°, full index finger extension, 3rd-5th finger flexed, elbow flexion 90° Force to sustain discharge of SMU for 2-5 min PIMA: 4.4% MVIC, HIMA: 3.8% MVIC Termination criteria: none for HIMA; PIMA: at least one MU detectable, occasionally target force adjustment	↔ MU discharge rate mean & CV (p>0.05) ↔ MU synchronisation (p>0.05)

Pushing vs holding isometrics

			Visual & audio feedback	
Williams, Hoffman & Clark, 2014 [104]	N=10 (5 m, 5 f) 24.5±3.1 yrs MVIC: session 1: 276.4±101.7 N session 2: 272.0±102.9 N	Elbow flexors PIMA: force transducer HIMA: inertial load, electrogoniometer, force transducer sEMG: BB, brachioradialis TMS: right motor cortex Electrical stim.: brachial plexus & cervicomedullary junction RMS MEP amplitude & SP duration CMEP SICI: short-interval intracortical inhibition (ratio) ICF: intracortical facilitation (ratio) LICI: long-interval intracortical inhibition (ratio) LII: long-interval inhibition (ratio)	Elbow flexion 90º, forearm horizontal & neutral, shoulder abduction 10-15° 15% MVIC to failure (1×) HIMA: 1614±907s; PIMA: 1050±474s* PIMA: >5% force change for >5s HIMA: >10º angle change for >5s corrections allowed Visual & verbal feedback	↑ SP duration at baseline for BB & brachioradialis (p<0.001; d=0.88, 14.5% & d=0.82, 17.4%) ↔ RMS, M_{max}, MEP, CMEP, SICI, ICF, LII baseline (p>0.05) ↔ RMS, RMS increase & M_{max} both muscles overall (p≥0.07) ↔ MEP, increase & increase rate both muscles (p≥0.38) ↔ SP change & rate change rate at end both muscles (p≥0.07) ↔ MEP in SP change & change rate both muscles (p≥0.53) ↔ CMEP in SP change & change rate both muscles (p≥0.36) ↔ SICI change & change rate both muscles (p≥0.26) ↑ ICF brachioradialis overall (p=0.02, d=1.20, 20.2%) ↔ ICF BB overall, change & change rate both muscles (p≥0.21) ↔ LII overall both muscles (p≥0.55)
Yunoki, Wtanabe, Matsumoto, Kuwabara, Horinouchi, Ito, Ishida & Kirimoto, 2022 [105]	N=18 (15 m, 3 f) 21-35 yrs MVIC: -	First dorsal interosseus PIMA: force transducer HIMA: inertial load, electrogoniometer sEMG: FDI silver-silver chloride electrode: C3 Electrical stimulation: digital nerve CMR amplitude (cutaneomuscular reflex) from EMG (3 components: E1, I1, E2) SEP amplitude from C3 (N20, P25, N33, P45)	Index finger abduction 10º, full finger extension, thumb abduction 45°, forearm neutral, elbow flexion 110°, shoulder abduction 10-20° 20% MVIC for 50-60s (3× for SEP, 1× for CMR) Termination criteria: - Visual feedback	↔ CMR E1 & I1 (p=0.306 & p=0.107) ↓ CMR E2 (p<0.001, d=4.18, −32.7%) ↔ SEP N20 (p=0.073) ↑ SEP N33 (p=0.008, d=2.54, 25%)

Abbreviations (alphabetical): °=angular degree, ACC=accelerometer, aEMG=EMG amplitude, APB=abductor pollicis brevis, BB=biceps brachii, BF=biceps femoris, CCC=cortico-cortical coherence, CMC=corticomuscular coherence, cSP=cortical silent period, CV=coefficient of variation, d=Cohen's d effect size, DT=de-recruitment threshold, ECR=extensor carpi radialis, EEG=electroencephalography, EMG=electromyography, FCR=flexor carpi radialis, FDI=first dorsal interosseous, imEMG=intramuscular EMG, ISI=interspike interval, LLR=long latency reflex, MDF=median power frequency, MEP=motor evoked potential, MF=mean frequency, MFR=mean firing rate, M=arithmetic mean, Mmax=maximal M wave, MMG=mechanomyography, MTG=mechanotendography, MPF=mean power frequency, MU=motor unit, MVIC=maximal isometric voluntary contraction, nEMG=needle EMG, PSD=power spectral density, RF=rectus femoris, RMS=root-mean-square, RT=recruitment threshold, s=seconds, SD=standard deviation, sEMG=surface EMG, SEP=somatosensory evoked potential, SLR=short latency reflex, SMU=single motor unit, SP=silent period, SPI=second palmar interosseous, TTF=time to task failure, VL=vastus lateralis, VM=vastus medialis.

Numbers are reported as mean±standard deviation. Effect sizes are pairwise. *indicates a significant difference for TTF between HIMA & PIMA.

3.5.1 Neuromuscular activity

EMG amplitude differences (aEMG or RMS) were mostly non-significant for agonist muscles. For example, only five of 48 relevant outcomes[33, 61-63, 69-73, 78-86, 88, 91, 96, 97, 99-102, 104, 106] resulted in greater agonist activation during PIMA (*d*=0.66-6.79, 25.5-38.1%),[62, 63, 82, 83, 88] whereas eight outcomes were greater during HIMA (*d*=0.22-0.72, 11.8-25%).[73, 81, 101, 106] Eight of 17 outcomes[62, 73, 81-84, 86, 88, 91, 99, 100, 104] showed a significantly greater increase of EMG amplitude in agonists during HIMA (*d*=0.46-0.99, 0.1-3566%),[62, 73, 81, 84, 91, 100] with none favoring PIMA. Regarding synergist muscles, two of 15 outcomes[61, 62, 70, 73, 79, 83, 84, 102, 106] reported greater EMG amplitude during HIMA (*d*=0.42-0.72, 22.8-41.4%),[62] with two favoring PIMA (*d*=0.46, −21.6%).[84, 106] Five of 10 outcomes[62, 72, 73, 81, 83, 84] had greater synergist EMG amplitude increases in EMG amplitude during HIMA (*d*=0.43-3.16, 0.5-81%),[62, 81, 83, 84] with the other five showing no significant differences. For antagonist muscles, of 17 relevant outcomes,[33, 61, 69-73, 79, 80, 85, 86, 88, 96, 97, 99-101] only one was significant, with greater EMG amplitude for PIMA.[97] In four of nine relevant outcomes[73, 81, 82, 84, 86, 88, 91] the increase in antagonist EMG was significantly higher during HIMA (*d*=0.40-0.82, 63-600%).[81, 84, 86]

Agonist EMG burst rate was significantly greater during HIMA in five of seven outcomes (*d*=0.20-0.69, 35.7-210.5%).[81-84] One study considered the antagonist burst rates, without significant between-task differences.[82] Discharge rates were significantly lower for HIMA in eight of 12 outcomes (*d*=0.52-4.56, −28 to −10.5%)[34, 73, 80, 94, 99] while the remaining four were non-significant (e.g., in older participants or for neutral forearm position).[34, 94, 99, 103] Discharge rates declined significantly more during HIMA in all outcomes.[80, 94] Interspike interval CV was greater or increased faster during HIMA in five of seven outcomes (*d*=0.57-2.31, 23.9-625%),[34, 73, 80, 99] with a single outcome favoring PIMA with large target force differences in young participants (*d*=0.64, −20.3%) and a non-significant result in older participants.[34]

The H-reflex amplitude significantly decreased more, and faster during HIMA (*d*=1.35, 72%).[88] Heteronymous facilitation was greater for HIMA in nine of 11 outcomes (*d*=0.21-1.32, 5.22-34.6%).[69-71, 87, 90, 107] One outcome was significantly lower (p=0.049) for HIMA at task failure;[72] differences in older adults were non-significant.[71] D1-inhibition was lower for HIMA in five of seven outcomes ($p \leq 0.042$, *d*=−0.71 to −3.6, −14.3 to −34%).[69, 71, 72, 107] One study revealed a significantly lower D1-inhibition during HIMA after 120s, with a reversed direction of effect at task termination (*d*=1.57, 33%).[72] D1-inhibition did not differ significantly between tasks for old

participants.[71] The coactivation ratio was non-significant between muscle actions in ten of 13 outcomes.[33, 61, 62, 71, 72, 79, 84, 99, 100] Significantly greater coactivation was found during HIMA wrist extensions for older participants[71] and ankle dorsiflexion.[81]

Schaefer and Bittmann used MMG and MTG to examine the elbow extensors during 80% and 90% MVIC muscle actions in a single-person setting[4] or during inter-participant interaction [5]. PIMA led to significantly greater triceps MMG amplitude,[4] while HIMA showed significantly greater power in the MTG of the triceps tendon across 8-29 Hz frequencies.[4] For the single-person setting, the amplitude of oblique muscle varied significantly less between HIMA vs PIMA trials.[4] In the paired setting, the obliques amplitude variation within-trials was significantly higher for HIMA.[5] While HIMA led to a significantly lower power of obliques' MMG (d=0.28-0.39, −33 to −50%), PIMA showed a significantly higher power-frequency ratio (d=0.36-0.66, 24.7-57.4%) and frequency variation between trials.[5]

3.5.2 Brain activity

Three studies included measures of brain activity via EEG.[25, 95, 96] Poortvliet et al.[95, 96] investigated the knee extensors (10% MVIC, 30s) and reported non-significant differences between tasks for corticomuscular coherence (only central areas of EEG were used that approximated the motor cortex of the left hemisphere), but significantly lower cortico-cortical coherence for HIMA (four of five outcomes; p<0.001, d=0.09-0.27, −5 to −14.5%) and significantly higher beta-band EEG power of the left hemisphere (p<0.05, d=0.11, 0.68%).[96] Schaefer and Bittmann[25] examined the coherence between EEGs (central, left and right areas), MMGs (triceps brachii and ipsilateral abdominal external oblique muscles; statistics did not consider muscles separately) and force-signal during interpersonal actions of elbow extensors (70% MVIC of the weaker partner, fatiguing, n=2). Significantly higher values were revealed for HIMA regarding EEG coherence (central and left areas) to the partner's MMG (inter-brain-muscle coherence), force-EEG-coherence (central and right area) and the frequency of inter-brain-synchrony (central vs left and central vs right) and inter-brain-muscle-coherence (EEG right vs MMG), respectively (p≤0.047, d=0.36-2.67, 5.1-67.6%).[25]

3.5.3 Special factors

Coletta et al.[76] reported greater RMS of the EMG signal for HIMA at modest heating and cooling conditions (±0.5°C) during 3s muscle actions. However, non-significant muscle action differences were found during 60s contractions at the higher heating (1°C) condition.[76] It must be

542 noted that the RMS was significantly higher for HIMA at baseline. Marion and Power[92] compared
543 PIMA and HIMA following active lengthening of the dorsi-flexors to examine residual force
544 enhancement, with no significant differences between isometric tasks for any outcome (activation
545 reduction, neuromuscular economy, coactivation).

546 Experiments led by Poortvliet investigated the effects of hypertonic saline injections into
547 the infrapatellar fat pad to temporarily generate knee pain during low-intensity (~10%) knee
548 extensor muscle actions.[95, 98] The first study considered 35 single-motor-units (n=5), which were
549 assessed across all conditions (no pain, pain, HIMA, PIMA) in a single session.[98] Additionally,
550 189 single-motor-units (n=11) were assessed over two sessions. For the 35 single-motor-units, the
551 no-pain state showed similar RMS and discharge rates between HIMA and PIMA, where the
552 discharge rate variability tended to be higher for PIMA (p=0.05). Under pain, the decline in
553 discharge rate was greater for PIMA. Furthermore, discharge rate variability between no-pain and
554 pain states only changed significantly for PIMA. Considering all 189 single-motor-units, discharge
555 rate was significantly higher for HIMA. However, discharge rate decreased under pain for both
556 tasks, with a trend towards lower discharge rates for PIMA. Moreover, the number of single-motor-
557 unit discharge rates which changed (>10% increase or decrease) from no-pain to pain-state states
558 was twice as high for PIMA (44.9%) than HIMA (22.2%) [98]. The second study by Poortvliet et al.
559 found no significant muscle action differences for corticomuscular coherence.[95] However, only
560 PIMA resulted in significant changes between no-pain and pain states, with lower corticomuscular
561 coherence under pain. Additionally, beta band power decreased while gamma band increased
562 between no-pain and pain during PIMA. Thus, Poortvliet et al. suggested that brain activity is less
563 affected by pain during HIMA.[95]

564 **3.6 Cardiovascular and metabolic parameters**

565 Fourteen studies examining cardiovascular or metabolic differences between PIMA and
566 HIMA are summarized in **Table 4**.[33, 61-63, 77, 79, 81-84, 91, 94, 100, 101] Eleven studies assessed HR and
567 MAP,[62, 63, 79, 81-84, 91, 94, 100, 101] allowing for meta-analysis. Seven utilized the elbow flexors,[62, 63, 79,
568 82, 83, 94, 101] while others employed the dorsi-flexors,[81, 84] knee extensors,[100] or first dorsal
569 interossei.[91] Two studies compared parameters of muscle oxygenation using near-infrared
570 spectroscopy on biceps and triceps brachii during elbow flexions at 20% or 60% MVIC,[61] or an
571 O2C spectrophotometer on biceps brachii during elbow flexions at 60% MVIC,[77] with both studies

572 reporting non-significant between-task differences. Another study employed computed
573 tomography with venous glucose injection to assess standardized glucose uptake of the agonist
574 (knee extensors), antagonist, and synergist muscles at 25% MVIC.[33] While all differences were
575 non-significant in the older population (*d*=0.13 to 0.26, −7.7 to −4.3%), HIMA resulted in greater
576 glucose uptake into agonist (*d*=0.68, 32.6%), antagonist (*d*=0.47, 15.4%), and hip (*d*=0.19, 9.7%)
577 muscles of the young group.[33]

Table 4. Summary of studies comparing cardiovascular and metabolic parameters between pushing (PIMA) and holding (HIMA) isometric muscle actions.
↑=sign. larger effect from HIMA vs PIMA; ↓=sign. lower effects from HIMA vs PIMA; ↔=no significant difference between HIMA vs PIMA.
Significance *p*, effect size Cohen's *d* and the percentage difference between HIMA and PIMA are given.

Study	**Participants**	**Relevant Measures** *(muscle, equipment, parameters)*	**Conditions** *(position, intensity, termination criteria, feedback)*	**Results**
Booghs, Baudry, Enoka & Duchateau, 2012 [61]	N=15 (8 m, 7 f) 18–36 yrs MVIC: Pre-PIMA: 20% task: 293±82 N 60% task: 299±119 N Pre-HIMA: 20% task: 296±86 N 60% task: 292±111 N	Elbow flexors PIMA: force transducer HIMA: inertial load, potentiometer NIRS: biceps & triceps brachii TOI (%) nTHI	Elbow flexion 90º, forearm horizontal & neutral, slight shoulder abduction 20% or 60% MVIC to failure (n=12) (1×) 20% (n=12): HIMA: 404±159s; PIMA: 533±194s* 60% (n=9): HIMA: 54±19s; PIMA: 64±16s PIMA: >2% or 5% force change for 3s HIMA: >1.5° or 3° angle change for 3s corrections allowed Visual & verbal feedback	↔ TOI biceps at 20% & 60% (p>0.05) ↔ TOI triceps at 20% & 60% (p=0.13) ↔ TOI slope biceps (p=0.36, d=0.24, -12.5%) ↔ nTHI biceps 20% & 60% (p>0.05) ↔ nTHI triceps 20% & 60% (p>0.05, d=0.08, -4.6%)
Dech, Bittmann & Schaefer, 2022 [77]	N=10 (8 m, 2 f) 30.7±11.7 yrs MVIC: left: 69±22 Nm right: 70±24 Nm	Elbow flexors (both sides) PIMA: force transducer (seated) or inertial load with intermittent twitches every 7s (standing) HIMA: inertial load (standing) Spectrophotometer (O2C): biceps brachii SvO_2 TSS	Elbow flexion 90°, forearm horizontal & supinated 60% MVIC to failure (1×) HIMA: 44±14s; PIMA: 52±10s* PIMA: < target force for 2s or twitches impossible HIMA: < target angle for 2s No feedback	↔ SvO_2 decrease (p=0.121-0.909) ↔ SvO_2 slope (p=0.373-0.913) ↔ TTS (p=0.309-0.630)
Gordon, Rudroff, Enoka & Enoka, 2012 [79]	N=20 (15 m, 5 f) 21±4 yrs MVIC: Pre-PIMA: 273±90 N Pre-HIMA: 291±93 N	Elbow flexors (both sides) PIMA: force transducer HIMA: inertial load, electrogoniometer, force transducer automated blood pressure monitor HR MAP	Elbow flexion 90°, forearm horizontal & neutral, slight shoulder abduction 20% MVIC to failure (1×) HIMA: 253±103s; PIMA: 367±133s* PIMA: >5% force change for 5s HIMA: >11.5° angle change for 5s corrections allowed Visual & verbal feedback	↔ HR & MAP at start & end (p>0.05) ↔ HR increase rate (p=0.78) ↑ MAP increase rate (p=0.03, d=0.49, 0.03%)
Griffith, Yoon & Hunter, 2010 [81]	Young: N=17 (8 m, 9 f) Old: N=12 (7 m, 5 f) 23.6±6.5 yrs 70.0±5.0 yrs MVIC (Nm) young: pre-PIMA: 38.0±10.2 pre-HIMA: 37.4±9.4 MVIC (Nm) old: pre-PIMA: 35.5±8.9 pre-HIMA: 34.9±10.4	Dorsi-flexors PIMA: force transducer HIMA: inertial load, potentiometer, ACC automated beat-by-beat, blood pressure monitor HR MAP	Dorsi-flexion 0º, hip & knee flexion 90° 30% MVIC to failure (1×) HIMA: 561±204s; PIMA: 624±270s* PIMA: >5% force drop for 4s HIMA: >18º angle drop corrections allowed Visual & verbal feedback	↑ HR increase rate young & old (p=0.02, d=0.38, 41.7%) ↔ MAP & HR at start & end (p>0.05) ↑ MAP increase rate young & old (p=0.001, d=0.60, 44.1%)

Hunter, Rochette, Critchlow & Enoka, 2005 [82]	N=18 (10 m, 8 f) 72±4 yrs MVIC: Pre-PIMA: 180±55 N Pre-HIMA: 178±61 N	Elbow flexors PIMA: force transducers HIMA: inertial load, electrogoniometer, ACC automated beat-by-beat, blood pressure monitor HR MAP	Elbow flexion 90º, forearm horizontal & neutral, slight shoulder abduction 20% MVIC to failure (1×) HIMA: 636±366s; PIMA: 1368±546s* PIMA: >10% force drop for >5s HIMA: >26º angle change for >5s corrections allowed Visual & verbal feedback	↔ HR & MAP at start & end (p>0.05) ↑ HR increase rate (p<0.05, d=0.81, 122.2%) ↑ MAP increase rate (p<0.05, d=1.10, 110.0%)
Hunter, Ryan, Ortega & Enoka, 2002 [83]	N=16 (8 m, 8 f) 27±4 yrs MVIC: Pre-PIMA: 308±151 N Pre-HIMA: 307±152 N	Elbow flexors PIMA: force transducer HIMA: inertial load, electrogoniometer, ACC automated beat-by-beat, blood pressure monitor HR MAP	Elbow flexion 90º, forearm horizontal & neutral, slight shoulder abduction 15% MVIC to failure (1×) HIMA: 702±582s; PIMA: 1402±728s* PIMA: >10% force drop for >5s HIMA: >10º angular change for >5s corrections allowed Visual & verbal feedback	↔ HR & MAP at start (p>0.05) ↔ HR at end (p>0.05) ↑ MAP at end (p<0.05, d=0.65, 8.3%) ↑ HR increase rate (p<0.05, 38.0%) ↑ MAP increase rate (p<0.05, 182.5%)
Hunter, Yoon, Farinella, Griffith & Ng, 2008 [84]	N=15 (8 m, 7 f) 21.1±1.4 yrs MVIC: pre-PIMA: 333±71 N pre-HIMA: 334±65 N	Dorsi-flexors PIMA: force transducer HIMA: inertial load, electrogoniometer, ACC automated beat-by-beat, blood pressure monitor HR MAP	Dorsi-flexion 0º, hip & knee flexion 90° 20% MVIC to failure (1×) HIMA: 600±372s; PIMA: 1278±1068s* PIMA: >5% force drop for 4s HIMA: >18º angle drop for 4s corrections allowed Visual & verbal feedback	↔ MAP & HR at start & end (p>0.05) ↑ MAP increase rate (p=0.018, 195.8%) ↑ HR increase rate (p=0.014, 73.5%)
Maluf, Shinohara, Stephenson & Enoka, 2005 [91]	N=20 m (2×n=10) 23±5 yrs MVIC: Low force group (n=10): Pre-PIMA: 34.8±7.5 N Pre-HIMA: 33.8±6.7 N High force group (n=10): Pre-PIMA: 32.5±4.0 N Pre-HIMA: 32.1±3.9 N	First dorsal interosseus (abduction) PIMA: force transducer HIMA: potentiometer, ACC automated blood pressure monitor HR MAP	Index finger abduction 0º 20% or 60% MVIC to failure (1×) 20%: HIMA: 593±212s; PIMA: 938±328s* 60%: HIMA: 86±31s; PIMA: 93±41s PIMA: >1.5% force change for 3s HIMA: >10° angle change for 3s corrections allowed Visual & verbal feedback	↔ HR & MAP at start & end at 20% task (p≥0.504) ↔ HR & MAP at start & end at 60% task (p≥0.117) ↔ HR increase rate at 20% task (p=0.086) ↔ MAP increase rate at 20% & 60% tasks (p>0.05) ↑ HR increase rate at 60% task (p=0.001, d=0.53, 75.0%)
Mottram, Jakobi, Semmler & Enoka, 2005 [94]	N=15 m 25.6±5.8 yrs MVIC: 265±50 N	Elbow flexors PIMA: force transducer HIMA: inertial load, electrogoniometer, ACC automated beat-by-beat, blood pressure monitor HR MAP	Elbow flexion 90º, forearm horizontal & neutral, shoulder abduction 15° 22.2±13.4% MVIC (3.5±2.1% above recruitment threshold) for 161±96s (1×) incl. needle EMG Visual feedback	↑ HR at start, 80s, and 160s (p≤0.03, d=0.20-0.52, 4.4-8.9%); n.s. at 40s, 120s ↑ MAP at start, 80s, 120s and 160s (p<0.001, d=0.60, 10.6%); n.s. at 40s ↑ MAP increase rate (p<0.001)

Rudroff, Barry, Stone, Barry & Enoka, 2007 [63]	N=20 m 27±5 yrs MVIC horizontal: Pre-PIMA: 309±45 N Pre-HIMA: 307±43 N MVIC vertical: Pre-PIMA: 264±55 N Pre-HIMA: 259±41 N	Elbow flexors in two postures PIMA: force transducer HIMA: inertial load, electrogoniometer, ACC automated beat-by-beat, blood pressure monitor HR MAP	Elbow flexion 90°, forearm vertical or horizontal 20% MVIC to failure (each 1×) horiz.: HIMA: 312±156s, PIMA: 528±216s* vertic.: HIMA: 468±270s; PIMA: 474±246s PIMA: >5% force change for >5s HIMA: >11.5° angle change for >5s corrections allowed Visual & verbal feedback	↔ HR at start & end vertical & horizontal (p>0.05) ↔ MAP start & end forearm vertical & horizontal (p>0.05) ↑ MAP increase rate forearm horizontal (p=0.039)
Rudroff, Justice, Holmes, Matthews & Enoka, 2011 [62]	N=21 (10 m, 11 f) 23±6 yrs MVIC pre-PIMA: 20%: 165±73 N 30%: 169±86 N 45%: 148±68 N 60%: 142±61 N MVIC pre-HIMA: 20%: 181±74 N 30%: 164±88 N 45%: 157±67 N 60%: 152±56 N	Elbow flexors PIMA: force transducer HIMA: inertial load, electrogoniometer, force transducer automated blood pressure monitor HR MAP	Elbow flexion 90°, forearm horizontal, neutral 20% MVIC (n=10): HIMA: 299±77s; PIMA: 576±80s* 30% MVIC (n=11): HIMA: 168±36s; PIMA: 325±70s* 45% MVIC (n=10): HIMA: 132±29s; PIMA: 178±35s 60% MVIC (n=9): HIMA: 87±14s; PIMA: 86±15s to failure (each 1×) PIMA: >5% force change for >5s HIMA: >11.5° angle change for >5s Visual & verbal feedback	↔ HR at start & end all tasks (p>0.31) ↑ HR increase rate at 20% & 30% tasks (p=0.003, d=2.31, 100%) ↔ HR increase rate at 45% & 60% tasks (p>0.07, d=1.53, 91.7%) ↔ MAP at start & end all tasks (p>0.65) ↑ MAP increase rate at 20% & 30% tasks (p=0.006, d=1.05, 100%) ↔ MAP increase at 45% & 60% tasks (p>0.84)
Rudroff, Justice, Matthews, Zuo & Enoka, 2010 [100]	N=13 (9 m, 4 f) 25±7 yrs MVIC: Pre-PIMA: 189±40 N Pre-HIMA: 179±43 N	Knee extensors PIMA: force transducer HIMA: inertial load, electrogoniometer, force transducer automated beat-by-beat, blood pressure monitor HR MAP	Supine, knee & hip flexion 90º 20% MVIC to failure (1×) HIMA: 110±36s; PIMA: 224±114s* PIMA: >5% force change for 5s HIMA: >10° angle change for 5s Visual & verbal feedback	↔ HR at start & end (p>0.63) ↑ HR increase rate (p=0.03, d=1.29, 137.5%) ↔ MAP at start & end (p>0.29) ↑ MAP increase rate (p=0.03, d=0.86, 50.0%)
Rudroff, Kalliokoski, Block, Gould, Klingensmith III & Enoka, 2013 [33]	*Muscle activation experiment:* n=12 m 6 young: 26±6 yrs 6 old: 77±6 yrs MVIC: young: 462±77 N old: 354±91 N	Knee extensors PIMA: force transducer HIMA: inertial load, goniometer, force transducer PET & CT scan lower limb (hip to feet); glucose injection to vein SUV: standardized glucose uptake value of agonists (quadriceps femoris), antagonists (hamstrings), hip muscles & lower leg muscles	Supine, knee flexion 45º, trunk-thigh 180° 25% MVIC until 90% of TTF of HIMA (1×) (young: 848±137s; old: 751±83s) PIMA: < target force for 5s HIMA: >10° angular change for 5s Visual feedback	↑ SUV young (p<0.01, d=0.30, 14.1%) ↑ SUV agonists young (p<0.01, d=0.68, 32.6%) ↑ SUV antagonists young (p<0.05, d=0.47, 15.4%) ↑ SUV hip muscles young (p<0.01, d=0.19, 9.7%) ↔ SUV old (p>0.05) ↔ SUV agonists old (p>0.05, d=0.13, −4.3%) ↔ SUV antagonists old (p>0.05, d=0.26, −7.2%) ↔ SUV hip muscles old (p>0.05, d=0.25, −7.7%) ↔ SUV lower leg muscles young & old (p>0.05)

Rudroff, Poston, Shin, Bojsen-Møller & Enoka, 2005 [101]	N=8 m 26±5 yrs MVIC: 304±107 N	Elbow flexors PIMA: force transducer HIMA: inertial load, electrogoniometer, ACC automated beat-by-beat, blood pressure monitor HR MAP	Elbow & shoulder flexion 90º, forearm vertical & supinated 20% MVIC to failure (1×) HIMA: 447±276s; PIMA: 609±250s* PIMA: >5% force change for 5s HIMA: >10° angle change for 5s corrections allowed Visual & verbal feedback	↔ HR at start & end (p>0.05) ↔ MAP at start & end (p>0.05) ↔ MAP increase rate (p>0.05)

Abbreviations (alphabetical): º=angular degrees, CT=computed tomography, *d*=Cohen's *d* effect size, f=female, HIMA=holding isometric muscle action, HR=heart rate, m=male, MAP=mean arterial pressure, MVIC=maximal voluntary isometric contraction, N=newtons, NIRS=near-infrared spectroscopy, Nm=newton meters, nTHI=normalized index of total hemoglobin, O2C=spectrophotometer, PET=positron emission tomography, PIMA=pushing isometric muscle action, s=seconds, SUV=standardized glucose uptake value, SvO_2=capillary venous oxygen saturation, TOI=tissue oxygenation index, TTS=time to leveling off into SvO_2 steady state, TTF=time to task failure, yrs=years old.

Numbers are reported as mean±standard deviation. Effect sizes are pairwise. *indicates a significant difference for TTF between HIMA & PIMA.

578

579 HR and MAP data were extracted from the figures of nine studies [62, 63, 79, 81-84, 91, 100]. Meta-
580 analyses of 11-15 outcomes (7-9 studies; 29.2±15.7% MVIC, range: 15-60%) found trivial
581 differences in HR (n=136-170, g=−0.11 to 0.15, p=0.12-0.96) and MAP (n=136-170, g=0.04-0.18,
582 p=0.07-0.45) at initiation, 50% TTF and at task failure (**Fig 8a, 9a**).[62, 63, 79, 81-84, 91, 100] While not
583 reaching statistical significance, MAP at task failure was slightly greater during HIMA (n=170,
584 g=0.18, 95%CI: −0.01 to 0.37, p=0.07). Examining bubble plots is complicated by relatively few
585 studies. However, HR tended to be higher for PIMA for larger appendicular muscles at task failure,
586 with the reverse for smaller muscle groups (**Fig 8c**). The opposite appears true when examining
587 MAP during the initial phases (0% and 50% of TTF): the larger the muscle group, the more HIMA
588 seems to elevate MAP when compared to PIMA (**Fig 9c**). Minimal differences between muscle
589 groups were observed for either HR or MAP, with only a single output's confidence interval [81]
590 falling outside the overall effect (**Fig 9a**). Similarly, HR and MAP meta-analyses were almost
591 completely homogeneous (all I^2<0.001).

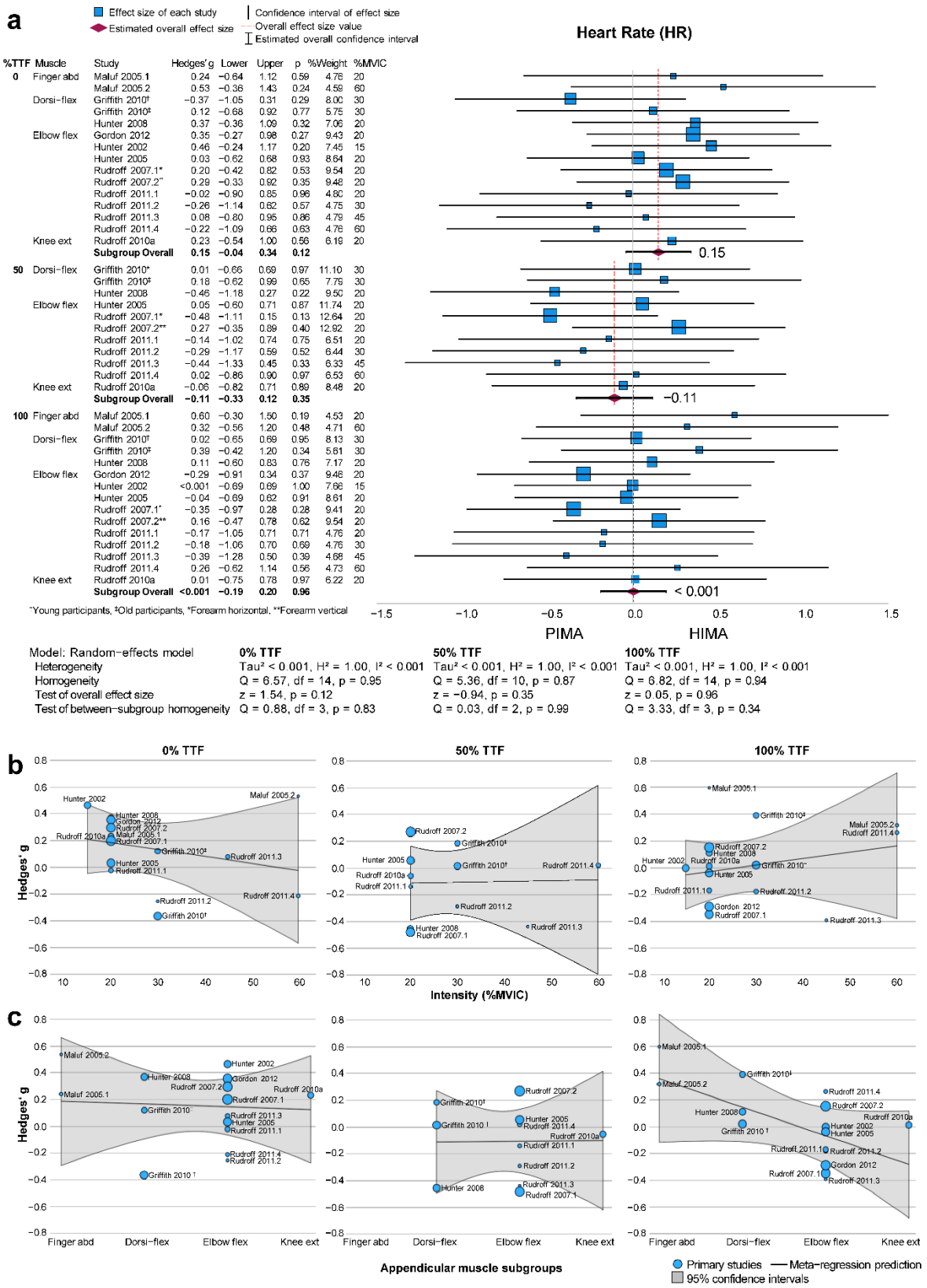

Fig 8. Meta-analysis forest plot (**a**) comparing heart rate (HR) between PIMA and HIMA with bubble chart regressions for loading intensity (**b**) and appendicular muscle subgroups (**c**).

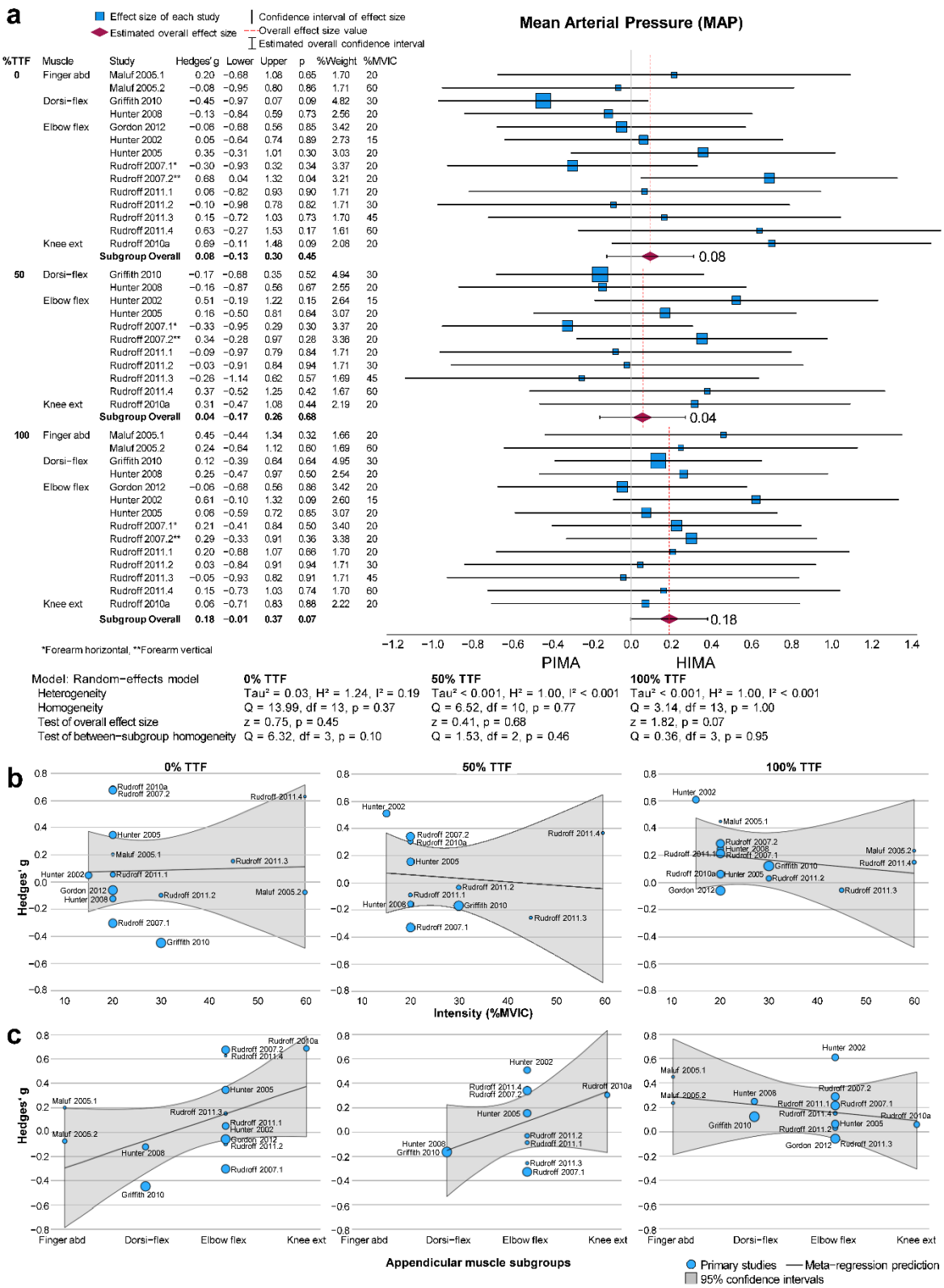

Fig 9. Meta-analysis forest plot (**a**) comparing mean arterial pressure (MAP) between PIMA and HIMA with bubble chart regressions for loading intensity (**b**) and appendicular muscle subgroups (**c**).

599 The rate of HR and MAP increase was higher during HIMA for most studies (**Figure 10**).[62, 63, 79, 81-84, 91, 100] These data suggest metabolic conditions or consequences contributed to the mostly briefer TTF for HIMA.

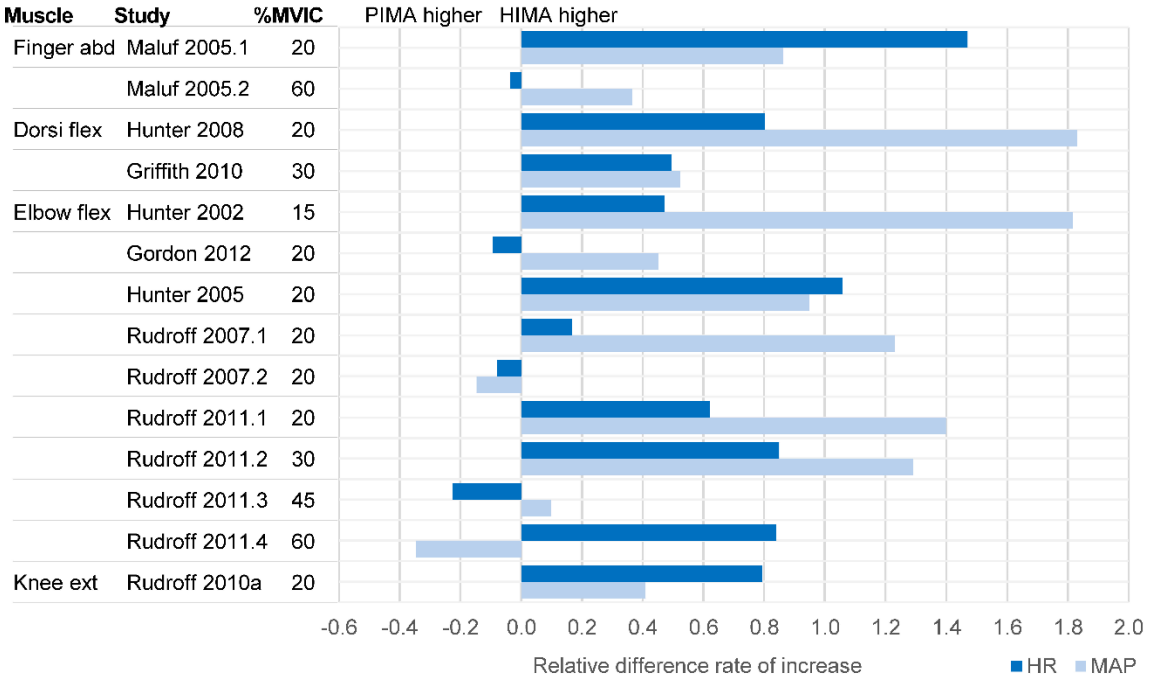

602
603 **Fig 10.** The relative difference between HIMA and PIMA regarding the rate of increase in heart
604 rate (HR; dark blue) and mean arterial pressure (MAP; light blue). Note: The rate of increase was
605 calculated from the start, end and TTF values for PIMA and HIMA, respectively. Relative
606 differences=(HIMA-PIMA)/PIMA.

607 **4 DISCUSSION**

608 In sports science and medicine, it is uncommon to differentiate the two isometric muscle
609 action types. PIMA (the most common isometric muscle action) is usually assessed to quantify
610 muscle strength. However, focus is increasingly shifting towards HIMA, which is being utilized
611 more frequently by sports medicine and performance practitioners aiming to improve
612 musculotendinous morphology and neuromuscular function.[42-46] Despite a wealth of studies
613 comparing PIMA and HIMA, it is difficult for researchers and practitioners to understand their
614 potential applications due to a wide range of methods and data reporting. Therefore, we identified
615 and presented all studies directly comparing the isometric muscle action types. The first question
616 was whether two types of isometric muscle action exist. Based on this review, the answer is yes:
617 HIMA and PIMA can be differentiated by objective measures. When examining the 54 studies

comparing both isometric types, our main findings were that 1) PIMA leads to longer TTF at the same relative intensity (except for the postural muscles of the axial skeleton), larger fluctuations of force, higher discharge rates, greater D1-inhibition and higher peak torques; 2) HIMA results in higher heteronymous facilitation, greater EMG burst rates, interspike interval CV, glucose uptake in muscles of young participants, and faster increases in force/position fluctuations, EMG amplitude, RPE, HR, and MAP; 3) HIMA may lead to greater MVIC declines and higher coactivation; 4) non-significant or unclear differences were present for the absolute values of EMG amplitude and frequency, MEP, RPE, HR, MAP and oxygenation; and 5) HIMA vs PIMA showed differences in cortico-cortical and corticomuscular coherence and reacted differently to experimental joint pain.

4.1 Distinguishing holding and pushing isometric muscle actions

4.1.1 Muscle fatigability

TTF at the same intensity was the most frequently investigated parameter, resulting in the clearest findings. TTF was significantly longer in appendicular muscles for PIMA, with a large meta-analytic effect (g=0.90). This suggests several factors must contribute to reduced endurance with HIMA. However, 12 of 30 outcomes were non-significant, with a trend suggesting that the phenomenon was more evident at low intensities (≤30% MVIC). Only six studies investigated TTF with intensities ≥50% MVIC[4, 61, 62, 77, 86, 91] with non-significant differences between the isometric types for five outcomes. Possible reasons might lie in the methods. For example, Schaefer et al.,[4] who found significantly shorter TTF for HIMA at 80% MVIC, used a pneumatic device to exert an external force during the holding task against the participant without permitted position corrections. In contrast, other studies employed inertial loads, with four explicitly allowing position correction.[61, 62, 86, 91] It is suggested that minor muscle shortenings during these position corrections might alter neuromuscular control processes in favor of PIMA. Dech et al.[77] supports this, as dumbbell-loaded HIMA were examined without and with brief, subtle muscle twitches at 60% MVIC. TTF during HIMA with twitches was larger than without and did not differ from PIMA.[77] However, some studies investigating low intensities also allowed position corrections during HIMA, finding significant differences. Consequently, intensity could play a role in whether minor muscle shortenings can alter neuromuscular control. Differences between the isometric types, even at high intensities, are further supported by the investigation during paired

648 measurements (90% MVIC).[5] In most cases (85%), the partner performing HIMA failed first. As
649 the settings for HIMA and PIMA were identical (load compliance, i.e., position stability and
650 correction possibilities), the differences must have resulted from the assigned tasks.

651 Axial muscle TTF was significantly longer during HIMA,[64, 102] with minimal between-
652 muscle differences (all subgroup confidence intervals crossing the overall effect), likely reflecting
653 different habitual neuromuscular functions compared to appendicular muscle groups. Axial
654 muscles are nearly always stabilizing and 'holding' the torso while standing, walking, or sitting
655 upright, and, thus, are habitually performing HIMAs. Appendicular muscles execute arbitrary
656 movements and locomotion, more like PIMAs. Although the results for axial muscles are based
657 on only two studies, this might indicate that axial and appendicular muscles should be considered
658 differently in assessment and treatment.

659 The significant TTF differences between HIMA and PIMA suggest that, at least for
660 appendicular muscles, HIMA is more challenging to maintain than PIMA. Hence, factors
661 contributing to this phenomenon must be present. One factor might be the relative proportion of
662 peak force achieved via each muscle action. The intensity in nearly all studies was based
663 on $PIMA_{max}$ (MVIC). $HIMA_{max}$ has been estimated to be ~77% of $PIMA_{max}$.[18, 20, 23] Thus, the
664 absolute loads were identical, but the relative loading presumably was not. Fluctuations in force
665 and/or position tended to increase more rapidly during HIMA compared to PIMA, whereas
666 absolute fluctuations were generally greater during PIMA. Similar findings for TTF and force
667 decrements revealed no substantial intermuscular differences, suggesting minimal influence of
668 total muscle mass or body region. However, the relatively small number of studies and outcome
669 measures limits the ability to draw definitive conclusions about between-muscle differences.
670 Overall, the question remains about why lower peak forces and shorter TTF occur during HIMA.

671 *4.1.2 Neurophysiological, metabolic, and cardiovascular considerations*

672 In line with shorter TTF, several parameters increased faster during HIMA (e.g.,
673 fluctuations, RPE, MAP, HR, EMG amplitude, burst rate), indicating that HIMA is more strenuous
674 than PIMA. Since the perceived effort and MAP are mediated by central processes,[81, 108] HIMA is
675 assumed to require greater central processing. This is further underpinned by the absence of
676 differences in muscle oxygenation as a possible reason for task differences.[61, 77] Studies have
677 shown that HIMA involves greater supraspinal and spinal activation compared to PIMA, as
678 evidenced by, for example, spinal processing reflected in earlier and greater changes in motor-unit

679 recruitment and rate coding during HIMA.[62, 73, 83-85, 91, 94, 100] Moreover, the lower D1-inhibition
680 and higher heteronymous facilitation during HIMA indicate reduced presynaptic inhibition and
681 enhanced reliance on proprioceptive input.[69-72, 87, 90, 107] Presynaptic inhibition is primarily
682 controlled by supraspinal centers and sensory feedback,[109] reinforcing the relevance of supraspinal
683 pathways when distinguishing both isometric tasks. Accordingly, a strategy for HIMA was
684 suggested "in which supraspinal centers choose to enhance the contribution of muscle afferents to
685 the synaptic input that converges onto spinal motor neurons",[71, 110] aligning with findings that
686 HIMA requires greater proprioceptive information.[87, 94, 105] These patterns indicate that HIMA
687 engages more complex central modulation and sensorimotor integration than PIMA as suggested
688 by several researchers.[25, 30, 34, 62, 63, 69, 74, 79, 82, 85, 91, 94, 101, 105] The given justification is the higher
689 instability compared to the PIMA setting, requiring higher reflex responsiveness.[69] Indeed, 45 of
690 53 studies used inertial loading, or similar, to realize HIMA with freedom to move across muscle
691 shortening and lengthening. In contrast, four studies used a pneumatic device which impedes
692 muscle shortening,[4, 18, 20, 23] and another four used personal interaction.[5, 21, 22, 25] In those studies,
693 the 'stability' or 'freedom-to-move' was similar between tasks. Nevertheless, HIMA and PIMA
694 still showed different outcomes, suggesting that, at least for those studies, the differences between
695 the isometric types could not be explained by stability or degrees of freedom. Thus, other factors
696 must contribute to the muscle action differences.

697 While load compliance (i.e., force vs position control) plays a major role in shaping
698 neuromuscular demands, it is important to clarify that HIMA and PIMA are not synonymous with
699 closed- and open-chain kinetic exercises. Both HIMA and PIMA can be performed under either
700 chain condition, depending on joint fixation, limb support, or load configuration. The key
701 distinction lies in whether the individual is actively generating force against an immovable object
702 (PIMA) or reactively stabilizing against an imposed force (HIMA), regardless of limb constraint.
703 Equating these with closed- or open-chain exercises risks oversimplifying their neural and
704 sensorimotor distinctions, which are central to this review. Overall, our findings support the
705 argument that intrinsic differences in neural control, rather than task mechanics alone, underpin
706 the distinct responses observed between PIMA and HIMA.

707 *4.1.3 Central activity during HIMA and PIMA*

708 Modulations of cortical activity were attributed to different TTFs between HIMA and
709 PIMA. Poortvliet et al.[96] found less cortical network activity (cortico-cortical coherence) but

higher power in the beta band of the left hemisphere during HIMA. They suggested that these findings result from the postural-focused task during HIMA. Schaefer and Bittmann[25] reported similar inter-brain coherence during personal interaction for both tasks, but a significantly higher inter-muscle-brain coherence for HIMA, somewhat contradicting the non-significant differences in corticomuscular coherence found by Poortvliet et al.[95, 96] In addition to the small pilot (n=2) sample size,[25] methods substantially differed (e.g., single-person vs personal interaction, EMG vs MMG, 10% vs 80% MVIC). Furthermore, in the studies by Poortvliet and colleagues,[95, 96] stability (freedom-to-move) differed between the isometric tasks, likely affecting results. Regardless, Poortvliet and colleagues' conclusions consider PIMA to show higher cortical network activity,[95, 96] whereas Schaefer and Bittmann suggested more complex control strategies for HIMA.[25] However, the level of complexity is difficult to estimate using EEG. For example, Poortvliet et al. suggested their findings could imply higher subcortical mechanisms during HIMA.[96] These mixed findings suggest a fundamental difference in neural control strategies: PIMA appears to rely more on preplanned, voluntary cortical control, while HIMA likely demands dynamic, reactive control involving subcortical structures and enhanced sensorimotor integration. Previous research has highlighted divergent neural control strategies underlying PIMA and HIMA (see above).

Poortvliet et al. also suggested differences in neural processing and pain influence.[95, 96] PIMA resulted in higher pain-related modifications than HIMA, contradicting the proposed higher sensitivity to afferents for HIMA.[63, 83, 84, 91, 97, 98] Yunoki et al.[105] suggested that sensory input unrelated to movement execution is suppressed during PIMA, especially when processing cutaneous information. During HIMA, "relatively more information regarding the joint angle and muscle length can be provided to the central nervous system",[105] an explanation supporting the suggested higher sensorimotor control during HIMA. Since the participant must react to an applied load during HIMA, while during PIMA, they act against immovable resistance, it is plausible that HIMA requires greater responsiveness and sensorimotor modulation. The consistent differences in TTF and neural responsiveness, even in paired settings with identical conditions[5] point to an underlying mechanistic distinction beyond task setup. The reaction and adaptation to an external load result in higher processing of proprioceptive inputs and, therefore, larger involvement of somatosensory areas. Kirimoto et al.[87] and Mottram et al.[93, 94] further support this with evidence of increased sensorimotor modulation and interspike interval variability during HIMA, suggesting enhanced regulation and adaptability. Higher variability reflects adequate adaptation and feedback

control.[5, 111] The higher inter-brain-muscle coherence during HIMA underpins this, too.[25] These mechanisms also align with Nielsen's model of spinal integration during sensorimotor tasks.[110] However, further research with consistent settings is necessary to conclude the neuromuscular control strategies of HIMA and PIMA.

By synthesizing the outcomes with the current meta-analytic results, we show that such neural differences translate into measurable performance disparities, particularly evident in fatigability, cardiovascular and perceptual effort metrics. The meta-analytic confirmation of differential trends across various physiological domains provides quantitative support for this view. These results suggest that classification, diagnostics, and training interventions should not treat isometric actions as a monolith, but rather tailor strategies based on whether the muscle action is more 'holding' or 'pushing' in nature.

4.1.4 HIMA and PIMA as 'restricted' or 'stopped' lengthening or shortening actions

Both PIMA and HIMA meet the classical biomechanical definition of isometric contraction, as an action that produces tension in the muscle without changes in muscle length. However, this description is technically incorrect. Despite being in a static state, fascicle length decreases and tendon elongates slightly with increasing load.[112-115] Similar to sarcomere length, which changes during isometric action, especially during activation, most sarcomeres stabilize their length.[116] Another sign of muscle length changes is mechanical muscle oscillation, which can be measured during isometric action using MMG.[4, 5, 117-119] Such oscillations can only occur when the muscle alternates between shortening and lengthening. This is noticeable and visible through muscle tremors during intense exertion. Thus, isometric action, by definition, does not exist. Instead, it refers to a muscle action in which force is produced, and the joint angle fluctuates around a fixed mean value (i.e., no macroscopic movement), but minor changes in muscle length occur (mirrored by oscillations). Beck et al.[117] even stated that regarding MMG during isometric actions, "the level of signal nonstationary was similar to that for the concentric and eccentric isokinetic muscle actions". These observations highlight the similarities between isometric and anisometric muscle actions, with some authors referring to PIMA and HIMA as 'stopped' or 'restricted' concentric and eccentric actions, respectively,[4, 5, 78], as they may employ different neuromuscular control strategies based on the intended direction of force. During PIMA, the participant pushes against resistance, which would result in a concentric contraction if the applied resistance was not stable. During HIMA, the participant resists a load, leading to an eccentric muscle action if the

force was insufficient, also known as eccentric quasi-isometric muscle action.[13-17] If the 'stopped' muscle action hypothesis is true, it could explain the differing outcomes since lengthening muscle actions are known to require unique and more complex control strategies than shortening ones.[120, 121] Similarly, various motor control strategies have been proposed to explain the delineation of PIMA and HIMA.[4, 5, 20-22, 25, 27-29, 63, 74, 105] However, comparing isometric and anisometric actions is difficult since the latter involves both motion and macro changes in muscle length. Furthermore, assessing eccentrics using isokinetic devices commonly includes pushing against the lever while it overcomes the participant, potentially changing the neural control strategies. However, Grabiner and Owings[122] found lower EMG activity during isometric actions (PIMA) preceding maximal eccentric vs concentric actions, indicating different motor commands implemented by the central nervous system in expectation of anisometric actions. This would contradict the theory that pushing against the lever might diminish the neural characteristic of eccentrics.

Despite the above considerations, some similarities exist between HIMA and PIMA and the suggested anisometric counterparts. Firstly, the discharge rate was found to be "systematically lower during lengthening actions" than shortening ones,[120] indicating lower excitability. Similarly, discharge rate was significantly lower in eight of 12 outcomes during HIMA vs PIMA.[34, 73, 80, 94, 99] Secondly, Carson et al.[108] reported that the level of force is overestimated during eccentric vs concentric muscle action. The faster RPE increase for HIMA suggests a similar estimation.[62, 63, 75, 79-84, 91, 94, 100] Thirdly, modulations of neural activation during lengthening actions are assumed to involve supraspinal and spinal mechanisms; however, they were mainly attributed to spinal pre- and postsynaptic inhibitory mechanisms.[120, 123, 124] Similar mechanisms were suggested for modulations during HIMA.[62, 63, 69-73, 80, 83-85, 87, 88, 90, 91, 94, 100, 107] For lengthening vs shortening muscle actions, a higher central (EEG) activity is accompanied by reduced peripheral EMG activity.[125, 126] Although Poortvliet et al.[96] found higher beta band power for HIMA, conclusions on central activity cannot be made for the isometric types based on the scarce literature. Finally, voluntary activation is less for maximal lengthening vs shortening actions, for which insufficient neural commands were suggested to contribute to the lower force capacity,[120] potentially explaining lower $HIMA_{max}$ force capacity.[18, 20, 23]

No clear statement can be made when comparing anisometric to isometric muscle actions concerning H-reflex. It is usually depressed during active and passive lengthening actions.[108, 120, 127] One study revealed decreased H-reflexes for HIMA.[88] Other studies have used the H-reflex

only as a control variable (adjusted to be equal for both tasks).[69, 71, 72, 107] Hence, further research on H-reflexes during each isometric type is necessary.

Motor-evoked potential (MEP) and post-TMS silent period are two factors that conflict with the hypothesis above, as they are respectively reduced and briefer during lengthening vs shortening actions.[120] HIMA vs PIMA results are inconsistent or speak against the findings of anisometric actions, as MEP differed non-significantly, while its increase was lower during HIMA.[30, 87, 88] Likewise, silent periods were briefer,[87] non-significant,[88, 104] or longer[30] for HIMA. Despite these possibly conflicting aspects, some findings support the assumption that HIMA and PIMA control strategies are more closely aligned with lengthening and shortening actions, respectively. Regardless of the similarities to anisometric muscle actions, it is suggested to reconsider the definition of isometric muscle action in terms of changes in muscle length.

4.1.5 HIMA with variable external forces – A greater challenge for motor control

Research on Adaptive Force (AF) also supports the assumption of more complex control strategies and a higher vulnerability during HIMA. The AF is based on HIMA, where the load is not stationary, but instead ramps to, and beyond, $HIMA_{max}$. This task involves particularly high reaction and adaptation, as constant updates of the sensorimotor system are required [128]. As previously mentioned, $HIMA_{max}$ (i.e., maximum isometric AF) was significantly lower than $PIMA_{max}$.[18, 20, 23] Moreover, it is reduced significantly in healthy participants in reaction to stimuli like negative imagery or odors,[27-29] produced slack vs physiologically adjusted muscle spindles,[21, 22] and in patients with knee osteoarthritis[18] and Long COVID.[24] However, whether $PIMA_{max}$ would have reacted similarly was not tested. The results of Bittmann et al.[22] speak against this. $HIMA_{max}$ of elbow flexors was assessed during different pre-conditionings: (1) contraction in lengthened position with passive return to testing (middle) position (provokes muscle spindle slack) and (2) contraction in lengthened position with passive return followed by a second contraction in testing position. Only the former resulted in a clear and significant reduction (−47%) in $HIMA_{max}$. This experiment shows that a voluntary 'acting' (not reacting) muscle activation of only ~20% MVIC after a provoked spindle slack leads to regaining the maximal holding capacity like the values of $PIMA_{max}$ or $HIMA_{max}$ at baseline, respectively. If pre-conditioning (1) had been performed before a $PIMA_{max}$ task, the execution of PIMA would have led directly to a voluntary 'acting' muscle activation with even higher intensities. Hence, it is plausible that $PIMA_{max}$ would not have reacted to the pre-conditioning. It is assumed that the length-tension control during HIMA, especially

when adapting to increasing loads, can be affected by adequate stimuli reflecting a higher sensitivity and more complex control strategies than PIMA. This supports the suggested differences in sensorimotor modulation between the two isometric types, which are essential for diagnostics and therapy. However, further research is needed to investigate how potentially interfering or supporting stimuli affect both isometric types, including the underlying control mechanisms.

Taken together, these results reinforce the idea that HIMA requires more complex control strategies, as supported by findings showing reduced $HIMA_{max}$ under sensory or emotional perturbation.[18, 21, 24] The increased sensitivity is likely based on feedback control mechanisms and the integration of various stimuli into processing of motor action (via the thalamus, cerebellum, basal ganglia, etc.). This may reflect optimal feedback control mechanisms,[111, 128] where continuous proprioceptive input is critical for task success. However, the high sensitivity presumably leads to a higher vulnerability if interfering inputs (like nociception, negative emotions, etc.) enter the processing. This may result in inadequate task execution, resulting in a decline of $HIMA_{max}$, with practical implications: it could not only have (limiting) effects on performance and rehabilitation, but could and should be used for diagnostic purposes.

4.2 Practical applications

4.2.1 Injury prevention

When considering practical applications for the two types of isometric muscle action in injury prevention, aspects of muscle function and exercise interventions should be considered. For both, it is essential to consider injury mechanisms. Most injuries in contact sports occur without contact,[129, 130] usually arising during muscle lengthening under load when a muscle must hold or decelerate an external force.[131] Contraction-induced injuries do not occur after (pushing/pulling) isometric or shortening muscle actions.[132] Despite this knowledge, muscle strength is usually assessed by pushing against resistance, where the adaptive holding aspect is not considered in typical assessment batteries. This reinforces the need for different assessments of muscle strength and function to uncover potential impairments that may increase injury risk. It is suggested that not pushing/pulling or shortening, but holding and stabilizing muscle actions should be assessed due to the nature of injury mechanisms. As motions in sports and daily activities rarely involve only one mode of muscle action and frequently require reaction and adaptation to external loads,

HIMA, in response to varying external loads, may be a suitable approach to uncover impairments relevant to injury risks. This is proposed not only due to its similarity to motions in daily life or sports, but also because of the higher sensitivity of HIMA. The finding that the maximal adaptive holding capacity can be reduced immediately by impairing stimuli might explain sudden non-contact injuries under normal load during running, direction changes, landing or similar activities, although such movements may have been performed thousands of times without injury.[21, 22, 24, 27-29] Research should investigate whether a reduced adaptive holding function (instability) increases the risk of injury or if stable muscle function prevents injuries. Additionally, identifying the causes of muscle stability impairments is crucial to support efforts aimed at reducing injury risk. The studies on Adaptive Force indicate that some factors, including negative emotions, affect most persons' holding capacity (i.e., muscular stability).[27-29] However, it is proposed that causes for impairment must be identified individually. From practical experience, nociception, infections, inflammation, distress and other health problems can reduce the holding capacity. A personal approach is necessary since each person brings their medical history and current limiting factors.

In therapeutic practice, manual muscle testing has been used for decades to assess neuromuscular function.[133, 134] However, its execution and interpretation vary broadly, and distinguishing between HIMA and PIMA seems necessary. Due to the assumed higher sensorimotor control during HIMA, it is suggested that clinical assessment, regardless of whether manual or device control is used, should examine adaptation to external loads in a holding manner. Moreover, objective and standardized methods are urgently needed and recommended for manual testing.[135] Although the rationale of employing HIMA for muscle testing seems plausible, to the authors' knowledge, no study has investigated whether adequate muscle stability (holding function) contributes to injury prevention. It is hypothesized that 1) adaptive HIMA, in contrast to PIMA, is suitable to uncover functional impairments of neuromuscular control, 2) a reduced holding capacity increases injury risk, and 3) such reductions cannot be solely remedied by strength training because it is assumed to be a reflex response. Further research is necessary to investigate those hypotheses and potential benefits of adaptive HIMA for diagnostics and injury prevention.

The scientific basis for isometric intervention in reducing injury risk is limited. Two studies suggest that additional isometric exercise in training routines reduces injury rates.[136, 137] However, no information was provided on the type of isometric exercises used, and the quality of

895 the studies is considered low. In a review, Ullmann et al.[138] claimed that positive effects of
896 isometric exercise on injury prevention are assumed because of post-activation potentiation.
897 However, potential distinctions between HIMA and PIMA were not considered. Exercise
898 programs for reducing injury risk should account for the complex requirements and adaptive nature
899 of motions in sports. For example, the Nordic hamstring exercise is considered to reduce the risk
900 of hamstring injuries by up to 51%, as suggested by two meta-analyses.[139, 140] The most recent
901 review, however, postulated inconclusive evidence for the protective effect.[141] Despite this
902 disagreement, it is suggested that such complex and adaptive exercises should be included,
903 respecting sport-specific requirements.

904 *4.2.2 Rehabilitation*

905 Clinical and research interest in isometric exercise for pain syndromes like tendinopathy
906 has increased recently.[142] However, HIMA and PIMA are not distinguished. To our knowledge,
907 15 studies have investigated the effects of isometric exercise on pain. While five studies have
908 included the term "hold" in the exercise description,[37, 40, 143-145] only one examined pure HIMA.[143]
909 In contrast, others assessed a combination of HIMA and PIMA, a concentric or eccentric action
910 before the holding phase, or did not specify the execution.[37, 40, 144-155] Van der Vlist et al.[146]
911 compared the effects of four interventions (isometric dorsiflexion, isometric plantarflexion,
912 isotonic, and rest) on the immediate improvement of Achilles tendinopathy symptoms. The
913 dorsiflexed isometric intervention, which is assumed most like HIMA, showed a significantly
914 lower VISA-A score (pain, activity, function) than the isotonic and rest groups. However, the
915 stretched position of the Achilles tendon might have contributed to this effect. Since no study
916 directly compared HIMA and PIMA exercise programs, no statement can be made about their
917 efficacy in reducing symptoms during rehabilitation, leaving room for targeted investigations.

918 Based on the findings of the present review, some suggestions for rehabilitation can be
919 made. If prolonged activation is required, PIMA could be recommended due to its longer TTF.
920 PIMA has also been proposed to improve cutaneous information processing.[105] Alternatively,
921 HIMA might be preferred if a higher sensorimotor activation and stability control is desired. Due
922 to HIMAs higher demands on neural control, it could be beneficial for neurological rehabilitation.
923 Following Bauer et al.,[74] the two isometric types in rehabilitation should be incorporated and
924 differentiated to fit the patient's needs. Based on the findings on maximal holding capacity and

injury reduction considerations, rehabilitation should primarily focus on muscle stability and adaptation to external loads rather than on pure muscle strength.

4.2.3 Sports performance

Isometric training for sports performance has gained recent popularity as more evidence of its efficacy in improving various sports performance indicators became available.[1, 38, 39, 156-159]. However, most of these studies performed PIMA,[156-159] with only a limited number of studies employing HIMA.[38, 39] Additionally, no study has compared the efficacy of PIMA and HIMA for improving sports performance. Hence, it may be challenging for practitioners to determine which method to use at various phases of the training cycle. Nevertheless, information from the current review may provide some guiding insights on when to include HIMA or PIMA in athletic physical preparation. Firstly, HIMA may be preferred during general preparation, where the training objective is often to increase the overall strength required to endure the demands of subsequent phases, and to reduce the risk of injury as training intensity increases. This recommendation is based on the greater synergistic muscle activation during HIMA, which is important in maintaining joint integrity during intensive movements.[20] Furthermore, appendicular muscles can sustain PIMA longer than HIMA at a given intensity, while the opposite finding was true for the trunk muscles. During the general preparation phase, coaches plan for higher training volumes, meaning that contraction duration would be longer if isometric training is included. If PIMA were to be used during an exercise such as the isometric squat, the adaptation of the lower limb may be limited by the duration for which the trunk muscle could sustain a given force. However, if HIMA were to be used, the trunk muscles would likely be able to maintain the given force for as long as, or longer than, the lower limb. Hence, the adaptation to the lower limb would be less limited by the trunk. Secondly, during the training phase, where improving maximum force development is often the primary objective, PIMA would likely be preferred, as it involves exerting force against an immovable object, allowing an athlete to exert maximal force rapidly. Similarly, several studies demonstrated that PIMA allows for greater maximal torques than HIMA.[18, 20, 23] Hence, high-intensity PIMA would likely result in greater strength adaptations, at least without considering near-maximal HIMA followed by eccentric muscle action.[13, 26]

The SAID (specific adaptations to imposed demands) principle should also be considered concerning PIMA or HIMA application.[160, 161] While there is rarely only one mode of muscle action in sports, brief or extended moments of isometric action are typical in many sports. Hence,

the decision to use PIMA or HIMA in training may also rely on the specific sporting action(s) that must be prepared for. For example, sporting actions against high external loads involving relatively static conditions, like a rugby union scrum or grappling/wrestling maneuver, may best be trained using PIMA. Likewise, sporting actions that require holding actions, such as the static position held during a springboard dive or various gymnastic maneuvers, may be best prepared for using HIMA.

Finally, if improving the rate of force development is paramount, both PIMA and HIMA with rapid contraction can be utilized, since rapid isometric contractions effectively improve this quality.[161, 162] While it is relatively simple to perform PIMA with rapid contraction, practitioners may lack insight into how to conduct rapid HIMA, including rapid landings or unconventional exercises like rapid decelerations, 'hamstring switches,' or oscillatory training, all of which are currently lacking in the scientific literature. Furthermore, while several examples of multi-joint HIMA exist (**Fig 11**),[38, 39, 163] no studies have compared PIMA and HIMA muscle actions via closed-chain movements, presenting several exciting research opportunities.

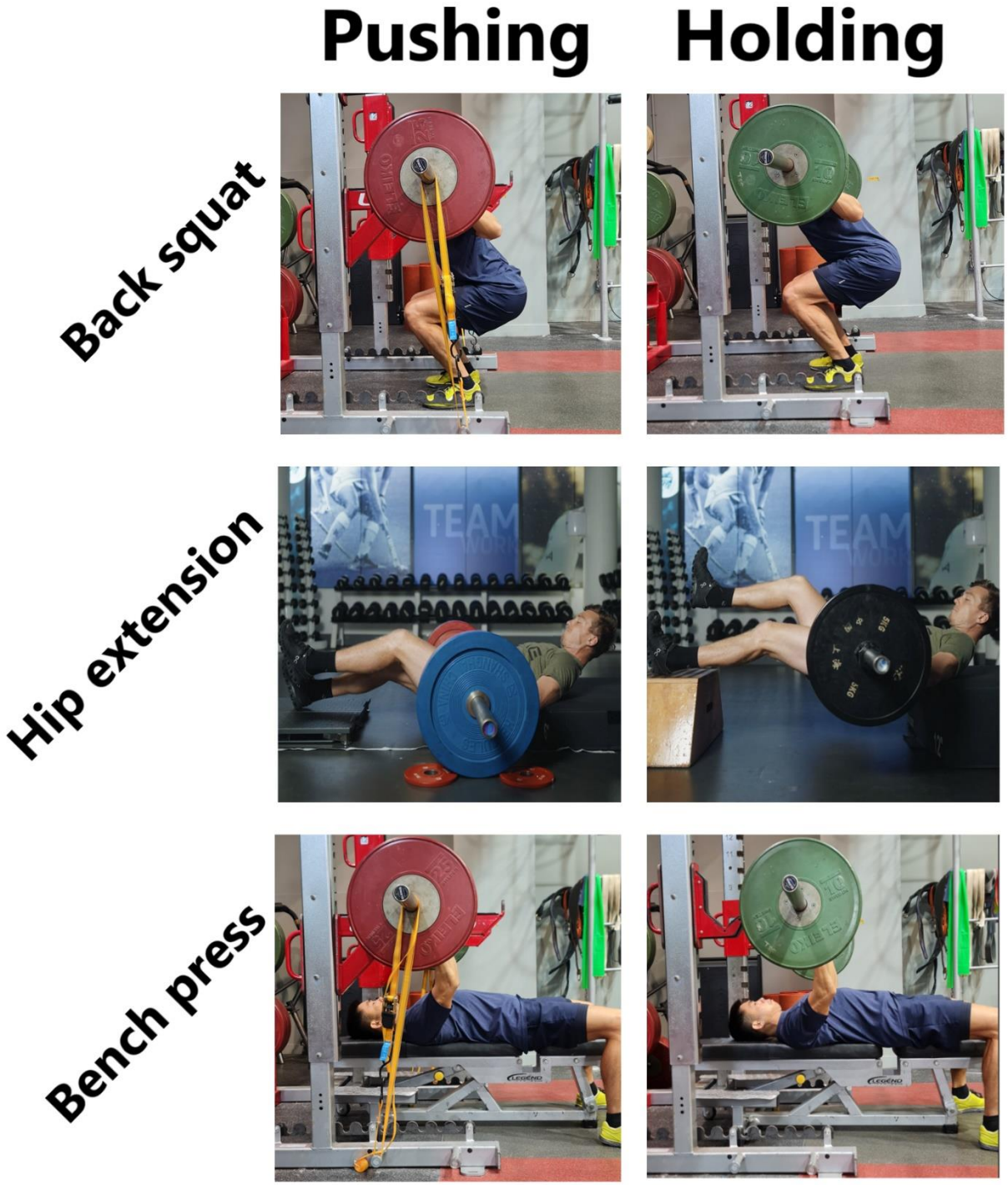

Fig 11. Examples of multi-joint pushing and holding isometric muscle actions.

4.3 Limitations and future research directions

While the primary aims were accomplished, there are several limitations. First, we included only studies that directly compared PIMA and HIMA. While it would have been exceptionally

time-consuming, all studies employing PIMA or HIMA could have been identified and synthesized. While enough studies utilized TTF as a dependent variable for confident meta-analyses, far fewer studies reported HR, MAP, or RPE. Therefore, readers should be aware of potential limitations. Similarly, the between-study variability in neurological (e.g., EEG, CT) and neuromuscular (e.g., sEMG) assessment methodology prevented us from performing further meta-analyses. Moreover, the small number of studies focusing on the same objective (e.g., brain activity, tendon oscillations, max torque) makes authoritative statements difficult. Other methods may uncover further insights, including fMRI, fascicle dynamics, echo intensity, shear wave elastography, tendon creep, and tensiomyography. The 'stability-of-position' factor was impossible to include in the interpretation of data (i.e., HIMA is typically more unstable than PIMA). Thus, aligning the position stability during both functions would be advisable. Readers should also be aware that the experimental pain trials included in this review were conducted in highly controlled laboratory settings, which may not be directly applicable to clinical settings. While the risk-of-bias was modest for all studies, our quality scoring criteria are somewhat subjective. As such, other researchers may have different means of assessing quality. Many included studies did not provide effect size statistics, leaving us to calculate them based on text, tables, or figure extractions, potentially (minimally) affecting some of the meta-analyses. The mean contraction intensity of the included studies was far lower than nearly all but the most conservative rehabilitation or sports performance guidelines. While these low loads allowed for greater contraction durations and, thus, more time intervals for comparison, future studies should examine more practically relevant intensities. An even more explicit limitation is the complete absence of studies comparing PIMA and HIMA during multi-joint movements (e.g., squat, leg press, pull-up, bench press). Researchers could also compare the two types of isometric muscle action over multiple days to examine the time course of fatigue and recovery. Moreover, investigations on how external and internal stimuli might influence HIMA and PIMA could be relevant for gathering further information on underlying control mechanisms and for diagnostics, injury mitigation and rehabilitation. Most importantly, longitudinal, randomized control trials are required to ascertain if PIMA or HIMA have any measurable advantage over the other for use in diagnostics or for inducing various rehabilitation or sports performance adaptations.

5 CONCLUSIONS

Objective measures can distinguish two types of isometric muscle action, with the synthesized findings suggesting more complex neural and neuromuscular control strategies for HIMA than PIMA. It is hypothesized that the neuromuscular processing of HIMA and PIMA is close to those of muscle lengthening and shortening, respectively, indicating they might be 'stopped' anisometric actions. Due to the sensorimotor modulation and sensitivity in reaction to different stimuli, HIMA could benefit diagnostics, injury prevention and rehabilitation, especially by including varying external loads. When integrated with relevant physiological, biomechanical, and psychological research, HIMAs could provide a time-efficient approach for inducing musculoskeletal, neural, and cardiovascular adaptations in rehabilitation settings. PIMAs may be more effective for prolonged activation and for promoting agonist neuromuscular adaptations, primarily due to their greater force capacity. The wide variation in methods across studies precludes additional meta-analyses. Thus, consistent methodology and improved raw data reporting are needed. Randomized controlled trials are necessary to validate the use of HIMA vs PIMA in clinical or sports performance contexts. It is recommended that the existence and knowledge of both isometric types be implemented in research and education in sports, health sciences, and medicine.

REFERENCES

(1) Oranchuk DJ, AG Storey, AR Nelson, JB Cronin. *Isometric training and long-term adaptations; effects of muscle length, intensity, and intent: A systematic review*. Scand J Med Sci Sports 2019;**29**(4):484-503.

(2) Douglas J, S Pearson, A Ross, M McGuigan. *Chronic adaptations to eccentric training: A systematic review*. Sports Med 2017;**47**(5):917-41.

(3) Douglas J, S Pearson, A Ross, M McGuigan. *Eccentric exercise: Physiological characteristics and acute responses*. Sports Med 2017;**47**(4):663-75.

(4) Schaefer LV, FN Bittmann. *Are there two forms of isometric muscle action? Results of the experimental study support a distinction between a holding and a pushing isometric muscle function*. BMC Sports Sci Med Rehabil 2017;**9**(11):1-13.

(5) Schaefer LV, FN Bittmann. *Paired personal interaction reveals objective differences between pushing and holding isometric muscle action*. PLoS One 2021;**16**(5):e0238331.

(6) Sharifnezhad A, R Marzilger, A Arampatzis. *Effects of load magnitude, muscle length and velocity during eccentric chronic loading on the longitudinal growth of the vastus lateralis muscle*. J Exp Biol 2014;**217**(Pt 15):2726-33.

(7) Kassiano W, B Costa, G Kunevaliki, D Soares, G Zacarias, I Manske, et al. *Greater gastrocnemius muscle hypertrophy after partial range of motion training carried out at long muscle lengths*. J Strength Cond Res 2023;**37**(9):1746-53.

(8) Pedrosa GF, FV Lima, BJ Schoenfeld, LT Lacerda, MG Simões, MR Pereira, et al. *Partial range of motion training elicits favorable improvements in muscular adaptations when carried out at long muscle lengths*. Eur J Sport Sci 2022;**22**(8):1250-60.

(9) Chapman D, M Newton, P Sacco, K Nosaka. *Greater muscle damage induced by fast versus slow velocity eccentric exercise*. Int J Sports Med 2006;**27**(8):591-8.

(10) Sterling W. *Outlines of practical physiology.* 2nd ed. Philadelphia: P. Blakiston, Son & Co; 1895.

(11) Kordi M, M Evans, G Howatson. *Quasi-isometric cycling: A case study investigation of a novel method to augment peak power output in sprint cycling*. Int J Sports Physiol Perform 2021;**16**(3):452-5.

(12) Spurway NC. *Hiking physiology and the "quasi-isometric" concept*. J Sports Sci 2007;**25**(10):1081-93.

(13) Oranchuk DJ, AR Nelson, AG Storey, JB Cronin. *Scientific basis of eccentric quasi-isometric resistance training: A narrative review*. J Strength Cond Res 2019;**33**(10):2846-59.

(14) Oranchuk DJ, AR Nelson, AG Storey, SN Diewald, JB Cronin. *Short-term neuromuscular, morphological, and architectural responses to eccentric quasi-isometric muscle actions*. Eur J Appl Physiol 2021;**121**(1):141-58.

(15) Henderson ZJ, S Wang, SM Cornish, TD Scribbans. *Exploring the acute muscle fatigue response in resistance trained individuals during eccentric quasi-isometric elbow flexions-A cross-sectional comparison of repetition and sex*. Sports Biomech 2023;**Ahead of print**.

(16) Oranchuk DJ, SN Diewald, JW McGrath, AR Nelson, AG Storey, JB Cronin. *Kinetic and kinematic profile of eccentric quasi-isometric loading*. Sports Biomech 2024;**23**(6):758-71.

(17) Ličen U, DJ Oranchuk, Z Kozinc. *Exploring the biomechanics and fatigue patterns of eccentric quasi-isometric muscle actions in the knee extensors and flexors*. Eur J Appl Physiol 2024;**124**(11):3409-19.

(18) Schaefer LV, S Dech, F Carnarius, F Ronnert, FN Bittmann, R Becker. *Adaptive force of hamstring muscles in reduced in patients with knee osteoarthritis compared to asymptomatic controls*. BMC Musculoskeletal Disorders 2024;**25**(34).

(19) Hoff M, L Schaefer, N Heinke, F Bittmann. *Report on adaptive force, a specific neuromuscular function*. European Journal of Translational Myology 2015;**25**(3):183-9.

(20) Schaefer LV, F Carnarius, S Dech, FN Bittmann. *Repeated measurements of adaptive force: Maximal holding capacity differs from other maximal strength parameters and preliminary characteristics for non-professional strength vs. endurance athletes*. Front Physiol 2023;**14**(1020954):1-19.

(21) Bittmann FN, S Dech, LV Schaefer. *Another way to confuse motor control: Manual technique supposed to shorten muscle spindles reduces the muscular holding stability in the sense of adaptive force in male soccer players*. Brain Sciences 2023;**13**(7):1105.

(22) Bittmann FN, S Dech, LV Schaefer. *How to confuse motor control: Passive muscle shortening after contraction in lengthened position reduces the muscular holding stability in the sense of adaptive force*. Life 2023;**13**(911):1-18.

(23) Dech S, FN Bittmann, LV Schaefer. *Assessment of the adaptive force of elbow extensions in healthy subjects quantified by a novel pneumatically driven measurement system with considerations of its quality criteria*. Diagnostics 2021;**11**(923):1-23.

(24) Schaefer LV, FN Bittmann. *The adaptive force as a potential biomechanical parameter in the recovery process of patients with long COVID*. Diagnostics 2023;**13**(5):882.

(25) Schaefer LV, FN Bittmann. *Case study: Intra- and interpersonal coherence of muscle and brain activity of two coupled persons during pushing and holding isometric muscle actions*. Brain Sciences 2022;**12**(6):703.

1091 (26) Schaefer LV, FN Bittmann. *Muscular pre-activation can boost the maximal explosive*
1092 *eccentric adaptive force*. Front Physiol 2019;**10**(910).

1093 (27) Schaefer LV, S Dech, M Aehle, FN Bittmann. *Disgusting odours affect the characteristics*
1094 *of the Adaptive Force in contrast to neutral and pleasant odours*. Sci Rep 2021;**11**(16410).

1095 (28) Schaefer LV, S Dech, FN Bittmann. *Adaptive Force and emotionally related imaginations*
1096 *– preliminary results suggest a reduction of the maximal holding capacity as reaction to*
1097 *disgusting food imagination*. Heliyon 2021;**7**(8):e07827.

1098 (29) Schaefer LV, S Dech, LL Wolff, FN Bittmann. *Emotional imagery influences the Adaptive*
1099 *Force in young women: Unpleasant imagery reduces instantaneously the muscular holding*
1100 *capacity*. Brain Sciences 2022;**12**(10):1318.

1101 (30) Mathis J, D de Quervain, CW Hess. *Task-dependent effects on motor-evoked potentials*
1102 *and on the following silent period*. J Clin Neurophysiol 1999;**16**(6):556-65.

1103 (31) Dietz C, B Peterson. *Triphasic training: A systematic approach to elite speed and explosive*
1104 *strength performance.* Hudson, WI: Dietz Sport Enterprise; 2012.

1105 (32) Verkhoshansky V, N Verkhoshansky. *Special strength training manual for coaches.* Rome,
1106 Italy: Verkhoshansky SSTM; 2011.

1107 (33) Rudroff T, KK Kalliokoski, DE Block, JR Gould, WC Klingensmith, RM Enoka. *PET/CT*
1108 *imaging of age- and task-associated differences in muscle activity during fatiguing*
1109 *contractions*. J Appl Physiol 2013;**114**(9):1211-9.

1110 (34) Pascoe MA, JR Gould, RM Enoka. *Motor unit activity when young and old adults perform*
1111 *steady contractions while supporting an inertial load*. J Neurophysiol 2013;**109**(4):1055-
1112 64.

1113 (35) Oranchuk DJ, LK Gullett, M Kicia, B Thome, A Game. *The relationship of anthropometric*
1114 *and physical performance characteristics on competitive success in amateur, elite, and*
1115 *professional rodeo athletes*. J Strength Cond Res 2023;**37**(7):1495-506.

1116 (36) Juneau CM, SN Diewald, JB Cronin, J Neville, DJ Oranchuk. *Intersession variability of*
1117 *knee extension kinetics using a strain gauge device with differing clinically practical*
1118 *physical constraints*. J Sport Rehabil 2023;**31**(1):96-101.

1119 (37) Bradford B, E Rio, M Murphy, J Wells, M Khondoker, C Clarke, et al. *Immediate effects*
1120 *of two isometric calf muscle exercise on mid-portion achilles tendon pain*. Int J Sports Med
1121 2021;**42**(12):1122-7.

1122 (38) Allegue H, A Khmiri, DJ Oranchuk, MS Chelly. *The effect of combined isometric and*
1123 *plyometric- versus contrast strength training on athletic performance in male junior*
1124 *handball players*. Applied Sciences 2023;**13**(16):9069.

(39) Lee B, S McGill. *The effect of core training on distal limb performance during ballistic strike manoeuvers*. J Sports Sci 2017;**35**(18):1768-80.

(40) Rio E, M van Ark, S Docking, GL Moseley, D Kidgell, JE Gaida, et al. *Isometric contractions are more analgesic than isotonic contractions for patellar tendon pain: An in-season randomized clinical trial*. Clin J Sport Med 2017;**27**(3):253-9.

(41) Le Flao E, AW Pichardo, S Ganpatt, DJ Oranchuk. *An accessable, 16-week neck strength training program improves head kinematics following chest perturbation in young soccer athletes*. J Sport Rehabil 2021;**30**(8):1158-65.

(42) CeJ. Hold on, it's Isometric Time; 2024. Available from: https://unionfitness.com/hold-on-its-isometric-time/.

(43) Natera A. Modern Speed Training: Q&A with Alex Natera on Isometrics for Running Performance; 2017. Available from: https://www.just-fly-sports.com/modern-speed-training-alex-natera/.

(44) Natera A. All isometric training is not the same: Differences in the execution, prescription and use of pushing and holding isometrics; 2021. Available from: https://www.sportsmith.co/articles/all-isometric-training-is-not-the-same-differences-in-the-execution-prescription-and-use-of-pushing-and-holding-isometrics/.

(45) Plaza JV. Isometric Training for Building Muscle; 2023. Available from: https://vitruve.fit/blog/isometric-training-for-building-muscle/.

(46) Simpson P. Two Types of Isometrics!?; 2022. Available from: https://www.airspaceperth.com.au/blog/two-types-of-isometrics.

(47) Page MJ, JE McKenzie, PM Bossuyt, I Boutron, TC Hoffmann, CD Mulrow, et al. *The PRISMA 2020 statement: An updated guideline for reporting systematic reviews*. BMJ 2021;**372**(n71).

(48) Ouzzani M, H Hammady, Z Fedorowics, A Elmagarmid. *Rayyan - A web and mobile app for systematic reviews*. Systematic Reviews 2016;**5**(210).

(49) Downs SH, N Black. *The feasibility of creating a checklist for the assessment of the methodological quality both of randomised and non-randomised studies of health care interventions*. J Epidemiol Community Health 1998;**52**(6):377-84.

(50) Sterne JA, MA Hernan, BC Reeves, J Savovic, ND Berkman, M Viswanathan, et al. *ROBINS-I: A tool for assessing risk of bias in non-randomised studies of interventions*. BMJ 2016;**355**(i4919).

(51) Sterne JAC, J Savovic, MJ Page, RG Elbers, NS Blencowe, I Boutron, et al. *RoB 2: a revised tool for assessing risk of bias in randomised trials*. BMJ 2019;**366**(I4898).

1159 (52) Manjali JJ, T Gupta. *Critical appraisal of a clinical research paper: What one needs to*
1160 *know*. Cancer Research, Statistics, and Trends 2020;**3**(3):545-51.

1161 (53) Medicine CfE-B. Study designs; 2024. Available from:
1162 https://www.cebm.ox.ac.uk/resources/ebm-tools/study-designs.

1163 (54) Barker TH, N Habibi, E Aromataris, JC Stone, J Leonardi-Bee, K Sears, et al. *The revised*
1164 *JBI critical appraisal tool for the assessment of risk of bias for quasi-experimental studies*.
1165 JBI Evidence Synthesis 2024;**22**(3):378-88.

1166 (55) Hopkins WG, SW Marshall, AM Batterham, J Hanin. *Progressive statistics for studies in*
1167 *sports medicine and exercise science*. Med Sci Sports Exerc 2009;**41**(1):3-13.

1168 (56) McKay AKA, T Stellingwerff, ES Smith, DT Martin, I Mujika, VL Goosey-Tolfrey, et al.
1169 *Defining training and performance caliber: A participant classification framework*. Int J
1170 Sports Physiol Perform 2022;**17**(2):317-31.

1171 (57) McGuinness LA, JPT Higgins. *Risk-of-bias VISualization (robvis): An R package and*
1172 *Shiny web app for visualizing risk-of-bias assessments*. Research Synthesis Methods
1173 2020;**12**(1):55-61.

1174 (58) Cohen J. *Statistical Power Analysis for the Behavioural Sciences.* Hillsdale, NJ: Lawrence
1175 Erlbaum Associates; 1988.

1176 (59) Park S, SN Beretvas. *Synthesizing effects for multiple outcomes per study using robust*
1177 *variance estimation versus the three-level model*. Behavior Research Methods
1178 2019;**51**(1):152-71.

1179 (60) Becker BJ. *Multivariate meta-analysis.* Academic Press; 2000.

1180 (61) Booghs C, S Baudry, RM Enoka, J Duchateau. *Influence of neural adjustments and muscle*
1181 *oxygenation on task failure during sustained isometric contractions with elbow flexor*
1182 *muscles*. Exp Physiol 2012;**97**(8):918-29.

1183 (62) Rudroff T, JN Justice, MR Holmes, SD Matthews, RM Enoka. *Muscle activity and time to*
1184 *task failure differ with load compliance and target force for elbow flexor muscles*. J Appl
1185 Physiol 2011;**110**(1):125-36.

1186 (63) Rudroff T, BK Barry, AL Stone, CJ Barry, RM Enoka. *Accessory muscle activity*
1187 *contributes to the variation in time to task failure for different arm postures and loads*. J
1188 Appl Physiol 2007;**102**(3):1000-6.

1189 (64) Thomas JS, AJ Ross, DW Russ, BC Clark. *Time to task failure of trunk extensor muscles*
1190 *differs with load type*. J Motor Behav 2010;**43**(1):27-9.

1191 (65) Holzbaur KRS, WM Murry, GE Gold, SL Delp. *Upper limb muscle volumes in adult*
1192 *subjects*. J Biomech 2007;**40**(4):742-9.

1193 (66) Ito J, H Moriyama, S Inokuchi, N Goto. *Human lower limb muscles: An evaluation of*
1194 *weight and fiber size*. Okajimas Folia Anat Jpn 2003;**80**(2-3):47-55.

1195 (67) Higgins JPT, SG Thompson, JJ Deeks, DG Altman. *Measuring inconsistency in meta-*
1196 *analyses*. BMJ 2003;**327**(7414):557-60.

1197 (68) Sterne JAC, AJ Sutton, JPA Ioannidis, N Terrin, DR Jones, J Lau, et al. *Recommendations*
1198 *for examining and interpreting funnel plot asymmetry in meta-analyses of randomised*
1199 *controlled trials*. BMJ 2011;**343**(d4002).

1200 (69) Baudry S, RM Enoka. *Influence of load type on presynaptic modulation of Ia afferent input*
1201 *onto two synergist muscles*. Exp Brain Res 2009;**199**(1):83-8.

1202 (70) Baudry S, K Jordan, RM Enoka. *Heteronymous reflex responses in a hand muscle when*
1203 *maintaining constant finger force or position at different contraction intensities*. Clin
1204 Neurophysiol 2009;**120**(1):210-7.

1205 (71) Baudry S, AH Maerz, RM Enoka. *Presynaptic modulation of Ia afferents in young and old*
1206 *adults when performing force and position control*. J Neurophysiol 2010;**103**(2):623-31.

1207 (72) Baudry S, AH Maerz, JR Gould, RM Enoka. *Task- and time-dependent modulation of Ia*
1208 *presynaptic inhibition during fatiguing contractions performed by humans*. J Neurophysiol
1209 2011;**106**(1):265-73.

1210 (73) Baudry S, T Rudroff, LA Pierpoint, RM Enoka. *Load type influences motor unit*
1211 *recruitment in biceps brachii during a sustained contraction*. J Neurophysiol
1212 2009;**102**(3):1725-35.

1213 (74) Bauer P, JS Gomes, J Oliveira, P Santos, P Pezarat-Correia, JR Vaz. *Torque regulation is*
1214 *influenced by the nature of the isometric contraction*. Sensors 2023;**23**(2):726.

1215 (75) Bojsen-Møller J, S Schwartz, SP Magnusson. *Limited difference in time to failure between*
1216 *sustained force and position control contractions with the knee extensors*. Scand J Med Sci
1217 Sports 2011;**21**(6):e48-55.

1218 (76) Coletta NA, MM Mallette, DA Gabriel, CJ Tyler, SS Cheung. *Core and skin temperature*
1219 *influences on the surface electromyographic responses to an isometric force and position*
1220 *task*. PLoS One 2018;**13**(3):e0195219.

1221 (77) Dech S, FN Bittmann, LV Schaefer. *Muscle oxygenation and time to task failure of*
1222 *submaximal holding and pulling isometric muscle actions and influence of intermittent*
1223 *voluntary muscle twitches*. BMC Sports Sci Med Rehabil 2022;**14**(55).

1224 (78) Garner JC, T Blackburn, W Wiemar, B Campbell. *Comparison of electromyographic*
1225 *activity during eccentrically versus concentrically loaded isometric contractions*. J
1226 Electromyogr Kinesiol 2008;**18**(3):466-71.

1227 (79) Gordon NM, T Rudroff, JA Enoka, RM Enoka. *Handedness but not dominance influences*
1228 *variability in endurance time for sustained, submaximal contractions*. J Neurophysiol
1229 2012;**108**(5):1501-10.

1230 (80) Gould JR, BT Cleland, D Mani, IG Amiridis, RM Enoka. *Motor unit activity in biceps*
1231 *brachii of left-handed humans during sustained contractions with two load types*. J
1232 Neurophysiol 2016;**116**(3):1358-65.

1233 (81) Griffith EE, T Yoon, SK Hunter. *Age and load compliance alter time to task failure for a*
1234 *submaximal fatiguing contraction with the lower leg*. J Appl Physiol 2010;**108**(6):1510-9.

1235 (82) Hunter SK, L Rochette, A Critchlow, RM Enoka. *Time to task failure differs with load type*
1236 *when old adults perform a submaximal fatiguing contraction*. Muscle Nerve
1237 2005;**31**(6):730-40.

1238 (83) Hunter SK, DL Ryan, JD Ortega, RM Enoka. *Task differences with the same load torque*
1239 *alter the endurance time of submaximal fatiguing contractions in humans*. J Neurophysiol
1240 2002;**88**(6):3087-96.

1241 (84) Hunter SK, T Yoon, J Farinella, EE Griffith, AV Ng. *Time to task failure and muscle*
1242 *activation vary with load type for a submaximal fatiguing contraction with the lower leg*.
1243 J Appl Physiol 2008;**105**(2):463-72.

1244 (85) Jeon S, WM Miller, X Ye. *A comparison of motor unit control strategies between two*
1245 *different isometric tasks*. International Journal of Environmental Research and Public
1246 Health 2020;**17**(8):2799.

1247 (86) Jeon S, X Ye, WM Miller. *Sex comparisons of agonist and antagonist muscle*
1248 *electromyographic parameters during two different submaximal isometric fatiguing tasks*.
1249 Physiol Rep 2019;**7**(5):e14022.

1250 (87) Kirimoto H, H Tamaki, M Suzuki, T Matsumoto, K Sugawara, S Kojima, et al.
1251 *Sensorimotor modulation differs with load type during constant finger force or position*.
1252 PLoS One 2014;**9**(9):e108058.

1253 (88) Klass M, M Levenez, RM Enoka, J Duchateau. *Spinal mechanisms contribute to*
1254 *differences in the time to failure of submaximal fatiguing contractions performed with*
1255 *different loads*. J Neurophysiol 2008;**99**(3):1096-104.

1256 (89) Kunugi S, A Holobar, T Kodera, H Toyoda, K Watanabe. *Motor unit firing patterns on*
1257 *increasing force during force and position tasks*. J Neurophysiol 2021;**126**(5):1653-9.

1258 (90) Maluf KS, BK Barry, ZA Riley, RM Enoka. *Reflex responsiveness of a human hand muscle*
1259 *when controlling isometric force and joint position*. Clin Neurophysiol 2007;**118**(9):2063-
1260 71.

(91) Maluf KS, M Shinohara, JL Stephenson, RM Enoka. *Muscle activation and time to task failure differ with load type and contraction intensity for a human hand muscle*. Exp Brain Res 2005;**167**(2):165-77.

(92) Marion R, GA Power. *Residual force enhancement due to active muscle lengthening allows similar reductions in neuromuscular activation during position and force control tasks*. J Sport Health Sci 2020;**9**(6):670-6.

(93) Mottram CJ, EA Christou, FG Meyer, RM Enoka. *Frequency modulation of motor unit discharge has task-dependent effects on fluctuations in motor output*. J Neurophysiol 2005;**94**(4):2878-87.

(94) Mottram CJ, JM Jakobi, JG Semmler, RM Enoka. *Motor-unit activity differs with load type during a fatiguing contraction*. J Neurophysiol 2005;**93**(3):1381-92.

(95) Poortvliet PC, KJ Tucker, S Finnigan, D Scott, PW Hodges. *Experimental pain decreases corticomuscular coherence in a force- but not a position-control task*. J Pain 2019;**20**(2):192-200.

(96) Poortvliet PC, KJ Tucker, S Finnigan, D Scott, P Sowman, PW Hodges. *Cortical activity differs between position- and force-control knee extension tasks*. Exp Brain Res 2015;**233**(12):3447-57.

(97) Poortvliet PC, KJ Tucker, PW Hodges. *Changes in constraint of proximal segments effects time to task failure and activity of proximal muscles in knee position-control tasks*. Clin Neurophysiol 2013;**124**(4):732-9.

(98) Poortvliet PC, KJ Tucker, PW Hodges. *Experimental pain has a greater effect on single motor unit discharge during force-control than position-control tasks*. Clin Neurophysiol 2015;**126**(7):1378-86.

(99) Rudroff T, K Jordan, JA Enoka, SD Matthews, S Baudry, RM Enoka. *Discharge of biceps brachii motor units is modulated by load compliance and forearm posture*. Exp Brain Res 2010;**202**(1):111-20.

(100) Rudroff T, JN Justice, S Matthews, R Zuo, RM Enoka. *Muscle activity differs with load compliance during fatiguing contractions with the knee extensor muscles*. Exp Brain Res 2010;**203**(2):307-16.

(101) Rudroff T, B Poston, I-S Shin, F Bojsen-Møller, RM Enoka. *Net excitation of the motor unit pool varies with load type during fatiguing contractions*. Muscle Nerve 2005;**31**(1):78-87.

(102) Russ DW, AJ Ross, BC Clark, JS Thomas. *The effects of task type on time to task failure during fatigue: A modified Sørensen test*. Journal of Motor Behavior 2018;**50**(1):96-103.

(103) Semmler JG, KW Kornatz, DV Dinenno, Z Shi, RM Enoka. *Motor unit synchronisation is enhanced during slow lengthening contractions of a hand muscle*. The Journal of Physiology 2002;**545**(2):681-95.

(104) Williams PS, RL Hoffman, BC Clark. *Cortical and spinal mechanisms of task failure of sustained submaximal fatiguing contractions*. PLoS One 2014;**9**(3):e93284.

(105) Yunoki K, T Watanabe, T Matsumoto, T Kuwabara, T Horinouchi, K Ito, et al. *Cutaneous information processing differs with load type during isometric finger abduction*. PLoS One 2022;**17**(12):e0279477.

(106) Buchanan TS, DG Lloyd. *Muscle activity is different for humans performing static tasks which require force control and position control*. Neurosci Lett 1995;**194**(1-2):61-4.

(107) Magalhães FHE, L A, CR da Silva, FF de Lima, DR de Toledo, AF Kohn. *D1 and D2 inhibitions of the soleus H-reflex are differentially modulated during plantarflexion force and position tasks*. PLoS One 2015;**10**(11):e0143862.

(108) Carson RG, S Riek, N Shahbazpour. *Central and peripheral mediation of human force sensation following eccentric or concentric contractions*. J Physiol 2002;**539**(Pt 3):913-25.

(109) Stein RB. *Presynaptic inhibition in humans*. Prog Neurobiol 1995;**47**(6):533-44.

(110) Nielsen JB. *Sensorimotor integration at spinal level as a basis for muscle coordination during voluntary movement in humans*. J Appl Physiol 2004;**96**(5):1961-7.

(111) Todorov E. *Optimality principles in sensorimotor control*. Nat Neurosci 2004;**7**(9):907-15.

(112) Ito M, Y Kawakami, Y Ichinose, S Fukashiro, T Fukunaga. *Nonisometric behavior of fascicles during isometric contractions of a human muscle*. J Appl Physiol 1998;**85**(4):1230-5.

(113) Martinez-Valdes E, F Negro, A Botter, PA Pincheira, GL Cerone, GA Lichtwark, et al. *Modulations in motor unit discharge are related to changes in fascicle length during isometric contractions*. J Appl Physiol 2022;**133**(4):1136-48.

(114) Pasquet B, A Carpentier, J Duchateau. *Change in muscle fascicle length influences the recruitment and discharge rate of motor units during isometric contractions*. J Neurophysiol 2005;**94**(5):3126-33.

(115) Tanaka H, T Ikezoe, J Umehara, M Nakamura, H Umegaki, T Kobayashi, et al. *Influences of fascicle length during isometric training on improvement of muscle strength*. J Strength Cond Res 2016;**30**(11):3249-55.

(116) Pavlov I, R Novinger, DE Rassier. *Sarcomere dynamics in skeletal muscle myofibrils during isometric contractions*. J Biomech 2009;**42**(16):2808-12.

(117) Beck TW, JM DeFreitas, MS Stock, MA Dillon. *An examination of mechanomyographic signal stationarity during concentric isokinetic, eccentric isokinetic and isometric muscle actions*. Physiol Meas 2010;**31**(3):339-61.

(118) Ibitoye MO, NA Hamzaid, JM Zuniga, AKA Wahab. *Mechanomyography and muscle function assessment: A review of current state and prospects*. Clin Biomech 2014;**29**(6):691-704.

(119) Schaefer LV, FN Bittmann. *Parkinson patients without tremor show changed patterns of mechanical muscle oscillations during a specific bilateral motor task compared to controls*. Sci Rep 2020;**10**(1):1168.

(120) Duchateau J, RM Enoka. *Neural control of lengthening contractions*. J Exp Biol 2016;**219**(2):197-204.

(121) Enoka RM. *Eccentric contractions require unique activation strategies by the nervous system*. J Appl Physiol 1996;**81**(6):2339-46.

(122) Grabiner MD, TM Owings. *EMG differences between concentric and eccentric maximum voluntary contractions are evident prior to movement onset*. Exp Brain Res 2002;**145**(4):505-11.

(123) Duchateau J, RM Enoka. *Neural control of shortening and lengthening contractions: Influence of task constraints*. J Physiol 2008;**586**(24):5853-64.

(124) Duclay J, B Pasquet, A Martin, J Duchateau. *Specific modulation of corticospinal and spinal excitabilities during maximal voluntary isometric, shortening and lengthening contractions in synergistic muscles*. J Physiol 2011;**589**(11):2657-916.

(125) Fang Y, V Siemionow, V Sahgal, F Xiong, GH Yue. *Greater movement-related cortical potential during human eccentric versus concentric muscle contractions*. J Neurophysiol 2001;**86**(4):1764-72.

(126) Perrey S. *Brain activation associated with eccentric movement: A narrative review of the literature*. Eur J Sport Sci 2017;**18**(1):75-82.

(127) Budini F, M Tilp. *Changes in H-reflex amplitude to muscle stretch and lengthening in humans*. Rev Neurosci 2016;**27**(5):511-22.

(128) Bays PM, DM Wolpert. *Computational principles of sensorimotor control that minimize uncertainty and variability*. J Physiol 2007;**578**(Pt 2):387-96.

(129) Della Villa F, MG Buckthorpe, A, A Nabiuzzi, F Tosarelli, S Zaffagnini, S Della Villa. *Systematic video analysis of ACL injuries in professional male football (soccer): injury mechanisms, situational patterns and biomechanics study on 134 consecutive cases*. Br J Sports Med 2020;**54**(23):1423-32.

(130) Krosshaug T, A Nakamae, BP Boden, L Engebretsen, G Smith, JR Slauterbeck, et al. *Mechanisms of anterior cruciate ligament injury in basketball: Video analysis of 39 cases*. Am J Sports Med 2017;**35**(3):359-67.

(131) Garrett WEJ. *Muscle strain injuries: Clinical and basic aspects*. Med Sci Sports Exerc 1990;**22**(4):436-43.

(132) Givili S. *Contraction induced muscle injury: Towards personalized training and recovery programs*. Ann Biomed Eng 2014;**43**(2):388-403.

(133) Cuthburt SC, GJ Goodheart Jr. *On the reliability and validity of manual muscle testing: A literature review*. Chiropractic and Manual Therapies 2007;**15**(4).

(134) Conable KM, AL Rosner. *A narrative review of manual muscle testing and implications for muscle testing research*. Journal of Chiropractic Medicine 2011;**10**(3):157-65.

(135) Bittmann FN, S Dech, M Aehle, LV Schaefer. *Manual muscle testing - Force profiles and their reproducibility*. Diagnostics 2020;**10**(12):996.

(136) Bolotin A, V Bakayev. *Efficacy of using isometric exercises to prevent basketball injuries* Journal of Physical Education and Sport 2016;**16**(4):1177-85.

(137) Brynzak S, S Putrov, O Olena, M Kostenko, V Myroshnichenko. *Analysis of the use of isometric exercises to prevent injuries in beach soccer players*. Journal of Physical Education and Sport 2023;**23**(2):440-8.

(138) Ullman ZJ, MB Fernandez, M Klein. *Effects of isometric exercises versus static stretching in warm-up regimens for running sport athletes: A systematic review*. International Journal of Exercise Science 2021;**14**(6):1204-18.

(139) van Dyk N, FP Behan, R Whiteley. *Including the Nordic hamstring exercise in injury prevention programmes halves the rate of hamstring injuries: a systematic review and meta-analysis of 8459 athletes*. Br J Sports Med 2019;**53**(21):1362-70.

(140) Al Attar WSA, N Soomro, PJ Sinclair, E Pappas, RH Sanders. *Effect of injury prevention programs that include the Nordic hamstring exercise on hamstring injury rates in soccer players: A systematic review and meta-analysis*. Sports Med 2016;**47**(5):907-16.

(141) Impellizzeri FM, A McCall, M van Smeden. *Why methods matter in a meta-analysis: A reappraisal showed inconclusive injury preventive effect of Nordic hamstring exercise*. J Clin Epidemiol 2021;**140**:111-24.

(142) Clifford C, DC Challoumas, L Paul, G Syme, NL Millar. *Effectiveness of isometric exercise in the management of tendinopathy: A systematic review and meta-analysis of randomised trials*. BMJ Open Sport & Exercise Medicine 2020;**6**(1):e000760.

(143) Vuvan V, B Vicenzino, R Mellor, LJ Heales, BK Coombes. *Unsupervised isometric exercise versus wait-and-see for lateral elbow tendonopathy*. Med Sci Sports Exerc 2020;**52**(2):287-95.

(144) Clifford C, L Paul, G Syme, NL Millar. *Isometric versus isotonic exercise for greater trochanteric pain syndrome: a randomised controlled pilot study*. BMJ Open Sport & Exercise Medicine 2019;**5**(1):e000558.

(145) Hagberg M, K Harms-Ringdahl, R Nisell, EW Hjelm. *Rehabilitation of neck-shoulder pain in women industrial workers: A randomized trial comparing isometric shoulder endurance training with isometric shoulder strength training*. Arch Phys Med Rehabil 2000;**81**(8):1051-8.

(146) van der Vlist AC, PLJ van Veldhoven, RF van Oosterom, JAN Verhaar, RJ de Vos. *Isometric exercises do not provide immediate pain relief in Achilles tendinopathy: A quasi-randomized clinical trial*. Scand J Med Sci Sports 2020;**30**(9):1712-21.

(147) Gatz M, M Betsch, T Dirrichs, S Schrading, M Tingart, R Michalik, et al. *Eccentric and isometric exercise in Achilles tendinopathy evaluated by the VISA-A score and shear wave elastography*. Sports Health 2020;**12**(4):373-81.

(148) Dupuis F, E Barrett, MO Dube, KM McCreesh, JS Lewis, JS Roy. *Cryotherapy or gradual reloading exercises in acute presentations of rotator cuff tendinopathy: A randomised controlled trial*. BMJ Open Sport & Exercise Medicine 2018;**4**(1):e000477.

(149) Holden S, K Lyng, T Graven-Nielsen, H Riel, JL Olesen, LH Larsen, et al. *Isometric exercise and pain in patellar tendinopathy: A randomized crossover trial*. J Sci Med Sport 2020;**23**(3):208-14.

(150) Parle PJ, DL Riddiford-Harland, CD Howitt, JS Lewis. *Acute rotator cuff tendinopathy: does ice, low load isometric exercise, or a combination of the two produce an analgaesic effect?* Br J Sports Med 2017;**51**(3):208-9.

(151) Rio E, D Kidgell, C Purdam, J Gaida, GL Moseley, AJ Pearce, et al. *Isometric exercise induces analgesia and reduces inhibition in patellar tendinopathy*. Br J Sports Med 2015;**49**(19):1277-83.

(152) Stasinopoulos D, I Stasinopoulos. *Comparison of effects of eccentric training, eccentric-concentric training, and eccentric-concentric training combined with isometric contraction in the treatment of lateral elbow tendinopathy*. J Hand Ther 2017;**30**(1):13-9.

(153) van Ark M, JL Cook, SI Docking, J Zwerver, JE Gaida, I van den Akker-Scheek, et al. *Do isometric and isotonic exercise programs reduce pain in athletes with patellar tendinopathy in-season? A randomised clinical trial*. J Sci Med Sport 2016;**19**(9):702-6.

(154) Rio E, C Purdam, M Girdwood, J Cook. *Isometric exercise to reduce pain in patellar tendinopathy in-season: Is it effective "on the road"?* Clin J Sport Med 2019;**29**(3):188-92.

(155) Topp R, S Woolley, J Hornyak, S Khuder, B Kahaleh. *The effect of dynamic versus isometric resistance training on pain and functioning among adults with osteoarthritis of the knee*. Arch Phys Med Rehabil 2002;**83**(9):1187-95.

(156) Lum D, TM Barbosa, G Balasekaran. *Sprint kayaking performance enhancement by isometric strength training inclusion: A randomized controlled trial*. Sci Period Res Tech Sport 2021;**9**(2):16.

(157) Lum D, P Comfort, TM Barbosa, G Balasekaran. *Comparing the effects of plyometric and isometric strength training on dynamic and isometric force-time characteristics*. Biol Sport 2022;**39**(1):189-97.

(158) Lum D, TM Barbosa, AR Aziz, G Balasekaran. *Effects of isometric strength and plyometric training on running performance: A randomized controlled study*. Res Q Exerc Sport 2023;**94**(1):263-71.

(159) Lum D, R Joseph, KY Ong, JM Tang, TJ Suchomel. *Comparing the effects of long-term vs periodic inclusion of isometric strength training on strength and dynamic performances*. J Strength Cond Res 2023;**37**(2):305-14.

(160) Pearson D, A Faigenbaum, M Conley, WJ Kraemer. *The National Strength and Conditioning Association's basic guidelines for the resistance training of athletes*. Strength Cond J 2000;**22**(4):14-27.

(161) Tillin NA, JP Folland. *Maximal and explosive strength training elicit distinct neuromuscular adaptations, specific to the training stimulus*. Eur J Appl Physiol 2014;**14**(2):365-74.

(162) Massey GJ, TG Balshaw, TM Maden-Wilkinson, NA Tillin, JP Folland. *Tendinous tissue adaptation to explosive- vs. sustained-contraction strength training*. Front Physiol 2018;**9**(1170).

(163) Kozlenia D, J Domaradzki. *The effectiveness of isometric protocols using an external load or voluntary effort on jump height enhancement in trained females*. Sci Rep 2023;**13**(13535):1-10.