**Pain Among US Adults Before, During, and After the COVID-19 Pandemic: A Repeated Cross-Sectional Study using the 2019-2023 National Health Interview Survey**

Anna Zajacova, University of Western Ontario

Hanna Grol-Prokopczyk, University at Buffalo, SUNY

Richard L. Nahin, NCCIH, NIH

## ABSTRACT

**Importance:** Chronic pain (CP) is a major public health problem in the US. The COVID-19 pandemic led to widespread disruptions in the US and it is important to monitor changes in pain during and after the pandemic.

**Objective:** To determine prevalence of chronic pain (CP) and high-impact chronic pain (HICP) before, during, and after the COVID-19 pandemic and identify potential contributing factors.

**Methods:** We analyze a nationally representative sample of 88,469 community-dwelling Americans aged 18 and older from three cross-sectional waves of the National Health Interview Survey before (2019), during (2021), and after (2023) the COVID-19 pandemic.

Year of interview is the exposure. All regression models control for age and sex; fully controlled models include 19 additional covariates (demographics, socioeconomic status, health behaviors, health conditions, mental health, and health insurance type); analyses also explore the role of long COVID. Outcomes are CP and HICP using measures proposed by the US National Pain Strategy; we also present findings for six site-specific pain measures.

**Results:** Between 2019 and 2023, CP and HICP prevalence increased by 18% and 13%, respectively. Specifically, CP prevalence was 20.6% (95%CI: 19.9-21.2%) in 2019, 20.9% (20.3-21.6%) in 2021, and 24.3% (23.7-25.0%) in 2023. HICP prevalence declined from 7.5% (7.1-7.8%) in 2019 to 6.9% (6.6-7.3%) in 2021, before rising sharply to 8.5% (8.1-8.9%) in 2023. The increases occurred in all examined body sites except for tooth/jaw pain, and in all major population groups. Approximately 13% of the increase in CP and HICP was attributable to long COVID.

**Conclusions and Relevance:** Pain among US adults was high before and during the pandemic but has surged substantially since. In 2023, an unprecedented 60 million Americans had chronic pain and 21 million had high-impact chronic pain.

## KEYWORDS

Chronic pain; High-impact chronic pain; US adults; Trends; Epidemiology; COVID-19

## INTRODUCTION

Chronic pain affects tens of millions of US adults, constituting a public health crisis with profound economic and social consequences. The economic cost of pain---$560-$635 billion annually in 2010 dollars---exceeds the cost of heart disease, cancer, or diabetes.[1] Pain affects physical, mental, and cognitive health.[2-4] It also profoundly impacts all other life domains such as employment[5], family relationships[6], sexual function,[7] and sleep,[8] and contributes significantly to opioid use and misuse, which remain a major public health challenge.[9] Given pain's role as a barometer of population health,[10] monitoring pain levels in the US is one of the Healthy People 2030 goals.[11]

Chronic pain across all US adult population subgroups increased in the first two decades of the 21st century[12-15] but these increases appeared to slow or even reverse by 2020 or 2021.[16,17] This heartening trend coincided with the start of COVID pandemic, however, when pain researchers warned of potential widespread pain-related consequences of COVID.[18,19] Pain might increase as a direct consequence of the viral infection;[20,21] or due to stress, anxiety, depression, and loneliness linked to social distancing,[22,23] increases in detrimental health behaviors,[24,25] disrupted health care,[26] or economic hardships during the pandemic.[27] Over the past several years, emerging literature has documented pain-related consequences of COVID infection, especially long COVID.[21,28-31]

We are aware of no post-pandemic estimates of chronic pain prevalence in the US, and only one study of pain during the pandemic (in 2021), which found no increase in prevalence, and indeed a slight decrease for high-impact chronic pain.[16] Moreover, relatively little is known about how social and economic changes during and after the pandemic may have influenced pain prevalence in the US.

Our study provides the first assessment of chronic pain in a nationally-representative sample of US adults before, during, and after the COVID pandemic. We use National Health Interview Survey data and examine multiple dimensions of pain in the adult population and across key demographic subgroups. We examine chronic pain, high-impact chronic pain,[32] and six location-specific pain types. Finally, we explore potential drivers of the observed changes in pain.

## METHODS

### Data

We analyzed 5-year trends in pain using data from the 2019, 2021, and 2023 National Health Interview Survey (NHIS) harmonized by IPUMS.[33] The NHIS, approved by the National Center for Health Statistics Research Ethics Review Board, is an ongoing cross-sectional household-based interview survey. It is deemed to be the "best single source for pain surveillance" among US adults, including for the study of pain trends.[34]

The choice of the three waves---2019, 2021, and 2023---is based on NHIS's sampling and variable collection practices: 2019 is the first year after a major study redesign;[35] 2023 is the most recent wave available, and pain variables were not collected in 2020 and 2022. In the three waves combined, the NHIS included 90,769 respondents aged 18 and older; 88,469 (97.5%) answered the lead chronic pain question.

**Variables**

Two widely-used measures of pain were collected in 2019, 2021, and 2023. Chronic pain (CP) is defined as pain on most days or every day over the past 3 months versus never or some days. High-impact chronic pain (HICP) is CP that also limits activities on most days or every day (versus no CP or CP that limits activities never or only some days).

We also analyze all available site-specific pain questions. Respondents were asked how much pain they experienced during the past 3 months in the following six sites: back; arm, shoulder, or hand; hip, knee, or feet; headache or migraine; abdominal, pelvic, or genital; and jaw or tooth pain. Respondents who said they had "a lot of" pain at a given site (versus none, a little, or 'somewhere between a little and a lot') were classified as having significant pain at that site.

The main predictor is the year of interview (2019 as reference, versus 2021, and 2023).

Covariates include demographics, socioeconomic status, health behaviors, physical health conditions, and mental health. Variable categorizations and distributions in the population are shown in **Supplemental Table S1**.

The final covariate is long COVID (ever, versus never as reference). Respondents who said they had had COVID were asked "Did you have any symptoms lasting 3 months or longer that you did not have prior to having coronavirus or COVID-19?" This variable is only available in 2023; 2019 was prior to the pandemic and the variable was not collected in 2021.

**Approach**

First, we estimated the weighted crude prevalence of CP and HICP and the six site-specific pain measures, in each year, and tested for differences across waves using survey-adjusted Wald tests (**Table 1**). We then visualized the prevalence of CP and HICP in major population groups in each year (**Figure 1**). In addition to the graphical representation, we tested whether the pain increase differed across population subgroups. This was done by estimating regression models of pain with interaction terms between year and population group (**Supplemental Table S2**).

Second, we examined the covariates of pain change over time using regression-based approaches. We estimated a series of regression models of all pain outcomes as a function of year, net of different covariate groups: Model 1 was bivariate, including only the survey year; Model 2 controlled for all covariates except long COVID; and Model 3 added long COVID (**Table 2**). We used modified Poisson models, which are appropriate for dichotomous outcomes and increasingly preferred over logistic models because their exponentiated coefficients are interpretable as prevalence ratios rather than the less intuitive odds ratios.[36] Table 2 also shows the percent of pain change between 2019 and 2023 that was due to long COVID, estimated using the Karlson-Breen-Holm (KHB) method[37] for comparing coefficient effects across nonlinear models.

We conducted extensive supplemental analyses to assess the robustness of our conclusions to different variable and model specifications. The regression models were re-estimated with logit, probit, and linear probability models. The findings were comparable to those shown. We also incorporated long COVID in the regression models in three different ways due to its collinearity with 2019 and absence in 2021 (**Supplemental Table S3**). Again, the findings were robust to these different model specifications. Finally, we closely examined the role of long COVID in shaping pain prevalence in 2023. First, we estimated the association between long COVID and pain net of covariates; this set of models yielded estimates of the long COVID-pain association at the individual level (**Supplemental Table S4**). Then we analyzed the role of long COVID at the population level. We calculated the counterfactual (hypothetical) prevalence of pain under two scenarios: if no one had long COVID, and if everyone in the population had long COVID. These were obtained by calculating the predicted probabilities of the outcome (pain) for each individual using their actual covariate values, but assigning the values of 0 or 1, respectively, for long COVID. We then averaged these probabilities over all observations. The comparison of the

first scenario and actual observed prevalence was also used to calculate the population-attributable fraction[38] of CP and HICP due to long COVID (**Supplemental Table S5**).

## RESULTS

**Table 1** shows the weighted crude prevalence of pain in each year. The prevalence of CP was 20.6% (95%CI 19.9-21.2%) in 2019 and remained statistically unchanged at 20.9% (95%CI 20.3-21.6%) in 2021 but increased significantly to 24.3% (95%CI 23.7-25.0%) in 2023. HICP prevalence was 7.5% (95%CI 7.1-7.9%) in 2019. It declined significantly to 6.9% (95%CI 6.6-7.3%) in 2021 but increased to 8.5% (95%CI 8.1-8.9%) in 2023.

Table 1 also summarizes the prevalence of the six site-specific pain measures. Tooth/jaw pain remained stable across all waves. All other sites remained stable or declined significantly in 2021 versus 2019 but then increased significantly by 2023, so that five of the six sites (back/neck, shoulder/arm, hip/knee/leg, headache/migraine, and abdominal/pelvic) had higher prevalence in 2023 than in both 2021 and 2019. For example, the highest-prevalence site—hip/knee/leg pain—declined significantly from 12.2% (95%CI 11.7-12.7%) in 2019 to 11.5% (95%CI 11.0-12.0%) in 2021, then increased to 13.1% (95%CI 12.6-13.6%) in 2023.

**Figure 1** visualizes the patterns in CP (Plot A) and HICP (Plot B) in the full sample, and also shows the prevalences by age, sex, and educational attainment. The graphs show that the 2023 increase was widespread across major population groups: CP and HICP stayed relatively stable in 2021 compared with 2019, but increased sharply in 2023. Results by race/ethnicity are in **Supplemental Figure S1** and show similar temporal patterns.

In addition, we also tested whether the 2023 increases relative to 2019 were comparable by age, sex, educational attainment, and race/ethnicity. The findings are in **Supplemental Table S2**. The HICP increases were statistically equivalent across all population groups. CP increases were also comparable for men and women, as well as for Black and Hispanic, as compared with white, adults. However, CP increased significantly more for younger people, Asian Americans, and college graduates as compared with older adults, whites, and those without a college degree, respectively.

The second part of the analysis explored explanations for the changes in pain prevalence. **Supplemental Table S1** shows that the distribution of population characteristics relevant to pain prevalence in each year. Demographics (age, sex, region, race/ethnicity, foreign-born) did not

change significantly and neither did the prevalence of physical chronic conditions (angina, arthritis, cancer, CHD, diabetes, myocardial infarction, or hypertension). However, the distributions of socioeconomic factors, mental health, health behaviors, and health insurance changed significantly between 2019 and 2023: Education and family income increased, and a smaller proportion were uninsured or had difficulty paying medical bills. Smoking prevalence decreased but the prevalence of obesity increased significantly, from 31.2% in 2019 to 33.3% in 2023. The prevalence of elevated depressive symptoms and anxiety increased significantly as well. The final covariate is long COVID. In 2023, 8.3% of the population reported having had long COVID. This includes those who had long COVID previously but recovered prior to the interview (4.8%), those with current long COVID (3.5%), and those with current high-impact long COVID (0.7%).

**Table 2** includes these characteristics in regression models of CP, HICP, and site-specific pain. Model 1 is unadjusted; Model 2 includes all covariates except long COVID; and Model 3 adds long COVID. Regarding CP, the unadjusted prevalence was unchanged in 2021 versus 2019 but increased 18% in 2023 (PR=1.18, 95%CI 1.14,1.23). Net of the covariates added in Model 2, the 2023 prevalence remained significantly higher (PR=1.22, 95%CI 1.18,1.26). In Model 3, we added a composite year/long-COVID variable with four categories: 2019 (reference), 2021, 2023 *without* long COVID (yielding year effect estimates identical to those in models controlling for long COVID), and 2023 *with* long COVID. In this Model, the 2023 prevalence of CP net of long COVID was 19% higher compared with 2019 (PR=1.19, 95%CI 1.15,1.23). The table provides two perspectives on the role of long COVID in CP trends. First, among adults who reported in 2023 that they ever had long COVID, pain was 48% higher than in the 2019 population (PR=1.48, 95%CI 1.39,1.57). Second, the proportion of the population-level increase in chronic pain attributable to long COVID, obtained via the KHB decomposition of estimates in Models 2 and 3, was 12.9%.

Table 2 also shows the same series of models for HICP and site-specific pain. Consistently for all these outcomes, the data show 1) no significant increase in prevalence in 2021 compared with 2019; 2) a significant increase in 2023 compared with 2019 (except for tooth/jaw pain); 3) net of all sociodemographic covariates in Model 2, the same patterns hold; in fact, the prevalence ratios for 2023 are even larger than in Model 1; and 4) long COVID explains part of the increase between 2019 and 2023. Specifically, the percent increase in pain prevalence due

to long COVID ranges from approximately 13-15% for HICP, abdominal, and knee/hip/leg pain up to 40% for headache/migraine and arm/shoulder pain. (Regarding finding #3: While comparing coefficients across nonlinear models is potentially problematic, sensitivity analyses using linear probability models, also appropriate for dichotomous outcomes,[39] revealed the same suppressor effects of the covariates.)

Table 2 only shows the coefficients of the key predictors for parsimony; full results of Model 3 for CP and HICP are shown in **Supplemental Table S3**. This table also shows the equivalence of three ways of including long COVID in the models: using the composite variable as in Table 2; including long COVID as a covariate, and excluding adults with long COVID.

Finally, we offer two additional perspectives on the role of long COVID in pain prevalence by analyzing only 2023 data. **Supplemental Table S4** shows the results of regression models of CP and HICP as a function of long COVID, disaggregating this variable into long COVID in the past, current long COVID, and current high-impact long COVID. The results show a dose-response relationship between these COVID variables and pain, confirming the strong association between long COVID and pain at the individual level.

**Supplemental Table S5** returns to the population level and calculates the population-attributable fraction of CP and HICP due to long COVID in 2023. Adjusting only for age and sex, about 5-7% of pain in the population is due to long COVID, a nontrivial but not a decisive proportion. The proportion-attributable fraction is below 3% in fully-adjusted models. Counterfactual simulations (hypothetical estimates) show that if nobody in the population had long COVID, CP and HICP in 2023 would have been 23.0% (95% CI 22.4, 23.6) and 7.8% (95% CI 7.5, 8.2)—still higher than in 2019 but slightly less than the actually observed prevalences.

## DISCUSSION

Pain surged dramatically among US adults after the COVID pandemic. From 2019 to 2023, chronic pain and high-impact chronic pain prevalence increased by 18% and 13%, respectively. The widely cited 20% population prevalence of CP[16,40,41] appears outdated; our updated estimate from 2023 is 24.3%. This increase represents more than 10 million additional individuals experiencing chronic pain in 2023 compared with just five years prior, bringing the total to over 60 million adults. Similarly, high-impact chronic pain, the most debilitating form of pain,[32] affected 8.5% of adults in 2023, up from 7.5% in 2019 and only 6.9% during the

pandemic in 2021. This new estimate translates to over 21 million Americans experiencing high-impact pain in 2023.

The increase is not restricted to specific demographics or pain sites: It is evident in most population subgroups and in all examined pain sites except tooth/jaw pain. We found similar relative increases in HICP for younger and older adults, men and women, college graduates and people without college diplomas, and across all race/ethnic groups. The increases in CP were often similar across groups as well, but groups with lower prevalences before the pandemic (younger adults, Asian Americans, and college graduates) experienced significantly steeper increases than older adults, whites, and people without college diplomas, suggesting some convergence in age-related, racial/ethnic, and educational disparities in pain.

The 2023 increase was not explained by changes in the population distribution of important sociodemographic and health covariates including age, education, economic well-being, smoking and obesity, physical conditions, and depressive and anxiety symptoms. In fact, if the population distribution of these characteristics had remained at 2019 levels, the increase in pain might have been even greater. However, this interpretation warrants caution given the cross-sectional and observational nature of our data.

One important factor is long COVID. At the individual level, long COVID is powerfully associated with pain,[29,42] a relationship we confirmed in our analyses of 2023 data: adults with long COVID are significantly more likely to report both chronic and high-impact pain. However, long COVID explains only part of the 2019-to-2023 increase in pain prevalence. For chronic and high-impact chronic pain, long COVID explained about 13% of the increase. For headache/migraine and arm/shoulder pain, the role of long COVID was larger: it explained about 40% of the increases.

Our findings suggest that broader social and systemic factors beyond our measured covariates are driving the post-pandemic pain surge. These may include social connections, a powerful correlate of chronic pain.[43-45] Social isolation, loneliness, and heightened levels of stress and anxiety, as well as disrupted health care access—all of which were exacerbated by the pandemic—should be explored in future research. Another possibility is that reporting tendencies changed over time, although it is not obvious what factors would cause a nation-wide change in pain reporting over a period of just two years.

Limitations of our study include its use of cross-sectional data. Longitudinal data could allow causal analyses that might better identify the reasons for the pain increase. In addition, NHIS survey collection changed from mostly in-person in 2019 to mostly by phone in 2021 to a mixed mode in 2023; it is unclear how this might have influenced 6findings. We also caution that NHIS only includes non-institutionalized adults, so changes in institutionalization might contribute to observed patterns. Finally, all covariates were self-reported. This is potentially problematic, especially with respect to reports of long COVID. Given the complexity and recent emergence of this condition, over- and/or under-reporting are possible; this may lead to mis-estimation of its role in the rising prevalence of pain.

Despite limitations, this analysis is the first comprehensive report on the escalation of chronic and high-impact pain after the pandemic in the US adult population. Our findings should be replicated with other nationally-representative data sources, and a broader set of potential explanatory factors should be employed to explain the post-pandemic trends. We found that chronic pain, already a widespread health problem, reached an all-time high in prevalence in the post-pandemic era, necessitating urgent attention and interventions to address and alleviate this growing health crisis. Pain serves as a sensitive barometer of population health[10] and has profound economic, social, and health consequences. It is thus critical to address the rise in chronic pain.

## REFERENCES


1. Gaskin DJ, Richard P. The economic costs of pain in the United States. *The journal of pain : official journal of the American Pain Society*. 2012;13(8):715-724. doi:10.1016/j.jpain.2012.03.009
2. Reynolds CA, Minic Z. Chronic Pain-Associated Cardiovascular Disease: The Role of Sympathetic Nerve Activity. *Int J Mol Sci*. Mar 11 2023;24(6)doi:10.3390/ijms24065378
3. Bair MJ, Robinson RL, Katon W, Kroenke K. Depression and Pain Comorbidity: A Literature Review. *Archives of Internal Medicine*. 2003;163(20):2433-2445. doi:10.1001/archinte.163.20.2433
4. Moriarty O, McGuire BE, Finn DP. The effect of pain on cognitive function: A review of clinical and preclinical research. *Progress in Neurobiology*. 2011/03/01/ 2011;93(3):385-404. doi:https://doi.org/10.1016/j.pneurobio.2011.01.002
5. Piper A, Blanchflower DG, Bryson A. *Does pain lead to job loss? A panel study for Germany*. 2021. *National Bureau of Economic Research Working Paper Series*. http://www.nber.org/papers/w28863
6. Smith AA. Intimacy and family relationships of women with chronic pain. *Pain Management Nursing*. 2003;4(3):134-142. doi:10.1016/S1524-9042(03)00030-4
7. Flegge LG, Barr A, Craner JR. Sexual Functioning Among Adults with Chronic Pain: Prevalence and Association with Pain-Related Outcomes. *Pain Medicine*. 2023;24(2):197-206. doi:10.1093/pm/pnac117
8. Kelly GA, Blake C, Power CK, O'Keeffe D, Fullen BM. The Association Between Chronic Low Back Pain and Sleep: A Systematic Review. *The Clinical Journal of Pain*. 2011;27(2)
9. Volkow ND, Blanco C. The changing opioid crisis: development, challenges and opportunities. *Molecular Psychiatry*. 2021/01/01 2021;26(1):218-233. doi:10.1038/s41380-020-0661-4
10. Zajacova A, Grol-Prokopczyk H, Zimmer Z. Sociology of Chronic Pain. *Journal of Health and Social Behavior*. 2021;62(3):302-317. doi:10.1177/00221465211025962
11. Office of Disease Prevention and Health Promotion [ODPHP]. Healthy People 2030. U.S. Department of Health and Human Services, Office of Disease Prevention and Health Promotion. Accessed March 16, 2024, https://health.gov/healthypeople
12. Zimmer Z, Zajacova A. Persistent, Consistent and Extensive: The Trend of Increasing Pain Prevalence in Older Americans. *J Gerontol*. 2020;75(2):436-447. doi:10.1093/geronb/gbx162
13. Zajacova A, Grol-Prokopczyk H, Zimmer Z. Pain Trends Among American Adults, 2002–2018: Patterns, Disparities, and Correlates *Demography*. 2021;58(2):711–738. doi:10.1215/00703370-8977691
14. Wettstein M, Tesarz J. Increasing pain prevalence and intensity among middle-aged and older adults: Evidence from the German Ageing Survey. *Journal of Psychosomatic Research*. 2023/05/01/ 2023;168:111233. doi:https://doi.org/10.1016/j.jpsychores.2023.111233
15. Zimmer Z, Sun F, Duynisveld A. Are We Adding Pain-Free Years to Life? A Test of Compression Versus Expansion of Morbidity. *Journals of Gerontology Series A: Biomedical Sciences and Medical Sciences*. Aug 1 2024;79(8):glae157. doi:10.1093/gerona/glae157
16. Rikard SM, Strahan AE, Schmit KM, Guy GP, Jr. Chronic Pain Among Adults - United States, 2019-2021. *Morbidity and Mortality Weekly Report*. Apr 14 2023;72(15):379-385. doi:10.15585/mmwr.mm7215a1
17. Lamba S, Moffitt R. *The Rise in American Pain: The Importance of the Great Recession*. 2023. https://ssrn.com/abstract=4512489

18. Clauw DJ, Häuser W, Cohen SP, Fitzcharles M-A. Considering the potential for an increase in chronic pain after the COVID-19 pandemic. *PAIN*. 2020;161(8):1694-1697. doi:10.1097/j.pain.0000000000001950
19. Kemp HI, Corner E, Colvin LA. Chronic pain after COVID-19: implications for rehabilitation. *British Journal of Anaesthesia*. 2020;125(4):436-440. doi:10.1016/j.bja.2020.05.021
20. Shanthanna H, Nelson AM, Kissoon N, Narouze S. The COVID-19 pandemic and its consequences for chronic pain: a narrative review. *Anaesthesia*. 2022;77(9):1039-1050. doi:https://doi.org/10.1111/anae.15801
21. McFarland AJ, Yousuf MS, Shiers S, Price TJ. Neurobiology of SARS-CoV-2 interactions with the peripheral nervous system: implications for COVID-19 and pain. *Pain Rep*. 2021;6(1):e885. doi:10.1097/pr9.0000000000000885
22. Meulders A, Vlaeyen JWS, Evers AWM, et al. Chronic primary pain in the COVID-19 pandemic: how uncertainty and stress impact on functioning and suffering. *PAIN*. 2022;163(4):604-609. doi:10.1097/j.pain.0000000000002428
23. Wilson JM, Colebaugh CA, Flowers KM, Edwards RR, Schreiber KL. Profiles of Risk and Resilience in Chronic Pain: Loneliness, Social Support, Mindfulness, and Optimism Coming out of the First Pandemic Year. *Pain Medicine*. 2022;23(12):2010-2021. doi:10.1093/pm/pnac079
24. Zajacova A, Jehn A, Stackhouse M, Denice P, Ramos H. Changes in health behaviours during early COVID-19 and socio-demographic disparities: a cross-sectional analysis. *Canadian Journal of Public Health*. 2020/12/01 2020;111(6):953-962. doi:10.17269/s41997-020-00434-y
25. Stephanie S, Mike T, Mark T, et al. Changes in physical activity and sedentary behaviours from before to during the COVID-19 pandemic lockdown: a systematic review. *BMJ Open Sport & Exercise Medicine*. 2021;7(1):e000960. doi:10.1136/bmjsem-2020-000960
26. Shioda K, Weinberger DM, Mori M. Navigating Through Health Care Data Disrupted by the COVID-19 Pandemic. *JAMA Internal Medicine*. 2020;180(12):1569-1570. doi:10.1001/jamainternmed.2020.5542
27. Webster F, Connoy L, Sud A, Pinto AD, Katz J. Grappling with Chronic Pain and Poverty during the COVID-19 Pandemic. *Canadian Journal of Pain*. 2020/01/01 2020;4(1):125-128. doi:10.1080/24740527.2020.1766855
28. Fernández-de-las-Peñas C, Navarro-Santana M, Plaza-Manzano G, Palacios-Ceña D, Arendt-Nielsen L. Time course prevalence of post-COVID pain symptoms of musculoskeletal origin in patients who had survived severe acute respiratory syndrome coronavirus 2 infection: a systematic review and meta-analysis. *PAIN*. 2022;163(7):1220-1231. doi:10.1097/j.pain.0000000000002496
29. Romeiser JL, Morley CP, Singh SM. COVID-19 symptom load as a risk factor for chronic pain: A national cross-sectional study. *PLoS One*. 2023;18(6):e0287554. doi:10.1371/journal.pone.0287554
30. Khoja O, Silva Passadouro B, Mulvey M, et al. Clinical Characteristics and Mechanisms of Musculoskeletal Pain in Long COVID. *Journal of Pain Research*. 2022/06/17 2022;15(null):1729-1748. doi:10.2147/JPR.S365026
31. Williams LD, Zis P. COVID-19-Related Neuropathic Pain: A Systematic Review and Meta-Analysis. *Journal of Clinical Medicine*. 2023;12(4):1672. doi:https://doi.org/10.3390/jcm12041672
32. Pitcher MH, Von Korff M, Bushnell MC, Porter L. Prevalence and Profile of High-Impact Chronic Pain in the United States. *The Journal of Pain*. 2019/02/01/ 2019;20(2):146-160. doi:https://doi.org/10.1016/j.jpain.2018.07.006
33. Blewett LA, Drew JAR, King ML, al. e. Data from: IPUMS Health Surveys: National Health Interview Survey, Version 7.4 [dataset]. *IPUMS 2024*. 2024. *Minneapolis, MN*. doi:https://doi.org/10.18128/D070.V7.4

34. Duca LM, Helmick CG, Barbour KE, et al. A Review of Potential National Chronic Pain Surveillance Systems in the United States. *The Journal of Pain*. 2022;23(9):1492-1509. doi:10.1016/j.jpain.2022.02.013
35. IPUMS. *2019 NHIS Redesign*. n.d. Accessed September 15, 2022. https://nhis.ipums.org/nhis/userNotes_2019_NHIS_Redesign.shtml
36. Talbot DM, Miceline ; Chiu, Yohann ; Simard, Marc ; Sirois, Caroline. An Alternative Perspective on the Robust Poisson Method for Estimating Risk or Prevalence Ratios. *Epidemiology*. Jan 1 2023;34(1):1-7. doi:10.1097/ede.0000000000001544
37. Breen R, Bernt Karlson K, Holm A. A Note on a Reformulation of the KHB Method. *Sociological Methods & Research*. 2021/05/01 2018;50(2):901-912. doi:10.1177/0049124118789717
38. Greenland S, Drescher K. Maximum Likelihood Estimation of the Attributable Fraction from Logistic Models. *Biometrics*. 1993;49(3):865-872. doi:10.2307/2532206
39. Hellevik O. Linear versus logistic regression when the dependent variable is a dichotomy. *Quality & Quantity*. 2009/01/01 2009;43(1):59-74. doi:10.1007/s11135-007-9077-3
40. Dahlhamer J, Lucas J, Zelaya C, et al. Prevalence of chronic pain and high-impact chronic pain among adults—United States, 2016. *Morbidity and Mortality Weekly Report*. 2018;67(36):1-6.
41. Yong RJ, Mullins PM, Bhattacharyya N. The prevalence of chronic pain among adults in the United States. *PAIN*. 2022;163(2): e328-e332. doi:10.1097/j.pain.0000000000002291
42. Fiala K, Martens J, Abd-Elsayed A. Post-COVID Pain Syndromes. *Current Pain and Headache Reports*. 2022/05/01 2022;26(5):379-383. doi:10.1007/s11916-022-01038-6
43. Loeffler A, Steptoe A. Bidirectional longitudinal associations between loneliness and pain, and the role of inflammation. *PAIN®*. 2021;162(3):930.
44. Karayannis NV, Baumann I, Sturgeon JA, Melloh M, Mackey SC. The Impact of Social Isolation on Pain Interference: A Longitudinal Study. *Annals of Behavioral Medicine*. 2018;53(1):65-74. doi:10.1093/abm/kay017
45. Allen SF, Gilbody S, Atkin K, van der Feltz-Cornelis C. The associations between loneliness, social exclusion and pain in the general population: A N=502,528 cross-sectional UK Biobank study. *Journal of Psychiatric Research*. 2020/11/01/ 2020;130:68-74. doi:https://doi.org/10.1016/j.jpsychires.2020.06.028

## TABLES AND FIGURES

**Table 1. Prevalence of pain in 2013, 2021, and 2023.**

| | 2019 | | 2021 | | 2023 | | | | |
|---|---|---|---|---|---|---|---|---|---|
| | N | Prevalence, (95% CI) | N | Prevalence, (95% CI) | N | Prevalence, (95% CI) | 2021 vs 2019 | 2023 vs 2021 | 2023 vs 2019 |
| Sample size | 31,239 | | 28,687 | | 28,543 | | | | |
| Population represented | 250,334,186 | | 252,461,316 | | 257,760,200 | | | | |
| Global pain | | | | | | | | | |
| **Chronic pain** | **50,154,951** | **20.6** (19.9-21.2) | 51,490,798 | 20.9 (20.3-21.6) | **60,713,114** | **24.3** (23.7-25.0) | .358 | <.001 | <.001 |
| **HICP** | **18,218,925** | **7.5** (7.1-7.8) | 17,076,145 | 6.9 (6.6-7.3) | **21,114,932** | **8.5** (8.1-8.9) | .033 | <.001 | <.001 |
| Site-specific pain | | | | | | | | | |
| Back/neck | 27,369,896 | 11.2 (10.8-11.7) | 26,555,370 | 10.8 (10.4-11.2) | 30,992,275 | 12.4 (11.9-12.9) | .132 | <.001 | <.001 |
| Shoulder/arm | 20,774,218 | 8.5 (8.1-9.0) | 19,389,110 | 7.9 (7.5-8.3) | 22,807,394 | 9.2 (8.7-9.6) | .015 | <.001 | .029 |
| Hip/knee/leg | 29,652,413 | 12.2 (11.7-12.7) | 28,200,773 | 11.5 (11.0-12.0) | 32,575,447 | 13.1 (12.6-13.6) | .026 | <.001 | .006 |
| Head/migraine | 11,623,361 | 4.8 (4.5-5.1) | 10,478,580 | 4.3 (4.0-4.6) | 13,832,320 | 5.6 (5.2-5.9) | .010 | <.001 | <.001 |
| Abdominal | 6,162,424 | 2.5 (2.3-2.8) | 5,887,226 | 2.4 (2.2-2.6) | 7,730,317 | 3.1 (2.9-3.4) | .343 | <.001 | <.001 |
| Tooth/jaw | 5,349,077 | 2.2 (2.0-2.4) | 5,277,190 | 2.2 (1.9-2.4) | 5,534,036 | 2.2 (2.0-2.4) | .736 | .602 | .871 |

Weighted prevalence; confidence estimate calculations adjusted for complex sampling design. Weights for tests across three years are adjusted for data pooling. P-values are from survey-adjusted Wald tests for differences across years. Source: National Health Interview Survey, Adults 18 and older. HICP=high-impact chronic pain.

**Table 2. Prevalence ratios for CP, HICP, and site-specific pain in 2021 and 2023 relative to 2019 under different model specifications**

| | Model 1 | Model 2 | Model 3 | Model 1 | Model 2 | Model 3 |
|---|---|---|---|---|---|---|
| | Chronic pain (CP) | | | High-impact chronic pain (HICP) | | |
| Year (ref: 2019) | | | | | | |
| 2021 | 1.02 [0.98,1.06] | 1.07*** [1.04,1.11] | 1.07*** [1.04,1.11] | 0.93* [0.87,0.99] | 1.03 [0.97,1.10] | 1.03 [0.97,1.10] |
| **2023*** | **1.18*** [1.14,1.23]** | **1.22*** [1.18,1.26]** | **1.19*** [1.15,1.23]** | **1.13*** [1.06,1.21]** | **1.19*** [1.12,1.27]** | **1.16*** [1.09,1.24]** |
| 2023 with long COVID | | | 1.48*** [1.39,1.57] | | | 1.39*** [1.24,1.56] |
| All covariates | | ✓ | ✓ | | ✓ | ✓ |
| % of increase due to long COVID | | | 12.9% | | | 13.1% |
| | Back/neck pain | | | Arm/shoulder pain | | |
| Year (ref: 2019) | | | | | | |
| 2021 | 0.96 [0.91,1.01] | 1.04 [0.99,1.09] | 1.03 [0.98,1.09] | 0.92* [0.87,0.98] | 1.01 [0.95,1.07] | 1.01 [0.95,1.07] |
| **2023*** | **1.11*** [1.05,1.17]** | **1.15*** [1.09,1.21]** | **1.11*** [1.05,1.17]** | **1.07* [1.01,1.14]** | **1.13*** [1.07,1.20]** | **1.07* [1.00,1.14]** |
| 2023 with long COVID | | | 1.44*** [1.31,1.58] | | | 1.57*** [1.42,1.75] |
| All covariates | | ✓ | ✓ | | ✓ | ✓ |
| % of increase due to long COVID | | | 22.9% | | | 39.8% |
| | Knee/hip/leg | | | Head/migraine | | |
| Year (ref: 2019) | | | | | | |
| 2021 | 0.94* [0.89,0.99] | 1.01 [0.96,1.06] | 1.01 [0.96,1.06] | 0.89* [0.82,0.97] | 0.97 [0.89,1.06] | 0.97 [0.89,1.05] |
| **2023*** | **1.07** [1.02,1.13]** | **1.12*** [1.07,1.17]** | **1.09*** [1.03,1.14]** | **1.16*** [1.07,1.27]** | **1.18*** [1.09,1.28]** | **1.08 [0.99,1.18]** |
| 2023 with long COVID | | | 1.35*** [1.23,1.47] | | | 1.79*** [1.56,2.06] |
| All covariates | | ✓ | ✓ | | ✓ | ✓ |
| % of increase due to long COVID | | | 15.0% | | | 40.3% |
| | Abdominal/pelvic | | | Tooth/jaw | | |
| Year (ref: 2019) | | | | | | |
| 2021 | 0.95 [0.84,1.06] | 1.03 [0.91,1.16] | 1.02 [0.91,1.16] | 0.98 [0.85,1.12] | 1.14 [1.00,1.30] | 1.14 [0.99,1.30] |
| **2023*** | **1.23*** [1.10,1.37]** | **1.25*** [1.12,1.41]** | **1.20** [1.06,1.35]** | **1.01 [0.89,1.15]** | **1.12 [0.98,1.27]** | **1.06 [0.92,1.21]** |
| 2023 with long COVID | | | 1.58*** [1.29,1.95] | | | 1.50*** [1.18,1.91] |
| All covariates | | ✓ | ✓ | | ✓ | ✓ |
| % of increase due to long COVID | | | 13.5% | | | 31.2% |

Note: Analyses take into account NHIS complex sampling design; sampling weights are adjusted for data pooling. Table shows prevalence ratios from robust (modified) Poisson models for survey year; the full set of covariates includes all those shown in Table S2.

* Model 3 includes long COVID by creating a composite variable combining year and long COVID: 2019 as reference, 2021, 2023 among those without long COVID (the 2023 line), and 2023 among those with long COVID. This composite variable is like controlling for long COVID, but allows us to retain the 2021 survey wave. The coefficient for 2023 without long COVID is equivalent to the main effect of 2023 in models adjusting for long COVID, as shown in Supplemental Table S3.

The percent of the increase between 2019 and 2023 that was due to long COVID was estimated with the Karlson-Breen-Holm (KHB) method[37] for comparing coefficient effects across nonlinear models. Please note the approach is not available with full complex survey adjustment and for robust Poisson models; we therefore estimated it with sampling weights only and using the logit link. Probit KHB models yielded closely comparable findings.

**Figure 1. Chronic pain in 2019, 2021, and 2023, US adults age 18+.**

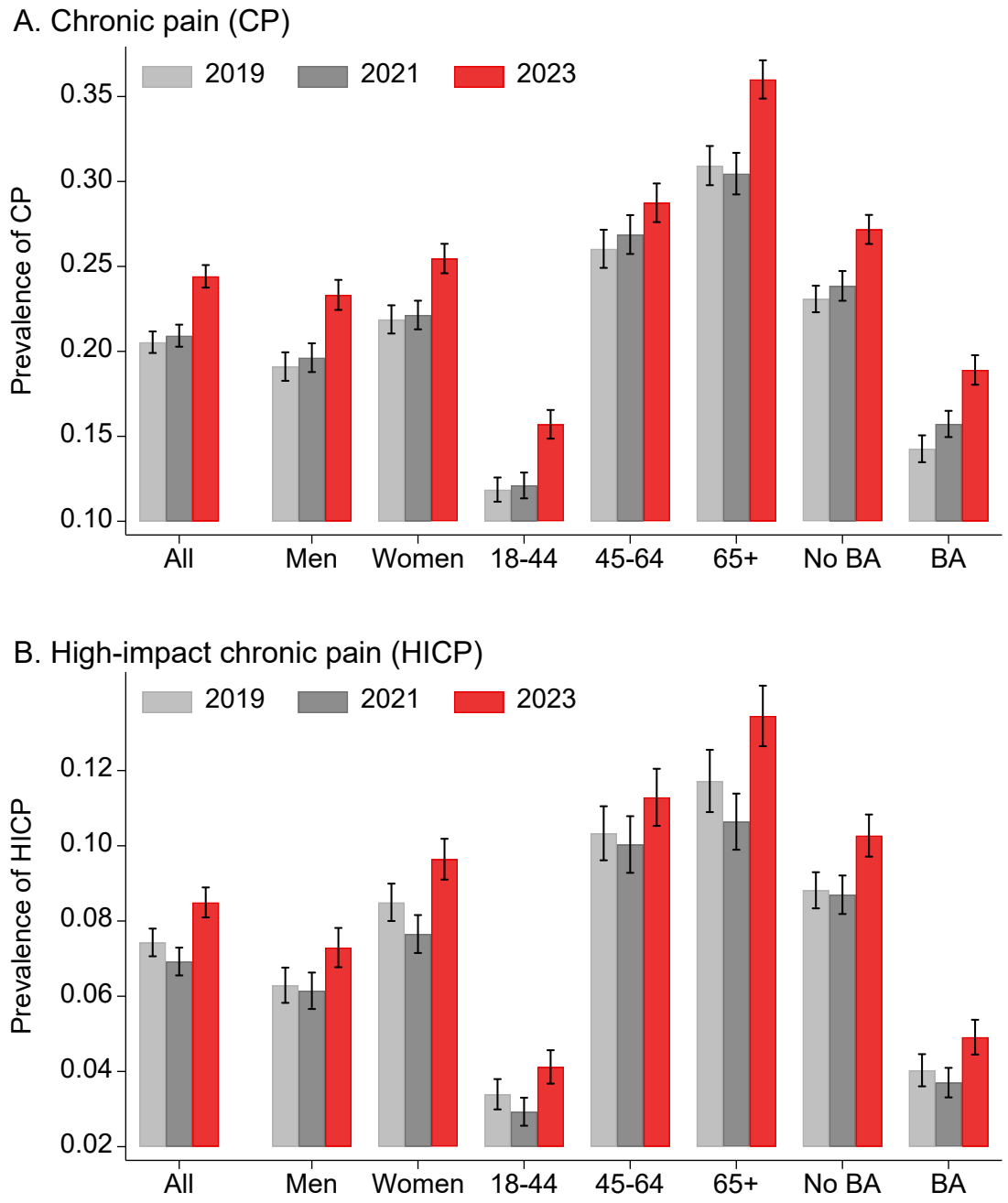


Note: Weighted prevalence estimates and 95% confidence intervals adjusted for complex sampling design. Population in aggregate (all), by sex (men and women), by age (18-44, 45-64, and 65+), and by education (no college degree [no BA] and has college degree [BA])