Title

A systematic review of aperiodic neural activity in clinical investigations

Author

Thomas Donoghue[1]

[1]Division of Psychology, Communication and Human Neuroscience, School of Health Sciences, Faculty of Biology, Medicine and Health, University of Manchester

Corresponding Author: Thomas Donoghue (tdonoghue.research@gmail.com)

Conflicts of Interest

The author declares no conflicts of interest.

Acknowledgements

The author would like to thank Jonathan K Kleen, Sydney Smith, and Bradley Voytek for helpful comments on this manuscript.

Project Repository

The project repository contains code & data related to this project:

https://github.com/TomDonoghue/AperiodicClinical

Keywords

aperiodic neural activity, biomarker, clinical neurophysiology, spectral parameterization, aperiodic exponent, spectral slope, EI ratio

Abstract

Aperiodic neural activity – activity with no characteristic frequency – has increasingly become a common feature of study, including in clinical work. Reports investigating aperiodic activity from patients from a broad range of clinical disorders have sought to evaluate aperiodic activity as a putative biomarker relating to diagnosis or treatment response, and/or as a potential marker of underlying physiological activity. However, there is thus far no clear consensus on if and how aperiodic neural activity relates to clinical disorders. This systematic literature review, following PRISMA guidelines, examines reports of aperiodic activity in electrophysiological recordings from human patients with psychiatric and/or neurological disorders, finding 177 reports across 38 disorders. Results are summarized to evaluate current findings and examine what can be learned as pertains to the analysis, interpretations, and overall utility of aperiodic neural activity in clinical investigations. Aperiodic activity is commonly reported to relate to clinical diagnoses, with 32 of 38 disorders reporting a significant effect in diagnostic and/or treatment related studies. However, there is variation in the consistency of results across disorders, with the heterogeneity of patient groups, disease etiologies, and treatment status arising as common themes. Overall, the current variability of results, potentially confounding covariates, and limitations in current understanding of aperiodic activity suggests further work is needed before aperiodic activity can be established as a potential biomarker and/or marker of underlying pathological physiology. A series of recommendations are proposed, to assist with guiding productive future work on the clinical utility of studying aperiodic neural activity.

Abbreviations

ADHD: attention-deficit hyperactivity disorder; DBS: deep brain stimulation; DOC: disorders of consciousness; DOI: digital object identifier; EEG: electroencephalography; E/I: excitation/inhibition; iEEG: intracranial EEG; MEG: magnetoencephalography; PRISMA: Preferred Reporting Items for Systematic reviews and Meta-Analyses; RNS: random noise stimulation

1. Introduction

There is a long history of using neuro-electrophysiological recordings from methods such as electroencephalography (EEG), magnetoencephalography (MEG), and in some cases, invasive recordings such as intracranial EEG (iEEG) to investigate clinical disorders across psychiatry and neurology (Babiloni et al., 2020; Başar & Güntekin, 2008; Donoghue & Voytek, 2022; Newson & Thiagarajan, 2019). Recently, work exploring different methods for analyzing such data has led to a rapid increase in the popularity of the study of aperiodic neural activity as a feature of interest. Aperiodic activity is defined by a lack of a characteristic frequency, as compared to oscillatory (rhythmic) activity that has a reoccurring pattern. Aperiodic activity can be examined by measuring the aperiodic exponent (equivalently, the spectral slope) from the neural power spectrum (Figure 1A-B). Aperiodic neural activity is a dynamic physiological signal, and has been shown to vary systematically through development and in aging (Stanyard et al., 2024; Voytek et al., 2015), across sleep and wake stages (Ameen et al., 2024; Lendner et al., 2020), and during cognitive tasks (Gyurkovics et al., 2022; Waschke et al., 2021).

Methodologically, a key motivation for measuring aperiodic activity is due to its potential for confounding more traditional measures of oscillatory activity (Figure 1C-D). Specifically, analyses designed to examine oscillatory activity may actually reflect aperiodic activity, which can lead to erroneous interpretations and conclusions if band-limited measures are assumed to reflect rhythmic activity without evaluating potential confounding changes in aperiodic activity (Donoghue, Dominguez, et al., 2020). This is important as clinical research has often sought to examine band-specific changes in putative oscillatory activity, some of which may be driven instead by changes in aperiodic activity (Newson & Thiagarajan, 2019). To address this, explicitly separating and measuring both aperiodic and oscillatory measures together is necessary to properly adjudicate which features vary with clinical measures of interest (Donoghue, Haller, et al., 2020). Practically, the recent development of numerous methodological approaches that can separate and measure aperiodic and oscillatory activity has allowed for explicitly examining which features relate to cognitive and clinical correlates of interest (Donoghue & Watrous, 2023).

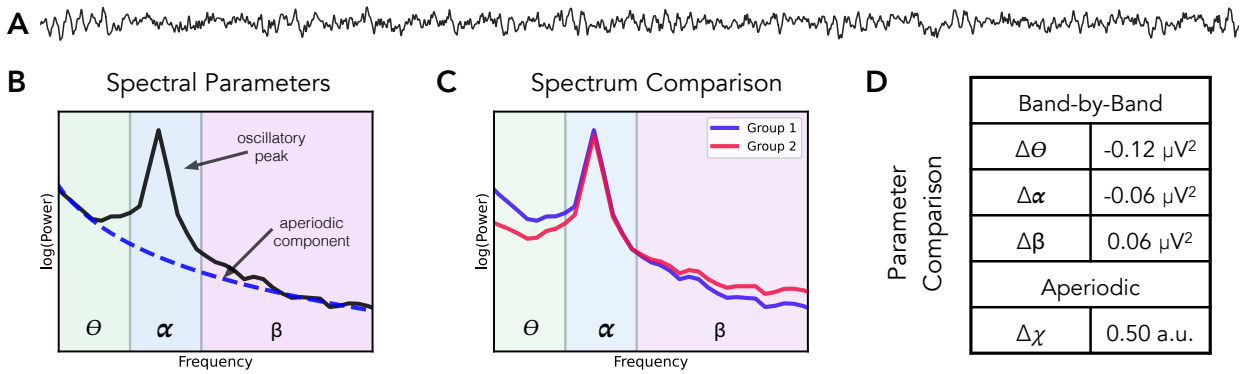

Figure 1) Schematic introducing features of neuro-electrophysiological recordings. **A)** An example (simulated) time series, with a combination of aperiodic activity and a bursty 10 Hz oscillation. **B)** The annotated power spectrum for the signal in (A), showing the estimated power of the signal (black) as well as the measured aperiodic component (blue). Frequency ranges are shaded by typical oscillation band ranges - theta: 3-8 Hz, alpha: 8-13 Hz, and beta: 13-35 Hz. **C)** An example comparison of two power spectra. In this comparison, the difference in the two power spectra was simulated as a change in the aperiodic exponent. **D)** The quantified parameter differences for the example spectra in (C). When measuring power across pre-defined oscillations bands, there is what appears to be a pattern of changes across bands. However, this can be explained by a change in the aperiodic exponent, which is the parameter that was actually changed in this simulation.

Collectively, these recent developments have led to a rapid adoption of measures of aperiodic activity in clinical applications, including examining if aperiodic activity may underlie previously reported findings. Much, though not all, of this work is also in the context of seeking 'biomarkers', meaning biological measurements that can be used to assist in diagnosis, prognosis, or treatment evaluation of clinical disorders (Aronson & Ferner, 2017; Califf, 2018). In addition to the aforementioned methodological considerations, aperiodic activity is also of interest due to its putative physiological interpretations, which offer the potential for investigating underlying mechanisms of clinical disorders. One such interpretation is its potential relationship with excitatory (E) and inhibitory (I) balance, also referred to as the E/I ratio, whereby a steeper aperiodic component is thought to be related to increased inhibitory activity (Gao et al., 2017).

Overall, this recent work has led to a rapidly expanding literature analyzing aperiodic neuro-electrophysiological features in clinical recordings, across a wide range of different diagnoses (Figure 2A). However, there is as yet no clear consensus on the study of aperiodic

neural activity in clinical disorders, including a lack of clarity on if and to what extent aperiodic neural activity relates to clinical disorders; what the key considerations and methodological best-practices are for investigating aperiodic activity in clinical contexts; and to what extent the goals of providing potential biomarkers and/or putative physiological interpretations are being met. To investigate these topics, this systematic review examines this emerging literature, collecting clinically related investigations of aperiodic activity in order to evaluate and integrate information from within and across disorders. In doing so, this review aims to provide brief overviews of key findings from within each disorder, as well as a summary of the current practices, consistencies, and differences across disorders in order to present an overview of the key topics and issues prevalent in this work.

In examining this literature, this review finds that there are many reports of differences in aperiodic neural activity across clinical diagnoses – such that this ubiquity of differences itself raises questions about the specificity and interpretations of such changes. Across this literature, summaries within and across disorders show variability in the results, methods, discussions, and interpretations of aperiodic neural activity in clinical research, and highlight many shared themes across the collective clinical literature. As well as providing mini-reviews of the most studied disorders, by examining the literature across disorders, this approach is able to examine notable patterns across the clinical literature as a whole that may not be identifiable in the much smaller literature of any individual disorder, and identify commonalities in the study of aperiodic neural across clinical research. The main findings, key questions, and shared difficulties of this work are discussed and summarized to make recommendations and provide suggested guidelines for future research investigating aperiodic neural activity in clinical contexts.

2. Methods

This project is a systematic review of clinically related work that measures aperiodic activity in neuro-electrophysiological recordings. This literature review included no novel data collection or analysis, nor interaction with any human subjects, and is therefore exempt from ethics review. To introduce key concepts, example simulations were made with the *neurodsp* Python module (Cole et al., 2019) for time-domain simulations and the spectral parameterization (*specparam*; formerly *fooof*) Python module (Donoghue, Haller, et al., 2020) for frequency domain simulations. This project followed the Preferred Reporting Items for Systematic reviews and Meta-Analyses (PRISMA) 2020 guidelines for systematic reviews (Page et al., 2021). The literature collection was done using curated search terms with explicit inclusion and exclusion terms, through a combination of manual search and extraction with the automated 'literate scanner' (*lisc*) Python tool (Donoghue, 2019). Automated searches collected references from the Pubmed database, using search terms for each disorder combined with terms related to aperiodic activity. Features of interest were systematically extracted from all included reports, and analyzed within and across disorders, with key themes and discussions topics also collected from across the literature dataset. PRISMA checklists and project materials including lists of search terms, details on the protocols used to extract literature data, information on the collected literature data, and code for simulations, literature collections, and analyses are available in the project repository (https://github.com/TomDonoghue/AperiodicClinical).

Literature searches were done in a two-step process, the first to identify studies examining aperiodic activity in clinical disorders using general terms which was then used to curate a list of disorders that was used in a second phase searching per disorder. Studies that met criteria from either search were included in the analysis. For both phases the following terms were used as search terms for aperiodic neural activity: 'aperiodic exponent', 'aperiodic slope', 'spectral exponent', 'spectral slope', '1/f slope', '1/f exponent'. In the first phase, these search terms were combined with the 'or' search operator and separately searched with the each of the following terms: 'clinical', 'disorder', 'disease', 'biomarker', 'diagnosis', 'diagnostic', 'treatment'.

From this original search, for any report added to dataset, the name of the disorder was added to a list of disorders that have been examined in relation to aperiodic activity. A second set of searches was then run combining the same aperiodic search terms with each of the disorders, to search for additional reports. The set of disorder terms is included in the Appendix. Further reports were found and added through reference searches of already included reports.

For the literature analyses, reports were included if they examined electrical field recordings (M/EEG, iEEG) from human participants that included patients with a clinical diagnosis as a topic of study and/or at-risk participants with later evaluations for clinical diagnoses. Recordings from electrodes that are part of stimulation devices such as deep brain stimulation (DBS) and implanted random noise stimulation (RNS) devices are also included and referred to by the type of device. Reports were included if they reported an analysis of aperiodic activity as measured from the frequency domain, comparing between clinical group(s) and/or a control group (between subject analyses), and/or if they included analyses within clinical patients, including analyses across clinical events, anatomical areas, or treatment regimens (within subject analyses). Excluded from this review are reports that investigate topics without an explicit diagnosis (e.g. acute intoxication or anesthesia), investigations that only employ time domain methods that cannot be easily compared to frequency domain measures, investigations in animal models, and conference abstracts or conference papers. All reports were screened for inclusion by the author. All reports that met inclusions criteria that were available as published articles or as preprints by December 31st, 2024 were included.

To be included, a report had to analyze aperiodic parameters, for example, examining aperiodic activity in relation to a clinical diagnosis, symptomology, and/or treatment. Reports that measured aperiodic activity in the process of examining another feature – for example, being used to normalize measures of neural oscillations without also reporting aperiodic features – were not included. Relevant analyses were restricted to the aperiodic exponent as it is the most analyzed parameter of aperiodic neural activity. No reports were excluded based on only reporting another aperiodic parameter, but some reports do additionally discuss other aperiodic

parameters, the details of which are not included here. This review consistently uses the term 'aperiodic exponent' (reflecting the χ parameter in the $1/f^{\chi}$ formulation), though note that included reports were not required to use this same terminology. For example, the 'spectral slope' (b), when referring the slope of the log-log power spectrum, is an equivalent measure (whereby χ = -b), and investigations of this measure are included. For clarity and consistency, in this report all measured values are discussed as exponents (using the conversion above if needed), such that all values are reported as positive, whereby a value of 0 reflects white noise (uniform power across all frequencies), and a value of 1 reflects pink noise (decreasing power across increasing frequencies). With this terminology, an increase in the magnitude of the exponent reflects a steepening of the aperiodic component and a decrease in the exponent reflects a flattening of the aperiodic component.

For each included report, extracted information included clinical information (clinical disorder(s) under study); bibliographic information (title, authors, journal, month and year of publication, digital object identifier (DOI)); dataset information (within or between subject analysis, analysis design, number of patients, number of control participants, ages); recording information (recording modality, what type of data was analyzed (e.g. rest, task, etc.), amount of data (time) analyzed); analysis information (analysis method used to analyze aperiodic activity, the frequency range that was fit, and whether settings and/or goodness of fit measures were reported for the fit method); and results information (the reported results, if and which effect size measures were reported, reported interpretation, and whether this study discusses aperiodic measures as a potential biomarker). In addition, any additional notes about the study were logged, including notes specific to the report and/or relating to discussion topics raised by the report. The complete dataset is available in the project repository, including a full description of how information is coded for each feature.

After collecting and extracting information of interest from the literature, this review sought to synthesize results within individual diagnoses, where possible, as well as collate themes across the entire literature. For clinical diagnoses for which there were at least 5 individual reports

(9 disorders), a mini review of the findings for the disorder was performed. These brief overviews had the goal of summarizing the main results and noting the consistency of findings as well as any key discussion topics from within the literature. Note that these within-disorder summaries seek to synthesize results across studies, but are not meta-analyses, and do not include any methods to assess bias or quality, for example weighting of reports by their sample size, or any other quantitative evaluation of the evidence across reports. For diagnoses with fewer than 5 reports each (29 disorders), a synthesis of results within each disorder was not attempted, with this work briefly summarized collectively.

Across the entire literature dataset, patterns were also examined across time, by organizing reports by publication year. As there is an uneven number of reports across different time periods, with all but the recent years having too few reports to compute summary metrics across individual years, publications prior to 2021 were grouped together, and compared to subsequent reports grouped by individual year. From across all reports, key themes were also identified (such as patterns of findings, difficulties of analyses, related discussion points), to examine the commonalities across disorders. Note that while this narrative overview includes some basic quantifications of the literature data (for example, the number of reports with each research design or finding), it overall reflects a largely qualitative overview of the available literature. Finally, based on a combination of the systematically extracted variables as well as the themes identified across reports, a set of recommendations and best practice guidelines are suggested for future work investigating aperiodic neural activity in clinical contexts.

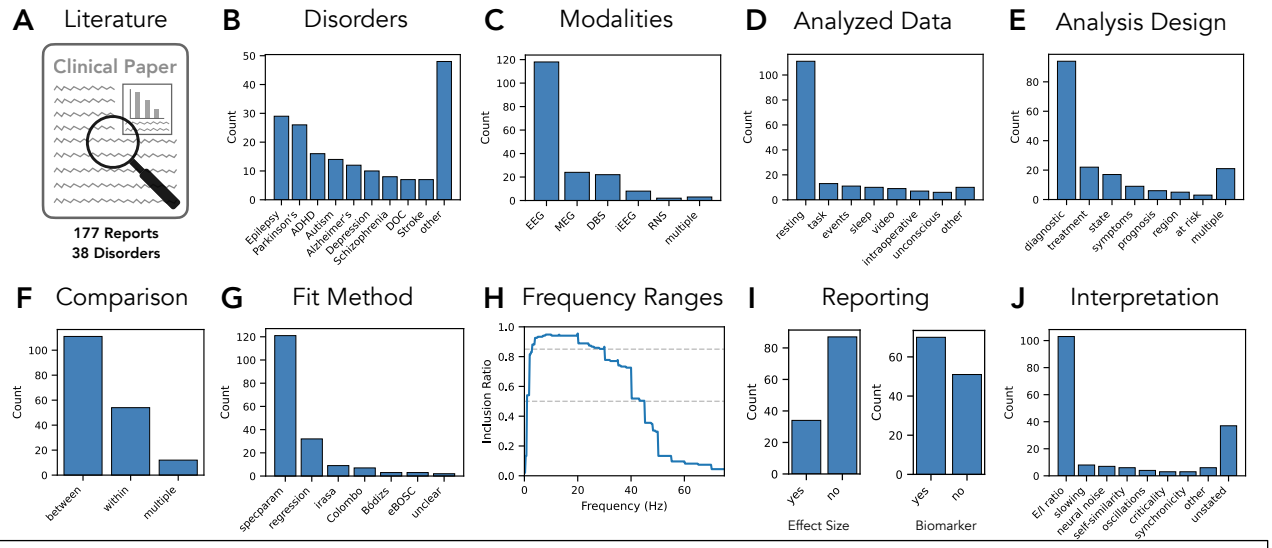

Figure 2) Summary results of the collected literature data. A) Literature reporting on the analysis of aperiodic activity in human clinical populations was collected, with 177 reports across 38 disorders found. **B)** Disorders included in the literature dataset. **C)** Recording modalities. **D)** State of the recorded data. **E)** Main analysis design of the study. **F)** Whether comparisons done within or between subjects. **G)** Analysis method used to analyze the aperiodic activity. **H)** Frequency ranges, showing the proportion of reported frequency ranges that include each frequency, for the 135 reports that report a single frequency range. Gray dashed line show thresholds for indicating frequencies included in 50% of analyzed frequency ranges (1-45 Hz) and for frequencies included in 85% of all analyzed frequency ranges (3-30 Hz). **I)** Reported results related information, including whether effect size measure are included, and whether aperiodic activity is discussed as a potential biomarker. **J)** The main stated interpretations of aperiodic activity.

3. Results

3.1 Results Across All Reports

From the literature search, 177 reports were found that included the examination of 38 different clinical disorders (Figure 2A-B). This literature was published across 94 distinct journals and also included 19 preprints. In total, 10565 clinical patients were reported in this literature (7313 control participants), with a median patient group size of 32 [range: 1-1038] (control: median 36, range: [6-732]). In terms of recording modality, the majority (>60%) of the investigations use EEG (118/177; 67%), with MEG (24; 14%), DBS (22; 12%), iEEG (8; 5%), and RNS (2: 1%) comprising the remainder (Figure 2C). Most investigations analyzed resting state data (111; 63%; Figure 2D). The most common analysis design was investigating diagnosis related differences (95; 54%), with additional designs including treatment response and predicting specific disease states (Figure 2E). Accordingly, most reports employed or included a

between-subject comparison approach (111/177 reports; 63%), with the remaining reports also / instead examining within-subject designs (66/177; 37%).

In terms of estimation methods (Figure 2G), the most common method is spectral parameterization (*specparam*; formerly `*fooof*`; 121/177; 68%; Donoghue, Haller, et al., 2020), with some usage of other specific algorithms and procedures, including the *irasa* algorithm (9; 5%; Wen & Liu, 2016), the Colombo procedure (7; 4%; Colombo et al., 2019), the *eBOSC* algorithm (3; 2%; Kosciessa et al., 2020), and the Bódizs procedure (3; 2%; Bódizs et al., 2021), as well as a significant number that use a simple linear regression approach (32; 18%). A notable source of variation across reports is the frequency range that is examined – with 63 different specific ranges used within reports that use a single frequency range and an additional 10 reports using multiple different ranges across analyses. However, clustering the related frequency ranges (grouping, for example, ranges 1-40 Hz and 2-40 Hz as similar), shows more commonality across reports. To examine this, the proportion of reported frequency ranges that included each frequency was computed across the full range of frequencies included across all reports (Figure 2H). This shows a relative consistency in analyzing a broad range of predominantly low frequencies, with the frequencies from 1-45 Hz being included in 50% of all analyzed ranges, and the frequencies from 3-30 Hz being included in 85% of all reported ranges. This summary analysis is consistent with 1-40 Hz being the most reported range (13 reports; 7%). Other than this common range, subsets of reports examine shorter ranges (e.g. 1-20 Hz or similar), broader ranges (e.g. 2-55 Hz or similar) and/or ranges starting at higher frequencies (e.g. 20-45 Hz or similar). Notably, 32 (18%) reports have an unclear (not explicitly reported) frequency range.

Additional information was extracted on the reporting of analysis methods. This included noting if the report described method settings and goodness of fit evaluations, which was specifically evaluated for the use of the *specparam* method for which doing so is recommended as best practice (Donoghue, Haller, et al., 2020; Ostlund et al., 2022). This analysis revealed that of reports using *specparam*, only 70/121 (58%) included a partial or full note of settings that were used, and only 34/121 (28%) reported goodness of fit evaluations.

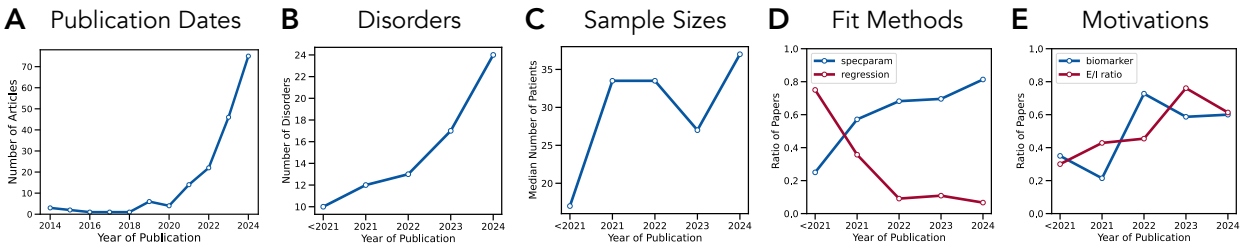

Figure 3) Results Across time. A) Publication years of the literature dataset. **B-E)** Properties of the dataset across time, showing **B)** number of disorders studied, **C)** median sample sizes, **D)** fit methods, comparing spectral parameterization (*specparam*) and linear regression methods and **E)** reported motivations and interpretations, reporting proportions of reports interpreting aperiodic activity as related to E/I ratio and discussing aperiodic activity as a possible biomarker. Note that in B-E, time intervals are not equal lengths, as papers prior to 2021 are grouped together (due to the low number of papers per year during this time).

Across the reported results, in diagnostic analyses across groups, 35/110 (32%) reported an increase in the aperiodic exponent in the clinical group, 35 (32%) reported a decrease, 34 (31%) reported no difference, and 6 (5%) did not clearly report the direction of difference. Across all reports (Figure 2I), only 48/177 (27%) included a measure of standardized effect size – most commonly Cohen's d. In addition, of 110 reports that included an analysis of group differences between clinical and control groups, in only 28 (25%) were the measured exponent values clearly reported. A majority of reports (98/177; 55%) discuss the analyzed features as possible biomarkers (indicating the report discussed aperiodic activity as a potential biomarker, though not necessarily including the conclusion that it is a good biomarker candidate). In terms of the stated interpretations of aperiodic activity (Figure 2J), the most common stated interpretation is E/I ratio (103/177; 58%), with a notable minority not explicitly stating a specific interpretation (37/177; 21%).

The full literature dataset was also examined across time, to examine potential trends and changes. Overall, there is a rapid rise in research (Figure 3A), with the majority of the research conducted in the last several years. To examine features across time while addressing the uneven number of reports, reports from prior to 2021 were grouped together and compared to reports from more recent years. This shows that the number of distinct disorders examined per year has

risen (Figure 3B), consistent with the expansion of this literature. The average sample sizes per report is also higher in recent reports (Figure 3C). Methodologically, recent method developments such as *specparam* appear to be replacing the use of simpler linear regression methods (Figure 3D). Examining motivations and interpretations, the discussion of aperiodic activity as a biomarker and/or as a potential marker of E/I ratio appears to be increasing slightly across time (Figure 3E).

Table 1: Summary of literature in the most studied disorders.

Disorder	#	Modalities	Design	#/D	Main Findings	Discussion Topics
Epilepsy	29	EEG, iEEG, MEG, DBS, RNS	state treatment region	17 5 2	⬆ prior/during seizure (13⬆; 2⬇; 2 both) ⬇ with treatment (4⬇; 1∅) ⬆ in seizure onset zones	Δ across events / brain states Δ across anatomical locations Δ across frequency ranges
Parkinson's	26	DBS, EEG, MEG	diagnostic treatment symptoms	10 7 2	⬆ clinical vs. control (8⬆; 1⬇; 1∅) ⬆ with medication (4⬆; 4∅) inconsistent ~ w symptom (2 yes; 3 no)	Δ across modalities / groups Δ across symptom measures
ADHD	16	EEG	diagnostic treatment	15 4	⬇ clinical vs. control (9⬇; 3⬆; 3∅) varies with treatment - inconsistent	Δ across age / development Δ with treatment / condition
Autism	14	EEG, MEG	diagnostic symptoms	9 3	inconsistent (5∅; 1⬆; 4⬇) relates to symptoms, idiosyncratically	Δ across age / development Δ with specific symptoms
Alzheimer's	12	EEG, MEG	diagnostic region	9 3	inconsistent (5∅; 2⬆; 2⬇) report region specific differences	Δ across etiology / progression Δ across anatomical locations
Depression	10	EEG, DBS	diagnostic treatment	5 4	⬇ clinical vs. control (3⬇; 2∅) ⬆ with treatment (3⬆; 1⬇)	Δ across modalities / groups Δ across anatomical locations
Schizophrenia	8	EEG, MEG	diagnostic	8	inconsistent (4∅; 2⬆; 1⬇; 1 both)	Δ across states (tasks) Δ across anatomical locations
DOC	7	EEG	diagnostic prognosis	4 3	⬆ clinical vs. control (3⬆; 1⬇) ⬇ ~improved clinical scores	Δ across etiology / progression Δ in analysis methods / ranges
Stroke	7	EEG, MEG	diagnostic region	6 4	⬆ clinical vs. control (5⬆; 1∅) ⬆ over affected hemisphere (4⬆)	Δ across age / progression Δ across anatomical locations

Table 1: Summary of literature in the most studied disorders. For disorders with more than 5 individual reports, a summary across reports was performed. Abbreviations: #: number of reports for each disorder; #/D: number of reports per research design. Modalities are listed in order of occurrence (most used first). Symbols: ⬆ an increase in aperiodic exponent was reported; ⬇ a decrease in aperiodic exponent was reported; ∅ no difference in aperiodic exponent was reported; Δ changes or differences (across listed topic) were reported and discussed.

3.2 Summaries Within Disorders

In the following, brief summaries of disorders for which there is a sufficient number of reports (>= 5) are presented (9 disorders; total of 129 reports), ordered by the number of reports per disorder. A summary of these disorders including the main findings and key discussions points is reported in Table 1. The remaining 48 reports, covering an additional 29 disorders, are

then briefly discussed. The entire set of included reports, including reference information and listings of properties, analyses, and results per report is presented in Table 2.

3.2.1 Epilepsy

Epilepsy is the most examined clinical disorder (29 reports; median # patients: 14 [range: 1-307]), as well as the one with the most longstanding interest, including most of the oldest reports in the dataset. In contrast to most other disorders, investigations are mostly not oriented around between-subjects comparisons examining diagnostic differences, but instead largely relate to within-subject analyses of different states (seizure detection, e.g. comparing differences between ictal (during) and interictal (between) seizure events). Within this work, there is a high degree of consistency across reports, with pre-ictal and ictal activity tending towards having a larger aperiodic exponent – though note that there are idiosyncrasies relating to which event categories and timepoints are examined. Similarly, regional comparisons tend to find a greater aperiodic exponent in seizure onset zones, as compared to control regions. A small number of reports also suggest a decrease in the aperiodic exponent with treatment (across different kinds of treatment). Interestingly, in epilepsy there is some work explicitly comparing different frequency ranges, including reports of different findings across different frequency ranges. Collectively, the work in epilepsy is broadly consistent with temporally and regionally specific changes in aperiodic activity systematically relating to seizure activity.

3.2.2 Parkinson's

Parkinson's disease is the second most studied disorder in the collected literature, with 26 reports (median # patients: 23 [range: 7-146]), across M/EEG and DBS, investigating diagnostic, prognostic, treatment, or symptom-related hypotheses. For diagnostic comparisons, there is a fair amount of consistency – of 10 clinical to control group comparisons, 8 report an increased exponent in Parkinson's, 1 reports a decreased exponent, and 1 reports no difference. Investigations comparing between on and off medication include 4 reports that find an increased exponent when on medication, and 4 reports finding no difference, suggesting a tendency for medication to increase the exponent. Symptom comparisons include 3 reports finding no

relationship to cognitive or motor symptoms, and 2 reporting a correlation between increased exponent and worse clinical scores. The variability in the later comparisons may relate to differences across recording modalities, treatment details, and symptom measures, with some reports also investigating and discussing regional differences. A common theme across this literature is that the motivation for measuring aperiodic activity was often noted as including the goal of better isolating beta oscillations, which are also implicated in Parkinson's disease. Reports that investigated both aperiodic and periodic features generally report that they both relate to disease status, and that separating the components assists with investigating the relationships of each to clinical features. Collectively, this literature suggests a generally consistent relationship of an increased (steepened) exponent relating to Parkinson's disease with somewhat less consistency when examining to what extent this relates to treatment status and symptom measures.

3.2.3 ADHD

The study of attention-deficit/hyperactivity disorder (ADHD) is focused on reports using EEG to compare clinical populations to control groups to examine diagnosis-related differences in aperiodic activity (16 reports; median # patients: 68 [range: 19-1038]). The diagnostic results across these reports are somewhat variable, with 9 reports finding a lower aperiodic exponent in the ADHD group, 3 reports finding a higher exponent, and 3 finding no difference. What is emerging across this research is the variable nature of aperiodic activity in this population – results are reported to interact with demographics such as age, treatment status, and task condition of the recording. Age appears to explain some of the differences across reports, as well as patient group characteristics, including several reports demonstrating an effect of medication status on aperiodic exponent, which is not limited to acute status and can persist after drug washout. There is thus far only minimal work that evaluates aperiodic activity in relation to symptoms. Collectively, the literature on ADHD suggests a complex pattern of differences in aperiodic activity and suggests that the heterogeneity of the populations under study – including variation in age, treatment status, and symptomology – contributes to variability that needs to be considered and addressed in order to examine differences in more targeted sub-groups.

3.2.4 Autism

The investigation of autism (14 reports; median # patients: 74 [range: 15-421]) includes mostly EEG investigations comparing clinical patients to control patients, including some work on at-risk populations comparing measured parameters to future diagnoses. The results across these reports are variable – while 4 report a decreased exponent in autistic individuals or those who are later diagnosed as autistic, 1 reports an increase, and 5 report no difference. Two at risk studies report an increased exponent relating to later clinical measures, but using different measures. This variability perhaps relates to the heterogeneity of autism – 2 reports examining relationships to symptom scores reported relationships of aperiodic activity to specific symptom measures, even in the absence of group level diagnostic differences. There is also a high variability of age ranges across reports, including distinct developmental stages ranging from infancy to adulthood, and age-related effects / confounds are discussed in this literature. Overall, the available evidence in autism therefore suggests that there is not a clear and consistent pattern of aperiodic activity across all diagnosed individuals, though there may be more nuanced relationships between subgroups of patients and/or to specific symptoms of the disorder.

3.2.5 Alzheimer's Disease

The study of Alzheimer's Disease includes 12 reports (median # patients: 49 [range: 10-230]) that examine differences between clinical and non-clinical groups in MEG and EEG analyses, all of resting or baseline data. The results of comparisons between patients with Alzheimer's and control groups are quite variable, including 5 reports finding no differences, 2 reporting a lower exponent in the clinical group, and 2 reporting a higher exponent in the clinical group. One key consideration that may relate to the variable findings are differences in disease etiology and progression, as analyses comparing different disease states (e.g. mild cognitive impairment vs. Alzheimer's) and/or including comparisons to other dementia-related diagnoses report differences between distinct clinical groups. This suggests differences in aperiodic activity may be dynamic across disease progression and/or specific to disease etiology. Several investigations also reported region-specific differences, such that differences in modality and analyzed areas may contribute to the reported differences. Collectively, the study of Alzheimer's

406 dementia does not suggest a clear and consistent difference in such patients (as compared to
407 control), though the broader comparison of dementia suggests potential differences that may
408 be specific to progression, etiology, and/or anatomical regions.
409
410 **3.2.6 Depression**
411 The work on depression (10 reports; median # patients: 39 [range: 4-119]) includes a
412 mixture of work examining diagnostic comparisons, treatment related responses, and symptom-
413 related investigations. Notable across this literature is the variation in recording modality, with a
414 mix of EEG and DBS, which have significant differences in the anatomical locations and sources
415 of the recorded data. Many of the examined treatments are stimulation based, which are
416 generally consistent in reporting increases in the aperiodic exponent with stimulation treatment.
417 This is also broadly consistent with 3 diagnostic studies that reported a decreased exponent in
418 patients as compared to controls – though another 2 studies reported no difference between
419 groups. However, 2 reports examining clinical severity scores instead reported that a flattening
420 of the exponent correlated with decreased clinical severity. Overall, the literature in depression
421 includes a high degree of variation of modalities and designs that are difficult to compare (not
422 only due to modality differences themselves but the likelihood that there may be differences
423 between patients who are eligible for invasive treatments such as DBS as compared to those on
424 standard care), with a suggestion overall that depression may in some cases show a decreased
425 aperiodic exponent and that treatment for depression may increase the aperiodic exponent.
426
427 **3.2.7 Schizophrenia**
428 The study of aperiodic activity in schizophrenia (8 reports; median # patients: 34 [range:
429 14-58]) is mostly with EEG, and is by majority focused on examining diagnostic differences.
430 Reported diagnostic results are overall inconsistent, with 2 reporting an increased exponent in
431 schizophrenic patients as compared to controls, 1 reporting a decreased exponent, and 4
432 reporting no difference. In addition, 1 study investigating differences across anatomical locations
433 found a pattern of differences including both increases and decreases across the cortex,
434 suggesting that there may be anatomical variation in the diagnostic effect on the exponent.

Despite the consistency in recording modality and subject demographics (all young adults), there are considerable differences in the analyzed data, with multiple different tasks being analyzed, potentially also relating to the differences in results across reports. There is thus far limited evidence on the effect of pharmacological treatment, with one study reporting a treatment-related decrease of exponent in schizophrenic patients, and limited investigation of symptoms or cognitive measures. Overall, the literature in schizophrenia does not suggest a clear and consistent difference across all patients, with potential impacts of anatomy, the recording state of the data, treatment status, and symptom dimensions currently unclear.

3.2.8 Disorders of Consciousness

In disorders of consciousness (DOC) research (7 reports; median # patients: 49 [range: 8-260]), key research questions include examining whether aperiodic activity can help dissociate between different diagnoses (e.g. vegetative state vs. locked in syndrome) and/or predict future recovery. Reports examining the aperiodic exponent are quite consistent in suggesting an increased exponent is related to disorders of consciousness, and that a lower exponent is related to better clinical scores and treatment response. Notably, however, recent investigations have emphasized that this is not a ubiquitous finding across all DOC patients, with notable differences across different etiologies, in particular comparing between anoxic and non-anoxic patients. Across this work, there have been multiple different frequency ranges, analysis methods, and patient groups examined, such that the precise details of which specific measures vary in which specific groups is still a topic of ongoing research. Collectively, this work suggests that when addressing differences in etiology of DOCs, the aperiodic exponent has a fairly consistent relationship to both diagnosis and clinical measures.

3.2.9 Stroke

The study of stroke includes 7 reports (median # patients: 18 [range: 13-61], which mostly investigate diagnosis related differences, as well as notable investigations of regional differences, and if and how measures of the aperiodic exponent relate to prognosis. In comparing between patients and control, there is a general consistency in finding a higher

464 exponent in patients, as found in 5 reports, with 1 additional report finding no difference. This is
465 also consistent with analyses from 4 investigations examining regional differences which all
466 report an increased aperiodic exponent over the hemisphere of the stroke. In addition, 2 reports
467 with longitudinal recordings find a decrease of the aperiodic exponent over time. It is as yet
468 unclear from the current investigations if and how measures of the exponent relate to clinical
469 scores and prognosis. Overall, the work in stroke is consistent in finding diagnostic related
470 differences, with variation across anatomy (as it relates to the stroke), and across time since the
471 clinical event.
472
473 3.2.10 Other Disorders
474 Beyond the reports summarized thus far, an additional 48 reports across a further 29
475 disorders were collected in the literature dataset, including diagnoses relating to sleep disorders,
476 genetic disorders, neurodegenerative diseases, brain injury related disorders, movement
477 disorders, pain related disorders, cancers, and other psychiatric and non-psychiatric disorders
478 (median # patients: 29 [range: 1-413]). The number of distinct diagnoses – including 17 diagnoses
479 with a single report each – further emphasizes the breadth of aperiodic-related investigations in
480 clinical contexts. Across this additional literature, the majority of investigations (23/29) report at
481 least one significant difference between groups and/or a treatment related effect of aperiodic
482 activity. Largely due to the large number of examined disorders (and the small number of reports
483 per disorder) there are no clear patterns to note – with diagnostic differences being reported as
484 both increases and decreases, as well as multiple and variable relationships reported across
485 treatment-related, prognosis-related, and regional comparisons. Several reports also include
486 multiple different clinical groups that are compared together. Common discussion points include
487 the heterogeneity of clinical groups and variation across diagnoses, treatments, modalities, and
488 regions, which is overall consistent with discussion points raised within individual disorder
489 evaluations. Combining across all disorders, 32 out of the 38 diagnoses included in this
490 investigation include at least one report claiming a relationship between aperiodic activity and
491 disease status, treatment, or symptoms – showing that differences in aperiodic activity are a
492 common finding in clinical disorders.

Table 2: Dataset of all reports investigating aperiodic neural activity in clinical populations

Disorder	Reference	Mod	State	CP	Analysis	#CL	#CT	Method	FR	Result	BM	Interp.
Epilepsy												
Epilepsy	Inouye et al., 1994	EEG	rest	w/in	state	10	-	regression	0-35	⬆ before seizure	no	unstated
Epilepsy	Janjarasjitt & Loparo, 2013	iEEG	events	w/in	state	5	-	regression	unclear	⬆ during seizure	no	self-sim
Epilepsy	Janjarasjitt & Loparo, 2014	iEEG	events	w/in	state	5	-	regression	unclear	⬇ during seizure	no	self-sim
Epilepsy	Janjarasjitt, 2015	iEEG	events	w/in	state	5	-	regression	low high	⬇ during seizure [low range] ⬆ during seizure [high range]	no	self-sim
Epilepsy	Janjarasjitt & Loparo, 2015	iEEG	events	w/in	state	1	-	regression	unclear	⬆ during seizure	no	self-sim
Epilepsy	Yan et al., 2016	iEEG	events	w/in	state	3	-	regression	unclear	Δ btwn ictal & non-ictal	no	criticality
Epilepsy	Giuliano et al., 2019	EEG	resting	btwn	diagnostic	10	-	regression	unclear	⬆ clinical vs. control	no	self-sim
Epilepsy	Meisenhelter et al., 2021	iEEG	task	w/in	state	307	-	regression	2-120	⬆ after IEDs	no	unstated
Epilepsy	van Heumen et al., 2021	MEG	sleep	w/in	state	1	-	specparam	1-70	⬆ in SOZ prior / during seizure	no	synchro
Epilepsy	Armstrong et al., 2022	EEG	rest	w/in	treatment	47	-	unclear	unclear	⬇ on vs. off medication	yes	synchro
Epilepsy	Coa et al., 2022	EEG	rest	w/in	treatment	10	-	unclear	unclear	⬇ w stimulation [VNS]	no	unstated
Epilepsy	Jiang et al., 2022	iEEG	rest	w/in	region	27	-	specparam	1-250	⬆ in SOZ vs. non-SOZ	yes	E/I ratio
Epilepsy	Kaur et al., 2023	MEG	rest	btwn	symptoms	36	-	specparam	1-47.5	Δ ~increased seizure severity	no	E/I ratio
Epilepsy	Kluger et al., 2023	MEG	rest	btwn w/in	state state	1	40	specparam	1-40	Δ pattern respiration coupling ⬇ during inter-ictal spikes	no	E/I ratio
Epilepsy	Kundu et al., 2023	RNS	samples	w/in	prognosis	1	-	specparam	unclear	⬇ over time after surgery	yes	E/I ratio
Epilepsy	S. Liu et al., 2023	EEG	events	w/in	state	28	-	specparam	unclear	can predict ictal vs. interictal	yes	unstated
Epilepsy	Y. Yang et al., 2023	EEG	unclear	w/in	treatment	8	-	specparam	1-40	⬇ w stimulation [TMS]	no	E/I ratio
Epilepsy	A. I. Yang et al., 2023	DBS	events	w/in	state	14	-	specparam	unclear	⬆ during seizure	yes	E/I ratio
Epilepsy	Charlebois et al., 2024	RNS	samples	w/in	state	24	-	specparam	4-75	⬆ during seizure Δ sleep / wake ~ seizures	yes	E/I ratio
Epilepsy	Cummins et al., 2024	iEEG	medit	w/in	region	8	-	specparam	2-55	Δ btwn states [epileptic regions]	no	unstated
Epilepsy	Duma et al., 2024	EEG	rest	btwn	diagnostic	67	35	specparam	1-35	⬆ clinical vs. control	yes	E/I ratio
Epilepsy	Kienitz et al., 2024	EEG iEEG	resting	btwn w/in	diagnostic state	28 10	25 -	specparam	1-20 30-100	Δ clinical vs. control ⬆ IED present vs. absent	yes	E/I ratio
Epilepsy	Kopf et al., 2024	MEG	resting	btwn w/in	diagnostic state	51	49	specparam	1-45	⬇ clinical vs. control ⬆ IED present vs. absent	yes	E/I ratio
Epilepsy	Kozma et al., 2024	iEEG MEG	rest	w/in	treatment	63 33	234 70	specparam	1-30	Ø across surgical outcomes	yes	unstated
Epilepsy	H. Li et al., 2024	EEG	events	w/in	state	25	-	specparam	unclear	⬆ preictal vs. interictal	yes	unstated
Epilepsy	Liao et al., 2024	EEG	events	w/in	state	23	-	specparam	0.5-30	⬆ ictal vs. interictal	no	unstated
Epilepsy	S. Liu et al., 2024	EEG	samples	w/in	state	14	-	specparam	unclear	⬆ ictal vs. non-ictal	yes	unstated
Epilepsy	Y. Yang et al., 2024	EEG	sleep	w/in	treatment	18	-	specparam	0.5-40	⬇ w stimulation [VNS]	yes	E/I ratio
Epilepsy	Z. Yu et al., 2025	DBS	events	w/in	state	39	-	regression	1-15 15-45	⬇ during seizure [low range] ⬆ during seizure [high range]	yes	unstated
Parkinson's Disease												
Parkinson's	Martin et al., 2018	DBS	rest	btwn	symptoms	13	-	regression	8-90	Ø w symptoms	yes	E/I ratio
Parkinson's	Mostile et al., 2019	EEG	rest	btwn	diagnostic	34	18	regression	unclear	⬇ clinical vs. control	yes	complexity
Parkinson's	Vinding et al., 2020	MEG	rest	btwn	diagnostic	19	19	specparam	1-48	⬆ clinical vs. control	no	unstated

Disorder	Reference	Mod	State	CP	Analysis	#CL	#CT	Method	FR	Result	BM	Interp.
Parkinson's	Belova et al., 2021	DBS	rest	w/in	state symptoms	22	-	specparam	unclear	⬇ w movement Δ ~motor symptoms	no	E/I ratio
Parkinson's	Z. Wang et al., 2022	EEG	rest	w/in	treatment	15	16	specparam	2-40	⬆ on vs. off medication	yes	E/I ratio
Parkinson's	Zhang et al., 2022	EEG	rest	w/in	treatment	15	-	Colombo	2-45	⬆ on vs. off medication	yes	E/I ratio
Parkinson's	Bernasconi et al., 2023	EEG	rest	btwn	symptoms	75	-	specparam	2-45	∅ w cognitive symptoms	no	unstated
Parkinson's	Clark et al., 2023	DBS	intra-op	w/in	symptoms	19	-	specparam	2-50	∅ w motor symptoms	yes	E/I ratio
Parkinson's	Darmani et al., 2023	DBS	rest	w/in	treatment prognosis	10	-	irasa	13-35	∅ on vs. off medication ⬆ over time with DBS	yes	E/I ratio
Parkinson's	Gimenez-Aparisi et al., 2023	EEG	rest	btwn	diagnostic	13	20	Colombo	2.5-45	⬆ clinical vs. control	yes	E/I ratio
Parkinson's	Helson et al., 2023	MEG	rest	btwn	diagnostic	17	20	specparam	1-45	⬆ clinical vs. control ∅ on vs. off medication	no	E/I ratio
Parkinson's	Rosenblum, Shiner, et al., 2023	EEG	rest	btwn	diagnostic	22 21	28	irasa	1-26	⬆ Parkinson's vs. controls ⬆ DLB vs. Parkinson's	yes	E/I ratio
Parkinson's	Wiesman et al., 2023	MEG	rest	btwn	diagnostic	79	65	specparam	2-40	⬆ clinical vs. controls ⬆ ~worse clinical scores	no	slowing
Parkinson's	Wiest et al., 2023	DBS	rest	w/in	treatment	24	-	specparam	40-90 10-50	⬆ on vs. off medication ⬆ w stimulation [DBS]	yes	E/I ratio
Parkinson's	Wu et al., 2023	DBS	intra-op	btwn	diagnostic	61	-	specparam	2-45	⬇ early onset vs. late onset	yes	E/I ratio
Parkinson's	Bush et al., 2024	DBS	intra-op	btwn	symptoms	29	-	specparam	1-50	⬆ ~worse clinical scores	yes	unstated
Parkinson's	Da Silva Castanheira et al., 2024	MEG	rest	btwn	diagnostic	79	54	specparam	2-40	reduced differentiation clinical individuals vs. controls	yes	E/I ratio
Parkinson's	Joshi et al., 2024	DBS	rest	w/in	prognosis	7	-	specparam	4-60	Δ w exercise training	no	E/I ratio
Parkinson's	X. Liu et al., 2024	DBS	intra-op	w/in	region	146	-	specparam	3-70	Δ across STN sub-regions	yes	E/I ratio
Parkinson's	McKeown et al., 2024	EEG	rest	btwn	diagnostic treatment	26	26	specparam	2-40	⬆ clinical vs. control ∅ on vs. off medication	yes	E/I ratio
Parkinson's	Monchy et al., 2024	EEG	task	btwn	diagnostic	30	30	specparam	1-40	∅ clinical vs. control	yes	E/I ratio
Parkinson's	Pardo-Valencia et al., 2024	DBS	rest	w/in	treatment	21	-	specparam	1-95	∅ on vs. off medication	no	E/I ratio
Parkinson's	Peng et al., 2024	DBS	rest	w/in	prognosis	15	-	specparam	1-38	⬇ over time / after surgery	no	E/I ratio
Parkinson's	Vinding et al., 2024	MEG	rest	btwn	diagnostic	78	60	specparam	0.5-40	⬆ clinical vs. control	yes	E/I ratio
Parkinson's	Sayfulina et al., 2025	DBS	rest	w/in	treatment	14	-	specparam	2-49	⬆ on vs. off medication	yes	E/I ratio
Parkinson's	Wiesman et al., 2025	MEG	rest	btwn	diagnostic	58	65	specparam	2-40	⬆ clinical vs. control	yes	E/I ratio
Attention Deficit Hyperactivity Disorder (ADHD)												
ADHD	Pertermann et al., 2019	EEG	task	btwn	diagnostic	29	32	regression	0.5-20	⬇ clinical vs. control ⬆ on vs. off medication	no	neural noise
ADHD	Robertson et al., 2019	EEG	rest	btwn	diagnostic	76	78	specparam	4-50	⬆ clinical vs. control ⬇ medicated vs. unmedicated	yes	E/I ratio
ADHD	Ostlund et al., 2021	EEG	rest	btwn	diagnostic	87	97	specparam	2-50	⬇ clinical vs. control	no	E/I ratio
ADHD	Arnett, Fearey, et al., 2022	EEG	video	btwn	diagnostic	88	29	specparam	1-50	⬇ clinical [condition specific]	yes	integration
ADHD	Arnett, Peisch, et al., 2022	EEG	base	btwn	diagnostic	82	28	specparam	1-50	⬇ clinical vs. control	yes	oscillations
ADHD	Arnett, Rutter, et al., 2022	EEG	video	btwn	diagnostic	29	30	specparam	1-50	⬇ clinical [non-responders]	yes	oscillations
ADHD	Karalunas et al., 2022	EEG	rest	btwn w/in	diagnostic at risk	107 69	152	specparam	2-50 1-30	⬇ ~ADHD diagnosis [teens] ⬆ ~ADHD history [infants]	yes	E/I ratio
ADHD	Tröndle et al., 2022	EEG	rest	btwn	diagnostic	1038	732	specparam	2-40	∅ clinical vs. control	no	E/I ratio

Disorder	Reference	Mod	State	CP	Analysis	#CL	#CT	Method	FR	Result	BM	Interp.
ADHD	Dakwar-Kawar et al., 2023	EEG	rest	btwn	treatment	23	-	specparam	1-40	⬇ w stimulation [tRNS]	no	E/I ratio
ADHD	Arnett et al., 2024	EEG	rest	btwn	diagnostic	178	107	specparam	1-50	⬇ clinical vs. control	no	E/I ratio
ADHD	Chen et al., 2024	EEG	rest	btwn	diagnostic	62	52	specparam	unclear	⬇ clinical vs. control	yes	unstated
ADHD	Dakwar-Kawar et al., 2024	EEG	rest	btwn	diagnostic	33	33	specparam	1-40	⬆ clinical vs. control	yes	E/I ratio
ADHD	Peisch & Arnett, 2024	EEG	rest	btwn	diagnostic	75	29	specparam	1-50	⬇ clinical vs. control	no	oscillations
ADHD	Peisch et al., 2024	EEG	rest	btwn	diagnostic	37	15	specparam	1-50	⬆ clinical vs. control	yes	oscillations
ADHD	Snipes et al., 2024	EEG	task	btwn	diagnostic	58	105	specparam	2-35	Ø clinical vs. control	no	E/I ratio
ADHD	Vojnits et al., 2024	EEG	sleep	btwn	diagnostic	19	29	Bódizs	2-48	Ø clinical vs. control	no	unstated
Autism Spectrum Disorder (ASD)												
Autism	Q. Li, Weiland, et al., 2022	EEG	rest	btwn	diagnostic	95	91	specparam	unclear	Ø clinical vs. control	yes	unstated
Autism	Manyukhina et al., 2022	MEG	rest	btwn	diagnostic	49	49	regression	35-45	⬇ clinical vs. control	yes	E/I ratio
Autism	Shuffrey et al., 2022	EEG	sleep	w/in	at risk	71	-	specparam	1-20	⬆ ~subsequent autism scores	yes	E/I ratio
Autism	Dede et al., 2023	EEG	rest	btwn	diagnostic	421	338	regression	2-24	Ø clinical vs. control	yes	unstated
Autism	Ellis et al., 2023	EEG	rest	btwn	diagnostic	15	25	specparam	3-28	Ø clinical vs. control	no	E/I ratio
Autism	Martinez & Chen, 2023	EEG	sleep	btwn	diagnostic	149	197	specparam	unclear	⬇ clinical vs. control	yes	E/I ratio
Autism	Webb et al., 2023	EEG	video	btwn	diagnostic	280	119	regression	2-50	Ø clinical vs. control	yes	E/I ratio
Autism	An et al., 2024	EEG	video	btwn	diagnostic	85	467	specparam	2-45	⬇ clinical vs. control	no	unstated
Autism	Arutiunian et al., 2024	MEG	base	btwn	diagnostic	20	20	specparam	1-35	⬇ clinical vs. control	no	E/I ratio
Autism	Carter Leno et al., 2024	EEG	video	btwn	at risk	76	26	specparam	1-20	⬆ ~hyperresponsivity symptoms	no	E/I ratio
Autism	Cazares et al., 2024	EEG	video	w/in	treatment	24	-	specparam	0.5-13	⬇ on vs. off medication [cannabidiol]	yes	E/I ratio
Autism	Chung et al., 2024	EEG	video	btwn	diagnostic symtoms	25	80	specparam	2.5-50	Ø future diagnosed vs. not ⬇ ~future repetitive behaviors	no	E/I ratio
Autism	Makale et al., 2024	EEG	rest	w/in	treatment	123	-	regression	2-20	⬇ w stimulation [rTMS]	yes	E/I ratio
Autism	McCleod et al., 2024	EEG	rest	btwn	diagnostic	19	23	irasa	unclear	⬆ clinical vs. control	no	unstated
Alzheimer's Disease												
Alzheimer's	Vyšata et al., 2014	EEG	rest	btwn	diagnostic	120	120	regression	0.5-60	⬇ clinical vs. control	yes	criticality
Alzheimer's	Springer et al., 2022	MEG	base	btwn	diagnostic	38	20	specparam	4-50	Ø clinical vs. control	no	unstated
Alzheimer's	Azami et al., 2023	EEG	rest	btwn	diagnostic	41	44	specparam	1-45	Ø clinical vs. control	no	E/I ratio
Alzheimer's	Martínez-Cañada et al., 2023	EEG MEG	rest	btwn	diagnostic	26 50	114 51	specparam	1-40	Ø AD vs. control [EEG] ⬇ MCI vs. control [MEG]	yes	E/I ratio
Alzheimer's	Van Nifterick et al., 2023	MEG	rest	btwn	diagnostic symptoms	51	45	specparam	30-48	⬇ clinical vs. control [AD] ⬇ ~worse cognitive scores	no	E/I ratio
Alzheimer's	Burelo et al., 2024	EEG	rest	btwn	diagnostic	64	21	specparam	1-45	Δ in different diagnoses	no	slowing
Alzheimer's	Dunstan et al., 2024	EEG	rest	btwn	diagnostic	10	11	specparam	unclear	Ø clinical vs. control	no	unstated
Alzheimer's	Kopčanová et al., 2024	EEG	rest	btwn	diagnostic	47	42	specparam	3-40	Ø clinical vs. control	yes	slowing
Alzheimer's	Mostile et al., 2024	EEG	rest	btwn	diagnostic	230	37	regression	unclear	Δ in different diagnoses	yes	self-sim
Alzheimer's	Pace et al., 2024	EEG	rest	btwn	at risk	98	-	specparam	1-30	⬇ ~dementia risk	yes	E/I ratio
Alzheimer's	Z. Wang et al., 2024	EEG	rest	btwn	diagnostic	36	29	specparam	2-40	⬆ clinical vs. control	yes	E/I ratio
Alzheimer's	Wiesman et al., 2024	MEG	rest	btwn	diagnostic	38	20	specparam	1-40	⬆ clinical vs. control	no	unstated
Depression												
Depression	Veerakumar et al., 2019	DBS	rest	w/in	treatment	4	-	regression	2-48	⬆ w stimulation [DBS]	yes	E/I ratio
Depression	Sonkusare et al., 2022	DBS	rest	w/in	symptoms	6	-	specparam	1-36	⬆ ~severity scores	yes	E/I ratio

Disorder	Reference	Mod	State	CP	Analysis	#CL	#CT	Method	FR	Result	BM	Interp.
Depression	Rosenblum, Bovy, et al., 2023	EEG	sleep	btwn w/in	diagnostic treatment	38	38	irasa	0.2-48	⬇ clinical vs. control ⬇ on vs. off medication	yes	E/I ratio
Depression	Smith, Ma, et al., 2023	EEG	rest	w/in	treatment	9	-	specparam	1-30	⬆ w stimulation [ECT]	no	E/I ratio
Depression	Smith, Kosik, et al., 2023	EEG	rest	w/in	treatment	44	-	specparam	0.5-30	⬆ w stimulation [ECT & MST]	yes	E/I ratio
Depression	Stolz et al., 2023	EEG	rest	btwn	diagnostic	119	36	specparam	unclear	∅ clinical vs. control	yes	E/I ratio
Depression	Tatti et al., 2024	EEG	rest	btwn	diagnostic	46	75	irasa	unclear	⬇ clinical vs. control [regionally]	yes	neural noise
Depression	Zandbagleh et al., 2024	EEG	rest	btwn	diagnostic	40	74	specparam	1-45	⬇ clinical vs. control	no	unstated
Depression	Hacker et al., 2025	DBS	rest	w/in	treatment	5	-	regression	20-45	⬇ w reduced severity	yes	E/I ratio
Depression	J. Li et al., 2025	EEG	rest	btwn	diagnostic	72	84	specparam	2-45	∅ clinical vs. control	yes	E/I ratio
Schizophrenia												
Schizophrenia	Molina et al., 2020	EEG	task	btwn w/in	diagnostic treatment	36	31	specparam	4-50	⬆ clinical vs. control ⬇ on vs. off medication	yes	E/I ratio
Schizophrenia	Racz et al., 2021	EEG	rest	btwn	diagnostic	14	14	irasa	mult	∅ clinical vs. control	yes	criticality
Schizophrenia	Jacob et al., 2023	EEG	rest	btwn	diagnostic	57	46	specparam	1-50	∅ clinical vs. control	yes	E/I ratio
Schizophrenia	Peterson et al., 2023	EEG	task	btwn	diagnostic	24	36	specparam	4-50	⬆ clinical vs. control	yes	E/I ratio
Schizophrenia	Spencer et al., 2023	EEG	task	btwn	diagnostic	24	24	specparam	unclear	⬇ clinical vs. control	no	E/I ratio
Schizophrenia	Arazi et al., 2024	MEG	rest	btwn	diagnostic	32	45	specparam	1-65	Δ clinical vs. control [regionally]	yes	E/I ratio
Schizophrenia	Boudewyn et al., 2024	EEG	task	btwn	diagnostic	58	98	specparam	unclear	∅ clinical vs. control	yes	E/I ratio
Schizophrenia	Earl et al., 2024	EEG	rest	btwn	diagnostic	43	23	specparam	3-50	∅ clinical vs. control	no	E/I ratio
Disorders of Consciousness (DOC)												
DOC	Alnes et al., 2021	EEG	task	btwn	diagnostic prognosis	67	13	regression	mult	⬇ clinical vs. control [20-40 Hz] ∅ survivor vs. non-survivor	no	neural noise
DOC	Zilio et al., 2021	EEG	uncon	btwn	diagnostic	49	23	regression	mult	⬆ clinical vs. control	no	timescale
DOC	Colombo et al., 2023	EEG	uncon	btwn	diagnostic	87	65	Colombo	1-40	⬆ ~less conscious [non-anoxic]	no	slowing
DOC	Maschke et al., 2023	EEG	uncon	btwn	symptoms	43	-	specparam	1-45 30-45	⬆ ~worse clinical scores Δ w anesthesia ~ clinical scores	no	E/I ratio
DOC	Zilio et al., 2023	EEG	uncon	btwn	diagnostic	10	6	regression	mult	⬆ clinical vs. control	yes	timescale
DOC	Maschke et al., 2024	EEG	uncon	btwn w/in	symptoms prognosis	260	-	specparam	1-45	⬆ ~clinical scores [non-anoxic] ⬆ ~prob. of recovery [anoxic]	no	unstated
DOC	Y. Wang et al., 2024	EEG	uncon	w/in	treatment	8	-	Colombo	1-40	⬇ over time / w tDCS treatment	no	E/I ratio
Stroke												
Stroke	Zappasodi et al., 2014	EEG	rest	btwn	diagnostic	36	19	regression	0.5-45	⬆ clinical vs. control	no	unstated
Stroke	C. M. Wilkinson et al., 2020	EEG	rest	btwn	diagnostic	16	9	specparam	0.5-30	∅ clinical vs. control	no	unstated
Stroke	Lanzone et al., 2022	EEG	rest	btwn w/in w/in	diagnostic region prognosis	18	16	Colombo	1-40	⬆ clinical vs. control ⬆ affected hemisphere ⬇ over time	no	slowing
Stroke	Johnston et al., 2023	MEG	rest	btwn w/in	diagnostic region	23	23	specparam	1-50	⬆ clinical vs. control ⬆ affected hemisphere	no	slowing
Stroke	Albertson et al., 2024	EEG	rest	btwn w/in w/in	diagnostic region symptoms	61	234	specparam	2-25	⬆ clinical vs. control ⬆ affected hemisphere ⬆ ~improved motor symptoms	yes	E/I ratio
Stroke	Johnston et al., 2024	MEG	rest	btwn	diagnostic	18	23	specparam	1-50	⬆ clinical vs. control	no	E/I ratio

Disorder	Reference	Mod	State	CP	Analysis	#CL	#CT	Method	FR	Result	BM	Interp.
Stroke	Lanzone et al., 2024	EEG	rest	w/in	region prognosis	13	-	Colombo	1-20	⬆ affected hemisphere ⬇ over time	yes	slowing
Genetic Disorders												
22q.11.2	Donnelly et al., 2022	EEG	sleep	btwn	diagnostic	28	17	irasa	0.25-20	∅ clinical vs. control	yes	unstated
CDKL5	Saby et al., 2022	EEG	rest	btwn	diagnostic	26	18	regression	unclear	⬆ clinical vs. control	yes	unstated
Down Syndrome	Geiger et al., 2024	EEG	video	btwn	diagnostic	29	87	specparam	2-55	⬇ clinical vs. control	no	E/I ratio
Fragile X	C. L. Wilkinson & Nelson, 2021	EEG	rest	btwn	diagnostic	11	24	specparam	2-55	⬇ clinical vs. control	yes	E/I ratio
NF1	Carter Leno et al., 2022	EEG	video	btwn	diagnostic	21	24	specparam	1-10	⬆ clinical vs. control	no	E/I ratio
Rett Syndrome	Roche et al., 2019	EEG	rest	btwn	diagnostic	57	37	regression	2-24	⬆ clinical vs. control	yes	E/I ratio
Rett Syndrome	Saby et al., 2024	EEG	rest	btwn	diagnostic	60	26	regression	2-20	⬆ clinical vs. control	yes	slowing
STXBP1	Houtman et al., 2021	EEG	rest	btwn	diagnostic	14	50	specparam	1-30	⬆ clinical vs. control	no	E/I ratio
TSC	Clements et al., 2024	EEG	rest	btwn	diagnostic	49	49	specparam	2-55	∅ clinical vs. control	yes	unstated
Neurodegenerative Disorders												
ALS	Trubshaw et al., 2024	MEG	rest	btwn	diagnostic	36	51	specparam	1-70	⬇ clinical vs. control	yes	E/I ratio
Huntington's	Davis, Fitzgerald, et al., 2023	EEG	rest	w/in	treatment	22	20	eBOSC	unclear	⬇ w stimulation [tACS]	no	E/I ratio
Huntington's	Davis, Hill, et al., 2023	EEG	rest	btwn	diagnostic	22	20	eBOSC	unclear	∅ clinical vs. control	yes	unstated
MS	Akbarian et al., 2023	MEG	rest	btwn	diagnostic treatment	95	44	specparam	20-45	⬆ clinical vs. control ⬆ medicated vs. unmedicated	yes	E/I ratio
MS	Akbarian et al., 2024	MEG	task	btwn	diagnostic	79	38	specparam	3-45	⬇ clinical vs. control	yes	E/I ratio
Sleep Disorders												
Insomnia	Andrillon et al., 2020	EEG	sleep	btwn	diagnostic	347	89	specparam	unclear	⬇ clinical vs. control	no	E/I ratio
NREM parasomnia	Pani et al., 2021	EEG	sleep	btwn	diagnostic	16	-	specparam	0.5-50	⬆ NREM parasomnia vs. SHE	yes	unstated
REM-SBD	Roascio et al., 2022	EEG	rest	btwn w/in	diagnostic prognosis	18	10	specparam	1-30	∅ clinical vs. control ∅ within subject timepoints	yes	unstated
REM-SBD	Hernandez et al., 2024	EEG	rest	w/in	prognosis	81	-	Bódizs	0.5-32	⬆ patients who convert	yes	E/I ratio
Brain Injuries												
Concussion	Makale, Nybo, et al., 2023	EEG	rest	w/in	treatment	185	-	regression	2-20	⬇ w stimulation [TMS]	yes	neurotrans
Concussion	K. C. Yu et al., 2024	MEG	rest	btwn btwn	diagnostic symptoms	10	81	specparam	1-40	⬆ clinical vs. control Δ ~severity cognitive symptoms	no	E/I ratio
TBI	Hussain et al., 2023	EEG	rest	btwn	treatment	19	-	specparam	0.5-55	⬆ ~TMS motor threshold	no	E/I ratio
TBI	Tewarie et al., 2023	EEG	samples	btwn	prognosis	55	49	specparam	unclear	significant prediction outcomes	no	E/I ratio
TBI	Nwakamma et al., 2024	EEG	rest	btwn	diagnostic	56	32	specparam	1-50	∅ clinical vs. control	yes	unstated
Movement Disorders												
Dystonia	Semenova et al., 2021	DBS	intra-op	w/in	region	9	-	regression	30-70	⬆ affected hemisphere	no	E/I ratio
Dystonia	Averna et al., 2023	DBS	move	w/in	state	2	-	Colombo	7-45	⬆ during walking	yes	E/I ratio
Dystonia	Wiest, Morgante, et al., 2023	DBS	rest	w/in	treatment	7	-	specparam	5-50	⬆ w stimulation [DBS]	no	E/I ratio
Dystonia	Larsh et al., 2024	DBS	rest	w/in	prognosis	10	-	irasa	0.5-100	⬇ over time [post DBS implant]	no	E/I ratio
Pain-Related Disorders												

Disorder	Reference	Mod	State	CP	Analysis	#CL	#CT	Method	FR	Result	BM	Interp.
Chronic Pain	Gil Avila et al., 2024	EEG	rest	btwn	diagnostic	149	115	specparam	2-40	Ø clinical vs. control	yes	E/I ratio
Chronic Pain	Lopez Ramos et al., 2024	DBS	events	w/in	state	1	-	specparam	0-40	⬇ during pain events	yes	E/I ratio
Chronic Pain	Han et al., 2025	EEG	rest	w/in	symptoms	75	-	specparam	1-45	Ø w pain ratings	no	E/I ratio
Fibromyalgia	González-Villar et al., 2017	EEG	task	btwn	diagnostic	18	22	regression	3-30	⬇ clinical vs. control	no	neural noise
Cancers												
Breast Cancer	Melara et al., 2025	EEG	task	btwn	diagnostic	21	34	irasa	unclear	⬇ clinical vs. control	no	neural noise
Glioma	Numan et al., 2021	MEG	rest	btwn	diagnostic	45	36	specparam	0.5-48	⬆ clinical vs. control	no	E/I ratio
Glioma	Numan et al., 2022	MEG	rest	btwn	region	413	65	specparam	0.5-48	⬆ ~tumor occurrence Δ ~tumor type subgroups	no	E/I ratio
Other Disorders												
Anxiety	Blaskovich et al., 2024	EEG	sleep	btwn	diagnostic	47	36	Bódizs	2-30	Ø clinical vs. control	yes	unstated
Delirium	Boord et al., 2024	EEG	rest	btwn	diagnostic	21	37	specparam	1-30	Ø clinical vs. control	no	E/I ratio
Delirium	Ostertag et al., 2024	EEG	intra-op	btwn	diagnostic	32	137	specparam	2-45	Ø clinical vs. control	no	unstated
Delirium	Pollak et al., 2024	EEG	intra-op	btwn	diagnostic	50	101	specparam	unclear	Ø clinical vs. control	yes	E/I ratio
Dyslexia	Turri et al., 2023	EEG	rest	btwn	diagnostic	26	31	specparam	1-40	⬇ clinical vs. control	yes	E/I ratio
Dyslexia	Glica et al., 2025	EEG	rest	btwn	diagnostic	60	60	specparam	1-43	Ø clinical vs. control	yes	neural noise
Dyslexia	Santoni et al., 2025	EEG	rest	btwn	diagnostic	26	31	specparam	1-40	⬇ clinical vs. control	no	E/I ratio
OCD	Perera et al., 2023	EEG	rest	btwn	diagnostic	25	27	eBOSC	unclear	Ø clinical vs. control	yes	unstated
PTSD	Q. Li, Coulson et al., 2022	EEG	rest	btwn	diagnostic	107	95	specparam	2-40	predicts clinical label	yes	unstated
PTSD	Makale, Abbasi, et al., 2023	EEG	rest	w/in	treatment	185	-	regression	2-20	⬆ w stim [TMS; responders] ⬇ w stim [TMS; nonresponders]	yes	synchro
PTSD	Kovacevic et al., 2025	EEG	rest	btwn	diagnostic	29	27	specparam	1-40	⬇ clinical vs. control	yes	E/I ratio
Stutter	Bowers & Hudock, 2024	EEG	rest	btwn	diagnostic	23	23	specparam	3-40	Ø clinical vs. control	no	E/I ratio
Tinnitus	To et al., 2021	EEG	rest	btwn	diagnostic	120	120	regression	1-43	⬇ clinical vs. control	no	complexity
Tourette's	Adelhöfer et al., 2021	EEG	task	btwn	diagnostic	74	74	specparam	2-40	⬇ clinical vs. control	no	neural noise

Table 2: Dataset of all reports investigating aperiodic neural activity with clinical populations. All reports identified and included in the literature dataset, organized by disorder. Each report has the following fields: ***Disorder***: the clinical diagnosis under investigation in each report. ***Reference***: the bibliographic reference for the report. Note that publication year listed for the reference may be different from date used to evaluate eligibility (e.g. a report may be accepted and available in a different calendar year than the reference year once included in an issue). ***Mod*** (Modality): the recording modality of the data. References to stimulating devices (e.g. DBS, RNS) refer to recordings from electrodes that are part of stimulating devices. ***State***: the recording state of the data. ***CP*** (Comparison): the analysis design as within (w/in) or between (btwn) subjects. ***Analysis***: the main analysis design of the report. ***#CL***: the number of clinical participants. ***#CT***: the number of control participants (if relevant). ***Method***: the analysis method used to measure aperiodic activity. ***FR*** (Fit Range): the frequency fit range, in Hz, the method was applied to. ***Result***: the main aperiodic exponent related result(s) of the report. Arrows refer to a finding of an increased (⬆; steepening) or decrease (⬇; flattening) of the aperiodic exponent; Ø refers to a finding of no difference in the aperiodic exponent or no relationship to the exponent; Δ refers to a change or difference in the measure; and ~ refers to an association (e.g. correlation) between the exponent and the reported measure. ***BM*** (Biomarker): whether the report discusses aperiodic activity as a potential biomarker. ***Interp*** (Interpretation): the main interpretation of aperiodic activity discussed by the report. **Abbreviations** - *Disorder column*: 22q.11.2: 22q.11.2 Deletion Syndrome; ADHD: attention deficit hyperactivity disorder; CDKL5: CDKL5

Deficiency Disorder; MS: multiple sclerosis; NF1: Neurofibromatosis type 1; OCD: obsessive-compulsive disorder; PTSD: post-traumatic stress disorder; REM-SBD: REM Sleep Behavior Disorder; TBI: traumatic brain injury; TSC: tuberous sclerosis complex. *State column*: base: baseline; intra-op: intraoperative; medit: meditation; move: movement; mult: multiple; uncon: unconscious. *Modality column*: DBS: deep brain stimulation; EEG: electroencephalography; iEEG: intracranial EEG; MEG: magnetoencephalography; RNS: responsive neurostimulation. *Result column*: AD: Alzhiemer's dementia; DLB: Dementia with Lewy Bodies; ECT: electro-convulsive therapy; IED: interictal epileptiform discharges; MCI: mild cognitive impairment; MST: magnetic seizure therapy; rTMS: repetitive TMS; SHE: sleep-related hypermotor epilepsy; SOZ: seizure onset zone; STN: subthalamic nucleus; tACS: transcranial alternating current stimulation; tDCS: transcranial direct current stimulation; TMS: transcranial magnetic stimulation; tRNS: transcranial random noise stimulation; VNS: vagus nerve stimulation. *Interpretation column*: neurotrans: neurostransmission; self-sim: self-similarity; synchro: synchronicity

4. Discussion

This literature review examined investigations of aperiodic neural activity in clinical contexts, summarizing 177 reports across 38 distinct clinical diagnoses. The consistency of results across disorders varies, with the most studied disorders of epilepsy and Parkinson's having arguably the most consistency in their results, as well as a high degree of consistency in neurological disorders such as stroke and DOC. By comparison, psychiatric disorders appear to generally have less consistent results, consistent with the longstanding difficulty in identifying consistent biomarkers in psychiatric conditions (García-Gutiérrez et al., 2020; Venkatasubramanian & Keshavan, 2016). Most of the included disorders included too few individual reports to examine the results across reports. By examining across the different disorders, several themes emerged across multiple different disorders – of heterogeneity, notable covariates, limitations in current methodological practice, and discussion of interpretations of aperiodic activity – that can be used to develop recommendations for best practices to pursue further work evaluating aperiodic neural activity in clinical contexts.

4.1 Sources of Variation in Measures of Aperiodic Activity in Clinical Work

A key pattern is the heterogeneity within and across disorders – related but different diagnoses, subject demographics, disease etiologies, symptom clusters, or brain states during recording have been shown to have differing findings. This was noted in reports of autism, ADHD, DOC, dementia, depression, and schizophrenia – disorders in which there are variable findings across reports. This heterogeneity has different forms – for example, in the case of DOC and dementia, findings suggest different diagnoses, etiologies and/or disease progression can have different relationships with aperiodic activity; in ADHD and potentially autism there appears to be differences across age / developmental stages; in schizophrenia as well as ADHD there is some suggestion of differences in task conditions relating to differences in results; and differences in findings in depression may relate to difference in the subject populations that participate in different treatments. Ultimately, across many different diagnoses, the pattern that

521 is emerging is that it appears to be common for clinically-related differences in aperiodic activity
522 to be moderated by subject demographics, clinical etiology, disease progression and/or
523 symptom clusters – motivating these considerations as key factors for designing robust analysis
524 strategies – rather than differences in aperiodic activity reflecting a simple binary difference of
525 with vs. without diagnoses.
526
527 Another key theme is the effect of treatment, whereby direct investigations of treatment-
528 related effects as well as investigations comparing clinical to control groups (and not aimed at
529 examining treatment response) have often noted an effect of treatment (pharmacological or
530 otherwise) on measured aperiodic activity. The effect of pharmacological medication is most
531 persistently discussed in reports of ADHD and Parkinson's disease, as well as some work in
532 schizophrenia and depression, and includes evidence that such differences can extend beyond
533 acute drug effects such that they are not necessarily addressed by research designs that use a
534 drug washout period prior to recording. There are also numerous investigations showing
535 differences in non-pharmacological treatments, including invasive and non-invasive brain
536 stimulation. These findings emphasize the importance of employing approaches that can seek
537 to delineate differences due to the disorder vs. differences due to treatment.
538
539 Across investigations and disorders, there is also the topic of anatomical specificity. In
540 disorders such as epilepsy, Parkinson's, and stroke, for which there are often hypotheses about
541 focal origins of disordered activity, there is evidence for regional specificity in aperiodic
542 differences (for example, within vs. outside the seizure onset zone in epilepsy, across different
543 regions of the basal ganglia in Parkinson's, and between hemispheres in stroke patients). In some
544 cases, this may also relate to differences in aperiodic activity between cortical and sub-cortical
545 locations (Bush et al., 2024). Notably, many of the surveyed investigations average results across
546 electrodes / regions, including some reports which average all electrodes across the whole head.
547 Further research is needed to evaluate if and when such averaging is appropriate, and/or if it
548 may be sub-optimal due to potentially masking region-specific differences, and/or increased
549 susceptibility to artifact sources such as muscle noise in peripheral electrodes. An additional

consideration is potential differences based on different modalities – while this review included reports from across multiple different recording modalities, if and how potential differences such as their spatial specificity and differences in sensitivity relate to measurements of aperiodic features is currently unknown. Future non-clinical work on the spatial properties of aperiodic activity would be of great benefit – including examining the spatial properties of aperiodic activity, modality related differences, and best-practices for if and how to average results across channels and regions. Within clinical applications, future work may benefit from more systematically considering anatomical variation within and between groups.

As well as the relative consistency in epilepsy and Parkinson's, stroke and disorders of consciousness (when controlling for differences in disease etiology) also have quite consistent results. This suggests increased consistency of findings in diagnoses for which there is relatively greater understanding of hypothesized regions of interest and physiological underpinnings and/or may relate to increased detectability of differences in neurological conditions in which there is injury to or degeneration of brain tissue. The relative preponderance of invasive recording modalities in epilepsy and Parkinson's may also relate to increased consistency, likely due to the regional specificity and increased signal-to-noise ratio of invasive recordings, but also, speculatively, perhaps due to the increased similarity of patient populations who meet criteria as surgical candidates. By comparison, in most psychiatric disorders (for which, broadly speaking, there are not robust physiological descriptions), and where extracranial recordings are more common, the results thus far do not generally support clear diagnosis related differences but rather more complex interactions of differences in aperiodic activity that may vary with other patients characteristics (e.g. age, treatment status, etiology, disease progression, etc.). Collectively, across neurological and psychiatric conditions, general themes suggest multiple dimensions of variability, including clinical heterogeneity, impacts of treatment effects, and differences across anatomical regions.

4.2 Methodological Related Discussion Points

One of the key motivating factors for studying aperiodic activity, as stated explicitly in many of the examined reports, is for methodological validation of whether reported differences between clinical and control groups reflect oscillatory or aperiodic features. Recent reviews and methodological investigations have noted that many reported clinical findings that have often been interpreted as relating to rhythmic coordination of neural activity could instead reflect aperiodic activity, for example a common pattern of increased power at low frequencies and decreased power at high frequencies (Newson & Thiagarajan, 2019) and/or a change in measured 'band ratios' of power across low and high frequency ranges (Donoghue, Dominguez, et al., 2020; Finley et al., 2022). As established across the examined literature, there is now evidence that in many disorders there is indeed evidence for differences in aperiodic activity. In some cases, these findings have been evaluated to potentially 'explain away' previous reports on predefined oscillation bands, for example in ADHD where differences in aperiodic activity may explain previous reports of differences in theta / beta ratio. It's important to emphasize, however, that there is not a general answer to whether oscillatory and/or aperiodic features relate to clinical diagnoses, and it needs to be evaluated on a per case basis. Results in Parkinson's and Alzheimer's, for example, have established that measuring and controlling for aperiodic activity assists in isolating oscillatory activity and can improve measured associations between aperiodic-adjusted oscillatory features and clinical features of interest, even in reports that also find associations with aperiodic activity. This also emphasizes the importance and relevance of evaluating and reporting null results for aperiodic activity, as this may be instrumental for investigating other features, such as neural oscillations (Donoghue et al., 2022). Collectively, the findings here are consistent with noting the importance of separating and measuring aperiodic and oscillatory features together, to best adjudicate which features relate to measures of interest.

The recent emphasis on investigating aperiodic features and separating them from oscillatory activity is reflected in multiple recently developed analysis methods (Donoghue & Watrous, 2023), many of which were used in the examined literature. Broadly speaking, while comparisons of methods such as *specparam* and *irasa* have found that these methods are similar in their performance, simple linear regression approaches, which are quite common in the

607 examined literature, are generally worse performing (Donoghue et al., 2024) and should be
608 avoided in future work. This review also focused on reports that explicitly measure and interpret
609 the aperiodic exponent as measured from the power spectrum. Another aspect of aperiodic
610 activity is the aperiodic offset, reflecting shifts of the entire spectrum, which is thus far less
611 studied, but can also offer physiological insight (Manning et al., 2009), and should be further
612 investigated in future work to evaluate if and how this feature may relate to clinical diagnoses in
613 addition to and/or differently from the aperiodic exponent. There are also numerous other
614 measures of complexity, entropy, and similar measures that highly overlap with spectral
615 measures of the aperiodic component (Donoghue et al., 2024). Collectively this suggests that
616 beyond this rapidly growing research on frequency domain measures of aperiodic activity, many
617 other reports using related measures likely reflect similar and/or overlapping dynamics in the
618 data, and future work should seek to compare to and integrate these findings.
619
620 Regardless of which analysis method is used, there needs to be consistent and clear
621 protocols and reporting guidelines to ensure consistent quality control and reporting such that
622 results can be further integrated and meta-analyzed. In the collected literature, one of the most
623 variable aspects of the analysis is the examined frequency range. This is an important source of
624 variation, as some of the inconsistencies in reported results may reflect differences in the
625 measured frequency range of the data. Notably, if electrophysiological recordings were strictly
626 1/f distributed, it would not matter what range was analyzed, as all ranges would be self-similar.
627 However, in practice such data is not strictly 1/f (hence the term 1/f-like), and the presence of
628 oscillatory peaks, artifacts sources, filters, and various other features can lead to the examined
629 range having significant impact on the measured parameters. The variability in frequency range
630 also relates to considering the interpretations of aperiodic activity – for example, the relationship
631 to E/I ratio is proposed to be most strongly related to a specific range of frequencies (Chini et
632 al., 2022; Gao et al., 2017). In addition, aperiodic components can have 'knees', where there is
633 a change in the 1/f scaling, which appear as a bend in the log-log spectrum (Gao et al., 2020).
634 There is some evidence that variations in knees, if not accounted for, may underlie measured
635 changes in the exponent when analyzing short frequency ranges (Ameen et al., 2024). Future

work should investigate and develop best practices for applying well-motivated and consistent frequency ranges, as well as considering how this relates to potentially different forms of aperiodic activity and putative interpretations.

Measuring aperiodic neural activity also raises its own set of methodological questions. Most of the reports involved resting state recordings with relatively short amounts of data (median: 5 minutes, range: [20 seconds - 40 minutes]). The evidence thus far (in MEG) suggests that aperiodic estimates are stable with about one minute of data (Wiesman et al., 2022), suggesting current practice in terms of amount of data is likely adequate, though more work, including with clinical populations, is needed on this topic. Another consideration for the potential use of aperiodic neural activity as a potential biomarker is the test-retest reliability of such measures. There has recently been a series of investigations examining test-retest reliability of aperiodic parameters in healthy adult subjects (McKeown et al., 2024; Pathania et al., 2021; Pauls et al., 2024; Tröndle et al., 2023), which all reported intra-class correlations above 0.7, and some much higher, reflecting high reliability. Notably, the aforementioned investigations were done in healthy, adult participants. In a clinical context, investigations of children with autism have reported good, though lower, intra-class correlations in the range of 0.5-0.7 (Levin et al., 2020, Webb et al, 2023). Future work should continue to validate test-retest reliability scores for aperiodic exponent estimation across broader age ranges (including children), and across more clinical populations.

Methodologically, a key goal for continued work on aperiodic neural activity in clinical contexts should be the development of normative measures of key features across large populations of clinical and non-clinical participants that can be used to compare to clinical groups. There is already some research on this topic, including evaluations of aperiodic parameters across large, primarily non-clinical datasets (>1000 participants) that help to establish norms (Hernandez et al., 2024; Tröndle et al., 2023). It's also important to consider that many clinical populations are young (infant and early childhood, for developmental disorders) or older adults (for late-in-life diseases). Such age groups may not be well-represented in non-clinical

work that often examines healthy young adults, thus requiring dedicated work to examine such populations, with some existing large-sample investigations of young (McSweeney et al., 2023) and old (Cesnaite et al., 2023) populations. In addition, there has recently been an investigation of aperiodic activity in a large dataset of clinical recordings that sought to establish clinical norms (Leroy et al., 2025). Collectively, this work is starting to provide information on expected values and ranges that future clinical work can compare to, with further work needed for establishing normative values for clinical and non-clinical populations.

4.3 Interpretations of Aperiodic Neural Activity in Clinical Reports

Being able to record population activity, especially non-invasively, and infer circuit properties is a key goal – but also a difficult problem – for cognitive, computational, and clinical neuroscience (Ahmad et al., 2022; Cohen, 2017; Martínez-Cañada et al., 2021; Pesaran et al., 2018). One such circuit property of interest, E/I balance, is hypothesized to relate to numerous clinical disorders (Ferguson & Gao, 2018; Foss-Feig et al., 2017; Gao & Penzes, 2015; Selten et al., 2018; Sohal & Rubenstein, 2019). The interpretation of aperiodic neural activity as a potential marker of E/I balance is clearly a driving factor of clinical work, being by far the most common stated interpretation in the reviewed clinical reports – though note that different potential interpretations of aperiodic activity are not necessarily mutually exclusive, so this does not imply other interpretations are invalid or irrelevant.

Evidence for the link between the aperiodic exponent and E/I balance comes from computational models (Chini et al., 2022; Gao et al., 2017; Lombardi et al., 2017; Trakoshis et al., 2020) and empirical demonstrations of patterns of aperiodic activity across sleep, anesthesia, and task engagement that are broadly consistent with the expected pattern given this interpretation (Colombo et al., 2019; Gao et al., 2017; Lendner et al., 2020; Waschke et al., 2021). However, there is still a relative lack of direct evidence from physiological manipulations that clearly establishes this link, and the available evidence is not definitive. Invasive animal model recordings including optogenetic stimulation show that increasing or reducing inhibitory activity

leads to changes in activity consistent with changes in the aperiodic exponent (Chini et al., 2022), as do pharmacological approaches that increase inhibition (Gonzalez-Burgos et al., 2023). However, subsequent work with pharmacological and optogenetic manipulations found that while an increase in inhibition does lead to an increase in the exponent, an increase in excitation does not reliably decrease the exponent (Salvatore et al., 2024). Manipulations of dopamine have also been reported to flatten the aperiodic exponent in animal models (Kim et al., 2022; Valencia et al., 2012), though such effects may not be as robust in human patients (see Parkinson's section on medication effects). A flattening of the exponent in response to dopamine manipulation could be interpreted as an increase in excitation – however, that dopamine, a neuromodulator, influences the exponent in such a way when more direct manipulations of excitatory neurotransmitters do not is overall not entirely consistent with the E/I balance interpretation of the aperiodic exponent.

Collectively, the evidence motivates that while physiological manipulations do impact aperiodic activity – consistent with its biological relevance – they do not do so entirely consistently with the predictions of simple models of excitation and inhibition. While driving inhibition more consistently evokes the expected effect on aperiodic activity, the effect of excitation is less clear, with a lack of demonstration of expected effects of increased excitation through direct manipulations of excitatory activity and/or transmitters, while flattening is observed with neuromodulators such as dopamine. Notably, E/I balance, while clearly a powerful and important concept, is also a complex one, with further specification needed in specific cases to define whether differences in E/I balance are expected in terms of the number of neurons, the amount of different neurotransmitters, and/or the activity patterns across neurons (Ahmad et al., 2022). This can also be seen in the reviewed clinical literature whereby discussions of changes in E/I balance include cell death (e.g. in DOC & stroke), neurotransmitter availability (e.g. ADHD & Parkinson's), and differences in connectivity (e.g. autism & epilepsy).

In addition, there are other proposals for underlying factors that can relate to the measured aperiodic exponent, which may or may not be consistent with changes in E/I. Some of

the reviewed reports discuss 'neural noise' or similar ideas such as 'synchronicity' which posit that changes in the aperiodic component relate to changes in the correlation structure of underlying neural activity (Voytek et al., 2015). Relatedly, theoretical descriptions of 1/f activity such as in relation to criticality, as mentioned by some of the reviewed reports, describe how complex systems such as the brain evolve in their dynamics through time and what functional properties this may have – notions that have also been considered in relation to clinical disorders (Zimmern, 2020). It has also been shown that oscillation damping, reflecting changes in the amplitude dynamics of oscillatory components, can affect the aperiodic exponent (Evertz et al., 2022). While these different approaches and frameworks are not necessarily at odds with descriptions of E/I, they also offer other perspectives for considering such changes in neuro-electrophysiological recordings.

Combining the above discussion of the empirical data, with this broader discussion of E/I, emphasizes some key points about the prominent E/I balance interpretation of the aperiodic exponent, including that i) differences in E/I balance (and therefore aperiodic exponent, in so far as it reflects E/I) can reflect multiple, distinct underlying physiological changes; ii) not all changes in E/I balance have the expected impact on measured aperiodic exponent, suggesting it is not a clear one-to-one mapping; and iii) aperiodic activity is a coarse, global measure, and observed relationships between it and E/I do not preclude that other, non-E/I related changes may also impact the measured exponent. Collectively, this suggests that given the current evidence, a change in aperiodic activity may or may not reflect a change in E/I balance, the lack of a change in the aperiodic exponent does not necessarily imply the lack of a change in E/I balance, and the same change in aperiodic exponent can likely arise from different underlying changes in E/I related or non-E/I related features. As such, a change in aperiodic activity, by itself, should not be strongly interpreted as a direct marker of E/I balance.

While this lack of a clear general relationship between the aperiodic exponent and E/I complicates simple interpretations of changes in aperiodic activity, it also helps explain how seemingly similar patterns of differences can be seen across such a range of disparate disorders.

751 The causes of the noted changes in aperiodic activity across a broad range of clinical disorders
752 are likely underdetermined – varying across disorders – and may relate to variable underlying
753 differences in E/I balance, from various sources, and/or to other aspects of neural function.
754 Drawing from the clinical literature to better contextualize these different potential underlying
755 changes across disorders may lead to better understanding the putative sources of aperiodic
756 activity. Notably, recent work is seeking to address this complexity, for example, in modeling
757 approaches that can examine more detailed biophysical interpretations of changes in power
758 spectrum structure (Bloniasz et al., 2025). Overall, the current research suggests that more
759 nuanced interpretations of concepts such as E/I balance, motivated by more detailed modelling
760 of changes in the power spectrum, are needed – with future work needed to integrate recent
761 advances into the discussion and interpretation of changes in aperiodic activity seen in clinical
762 disorders.
763

764 ### 4.4 Aperiodic Activity as a Potential Biomarker

765 Given these methodological and scientific considerations, it's worth revisiting the idea of
766 the aperiodic exponent as a potential biomarker, as discussed by many of the included reports.
767 The term 'biomarker', while rapidly increasing in use in the literature, is used in variable ways and
768 is often poorly defined (Aronson & Ferner, 2017; Califf, 2018). Notably, few of the included
769 reports explicitly define what is meant by 'biomarker' in their respective usages. In psychiatry in
770 particular, there have been longstanding attempts, but little progress in developing objective
771 biomarkers, which has been the topic of much debate (García-Gutiérrez et al., 2020;
772 Venkatasubramanian & Keshavan, 2016). The exploration of aperiodic activity as a potential
773 biomarker should learn from this background – presenting clear and specific definitions that
774 clarify how the term is being used, how it is envisioned as contributing to clinical practice, and
775 doing so considering the history of similar attempts and detailing how known problems and
776 limitations will be addressed.
777

In most cases in the collected literature, the term biomarker is used in relation to examining diagnostic related differences between groups. It's important to note that examining mean group difference between groups – the most common approach taken – is insufficient to evaluate a measure as a diagnostic biomarker, as this approach does not consider the variability within each group (Loth et al., 2021). Relatedly, the frequent lack of standardized effect size measures limits the consideration of findings as potential biomarkers. Additionally, almost all reports examine only one diagnosis, but across the literature many disorders are reported to have differences in aperiodic activity – with 32/38 disorders included in this investigation including at least one report of a relationship between aperiodic activity and disease status, treatment, or symptoms. This lack of specificity of differences in aperiodic activity, as well as diagnostic comorbidity and the difficulty this poses for prediction from electrophysiological features (Langer et al., 2022), suggests that while non-normative measures of aperiodic may reflect a general indicator of abnormal activity, it is not currently established that aperiodic activity has the reliability or specificity to serve as a biomarker to assist with differential diagnoses.

Importantly, many of the mentions of biomarkers were not diagnostic related, but rather relate to symptom scores and/or within-subject prediction of future state, for example, in discussions of treatment response (to pharmacology or stimulation) and/or in examining prognosis. Such cases may be more promising for the potential use of aperiodic measures as markers for examining treatment response and/or tracking disease progression – with more longitudinal research needed for such cases. Additionally, addressing the sources of heterogeneity, as mentioned across the surveyed literature, will also be key for discussions of biomarkers. This could include, for example, examining aperiodic activity in particular regions and/or in relation to particular symptoms in appropriately curated subgroups of patients with similar disease progressions and/or etiologies which could potentially reveal currently elusive levels of reliability and specificity.

Given that much of the reviewed literature motivates the study of aperiodic activity due to its potential as a measure of E/I balance and/or as a putative biomarker, both of which have

807 limitations, it is worth considering the future of examining aperiodic activity in clinical work. First,
808 as discussed, measuring and controlling for aperiodic activity is important for adjudicating which
809 features vary in neuro-electrophysiological recordings, and so measures of aperiodic activity
810 should still be included as part of methodological best practice. In doing so, while our current
811 understanding of the physiological underpinnings of aperiodic neural activity is incomplete, the
812 available evidence does support that it relates to properties of underlying circuits — even if our
813 current simple models do not fully capture how it does so — such that ongoing and future work
814 on the physiological underpinnings of aperiodic activity holds promise for contributing to further
815 understanding the neurophysiology of neurological and psychiatric pathologies (Bloniasz et al.,
816 2025). Additionally, the limitations highlighted here should not eclipse that many of the included
817 analyses do report promising findings regarding diagnostic, treatment, and/or state related
818 differences in aperiodic activity that may well be clinically useful, and work within and across
819 different disorders is productively highlighting considerations to improve the robustness and
820 interpretability of future studies such that it's potential use as biomarker for certain applications
821 is still plausible. Notably, most of the literature included in this review reflects work across just a
822 few years as methods and ideas have rapidly developed, setting the stage for future work to
823 build on this foundation, address current limitations, and further evaluate the utility of measuring
824 aperiodic neural activity in clinical disorders.
825

826 ## 4.5 Recommendations for Future Work

827 To best be able to engage in productive future work on aperiodic activity in clinical
828 disorders, this systematic review suggests some key recommendations based the clinical findings
829 and the ensuing discussion of the methodological and scientific themes. These
830 recommendations are also summarized in a checklist (Table 3), drawing from the summarized
831 literature to assist with developing best practices for continued work in this area. At the level of
832 individual reports, it is important to establish clearly defined goals for the investigation – whether
833 it is, for example, an explicit search for a biomarker for diagnosis and/or treatment (including
834 clarifications of what is meant by biomarker) and/or a study to examine potential mechanisms

(including clarification on how the exponent is being interpreted). In designing experiments, collecting data samples, and creating analyses, it's important to consider topics that have arisen in this literature – for example, confounds of age / development, variation across etiology / severity, medication-related changes, regional differences, etc. – to ensure that research designs are best suited to examine questions of interest.

One aspect that would benefit from improved consistency and clarity is terminology. This review included reports that discuss aperiodic activity described in multiple ways, including the terms 'aperiodic exponent' (χ) and 'spectral slope' (b). Either description is valid and they are functionally equivalent (whereby χ = -b). There are however reports that use both, sometimes interchangeably, which can be confusing and create interpretational issues – since slope values are negative and exponent values positive, the report of a decrease / increase of the aperiodic parameter is ambiguous if the unit / value is not clearly established (since a decrease of 2 to 1 exponent values is a flattening, whereas a decrease of -1 to -2 of slope values is a steepening, though this is also complicated by some reports seeming to discuss increases / decreases of

Table 3: Checklist of recommendations for clinical investigations of aperiodic activity.

Topic	Recommendation(s)	
Goal	Specify a clear goal for the analysis (e.g., search for biomarker? search for mechanisms?). State key definitions (e.g., what is meant by biomarker? what constitutes a mechanism?).	☐
Terminology	Choose, define, and use a consistent terminology for describing aperiodic features (e.g., slope vs. exponent; 1/f vs. aperiodic). Note relation to other common terms.	☐
Design	Clearly define plans for between and/or within subject analyses and consider sample sizes. Design a priori analysis selections (e.g., electrode choice) and/or report as exploratory.	☐
Sample	Evaluate and report sample characteristics for covariates of interest, e.g., age, treatment status, treatment history, symptom measures, disease progression, disease etiology, etc.	☐
Methods	Choose methods with appropriate properties for measuring aperiodic activity in the dataset. Consider and evaluate model forms. Report frequency range and all method settings.	☐
Quality Control	Evaluate and report goodness-of-fit metrics for model fits and compare between groups / conditions. Visualize example power spectra demonstrating model fit quality.	☐
Results	Report measured parameter values and standardized effect sizes. Visualize measured parameters and/or power spectra demonstrating differences between conditions / groups.	☐
Interpretation	Note if results are consistent with original hypotheses and other work on the disorder. Relate to current understanding of aperiodic activity and consider alternate explanations.	☐
Conclusions	Based on stated goal, revisit conclusions based on findings (e.g., is it a plausible biomarker, is the mechanistic insight compelling), considering effect size / alternative explanations.	☐

Table 3: Checklist of recommendations for clinical investigations of aperiodic activity. Each topic includes a summary of recommendations to check / consider for research investigating aperiodic activity in clinically related investigations. Note that not all recommendations are relevant for all research designs. See main text for further details.

slope magnitude rather than of actual value). In cases where actual values are not reported and/or results are not visualized, the actual results can be quite unclear. Terms such as "flattening" and "steepening" are useful as they are unambiguous regardless of the measured quantity. Reports are recommended to consistently employ a single, consistent description of aperiodic activity, and clearly and consistently report data values and directions of changes.

Methodologically, the reviewed literature includes multiple different analysis methods and high variability in the reporting standards for describing the use of these methods. Most notably, the analyzed frequency range must be properly reported, as well as any settings for the chosen method. There is also a lack of reporting of goodness-of-fit measures that can help to establish the quality of the model fits, and limitations in the reporting of measured parameter values. In designing and applying analyses, researchers should consider possible anatomical differences and choose included electrodes and regions of interest accordingly, avoiding approaches such as averaging across all electrodes which may neglect regional differences, and may be more susceptible to artifacts. For quality control of measures, use of model fitting methods such as *specparam* should include the evaluation and reporting of goodness-of-fit measures, including potential group differences in model fit quality and checking for and potentially excluding outliers. It is also useful to examine and provide example individual and/or group average model fits, which can be used to demonstrate model fit quality and to visualize differences that are quantified by the models.

In terms of results reporting, when possible, it is useful to report parameter values per group / condition. This allows for evaluating if the values are in an expected range, as more reports of normative values become available, and makes such values available for inclusion in future meta-analyses and comparisons to future datasets. Where appropriate, the calculation and reporting of standardized effect sizes of group / condition differences can help to evaluate the magnitude of effects and discriminability of patients based on such features, beyond only reporting if there are significant differences. Reports should also include clear statements on how individual parameters relate to diagnostic and/or treatment related features of interest ensuring,

for example, that prediction-based analyses that mainly report accuracy include information on the direction of differences between groups / conditions. In reporting the results, interpretations, and conclusions, reports should make a clear connection between the analysis results and the original goals and hypotheses, while considering the magnitude of effects, the current status of research on interpretations of aperiodic activity, and possible alternate explanations.

To best support the investigation of aperiodic activity in clinical conditions, the above noted recommendations should be supplemented by the continued development of standardized guidelines and protocols for investigating aperiodic neural activity. There also needs to be consistent communication between clinical and non-clinical work – with clinical investigations having both much to contribute to the broader understanding of aperiodic neural activity and its interpretations, and much to gain from non-clinical methodological, cognitive, and physiological investigations. In particular, the research field as a whole will benefit from work continuing to pursue large-scale norming studies, with and without clinical subjects, to establish clearer definitions of normative values for aperiodic activity; methodological work continuing to evaluate method-related best-practices, the impact of methodological choices such as frequency range and different model forms, and relationship(s) between distinct methods; physiological work probing the underlying circuit mechanisms that drive changes in aperiodic activity; and ultimately, the development of standardized and evidence-based protocols for best-practices to measure aperiodic activity.

4.6 Limitations

There are some limitations to the approach taken in this systematic review. Perhaps most notably is the high-level overview of a large number of reports covering a broad range of investigations in this study. This approach – reducing reports to a single or small number of briefly summarized key results – necessarily ignores many details of the investigations, limits the nuances of the results that are discussed, and may miss notable details that could help explain findings and patterns within and across diagnoses. The inclusion of many different disorders, and

908 many different research designs (e.g. diagnostic, treatment-related, symptom-related, etc.) also
909 precludes more systematic and quantitative meta-analytic approaches, such that the overall
910 approach here includes multiple mini-reviews within disorders as well as a largely qualitative
911 overview across the entire literature. The inclusion of different recording modalities, including
912 both intra- and extra-cranial methods, adds variability to the dataset which may explain some
913 differences across reports and disorders, and precluded a detailed consideration of analysis
914 procedures such as pre-processing steps and the handling of artifacts which vary across
915 modalities, and which may impact measures of aperiodic activity. While extensive literature
916 searches were undertaken for the current review, it is possible that some relevant reports were
917 missed, in part due to the breadth of the potentially relevant literature, and variability in the
918 terminology used across different reports.
919
920 In addition, the organization of reports based on a single diagnosis does not fully reflect
921 the details of a small number of reports that included multiple different and/or comorbid
922 diagnoses, nor does it integrate information across different but similar or related diagnoses.
923 Within individual disorders, summaries of findings were not weighted by sample size or quality
924 metrics, nor was it evaluated if studies may have any overlaps in the analyzed data (e.g. drawing
925 from the same open datasets) to evaluate if reports can be considered independently of each
926 other. Accordingly, this investigation should only serve as a general summary across the clinical
927 work at large, whereby future work should be dedicated to more fully examining the details of
928 investigations within individual disorders and/or related groups. This review was also performed
929 by a single investigator and as such did not include consensus methods across multiple reviewers
930 assessing elements such as study selection and inclusion. This review also includes qualitative
931 summaries reflecting the selection, interpretation, and prioritization of discussion points from
932 across the literature, which could potentially be considered differently by other authors and
933 should be further discussed by others in future work.
934
935

5. Conclusion

Aperiodic neural activity has rapidly emerged as a feature of interest in clinical research, as evidenced by the rapid rise in the number of reports across time. This research has made many contributions, including methodological work evaluating which neural features relate to clinical disorders and providing potential markers to track treatment and prognosis; and scientific work, probing potential physiological interpretations of disease-related changes or differences in neural function. However, some caution is warranted, as across fields and disorders there are common issues and discussion points that often complicate the conclusions; overlapping findings across disorders that suggest a lack of specificity in the results; and ongoing discussions of the interpretations of aperiodic activity that complicate it's straight-forward interpretation as a biomarker and its potential relationships to underlying circuit activity. Future work can hopefully use this interim check-in on the status of clinically related reports of aperiodic neural activity to guide future investigations on how to examine and interpret this feature in clinical work.

Appendix: Literature Search Terms

The following details the search terms used for the literature collection. For further details on how these terms were used, see the Methods section. For the use of these search terms in automated literature searches, see the Project Repository.

Aperiodic activity search terms (used for all searches):

'aperiodic exponent', 'aperiodic slope', 'spectral exponent', 'spectral slope', '1/f slope', '1/f exponent'.

Phase 1 search terms for clinically related reports on aperiodic activity:

'clinical', 'disorder', 'disease', 'biomarker', 'diagnosis', 'diagnostic', 'treatment'.

Phase 2 search terms for reports per disorder:

"parkinson's"; 'epilepsy', 'seizure'; 'ADHD', 'attention deficit hyperactivity disorder'; 'autism', 'ASD'; 'alzheimers', 'dementia'; 'disorders of consciousness', 'coma', 'locked-in'; 'depression', 'MDD', 'major depressive disorder'; 'schizophrenia'; 'stroke'; 'dystonia'; 'TBI', 'traumatic brain injury'; 'dyslexia'; 'glioma'; "huntington's"; 'multiple sclerosis'; 'PTSD', 'post traumatic stress disorder'; 'REM sleep behavior disorder'; 'rett syndrome'; '22q.11.2'; 'ALS', 'amyotrophic lateral sclerosis', "Lou Gehrig's disease"; 'anxiety'; 'CDKL5 deficiency disorder'; 'chronic pain'; 'concussion'; 'down syndrome'; 'fibromyalgia'; 'fragile X'; 'insomnia'; 'NF1'; 'NREM parasomina'; 'OCD', 'obsessive compulsive disorder'; 'STXBP1'; 'tinnitus'; 'tourette'; 'tuberous sclerosis complex'; ‘delirium’; ‘stutter’; ‘cancer’;

Exclusion terms, used to ignore unrelated literature:

'acid', 'protein', 'ion', 'enzyme', 'ultrasound', 'cancer', 'halide', 'spectroscopy', 'iodide', 'tissue'.

References (Main Text)

Ahmad, J., Ellis, C., Leech, R., Voytek, B., Garces, P., Jones, E., Buitelaar, J., Loth, E., Dos Santos, F. P., Amil, A. F., Verschure, P. F. M. J., Murphy, D., & McAlonan, G. (2022). From mechanisms to markers: Novel noninvasive EEG proxy markers of the neural excitation and inhibition system in humans. *Translational Psychiatry*, *12*(1), 467. https://doi.org/10.1038/s41398-022-02218-z

Ameen, M. S., Jacobs, J., Schabus, M., Hoedlmoser, K., & Donoghue, T. (2024). *The Temporal Dynamics of Aperiodic Neural Activity Track Changes in Sleep Architecture*. biorXiv. https://doi.org/10.1101/2024.01.25.577204

Aronson, J. K., & Ferner, R. E. (2017). Biomarkers—A General Review. *Current Protocols in Pharmacology*, *76*(1), 9–23.

Babiloni, C., Barry, R. J., Başar, E., Blinowska, K. J., Cichocki, A., Drinkenburg, W. H. I. M., Klimesch, W., Knight, R. T., Lopes da Silva, F., Nunez, P., Oostenveld, R., Jeong, J., Pascual-Marqui, R., Valdes-Sosa, P., & Hallett, M. (2020). International Federation of Clinical Neurophysiology (IFCN) – EEG research workgroup: Recommendations on frequency and topographic analysis of resting state EEG rhythms. Part 1: Applications in clinical research studies. *Clinical Neurophysiology*, *131*(1), 285–307. https://doi.org/10.1016/j.clinph.2019.06.234

Başar, E., & Güntekin, B. (2008). A review of brain oscillations in cognitive disorders and the role of neurotransmitters. *Brain Research*, *1235*, 172–193. https://doi.org/10.1016/j.brainres.2008.06.103

Bloniasz, P. F., Oyama, S., & Stephen, E. P. (2025). Filtered point processes tractably capture rhythmic and broadband power spectral structure in neural electrophysiological recordings. *Journal of Neural Engineering*, *22*(3), 036046. https://doi.org/10.1088/1741-2552/ade28b

Bódizs, R., Szalárdy, O., Horváth, C., Ujma, P. P., Gombos, F., Simor, P., Pótári, A., Zeising, M., Steiger, A., & Dresler, M. (2021). A set of composite, non-redundant EEG measures of NREM sleep based on the power law scaling of the Fourier spectrum. *Scientific Reports*, *11*(1), 2041. https://doi.org/10.1038/s41598-021-81230-7

Bush, A., Zou, J. F., Lipski, W. J., Kokkinos, V., & Richardson, R. M. (2024). Aperiodic components of local field potentials reflect inherent differences between cortical and subcortical activity. *Cerebral Cortex*, *34*(5), bhae186. https://doi.org/10.1093/cercor/bhae186

Califf, R. M. (2018). Biomarker definitions and their applications. *Experimental Biology and Medicine*, *243*(3), 213–221. https://doi.org/10.1177/1535370217750088

Cesnaite, E., Steinfath, P., Jamshidi Idaji, M., Stephani, T., Kumral, D., Haufe, S., Sander, C., Hensch, T., Hegerl, U., Riedel-Heller, S., Röhr, S., Schroeter, M. L., Witte, A., Villringer, A., & Nikulin, V. V. (2023). Alterations in rhythmic and non-rhythmic resting-state EEG activity and their link to cognition in older age. *NeuroImage*, *268*, 119810. https://doi.org/10.1016/j.neuroimage.2022.119810

Chini, M., Pfeffer, T., & Hanganu-Opatz, I. (2022). An increase of inhibition drives the developmental decorrelation of neural activity. *eLife*, *11*, e78811. https://doi.org/10.7554/eLife.78811

Cohen, M. X. (2017). Where Does EEG Come From and What Does It Mean? *Trends in Neurosciences*, *40*(4), 208–218. https://doi.org/10.1016/j.tins.2017.02.004

Cole, S. R., Donoghue, T., Gao, R., & Voytek, B. (2019). NeuroDSP: A package for neural digital signal processing. *Journal of Open Source Software*, *4*(36), 1272. https://doi.org/10.21105/joss.01272

Colombo, M. A., Napolitani, M., Boly, M., Gosseries, O., Casarotto, S., Rosanova, M., Brichant, J.-F., Boveroux, P., Rex, S., Laureys, S., Massimini, M., Chieregato, A., & Sarasso, S. (2019). The spectral exponent of the resting EEG indexes the presence of consciousness during unresponsiveness induced by propofol, xenon, and ketamine. *NeuroImage*, *189*, 631–644. https://doi.org/10.1016/j.neuroimage.2019.01.024

Donoghue, T. (2019). LISC: A Python Package for Scientific Literature Collection and Analysis. *Journal of Open Source Software*, *4*(41), 1674. https://doi.org/10.21105/joss.01674

Donoghue, T., Dominguez, J., & Voytek, B. (2020). Electrophysiological Frequency Band Ratio Measures Conflate Periodic and Aperiodic Neural Activity. *eNeuro*, *7*(6), ENEURO.0192-20.2020. https://doi.org/10.1523/ENEURO.0192-20.2020

Donoghue, T., Haller, M., Peterson, E. J., Varma, P., Sebastian, P., Gao, R., Noto, T., Lara, A. H., Wallis, J. D., Knight, R. T., Shestyuk, A., & Voytek, B. (2020). Parameterizing neural power spectra into periodic and aperiodic components. *Nature Neuroscience*, *23*(12), 1655–1665. https://doi.org/10.1038/s41593-020-00744-x

Donoghue, T., Hammonds, R., Lybrand, E., Washcke, L., Gao, R., & Voytek, B. (2024). *Evaluating and Comparing Measures of Aperiodic Neural Activity*. biorXiv. https://doi.org/10.1101/2024.09.15.613114

Donoghue, T., Schaworonkow, N., & Voytek, B. (2022). Methodological considerations for studying neural oscillations. *European Journal of Neuroscience*, *55*(11–12), 3502–3527. https://doi.org/10.1111/ejn.15361

Donoghue, T., & Voytek, B. (2022). Automated meta-analysis of the event-related potential (ERP) literature. *Scientific Reports*, *12*(1), 1867. https://doi.org/10.1038/s41598-022-05939-9

Donoghue, T., & Watrous, A. J. (2023). How Can We Differentiate Narrow-Band Oscillations from Aperiodic Activity? In N. Axmacher (Ed.), *Intracranial EEG: A Guide for Cognitive Neuroscientists* (pp. 351–364). Springer International Publishing. https://doi.org/10.1007/978-3-031-20910-9_22

Evertz, R., Hicks, D. G., & Liley, D. T. J. (2022). Alpha blocking and 1/fβ spectral scaling in resting EEG can be accounted for by a sum of damped alpha band oscillatory processes. *PLOS Computational Biology*, *18*(4), e1010012. https://doi.org/10.1371/journal.pcbi.1010012

Ferguson, B. R., & Gao, W.-J. (2018). PV Interneurons: Critical Regulators of E/I Balance for Prefrontal Cortex-Dependent Behavior and Psychiatric Disorders. *Frontiers in Neural Circuits*, *12*, 37. https://doi.org/10.3389/fncir.2018.00037

Finley, A. J., Angus, D. J., Van Reekum, C. M., Davidson, R. J., & Schaefer, S. M. (2022). Periodic and aperiodic contributions to theta-beta ratios across adulthood. *Psychophysiology*, *59*(11). https://doi.org/10.1111/psyp.14113

Foss-Feig, J. H., Adkinson, B. D., Ji, J. L., Yang, G., Srihari, V. H., McPartland, J. C., Krystal, J. H., Murray, J. D., & Anticevic, A. (2017). Searching for Cross-Diagnostic Convergence: Neural Mechanisms Governing Excitation and Inhibition Balance in Schizophrenia and Autism Spectrum Disorders. *Biological Psychiatry*, *81*(10), 848–861. https://doi.org/10.1016/j.biopsych.2017.03.005

Gao, R., & Penzes, P. (2015). Common Mechanisms of Excitatory and Inhibitory Imbalance in Schizophrenia and Autism Spectrum Disorders. *Current Molecular Medicine*, *15*(2), 146–167. https://doi.org/10.2174/1566524015666150303003028

Gao, R., Peterson, E. J., & Voytek, B. (2017). Inferring synaptic excitation/inhibition balance from field potentials. *NeuroImage*, *158*, 70–78. https://doi.org/10.1016/j.neuroimage.2017.06.078

Gao, R., van den Brink, R. L., Pfeffer, T., & Voytek, B. (2020). Neuronal timescales are functionally dynamic and shaped by cortical microarchitecture. *eLife*, *9*, e61277. https://doi.org/10.7554/eLife.61277

García-Gutiérrez, M. S., Navarrete, F., Sala, F., Gasparyan, A., Austrich-Olivares, A., & Manzanares, J. (2020). Biomarkers in Psychiatry: Concept, Definition, Types and Relevance to the Clinical Reality. *Frontiers in Psychiatry*, *11*.

Gonzalez-Burgos, I., Bainier, M., Gross, S., Schoenenberger, P., Ochoa, J. A., Valencia, M., & Redondo, R. L. (2023). Glutamatergic and GABAergic Receptor Modulation Present Unique Electrophysiological Fingerprints in a Concentration-Dependent and Region-Specific Manner. *Eneuro*, *10*(4), ENEURO.0406-22.2023. https://doi.org/10.1523/ENEURO.0406-22.2023

Gyurkovics, M., Clements, G. M., Low, K. A., Fabiani, M., & Gratton, G. (2022). Stimulus-Induced Changes in 1/ *f* -like Background Activity in EEG. *The Journal of Neuroscience*, *42*(37), 7144–7151. https://doi.org/10.1523/JNEUROSCI.0414-22.2022

Hernandez, H., Baez, S., Medel, V., Moguilner, S., Cuadros, J., Santamaria-Garcia, H., Tagliazucchi, E., Valdes-Sosa, P. A., Lopera, F., OchoaGómez, J. F., González-Hernández, A., Bonilla-Santos, J., Gonzalez-Montealegre, R. A., Aktürk, T., Yıldırım, E., Anghinah, R., Legaz, A., Fittipaldi, S., Yener, G. G., … Ibanez, A. (2024). Brain health in diverse settings: How age, demographics and cognition shape brain function. *NeuroImage*, *295*, 120636. https://doi.org/10.1016/j.neuroimage.2024.120636

Kim, J., Lee, J., Kim, E., Choi, J. H., Rah, J.-C., & Choi, J.-W. (2022). Dopamine depletion can be predicted by the aperiodic component of subthalamic local field potentials. *Neurobiology of Disease*, *168*, 105692. https://doi.org/10.1016/j.nbd.2022.105692

Kosciessa, J. Q., Grandy, T. H., Garrett, D. D., & Werkle-Bergner, M. (2020). Single-trial characterization of neural rhythms: Potential and challenges. *NeuroImage*, *206*, 116331. https://doi.org/10.1016/j.neuroimage.2019.116331

Langer, N., Plomecka, M. B., Tröndle, M., Negi, A., Popov, T., Milham, M., & Haufe, S. (2022). A benchmark for prediction of psychiatric multimorbidity from resting EEG data in a large pediatric sample. *NeuroImage*, *258*, 119348. https://doi.org/10.1016/j.neuroimage.2022.119348

Lendner, J. D., Helfrich, R. F., Mander, B. A., Romundstad, L., Lin, J. J., Walker, M. P., Larsson, P. G., & Knight, R. T. (2020). An electrophysiological marker of arousal level in humans. *eLife*, *9*, e55092. https://doi.org/10.7554/eLife.55092

Leroy, S., Bublitz, V., Von Dincklage, F., Antonenko, D., & Fleischmann, R. (2025). Normative characterization of age-related periodic and aperiodic activity in resting-state real-world clinical EEG recordings. *Frontiers in Aging Neuroscience*, *17*, 1540040. https://doi.org/10.3389/fnagi.2025.1540040

Levin, A. R., Naples, A. J., Scheffler, A. W., Webb, S. J., Shic, F., Sugar, C. A., Murias, M., Bernier, R. A., Chawarska, K., Dawson, G., Faja, S., Jeste, S., Nelson, C. A., McPartland, J. C., Şentürk, D., & The Autism Biomarkers Consortium for Clinical Trials. (2020). Day-to-Day Test-Retest Reliability of EEG Profiles in Children With Autism Spectrum Disorder and Typical Development. *Frontiers in Integrative Neuroscience*, *14*, 21. https://doi.org/10.3389/fnint.2020.00021

Lombardi, F., Herrmann, H. J., & de Arcangelis, L. (2017). Balance of excitation and inhibition determines 1/f power spectrum in neuronal networks. *Chaos*, *27*(4), 047402. https://doi.org/10.1063/1.4979043

Loth, E., Ahmad, J., Chatham, C., López, B., Carter, B., Crawley, D., Oakley, B., Hayward, H., Cooke, J., San José Cáceres, A., Bzdok, D., Jones, E., Charman, T., Beckmann, C., Bourgeron, T., Toro, R., Buitelaar, J., Murphy, D., & Dumas, G. (2021). The meaning of significant mean group differences for biomarker discovery. *PLOS Computational Biology*, *17*(11), e1009477. https://doi.org/10.1371/journal.pcbi.1009477

Manning, J. R., Jacobs, J., Fried, I., & Kahana, M. J. (2009). Broadband Shifts in Local Field Potential Power Spectra Are Correlated with Single-Neuron Spiking in Humans. *Journal of Neuroscience*, *29*(43), 13613–13620. https://doi.org/10.1523/JNEUROSCI.2041-09.2009

Martínez-Cañada, P., Noei, S., & Panzeri, S. (2021). Methods for inferring neural circuit interactions and neuromodulation from local field potential and electroencephalogram measures. *Brain Informatics*, *8*(1), 27. https://doi.org/10.1186/s40708-021-00148-y

McKeown, D. J., Finley, A. J., Kelley, N. J., Cavanagh, J. F., Keage, H. A. D., Baumann, O., Schinazi, V. R., Moustafa, A. A., & Angus, D. J. (2024). Test-retest reliability of spectral parameterization by 1/ *f* characterization using *SpecParam*. *Cerebral Cortex*, *34*(1), bhad482. https://doi.org/10.1093/cercor/bhad482

McSweeney, M., Morales, S., Valadez, E. A., Buzzell, G. A., Yoder, L., Fifer, W. P., Pini, N., Shuffrey, L. C., Elliott, A. J., Isler, J. R., & Fox, N. A. (2023). Age-related trends in aperiodic EEG activity and alpha oscillations during early- to middle-childhood. *NeuroImage*, *269*, 119925. https://doi.org/10.1016/j.neuroimage.2023.119925

Newson, J. J., & Thiagarajan, T. C. (2019). EEG Frequency Bands in Psychiatric Disorders: A Review of Resting State Studies. *Frontiers in Human Neuroscience*, *12*. https://doi.org/10.3389/fnhum.2018.00521

Ostlund, B., Donoghue, T., Anaya, B., Gunther, K. E., Karalunas, S. L., Voytek, B., & Pérez-Edgar, K. E. (2022). Spectral parameterization for studying neurodevelopment: How and why. *Developmental Cognitive Neuroscience*, *54*, 101073. https://doi.org/10.1016/j.dcn.2022.101073

Page, M. J., McKenzie, J. E., Bossuyt, P. M., Boutron, I., Hoffmann, T. C., Mulrow, C. D., Shamseer, L., Tetzlaff, J. M., Akl, E. A., Brennan, S. E., Chou, R., Glanville, J., Grimshaw, J. M., Hróbjartsson, A., Lalu, M. M., Li, T., Loder, E. W., Mayo-Wilson, E., McDonald, S., … Moher, D. (2021). The PRISMA 2020 statement: An updated guideline for reporting systematic reviews. *BMJ*, n71. https://doi.org/10.1136/bmj.n71

Pathania, A., Schreiber, M., Miller, M. W., Euler, M. J., & Lohse, K. R. (2021). Exploring the reliability and sensitivity of the EEG power spectrum as a biomarker. *International Journal of Psychophysiology*, *160*, 18–27. https://doi.org/10.1016/j.ijpsycho.2020.12.002

Pauls, K. A. M., Nurmi, P., Ala-Salomäki, H., Renvall, H., Kujala, J., & Liljeström, M. (2024). Human sensorimotor resting state beta events and aperiodic activity show good test–retest reliability. *Clinical Neurophysiology*, *163*, 244–254. https://doi.org/10.1016/j.clinph.2024.03.021

Pesaran, B., Vinck, M., Einevoll, G. T., Sirota, A., Fries, P., Siegel, M., Truccolo, W., Schroeder, C. E., & Srinivasan, R. (2018). Investigating large-scale brain dynamics using field potential recordings: Analysis and interpretation. *Nature Neuroscience*. https://doi.org/10.1038/s41593-018-0171-8

Salvatore, S. V., Lambert, P. M., Benz, A., Rensing, N. R., Wong, M., Zorumski, C. F., & Mennerick, S. (2024). Periodic and aperiodic changes to cortical EEG in response to pharmacological manipulation. *Journal of Neurophysiology*, *131*(3), 529–540. https://doi.org/10.1152/jn.00445.2023

Selten, M., Van Bokhoven, H., & Nadif Kasri, N. (2018). Inhibitory control of the excitatory/inhibitory balance in psychiatric disorders. *F1000Research*, *7*, 23. https://doi.org/10.12688/f1000research.12155.1

Sohal, V. S., & Rubenstein, J. L. R. (2019). Excitation-inhibition balance as a framework for investigating mechanisms in neuropsychiatric disorders. *Molecular Psychiatry*, *24*(9), 1248–1257. https://doi.org/10.1038/s41380-019-0426-0

Stanyard, R. A., Mason, D., Ellis, C., Dickson, H., Short, R., Batalle, D., & Arichi, T. (2024). Aperiodic and Hurst EEG exponents across early human brain development: A systematic review. *Developmental Cognitive Neuroscience*, *68*, 101402. https://doi.org/10.1016/j.dcn.2024.101402

Trakoshis, S., Martínez-Cañada, P., Rocchi, F., Canella, C., You, W., Chakrabarti, B., Ruigrok, A. N., Bullmore, E. T., Suckling, J., Markicevic, M., Zerbi, V., MRC AIMS Consortium, Baron-Cohen, S., Gozzi, A., Lai, M.-C., Panzeri, S., & Lombardo, M. V. (2020). Intrinsic excitation-inhibition imbalance affects medial prefrontal cortex differently in autistic men versus women. *eLife*, *9*, e55684. https://doi.org/10.7554/eLife.55684

Tröndle, M., Popov, T., Pedroni, A., Pfeiffer, C., Barańczuk-Turska, Z., & Langer, N. (2023). Decomposing age effects in EEG alpha power. *Cortex*, *161*, 116–144. https://doi.org/10.1016/j.cortex.2023.02.002

Valencia, M., López-Azcárate, J., Nicolás, M. J., Alegre, M., & Artieda, J. (2012). Dopaminergic modulation of the spectral characteristics in the rat brain oscillatory activity. *Chaos, Solitons & Fractals*, *45*(5), 619–628. https://doi.org/10.1016/j.chaos.2011.12.019

Venkatasubramanian, G., & Keshavan, M. S. (2016). Biomarkers in Psychiatry—A Critique. *Annals of Neurosciences*, *23*(1), 3–5. https://doi.org/10.1159/000443549

Voytek, B., Kramer, M. A., Case, J., Lepage, K. Q., Tempesta, Z. R., Knight, R. T., & Gazzaley, A. (2015). Age-Related Changes in 1/f Neural Electrophysiological Noise. *Journal of Neuroscience*, *35*(38), 13257–13265. https://doi.org/10.1523/JNEUROSCI.2332-14.2015

Waschke, L., Donoghue, T., Fiedler, L., Smith, S., Garrett, D. D., Voytek, B., & Obleser, J. (2021). Modality-specific tracking of attention and sensory statistics in the human electrophysiological spectral exponent. *eLife*, *10*, e70068. https://doi.org/10.7554/eLife.70068

Wen, H., & Liu, Z. (2016). Separating Fractal and Oscillatory Components in the Power Spectrum of Neurophysiological Signal. *Brain Topography*, *29*(1), 13–26. https://doi.org/10.1007/s10548-015-0448-0

Wiesman, A. I., Da Silva Castanheira, J., & Baillet, S. (2022). Stability of spectral estimates in resting-state magnetoencephalography: Recommendations for minimal data duration with neuroanatomical specificity. *NeuroImage*, *247*, 118823. https://doi.org/10.1016/j.neuroimage.2021.118823

Zimmern, V. (2020). Why Brain Criticality Is Clinically Relevant: A Scoping Review. *Frontiers in Neural Circuits*, *14*, 54. https://doi.org/10.3389/fncir.2020.00054

References (Dataset – from the table)

Adelhöfer, N., Paulus, T., Mückschel, M., Bäumer, T., Bluschke, A., Takacs, A., Tóth-Fáber, E., Tárnok, Z., Roessner, V., Weissbach, A., Münchau, A., & Beste, C. (2021). Increased scale-free and aperiodic neural activity during sensorimotor integration—A novel facet in Tourette syndrome. *Brain Communications*, *3*(4), fcab250. https://doi.org/10.1093/braincomms/fcab250

Akbarian, F., Rossi, C., Costers, L., D'hooghe, M. B., D'haeseleer, M., Nagels, G., & Van Schependom, J. (2023). The spectral slope as a marker of excitation/inhibition ratio and cognitive functioning in multiple sclerosis. *Human Brain Mapping*, *44*(17), 5784–5794. https://doi.org/10.1002/hbm.26476

Akbarian, F., Rossi, C., Costers, L., D'hooghe, M. B., D'haeseleer, M., Nagels, G., & Van Schependom, J. (2024). Stimulus-related modulation in the 1/f spectral slope suggests an impaired inhibition during a working memory task in people with multiple sclerosis. *Multiple Sclerosis Journal*, *30*(8), 1036–1046. https://doi.org/10.1177/13524585241253777

Albertson, A. J., Landsness, Eric. C., Eisfelder, M., Young, B. M., Judge, B., Brier, M. R., Euler, M. J., Cramer, S. C., Lee, J.-M., & Lohse, K. R. (2024). *Stroke and Motor Recovery are Associated with Regional and Age-Specific Changes in Periodic and Aperiodic Cortical Activity*. Neuroscience. https://doi.org/10.1101/2024.11.07.622359

Alnes, S. L., Lucia, M. D., Rossetti, A. O., & Tzovara, A. (2021). Complementary roles of neural synchrony and complexity for indexing consciousness and chances of surviving in acute coma. *NeuroImage*, *245*, 118638. https://doi.org/10.1016/j.neuroimage.2021.118638

An, W. W., Bhowmik, A. C., Nelson, C. A., & Wilkinson, C. L. (2024). *Prediction of chronological age from resting-state EEG power in the first three years of life*. medRxiv. https://doi.org/10.1101/2024.05.31.24308275

Andrillon, T., Solelhac, G., Bouchequet, P., Romano, F., Le Brun, M.-P., Brigham, M., Chennaoui, M., & Léger, D. (2020). Revisiting the value of polysomnographic data in insomnia: More than meets the eye. *Sleep Medicine*, *66*, 184–200. https://doi.org/10.1016/j.sleep.2019.12.002

Arazi, A., Toso, A., Grent-'t-Jong, T., Uhlhaas, P. J., & Donner, T. H. (2024). *Large-scale Dynamical Fingerprints of Distributed Synaptic Alterations in Early-Stage Psychosis*. bioRxiv. https://doi.org/10.1101/2024.07.15.603513

Armstrong, C., Zavez, A., Mulcahey, P. J., Sogawa, Y., Gotoff, J. M., Hagopian, S., Minnick, J., & Marsh, E. D. (2022). Quantitative electroencephalographic analysis as a potential biomarker of response to treatment with cannabidiol. *Epilepsy Research*, *185*, 106996. https://doi.org/10.1016/j.eplepsyres.2022.106996

Arnett, A. B., Fearey, M., Peisch, V., & Levin, A. R. (2022). Absence of dynamic neural oscillatory response to environmental conditions marks childhood attention deficit hyperactivity disorder. *Journal of Child Psychology and Psychiatry*, *63*(12), 1615–1621. https://doi.org/10.1111/jcpp.13645

Arnett, A. B., Peisch, V., & Levin, A. R. (2022). The role of aperiodic spectral slope in event-related potentials and cognition among children with and without attention deficit hyperactivity disorder. *Journal of Neurophysiology*, *128*(6), 1546–1554. https://doi.org/10.1152/jn.00295.2022

Arnett, A. B., Rutter, T. M., & Stein, M. A. (2022). Neural Markers of Methylphenidate Response in Children With Attention Deficit Hyperactivity Disorder. *Frontiers in Behavioral Neuroscience*, *16*, 887622. https://doi.org/10.3389/fnbeh.2022.887622

Arnett, A. B., Zimon, M., Subedi, S., Peisch, V., Ferrara, E., Gourdet, G., & Mastrangelo, C. (2024). EEG aperiodic dynamics from early through late childhood: Associations with ADHD, cognition, and development. *Clinical Neurophysiology*, *168*, 161–167. https://doi.org/10.1016/j.clinph.2024.11.001

Arutiunian, V., Arcara, G., Buyanova, I., Fedorov, M., Davydova, E., Pereverzeva, D., Sorokin, A., Tyushkevich, S., Mamokhina, U., Danilina, K., & Dragoy, O. (2024). Abnormalities in both stimulus-induced and baseline MEG alpha oscillations in the auditory cortex of children with Autism Spectrum Disorder. *Brain Structure and Function*, *229*(5), 1225–1242. https://doi.org/10.1007/s00429-024-02802-7

Averna, A., Arlotti, M., Rosa, M., Chabardès, S., Seigneuret, E., Priori, A., Moro, E., & Meoni, S. (2023). Pallidal and Cortical Oscillations in Freely Moving Patients With Dystonia. *Neuromodulation: Technology at the Neural Interface*, *26*(8), 1661–1667. https://doi.org/10.1111/ner.13503

Azami, H., Zrenner, C., Brooks, H., Zomorrodi, R., Blumberger, D. M., Fischer, C. E., Flint, A., Herrmann, N., Kumar, S., Lanctôt, K., Mah, L., Mulsant, B. H., Pollock, B. G., Rajji, T. K., & on behalf of the PACt-MD Study Group. (2023). Beta to theta power ratio in EEG periodic components as a potential biomarker in mild cognitive impairment and Alzheimer's dementia. *Alzheimer's Research & Therapy*, *15*(1), 133. https://doi.org/10.1186/s13195-023-01280-z

Belova, E. M., Semenova, U., Gamaleya, A. A., Tomskiy, A. A., & Sedov, A. (2021). Voluntary movements cause beta oscillations increase and broadband slope decrease in the subthalamic nucleus of parkinsonian patients. *European Journal of Neuroscience*, *53*(7), 2205–2213. https://doi.org/10.1111/ejn.14715

Bernasconi, F., Pagonabarraga, J., Bejr-Kasem, H., Martinez-Horta, S., Marín-Lahoz, J., Horta-Barba, A., Kulisevsky, J., & Blanke, O. (2023). Theta oscillations and minor hallucinations in Parkinson's disease reveal decrease in frontal lobe functions and later cognitive decline. *Nature Mental Health*, *1*(7), 477–488. https://doi.org/10.1038/s44220-023-00080-6

Blaskovich, B., Bullón-Tarrasó, E., Pöhlchen, D., Manafis, A., Neumayer, H., Besedovsky, L., Brückl, T., BeCOME Working Group, Simor, P., Binder, F. P., & Spoormaker, V. I. (2024). The utility of wearable headband electroencephalography and pulse

photoplethysmography to assess cortical and physiological arousal in individuals with stress-related mental disorders. *Journal of Sleep Research*, *33*(4), e14123. https://doi.org/10.1111/jsr.14123

Boord, M. S., Feuerriegel, D., Coussens, S. W., Davis, D. H. J., Psaltis, P. J., Garrido, M. I., Bourke, A., & Keage, H. A. D. (2024). Neurophysiological patterns reflecting vulnerability to delirium subtypes: A resting-state EEG and event-related potential study. *Brain Communications*, *6*(5), fcae298. https://doi.org/10.1093/braincomms/fcae298

Boudewyn, M. A., Erickson, M. A., Winsler, K., Barch, D. M., Carter, C. S., Frank, M. J., Gold, J. M., MacDonald, A. W., Ragland, J. D., Silverstein, S. M., Yonelinas, A. P., & Luck, S. J. (2024). Assessing Trial-by-Trial Electrophysiological and Behavioral Markers of Attentional Control and Sensory Precision in Psychotic and Mood Disorders. *Schizophrenia Bulletin*, sbae038. https://doi.org/10.1093/schbul/sbae038

Bowers, A., & Hudock, D. (2024). Reduced resting-state periodic beta power in adults who stutter is related to sensorimotor control of speech execution. *Cortex*, *181*, 74–92. https://doi.org/10.1016/j.cortex.2024.09.016

Burelo, M., Bray, J., Gulka, O., Firbank, M., Taylor, J.-P., & Platt, B. (2024). Advanced qEEG analyses discriminate between dementia subtypes. *Journal of Neuroscience Methods*, *409*, 110195. https://doi.org/10.1016/j.jneumeth.2024.110195

Bush, A., Zou, J. F., Lipski, W. J., Kokkinos, V., & Richardson, R. M. (2024). Aperiodic components of local field potentials reflect inherent differences between cortical and subcortical activity. *Cerebral Cortex*, *34*(5), bhae186. https://doi.org/10.1093/cercor/bhae186

Carter Leno, V., Begum-Ali, J., Goodwin, A., Mason, L., Pasco, G., Narvekar, N., Pickles, A., Charman, T., Johnson, M., Jones, E., & Team, T. S. (2024). *Cortical markers of excitation/inhibition balance are associated with sensory responsivity from infancy in longitudinal cohorts enriched for autism and ADHD*. Research Square. https://doi.org/10.21203/rs.3.rs-3879380/v1

Carter Leno, V., Begum-Ali, J., Goodwin, A., Mason, L., Pasco, G., Pickles, A., Garg, S., Green, J., Charman, T., Johnson, M. H., Jones, E. J. H., the EDEN, Vassallo, G., Burkitt-Wright, E., Eelloo, J., Gareth Evans, D., West, S., Hupton, E., Lewis, L., … Taylor, C. (2022). Infant excitation/inhibition balance interacts with executive attention to predict autistic traits in childhood. *Molecular Autism*, *13*(1), 46. https://doi.org/10.1186/s13229-022-00526-1

Cazares, C., Hutton, A., Paez, G., Trauner, D., & Voytek, B. (2024). *Cannabidiol treatment is associated with broadband spectral electrophysiological changes and improved cognition in boys with low-functioning autism spectrum disorder*. medRxiv. https://doi.org/10.1101/2024.09.27.24314448

Charlebois, C. M., Anderson, D. N., Smith, E. H., Davis, T. S., Newman, B. J., Peters, A. Y., Arain, A. M., Dorval, A. D., Rolston, J. D., & Butson, C. R. (2024). Circadian changes in aperiodic activity are correlated with seizure reduction in patients with mesial temporal lobe epilepsy treated with responsive neurostimulation. *Epilepsia*, *65*(5), 1360–1373. https://doi.org/10.1111/epi.17938

Chen, R., Liu, W., Wang, J.-J., Zhou, D.-D., & Wang, Y. (2024). Aperiodic components and aperiodic-adjusted alpha-band oscillations in children with ADHD. *Journal of Psychiatric Research*, *173*, 225–231. https://doi.org/10.1016/j.jpsychires.2024.03.042

Chung, H., Wilkinson, C. L., Said, A. J., Tager-Flusberg, H., & Nelson, C. A. (2024). *Evaluating early EEG correlates of restricted and repetitive behaviors for toddlers with or without autism*. Research Square. https://doi.org/10.21203/rs.3.rs-3871138/v1

Clark, D. L., Khalil, T., Kim, L. H., Noor, M. S., Luo, F., & Kiss, Z. Ht. (2023). Aperiodic subthalamic activity predicts motor severity and stimulation response in Parkinson disease. *Parkinsonism & Related Disorders*, *110*, 105397. https://doi.org/10.1016/j.parkreldis.2023.105397

Clements, C. C., Engelstad, A.-M., Wilkinson, C. L., Hyde, C., Hartney, M., Simmons, A., Tager-Flusberg, H., Jeste, S., & Nelson, C. A. (2024). *Resting state EEG in young children with Tuberous Sclerosis Complex*. Research Square. https://doi.org/10.21203/rs.3.rs-4543112/v1

Coa, R., La Cava, S. M., Baldazzi, G., Polizzi, L., Pinna, G., Conti, C., Defazio, G., Pani, D., & Puligheddu, M. (2022). Estimated EEG functional connectivity and aperiodic component induced by vagal nerve stimulation in patients with drug-resistant epilepsy. *Frontiers in Neurology*, *13*, 1030118. https://doi.org/10.3389/fneur.2022.1030118

Colombo, M. A., Comanducci, A., Casarotto, S., Derchi, C.-C., Annen, J., Viganò, A., Mazza, A., Trimarchi, P. D., Boly, M., Fecchio, M., Bodart, O., Navarro, J., Laureys, S., Gosseries, O., Massimini, M., Sarasso, S., & Rosanova, M. (2023). Beyond alpha power: EEG spatial and spectral gradients robustly stratify disorders of consciousness. *Cerebral Cortex*, *33*(11), 7193–7210. https://doi.org/10.1093/cercor/bhad031

Cummins, D. D., Schulman, Z., Maher, C., Tortolero, L., Saad, A., Nunez Martinez, L., Davidson, R. J., Marcuse, L. V., Saez, I., & Panov, F. (2024). Influence of mindfulness meditation on intracranial EEG parameters in epileptic and non-epileptic brain areas. *Epilepsy & Behavior*, *161*, 110150. https://doi.org/10.1016/j.yebeh.2024.110150

Da Silva Castanheira, J., Wiesman, A. I., Hansen, J. Y., Misic, B., Baillet, S., Breitner, J., Poirier, J., Baillet, S., Bellec, P., Bohbot, V., Chakravarty, M., Collins, L., Etienne, P., Evans, A., Gauthier, S., Hoge, R., Ituria-Medina, Y., Multhaup, G., Münter, L.-M., … Vitali, P. (2024). The neurophysiological brain-fingerprint of Parkinson's disease. *eBioMedicine*, *105*, 105201. https://doi.org/10.1016/j.ebiom.2024.105201

Dakwar-Kawar, O., Mairon, N., Hochman, S., Berger, I., Cohen Kadosh, R., & Nahum, M. (2023). Transcranial random noise stimulation combined with cognitive training for treating ADHD: A randomized, sham-controlled clinical trial. *Translational Psychiatry*, *13*(1), 271. https://doi.org/10.1038/s41398-023-02547-7

Dakwar-Kawar, O., Mentch-Lifshits, T., Hochman, S., Mairon, N., Cohen, R., Balasubramani, P., Mishra, J., Jordan, J., Cohen Kadosh, R., Berger, I., & Nahum, M. (2024). Aperiodic and periodic components of oscillatory brain activity in relation to cognition and symptoms in pediatric ADHD. *Cerebral Cortex*, *34*(6), bhae236. https://doi.org/10.1093/cercor/bhae236

Darmani, G., Drummond, N. M., Ramezanpour, H., Saha, U., Hoque, T., Udupa, K., Sarica, C., Zeng, K., Cortez Grippe, T., Nankoo, J., Bergmann, T. O., Hodaie, M., Kalia, S. K., Lozano, A. M., Hutchison, W. D., Fasano, A., & Chen, R. (2023). Long-Term Recording of Subthalamic Aperiodic Activities and Beta Bursts in Parkinson's Disease. *Movement Disorders*, *38*(2), 232–243. https://doi.org/10.1002/mds.29276

Davis, M.-C., Fitzgerald, P. B., Bailey, N. W., Sullivan, C., Stout, J. C., Hill, A. T., & Hoy, K. E. (2023). Effects of medial prefrontal transcranial alternating current stimulation on neural activity and connectivity in people with Huntington's disease and neurotypical controls. *Brain Research*, *1811*, 148379. https://doi.org/10.1016/j.brainres.2023.148379

Davis, M.-C., Hill, A. T., Fitzgerald, P. B., Bailey, N. W., Stout, J. C., & Hoy, K. E. (2023). Neurophysiological correlates of non-motor symptoms in late premanifest and early-stage manifest huntington's disease. *Clinical Neurophysiology*, *153*, 166–176. https://doi.org/10.1016/j.clinph.2023.06.021

Dede, A. J. O., Xiao, W., Vaci, N., Cohen, M. X., & Milne, E. (2023). *Lack of univariate, clinically-relevant biomarkers of autism in resting state EEG: A study of 776 participants*. medRxiv. https://doi.org/10.1101/2023.05.21.23290300

Donnelly, N. A., Bartsch, U., Moulding, H. A., Eaton, C., Marston, H., Hall, J. H., Hall, J., Owen, M. J., Van Den Bree, M. B., & Jones, M. W. (2022). Sleep EEG in young people with 22q11.2 deletion syndrome: A cross-sectional study of slow-waves, spindles and correlations with memory and neurodevelopmental symptoms. *eLife*, *11*, e75482. https://doi.org/10.7554/eLife.75482

Duma, G. M., Cuozzo, S., Wilson, L., Danieli, A., Bonanni, P., & Pellegrino, G. (2024). Excitation/Inhibition balance relates to cognitive function and gene expression in temporal lobe epilepsy: A high density EEG assessment with aperiodic exponent. *Brain Communications*, *6*(4), fcae231. https://doi.org/10.1093/braincomms/fcae231

Dunstan, D. M., Barvas, E., Guttmann, S., Frusciante, R., Viti, B., Volpini, M., Cannuccia, M., Monaldini, C., Tamagnini, F., Goodfellow, M., & Tait, L. (2024). *Longitudinal assessment of the conversion of mild cognitive impairment into Alzheimer's dementia: Observations and mechanisms from neuropsychological testing and electrophysiology*. bioRxiv. https://doi.org/10.1101/2024.12.16.628666

Earl, R. J., Ford, T. C., Lum, J. A. G., Enticott, P. G., & Hill, A. T. (2024). Exploring aperiodic activity in first episode schizophrenia spectrum psychosis: A resting-state EEG analysis. *Brain Research*, *1840*, 149052. https://doi.org/10.1016/j.brainres.2024.149052

Ellis, C. L., Ahmad, J., Zoumpoulaki, A., Dimitrov, M., Velthuis, H. E., Pereira, A. C., Wong, N. M. L., Ponteduro, M. F., Kowalewski, L., Leonard, A., Garces, P., Huang, Q., Daly, E., Murphy, D., & McAlonan, G. (2023). *The dynamically neurodiverse human brain: Measuring excitatory-inhibitory dynamics and identifying homeostatic differences in autistic and non-autistic people*. medRxiv. https://doi.org/10.1101/2023.06.19.23291507

Geiger, M., Hurewitz, S. R., Pawlowski, K., Baumer, N. T., & Wilkinson, C. L. (2024). Alterations in aperiodic and periodic EEG activity in young children with Down syndrome. *Neurobiology of Disease*, *200*, 106643. https://doi.org/10.1016/j.nbd.2024.106643

Gil Avila, C., May, E. S., Bott, F. S., Tiemann, L., Hohn, V., Heitmann, H., Zebhauser, P. T., Gross, J., & Ploner, M. (2024). *Assessing the balance between excitation and inhibition in chronic pain through the aperiodic component of EEG*. bioRxiv. https://doi.org/10.1101/2024.07.23.604775

Gimenez-Aparisi, G., Guijarro-Estelles, E., Chornet-Lurbe, A., Ballesta-Martinez, S., Pardo-Hernandez, M., & Ye-Lin, Y. (2023). Early detection of Parkinson's disease: Systematic analysis of the influence of the eyes on quantitative biomarkers in resting state electroencephalography. *Heliyon*, *9*(10), e20625. https://doi.org/10.1016/j.heliyon.2023.e20625

Giuliano, L., Mostile, G., Fatuzzo, D., Mainieri, G., Nicoletti, A., Sofia, V., & Zappia, M. (2019). Abnormal visual sensitivity in eyelid myoclonia with absences: Evidence from electrocortical connectivity and non-linear quantitative analysis of EEG signal. *Seizure*, *69*, 118–124. https://doi.org/10.1016/j.seizure.2019.04.007

Glica, A., Wasilewska, K., Jurkowska, J., Żygierewicz, J., Kossowski, B., & Jednoróg, K. (2025). Reevaluating the neural noise in dyslexia using biomarkers from electroencephalography and high-resolution magnetic resonance spectroscopy. *eLife*, *13*, RP99920. https://doi.org/10.7554/eLife.99920

González-Villar, A. J., Samartin-Veiga, N., Arias, M., & Carrillo-de-la-Peña, M. T. (2017). Increased neural noise and impaired brain synchronization in fibromyalgia patients during cognitive interference. *Scientific Reports*, *7*(1). https://doi.org/10.1038/s41598-017-06103-4

Hacker, C., Mocchi, M. M., Xiao, J., Metzger, B., Adkinson, J., Pascuzzi, B., Mathura, R., Oswalt, D., Watrous, A., Bartoli, E., Allawala, A., Pirtle, V., Fan, X., Danstrom, I., Shofty, B., Banks, G., Zhang, Y., Armenta-Salas, M., Mirpour, K., … Bijanki, K. R. (2025). Aperiodic (1/f) Neural Activity Robustly Tracks Symptom Severity Changes in Treatment-Resistant Depression. *Biological Psychiatry: Cognitive Neuroscience and Neuroimaging*, *10*(2), 186–194. https://doi.org/10.1016/j.bpsc.2024.10.019

Han, Q., Wang, H., Lu, X., Li, Y., Guo, Y., Zhao, X., Feng, Y., & Hu, L. (2025). Preoperative resting-state electrophysiological signals predict acute but not chronic postoperative pain. *European Journal of Pain*, *29*(1), e4757. https://doi.org/10.1002/ejp.4757

Helson, P., Lundqvist, D., Svenningsson, P., Vinding, M. C., & Kumar, A. (2023). Cortex-wide topography of 1/f-exponent in Parkinson's disease. *NPJ Parkinson's Disease*, *9*(1), 109. https://doi.org/10.1038/s41531-023-00553-6

Hernandez, J., Lina, J.-M., Dubé, J., Lafrenière, A., Gagnon, J.-F., Montplaisir, J.-Y., Postuma, R. B., & Carrier, J. (2024). Electroencephalogram rhythmic and arrhythmic spectral components and functional connectivity at resting state may predict the development of synucleinopathies in idiopathic rapid eye movement sleep behavior disorder. *Sleep*, *47*(12), zsae074. https://doi.org/10.1093/sleep/zsae074

Houtman, S. J., Lammertse, H. C. A., Van Berkel, A. A., Balagura, G., Gardella, E., Ramautar, J. R., Reale, C., Møller, R. S., Zara, F., Striano, P., Misra-Isrie, M., Van Haelst, M. M., Engelen, M., Van Zuijen, T. L., Mansvelder, H. D., Verhage, M., Bruining, H., & Linkenkaer-Hansen, K. (2021). STXBP1 Syndrome Is Characterized by Inhibition-Dominated Dynamics of Resting-State EEG. *Frontiers in Physiology*, *12*, 775172. https://doi.org/10.3389/fphys.2021.775172

Hussain, M. Z., Lewis, C. J., Jamil, A., Franke, L. M., Camprodon, J. A., & Hadimani, R. L. (2023). Investigation of EEG Neurophysiological Relationship to TMS Response in Mild Traumatic Brain Injury Patients. *IEEE Transactions on Magnetics*, *59*(11), 1–5. https://doi.org/10.1109/TMAG.2023.3282614

Inouye, T., Matsumoto, Y., Shinosaki, K., Iyama, A., & Toi, S. (1994). Increases in the power spectral slope of background electroencephalogram just prior to asymmetric spike and wave complexes in epileptic patients. *Neuroscience Letters*, *173*, 197–200. https://doi.org/10.1016/0304-3940(94)90182-1

Jacob, M. S., Sargent, K., Roach, B. J., Shamshiri, E. A., Mathalon, D. H., & Ford, J. M. (2023). The Scanner as the Stimulus: Deficient Gamma-BOLD Coupling in Schizophrenia at Rest. *Schizophrenia Bulletin*, *49*(5), 1364–1374. https://doi.org/10.1093/schbul/sbad014

Janjarasjitt, S. (2015). Spectral exponent characteristics of intracranial EEGs for epileptic seizure classification. *IRBM*, *36*(1), 33–39. https://doi.org/10.1016/j.irbm.2014.07.005

Janjarasjitt, S., & Loparo, K. A. (2013). Comparison of complexity measures using two complex system analysis methods applied to the epileptic ECoG. *Journal of the Korean Physical Society*, *63*(8), 1659–1665. https://doi.org/10.3938/jkps.63.1659

Janjarasjitt, S., & Loparo, K. A. (2014). Examination of scale-invariant characteristics of epileptic electroencephalograms using wavelet-based analysis. *Computers & Electrical Engineering*, *40*(5), 1766–1773. https://doi.org/10.1016/j.compeleceng.2014.04.005

Janjarasjitt, S., & Loparo, K. A. (2015). Examination of Scale-Invariant Characteristics of Multi-channel ECoG Data for Epileptic Seizure Localization. *Journal of Medical and Biological Engineering*, *35*(2), 278–284. https://doi.org/10.1007/s40846-015-0020-0

Jiang, H., Kokkinos, V., Ye, S., Urban, A., Bagić, A., Richardson, M., & He, B. (2022). Interictal SEEG Resting-State Connectivity Localizes the Seizure Onset Zone and Predicts Seizure Outcome. *Advanced Science*, *9*(18), 2200887. https://doi.org/10.1002/advs.202200887

Johnston, P. R., Griffiths, J. D., Rokos, L., McIntosh, A. R., & Meltzer, J. A. (2024). Secondary thalamic dysfunction underlies abnormal large-scale neural dynamics in chronic stroke. *Proceedings of the National Academy of Sciences*, *121*(46), e2409345121. https://doi.org/10.1073/pnas.2409345121

Johnston, P. R., McIntosh, A. R., & Meltzer, J. A. (2023). Spectral slowing in chronic stroke reflects abnormalities in both periodic and aperiodic neural dynamics. *NeuroImage: Clinical*, *37*, 103277. https://doi.org/10.1016/j.nicl.2022.103277

Joshi, P., Shigo, L., Smith, B., Kilbane, C., Loparo, K., Ridgel, A. L., & Shaikh, A. (2024). *Electrophysiological Correlates of Dynamic Cycling in Parkinson's Disease*. medRxiv. https://doi.org/10.1101/2024.02.16.24301952

Karalunas, S. L., Ostlund, B. D., Alperin, B. R., Figuracion, M., Gustafsson, H. C., Deming, E. M., Foti, D., Antovich, D., Dude, J., Nigg, J., & Sullivan, E. (2022). Electroencephalogram aperiodic power spectral slope can be reliably measured and predicts ADHD risk in early development. *Developmental Psychobiology*, *64*(3). https://doi.org/10.1002/dev.22228

Kaur, K., Horsley, J. J., Kozma, C., Hall, G. R., Owen, T. W., Wang, Y., Singh, G., Chandra, S. P., Tripathi, M., & Taylor, P. N. (2023). *Aperiodic MEG abnormality in patients with focal to bilateral tonic-clonic seizures*. arXiv. https://doi.org/10.48550/ARXIV.2310.12080

Kienitz, R., Strzelczyk, A., Spyrantis, A., Konczalla, J., Rosenow, F., & Strüber, M. (2024). *Temporal Lobe Epilepsy is dominated by Region Specific Interictal Cortical Inhibition*. bioRxiv. https://doi.org/10.1101/2024.11.30.626179

Kluger, D. S., Erdbrügger, T., Stier, C., Höltershinken, M. B., Abbasi, O., Saltafossi, M., Unnwongse, K., Wehner, T., Wellmer, J., Gross, J., & Wolters, C. H. (2023). *Respiratory modulations of cortical excitability and interictal spike timing in focal epilepsy—A case report*. bioRxiv. https://doi.org/10.1101/2023.08.28.555061

Kopčanová, M., Tait, L., Donoghue, T., Stothart, G., Smith, L., Flores-Sandoval, A. A., Davila-Perez, P., Buss, S., Shafi, M. M., Pascual-Leone, A., Fried, P. J., & Benwell, C. S. Y. (2024). Resting-state EEG signatures of Alzheimer's disease are driven by periodic but not aperiodic changes. *Neurobiology of Disease*, *190*, 106380. https://doi.org/10.1016/j.nbd.2023.106380

Kopf, M., Martini, J., Stier, C., Ethofer, S., Braun, C., Li Hegner, Y., Focke, N. K., Marquetand, J., & Helfrich, R. F. (2024). Aperiodic activity indexes neural hyperexcitability in generalized epilepsy. *Eneuro*, ENEURO.0242-24.2024. https://doi.org/10.1523/ENEURO.0242-24.2024

Kovacevic, N., Meghdadi, A., & Berka, C. (2025). Characterizing PTSD Using Electrophysiology: Towards A Precision Medicine Approach. *Clinical EEG and Neuroscience*, *56*(4), 305–315. https://doi.org/10.1177/15500594241309680

Kozma, C., Schroeder, G., Owen, T., De Tisi, J., McEvoy, A. W., Miserocchi, A., Duncan, J., Wang, Y., & Taylor, P. N. (2024). Identifying epileptogenic abnormality by decomposing intracranial EEG and MEG power spectra. *Journal of Neuroscience Methods*, *408*, 110180. https://doi.org/10.1016/j.jneumeth.2024.110180

Kundu, B., Charlebois, C. M., Anderson, D. N., Peters, A., & Rolston, J. D. (2023). Chronic intracranial recordings after resection for epilepsy reveal a "running down" of epileptiform activity. *Epilepsia*, *64*(7). https://doi.org/10.1111/epi.17645

Lanzone, J., Colombo, M. A., Sarasso, S., Zappasodi, F., Rosanova, M., Massimini, M., Di Lazzaro, V., & Assenza, G. (2022). EEG spectral exponent as a synthetic index for the longitudinal assessment of stroke recovery. *Clinical Neurophysiology*, *137*, 92–101. https://doi.org/10.1016/j.clinph.2022.02.022

Lanzone, J., Zulueta, A., Boscarino, M., Gallotta, M., Argentieri, M. R., Viganò, A., Sarasso, S., Colombo, M. A., D'Ambrosio, S., Lunetta, C., & Parati, E. (2024). Spectral exponent assessment and neurofilament light chain: A comprehensive approach to describe recovery patterns in stroke. *Frontiers in Neurology*, *15*, 1329044. https://doi.org/10.3389/fneur.2024.1329044

Larsh, T. R., Gilbert, D. L., Vadivelu, S., Binder, D. K., Pedapati, E. V., & Wu, S. W. (2024). Post Deep Brain Stimulation Time Course of Aperiodic Activity in Childhood and Young Adult Dystonia. *Movement Disorders Clinical Practice*, *11*(10), 1305–1307. https://doi.org/10.1002/mdc3.14159

Li, H., Liao, J., Wang, H., Zhan, C. A., & Yang, F. (2024). EEG power spectra parameterization and adaptive channel selection towards semi-supervised seizure prediction. *Computers in Biology and Medicine*, *175*, 108510. https://doi.org/10.1016/j.compbiomed.2024.108510

Li, J., Xiong, D., Gao, C., Huang, Y., Li, Z., Zhou, J., Ning, Y., Wu, F., & Wu, K. (2025). Individualized Spectral Features in First-Episode and Drug-Naïve Major Depressive Disorder: Insights From Periodic and Aperiodic Electroencephalography Analysis. *Biological Psychiatry: Cognitive Neuroscience and Neuroimaging*, *10*(6), 574–586. https://doi.org/10.1016/j.bpsc.2024.12.014

Li, Q., Coulson Theodorsen, M., Konvalinka, I., Eskelund, K., Karstoft, K.-I., Bo Andersen, S., & Andersen, T. S. (2022). Resting-state EEG functional connectivity predicts post-traumatic stress disorder subtypes in veterans. *Journal of Neural Engineering*, *19*(6), 066005. https://doi.org/10.1088/1741-2552/ac9aaf

Li, Q., Weiland, R. F., Konvalinka, I., Mansvelder, H. D., Andersen, T. S., Smit, D. J. A., Begeer, S., & Linkenkaer-Hansen, K. (2022). Intellectually able adults with autism spectrum disorder show typical resting-state EEG activity. *Scientific Reports*, *12*(1), 19016. https://doi.org/10.1038/s41598-022-22597-z

Liao, J., Wang, J., Zhan, C. A., & Yang, F. (2024). Parameterized aperiodic and periodic components of single-channel EEG enables reliable seizure detection. *Physical and Engineering Sciences in Medicine*, *47*(1), 31–47. https://doi.org/10.1007/s13246-023-01340-6

Liu, S., Wang, J., Li, S., & Cai, L. (2023). Epileptic Seizure Detection and Prediction in EEGs Using Power Spectra Density Parameterization. *IEEE Transactions on Neural Systems and Rehabilitation Engineering*, *31*, 3884–3894. https://doi.org/10.1109/TNSRE.2023.3317093

Liu, S., Wang, J., Li, S., & Cai, L. (2024). Multi-dimensional hybrid bilinear CNN-LSTM models for epileptic seizure detection and prediction using EEG signals. *Journal of Neural Engineering*, *21*(6), 066045. https://doi.org/10.1088/1741-2552/ada0e5

Liu, X., Guang, J., Glowinsky, S., Abadi, H., Arkadir, D., Linetsky, E., Abu Snineh, M., León, J. F., Israel, Z., Wang, W., & Bergman, H. (2024). Subthalamic nucleus input-output dynamics are correlated with Parkinson's burden and treatment efficacy. *NPJ Parkinson's Disease*, *10*(1), 117. https://doi.org/10.1038/s41531-024-00737-8

Lopez Ramos, C. G., Rockhill, A. P., Shahin, M. N., Gragg, A., Tan, H., Yamamoto, E. A., Fecker, A. L., Ismail, M., Cleary, D. R., & Raslan, A. M. (2024). Beta Oscillations in the Sensory Thalamus During Severe Facial Neuropathic Pain Using Novel Sensing Deep Brain Stimulation. *Neuromodulation: Technology at the Neural Interface*, S1094715924001065. https://doi.org/10.1016/j.neurom.2024.05.003

Makale, M. T., Abbasi, S., Nybo, C., Keifer, J., Christman, L., Fairchild, J. K., Yesavage, J., Blum, K., Gold, M. S., Baron, D., Cadet, J. L., Elman, I., Dennen, C. A., & Murphy, K. T. (2023). Personalized repetitive transcranial magnetic stimulation (prtms®) for post-traumatic stress disorder (ptsd) in military combat veterans. *Heliyon*, *9*(8), e18943. https://doi.org/10.1016/j.heliyon.2023.e18943

Makale, M. T., Nybo, C., Blum, K., Dennen, C. A., Elman, I., & Murphy, K. T. (2024). Pilot Study of Personalized Transcranial Magnetic Stimulation with Spectral Electroencephalogram Analyses for Assessing and Treating Persons with Autism. *Journal of Personalized Medicine*, *14*(8), 857. https://doi.org/10.3390/jpm14080857

Makale, M. T., Nybo, C., Keifer, J., Blum, K., Dennen, C. A., Baron, D., Sunder, K., Elman, I., Makale, M. R., Thanos, P. K., & Murphy, K. T. (2023). Preliminary Observations of Personalized Repetitive Magnetic Stimulation (PrTMS) Guided by EEG Spectra for Concussion. *Brain Sciences*, *13*(8), 1179. https://doi.org/10.3390/brainsci13081179

Manyukhina, V. O., Prokofyev, A. O., Galuta, I. A., Goiaeva, D. E., Obukhova, T. S., Schneiderman, J. F., Altukhov, D. I., Stroganova, T. A., & Orekhova, E. V. (2022). Globally elevated excitation–inhibition ratio in children with autism spectrum disorder and below-average intelligence. *Molecular Autism*, *13*(1), 20. https://doi.org/10.1186/s13229-022-00498-2

Martin, S., Iturrate, I., Chavarriaga, R., Leeb, R., Sobolewski, A., Li, A. M., Zaldivar, J., Peciu-Florianu, I., Pralong, E., Castro-Jiménez, M., Benninger, D., Vingerhoets, F., Knight, R. T., Bloch, J., & Millán, J. del R. (2018). Differential contributions of

subthalamic beta rhythms and 1/f broadband activity to motor symptoms in Parkinson's disease. *NPJ Parkinson's Disease*, *4*(1). https://doi.org/10.1038/s41531-018-0068-y

Martinez, C., & Chen, Z. S. (2023). Identification of atypical sleep microarchitecture biomarkers in children with autism spectrum disorder. *Frontiers in Psychiatry*, *14*, 1115374. https://doi.org/10.3389/fpsyt.2023.1115374

Martínez-Cañada, P., Perez-Valero, E., Minguillon, J., Pelayo, F., López-Gordo, M. A., & Morillas, C. (2023). Combining aperiodic 1/f slopes and brain simulation: An EEG/MEG proxy marker of excitation/inhibition imbalance in Alzheimer's disease. *Alzheimer's & Dementia: Diagnosis, Assessment & Disease Monitoring*, *15*(3), e12477. https://doi.org/10.1002/dad2.12477

Maschke, C., Belloli, L., Manasova, D., Sitt, J. D., & Blain-Moraes, S. (2024). *The role of etiology in the identification of clinical markers of consciousness: Comparing EEG alpha power, complexity, and spectral exponent*. medRxiv. https://doi.org/10.1101/2024.03.20.24304639

Maschke, C., Duclos, C., Owen, A. M., Jerbi, K., & Blain-Moraes, S. (2023). Aperiodic brain activity and response to anesthesia vary in disorders of consciousness. *NeuroImage*, *275*, 120154. https://doi.org/10.1016/j.neuroimage.2023.120154

McCleod, M., Borneman, S., & Malaia, E. (2024). *Neurocomputational Phenotypes in Female and Male Autistic Individuals*. arXiv. https://doi.org/10.48550/ARXIV.2405.04248

McKeown, D. J., Jones, M., Pihl, C., Finley, A. J., Kelley, N., Baumann, O., Schinazi, V. R., Moustafa, A. A., Cavanagh, J. F., & Angus, D. J. (2024). Medication-invariant resting aperiodic and periodic neural activity in Parkinson's disease. *Psychophysiology*, *61*(4), e14478. https://doi.org/10.1111/psyp.14478

Meisenhelter, S., Quon, R. J., Steimel, S. A., Testorf, M. E., Camp, E. J., Moein, P., Culler, G. W., Gross, R. E., Lega, B. C., Sperling, M. R., Kahana, M. J., & Jobst, B. C. (2021). Interictal Epileptiform Discharges are Task Dependent and are Associated with Lasting Electrocorticographic Changes. *Cerebral Cortex Communications*, *2*(2), tgab019. https://doi.org/10.1093/texcom/tgab019

Melara, R. D., Root, J. C., Edelman, J. A., Estelle, M. C., Mohr, I., & Ahles, T. A. (2025). Effects of Breast Cancer Treatment on Neural Noise: A Longitudinal Design. *Archives of Clinical Neuropsychology*, *40*(1), 52–62. https://doi.org/10.1093/arclin/acae066

Molina, J. L., Voytek, B., Thomas, M. L., Joshi, Y. B., Bhakta, S. G., Talledo, J. A., Swerdlow, N. R., & Light, G. A. (2020). Memantine Effects on Electroencephalographic Measures of Putative Excitatory/Inhibitory Balance in Schizophrenia. *Biological Psychiatry: Cognitive Neuroscience and Neuroimaging*, *5*(6), 562–568. https://doi.org/10.1016/j.bpsc.2020.02.004

Monchy, N., Modolo, J., Houvenaghel, J.-F., Voytek, B., & Duprez, J. (2024). Changes in electrophysiological aperiodic activity during cognitive control in Parkinson's disease. *Brain Communications*, *6*(5), fcae306. https://doi.org/10.1093/braincomms/fcae306

Mostile, G., Giuliano, L., Dibilio, V., Luca, A., Cicero, C. E., Sofia, V., Nicoletti, A., & Zappia, M. (2019). Complexity of electrocortical activity as potential biomarker in untreated Parkinson's disease. *Journal of Neural Transmission*, *126*(2), 167–172. https://doi.org/10.1007/s00702-018-1961-6

Mostile, G., Terranova, R., Carlentini, G., Contrafatto, F., Terravecchia, C., Donzuso, G., Sciacca, G., Cicero, C. E., Luca, A., Nicoletti, A., & Zappia, M. (2024). Differentiating neurodegenerative diseases based on EEG complexity. *Scientific Reports*, *14*(1), 24365. https://doi.org/10.1038/s41598-024-74035-x

Numan, T., Breedt, L. C., Maciel, B. de A. P. C., Kulik, S. D., Derks, J., Schoonheim, M. M., Klein, M., de Witt Hamer, P. C., Miller, J. J., Gerstner, E. R., Stufflebeam, S. M., Hillebrand, A., Stam, C. J., Geurts, J. J. G., Reijneveld, J. C., & Douw, L. (2022). Regional healthy brain activity, glioma occurrence and symptomatology. *Brain*, *145*(10), 3654–3665. https://doi.org/10.1093/brain/awac180

Numan, T., Kulik, S. D., Moraal, B., Reijneveld, J. C., Stam, C. J., De Witt Hamer, P. C., Derks, J., Bruynzeel, A. M. E., Van Linde, M. E., Wesseling, P., Kouwenhoven, M. C. M., Klein, M., Würdinger, T., Barkhof, F., Geurts, J. J. G., Hillebrand, A., & Douw, L. (2021). Non-invasively measured brain activity and radiological progression in diffuse glioma. *Scientific Reports*, *11*(1), 18990. https://doi.org/10.1038/s41598-021-97818-y

Nwakamma, M. C., Stillman, A. M., Gabard-Durnam, L. J., Cavanagh, J. F., Hillman, C. H., & Morris, T. P. (2024). Slowing of Parameterized Resting-State Electroencephalography After Mild Traumatic Brain Injury. *Neurotrauma Reports*, *5*(1), 448–461. https://doi.org/10.1089/neur.2024.0004

Ostertag, J., Engelhard, A., Nuttall, R., Aydin, D., Schneider, G., García, P. S., Hinzmann, D., Sleigh, J. W., Kratzer, S., & Kreuzer, M. (2024). Development of Postanesthesia Care Unit Delirium Is Associated with Differences in Aperiodic and Periodic Alpha Parameters of the Electroencephalogram during Emergence from General Anesthesia: Results from a Prospective Observational Cohort Study. *Anesthesiology*, *140*(1), 73–84. https://doi.org/10.1097/ALN.0000000000004797

Ostlund, B. D., Alperin, B. R., Drew, T., & Karalunas, S. L. (2021). Behavioral and cognitive correlates of the aperiodic (1/f-like) exponent of the EEG power spectrum in adolescents with and without ADHD. *Developmental Cognitive Neuroscience*, *48*, 100931. https://doi.org/10.1016/j.dcn.2021.100931

Pace, T., Levenstein, J. M., Anijärv, T. E., Campbell, A. J., Treacy, C., Hermens, D. F., & Andrews, S. C. (2024). Modifiable dementia risk associated with smaller white matter volume and altered 1/f aperiodic brain activity: Cross-sectional insights from the LEISURE study. *Age and Ageing*, *53*(11), afae243. https://doi.org/10.1093/ageing/afae243

Pani, S. M., Fraschini, M., Figorilli, M., Tamburrino, L., Ferri, R., & Puligheddu, M. (2021). Sleep-related hypermotor epilepsy and non-rapid eye movement parasomnias: Differences in the periodic and aperiodic component of the electroencephalographic power spectra. *Journal of Sleep Research*. https://doi.org/10.1111/jsr.13339

Pardo-Valencia, J., Fernández-García, C., Alonso-Frech, F., & Foffani, G. (2024). Oscillatory vs. Non-oscillatory subthalamic beta activity in Parkinson's disease. *The Journal of Physiology*, *602*(2), 373–395. https://doi.org/10.1113/JP284768

Peisch, V., & Arnett, A. B. (2024). Neural activation, cognitive control, and attention deficit hyperactivity disorder: Evaluating three competing etiological models. *Development and Psychopathology*, *36*(1), 255–265. https://doi.org/10.1017/S095457942200116X

Peisch, V., Rutter, T. M., Sargent, C., Oommen, R., Stein, M. A., & Arnett, A. B. (2024). Longitudinal Stability of Neural Correlates of Pediatric Attention Deficit Hyperactivity Disorder: A Pilot Study of Event Related Potentials and Electroencephalography. *Journal of Attention Disorders*, *28*(4), 493–511. https://doi.org/10.1177/10870547231214983

Peng, C., Wang, Z., Sun, Y., Mo, Y., Hu, K., Li, Q., Hou, X., Zhu, Z., He, X., Xue, S., & Zhang, S. (2024). Subthalamic nucleus dynamics track microlesion effect in Parkinson's disease. *Frontiers in Cell and Developmental Biology*, *12*, 1370287. https://doi.org/10.3389/fcell.2024.1370287

Perera, M. P. N., Mallawaarachchi, S., Bailey, N. W., Murphy, O. W., & Fitzgerald, P. B. (2023). Obsessive-compulsive disorder (OCD) is associated with increased electroencephalographic (EEG) delta and theta oscillatory power but reduced delta connectivity. *Journal of Psychiatric Research*, *163*, 310–317. https://doi.org/10.1016/j.jpsychires.2023.05.026

Pertermann, M., Bluschke, A., Roessner, V., & Beste, C. (2019). The Modulation of Neural Noise Underlies the Effectiveness of Methylphenidate Treatment in Attention-Deficit/Hyperactivity Disorder. *Biological Psychiatry: Cognitive Neuroscience and Neuroimaging*, *4*(8), 743–750. https://doi.org/10.1016/j.bpsc.2019.03.011

Peterson, E. J., Rosen, B. Q., Belger, A., Voytek, B., & Campbell, A. M. (2023). Aperiodic Neural Activity is a Better Predictor of Schizophrenia than Neural Oscillations. *Clinical EEG and Neuroscience*, *54*(4), 434–445. https://doi.org/10.1177/15500594231165589

Pollak, M., Leroy, S., Röhr, V., Brown, E. N., Spies, C., & Koch, S. (2024). Electroencephalogram Biomarkers from Anesthesia Induction to Identify Vulnerable Patients at Risk for Postoperative Delirium. *Anesthesiology*, *140*(5), 979–989. https://doi.org/10.1097/ALN.0000000000004929

Racz, F. S., Farkas, K., Stylianou, O., Kaposzta, Z., Czoch, A., Mukli, P., Csukly, G., & Eke, A. (2021). Separating scale-free and oscillatory components of neural activity in schizophrenia. *Brain and Behavior*, *11*(5). https://doi.org/10.1002/brb3.2047

Roascio, M., Canessa, A., Trò, R., Mattioli, P., Famà, F., Giorgetti, L., Girtler, N., Orso, B., Morbelli, S., Nobili, F., Arnaldi, D., & Arnulfo, G. (2022). Phase and amplitude electroencephalography correlations change with disease progression in people with idiopathic rapid eye-movement sleep behavior disorder. *Sleep*, *45*(1), zsab232. https://doi.org/10.1093/sleep/zsab232

Robertson, M. M., Furlong, S., Voytek, B., Donoghue, T., Boettiger, C. A., & Sheridan, M. A. (2019). EEG Power Spectral Slope differs by ADHD status and stimulant medication exposure in early childhood. *Journal of Neurophysiology*, *122*(6), 2427–2437. https://doi.org/10.1152/jn.00388.2019

Roche, K. J., LeBlanc, J. J., Levin, A. R., O'Leary, H. M., Baczewski, L. M., & Nelson, C. A. (2019). Electroencephalographic spectral power as a marker of cortical function and disease severity in girls with Rett syndrome. *Journal of Neurodevelopmental Disorders*, *11*(1), 15. https://doi.org/10.1186/s11689-019-9275-z

Rosenblum, Y., Bovy, L., Weber, F. D., Steiger, A., Zeising, M., & Dresler, M. (2023). Increased Aperiodic Neural Activity During Sleep in Major Depressive Disorder. *Biological Psychiatry Global Open Science*, *3*(4), 1021–1029. https://doi.org/10.1016/j.bpsgos.2022.10.001

Rosenblum, Y., Shiner, T., Bregman, N., Giladi, N., Maidan, I., Fahoum, F., & Mirelman, A. (2023). Decreased aperiodic neural activity in Parkinson's disease and dementia with Lewy bodies. *Journal of Neurology*, *270*(8), 3958–3969. https://doi.org/10.1007/s00415-023-11728-9

Saby, J. N., Mulcahey, P. J., Benke, T. A., Peters, S. U., Standridge, S. M., Lieberman, D. N., Key, A. P., Percy, A. K., Nelson, C. A., Roberts, T. P. L., Neul, J. L., & Marsh, E. D. (2024). Electroencephalographic Correlates of Clinical Severity in the Natural history study of RTT and Related Disorders. *Annals of Neurology*, *96*(1), 175–186. https://doi.org/10.1002/ana.26948

Saby, J. N., Mulcahey, P. J., Zavez, A. E., Peters, S. U., Standridge, S. M., Swanson, L. C., Lieberman, D. N., Olson, H. E., Key, A. P., Percy, A. K., Neul, J. L., Nelson, C. A., Roberts, T. P. L., Benke, T. A., & Marsh, E. D. (2022). Electrophysiological biomarkers of brain function in CDKL5 deficiency disorder. *Brain Communications*, *4*(4), fcac197. https://doi.org/10.1093/braincomms/fcac197

Santoni, A., Di Dona, G., Melcher, D., Franchin, L., & Ronconi, L. (2025). Atypical oscillatory and aperiodic signatures of visual sampling in developmental dyslexia. *NeuroImage: Clinical*, *45*, 103720. https://doi.org/10.1016/j.nicl.2024.103720

Sayfulina, K., Filyushkina, V., Usova, S., Gamaleya, A., Tomskiy, A., Belova, E., & Sedov, A. (2025). Periodic and Aperiodic Components of Subthalamic Nucleus Activity Reflect Different Aspects of Motor Impairment in Parkinson's Disease. *European Journal of Neuroscience*, *61*(1), e16648. https://doi.org/10.1111/ejn.16648

Semenova, U., Popov, V., Tomskiy, A., Shaikh, A. G., & Sedov, A. (2021). Pallidal 1/f asymmetry in patients with cervical dystonia. *European Journal of Neuroscience*, *53*(7), 2214–2219. https://doi.org/10.1111/ejn.14729

Shuffrey, L. C., Pini, N., Potter, M., Springer, P., Lucchini, M., Rayport, Y., Sania, A., Firestein, M., Brink, L., Isler, J. R., Odendaal, H., & Fifer, W. P. (2022). Aperiodic electrophysiological activity in preterm infants is linked to subsequent autism risk. *Developmental Psychobiology*, *64*(4). https://doi.org/10.1002/dev.22271

Smith, S. E., Kosik, E. L., Van Engen, Q., Kohn, J., Hill, A. T., Zomorrodi, R., Blumberger, D. M., Daskalakis, Z. J., Hadas, I., & Voytek, B. (2023). Magnetic seizure therapy and electroconvulsive therapy increase aperiodic activity. *Translational Psychiatry*, *13*(1), 347. https://doi.org/10.1038/s41398-023-02631-y

Smith, S. E., Ma, V., Gonzalez, C., Chapman, A., Printz, D., Voytek, B., & Soltani, M. (2023). Clinical EEG slowing induced by electroconvulsive therapy is better described by increased frontal aperiodic activity. *Translational Psychiatry*, *13*(1), 348. https://doi.org/10.1038/s41398-023-02634-9

Snipes, S., Krugliakova, E., Jaramillo, V., Volk, C., Furrer, M., Studler, M., LeBourgeois, M., Kurth, S., Jenni, O. G., & Huber, R. (2024). *Wake EEG oscillation dynamics reflect both sleep need and brain maturation across childhood and adolescence*. bioRxiv. https://doi.org/10.1101/2024.02.24.581878

Sonkusare, S., Ding, Q., Zhang, Y., Wang, L., Gong, H., Mandali, A., Manssuer, L., Zhao, Y.-J., Pan, Y., Zhang, C., Li, D., Sun, B., & Voon, V. (2022). Power signatures of habenular neuronal signals in patients with bipolar or unipolar depressive disorders correlate with their disease severity. *Translational Psychiatry*, *12*(1), 72. https://doi.org/10.1038/s41398-022-01830-3

Spencer, K. M., Nakhnikian, A., Hirano, Y., & Levin, M. (2023). The contribution of gamma bursting to spontaneous gamma activity in schizophrenia. *Frontiers in Human Neuroscience*, *17*, 1130897. https://doi.org/10.3389/fnhum.2023.1130897

Springer, S. D., Wiesman, A. I., May, P. E., Schantell, M., Johnson, H. J., Willett, M. P., Castelblanco, C. A., Eastman, J. A., Christopher-Hayes, N. J., Wolfson, S. L., Johnson, C. M., Murman, D. L., & Wilson, T. W. (2022). Altered visual entrainment in patients with Alzheimer's disease: Magnetoencephalography evidence. *Brain Communications*, *4*(4), fcac198. https://doi.org/10.1093/braincomms/fcac198

Stolz, L. A., Kohn, J. N., Smith, S. E., Benster, L. L., & Appelbaum, L. G. (2023). Predictive Biomarkers of Treatment Response in Major Depressive Disorder. *Brain Sciences*, *13*(11), 1570. https://doi.org/10.3390/brainsci13111570

Tatti, E., Cinti, A., Serbina, A., Luciani, A., D'Urso, G., Cacciola, A., Quartarone, A., & Ghilardi, M. F. (2024). Resting-State EEG Alterations of Practice-Related Spectral Activity and Connectivity Patterns in Depression. *Biomedicines*, *12*(9), 2054. https://doi.org/10.3390/biomedicines12092054

Tewarie, P. K. B., Beernink, T. M. J., Eertman-Meyer, C. J., Cornet, A. D., Beishuizen, A., Van Putten, M. J. A. M., & Tjepkema-Cloostermans, M. C. (2023). Early EEG monitoring predicts clinical outcome in patients with moderate to severe traumatic brain injury. *NeuroImage: Clinical*, *37*, 103350. https://doi.org/10.1016/j.nicl.2023.103350

To, W. T., Song, J.-J., Mohan, A., De Ridder, D., & Vanneste, S. (2021). Thalamocortical dysrhythmia underpin the log-dynamics in phantom sounds. In *Progress in Brain Research* (Vol. 262, pp. 511–526). Elsevier. https://doi.org/10.1016/bs.pbr.2021.04.001

Tröndle, M., Popov, T., Dziemian, S., & Langer, N. (2022). Decomposing the role of alpha oscillations during brain maturation. *eLife*, *11*, e77571. https://doi.org/10.7554/eLife.77571

Trubshaw, M., Gohil, C., Yoganathan, K., Kohl, O., Edmond, E., Proudfoot, M., Thompson, A. G., Talbot, K., Stagg, C. J., Nobre, A. C., Woolrich, M., & Turner, M. R. (2024). The cortical neurophysiological signature of amyotrophic lateral sclerosis. *Brain Communications*, *6*(3), fcae164. https://doi.org/10.1093/braincomms/fcae164

Turri, C., Di Dona, G., Santoni, A., Zamfira, D. A., Franchin, L., Melcher, D., & Ronconi, L. (2023). Periodic and Aperiodic EEG Features as Potential Markers of Developmental Dyslexia. *Biomedicines*, *11*(6), 1607. https://doi.org/10.3390/biomedicines11061607

van Heumen, S., Moreau, J. T., Simard-Tremblay, E., Albrecht, S., Dudley, R. WR., & Baillet, S. (2021). Case Report: Aperiodic Fluctuations of Neural Activity in the Ictal MEG of a Child With Drug-Resistant Fronto-Temporal Epilepsy. *Frontiers in Human Neuroscience*, *15*, 646426. https://doi.org/10.3389/fnhum.2021.646426

Van Nifterick, A. M., Mulder, D., Duineveld, D. J., Diachenko, M., Scheltens, P., Stam, C. J., Van Kesteren, R. E., Linkenkaer-Hansen, K., Hillebrand, A., & Gouw, A. A. (2023). Resting-state oscillations reveal disturbed excitation–inhibition ratio in Alzheimer's disease patients. *Scientific Reports*, *13*(1), 7419. https://doi.org/10.1038/s41598-023-33973-8

Veerakumar, A., Tiruvadi, V., Howell, B., Waters, A. C., Crowell, A. L., Voytek, B., Riva-Posse, P., Denison, L., Rajendra, J. K., Edwards, J. A., Bijanki, K. R., Choi, K. S., & Mayberg, H. S. (2019). Field potential 1/f activity in the subcallosal cingulate region as a candidate signal for monitoring deep brain stimulation for treatment-resistant depression. *Journal of Neurophysiology*, *122*(3), 1023–1035. https://doi.org/10.1152/jn.00875.2018

Vinding, M. C., Tsitsi, P., Waldthaler, J., Oostenveld, R., Ingvar, M., Svenningsson, P., & Lundqvist, D. (2020). Reduction of spontaneous cortical beta bursts in Parkinson's disease is linked to symptom severity. *Brain Communications*, *2*(1), fcaa052. https://doi.org/10.1093/braincomms/fcaa052

Vinding, M. C., Waldthaler, J., Eriksson, A., Manting, C. L., Ferreira, D., Ingvar, M., Svenningsson, P., & Lundqvist, D. (2024). Oscillatory and non-oscillatory features of the magnetoencephalic sensorimotor rhythm in Parkinson's disease. *Npj Parkinson's Disease*, *10*(1), 51. https://doi.org/10.1038/s41531-024-00669-3

Vojnits, B., Magyar, T. Z., Szalárdy, O., Reicher, V., Takács, M., Bunford, N., & Bódizs, R. (2024). Mobile sleep EEG suggests delayed brain maturation in adolescents with ADHD: A focus on oscillatory spindle frequency. *Research in Developmental Disabilities*, *146*, 104693. https://doi.org/10.1016/j.ridd.2024.104693

Vyšata, O., Procházka, A., Mareš, J., Rusina, R., Pazdera, L., Vališ, M., & Kukal, J. (2014). Change in the Characteristics of EEG Color Noise in Alzheimer's Disease. *Clinical EEG and Neuroscience*, *45*(3), 147–151. https://doi.org/10.1177/1550059413491558

Wang, Y., Liu, W., Wang, Y., Ouyang, G., & Guo, Y. (2024). Long-term HD-tDCS modulates dynamic changes of brain activity on patients with disorders of consciousness: A resting-state EEG study. *Computers in Biology and Medicine*, *170*, 108084. https://doi.org/10.1016/j.compbiomed.2024.108084

Wang, Z., Liu, A., Yu, J., Wang, P., Bi, Y., Xue, S., Zhang, J., Guo, H., & Zhang, W. (2024). The effect of aperiodic components in distinguishing Alzheimer's disease from frontotemporal dementia. *GeroScience*, *46*(1), 751–768. https://doi.org/10.1007/s11357-023-01041-8

Wang, Z., Mo, Y., Sun, Y., Hu, K., Peng, C., Zhang, S., & Xue, S. (2022). Separating the aperiodic and periodic components of neural activity in Parkinson's disease. *European Journal of Neuroscience*, *56*(6), 4889–4900. https://doi.org/10.1111/ejn.15774

Webb, S. J., Naples, A. J., Levin, A. R., Hellemann, G., Borland, H., Benton, J., Carlos, C., McAllister, T., Santhosh, M., Seow, H., Atyabi, A., Bernier, R., Chawarska, K., Dawson, G., Dziura, J., Faja, S., Jeste, S., Murias, M., Nelson, C. A., … McPartland, J. C. (2023). The Autism Biomarkers Consortium for Clinical Trials: Initial Evaluation of a Battery of Candidate EEG Biomarkers. *American Journal of Psychiatry*, *180*(1), 41–49. https://doi.org/10.1176/appi.ajp.21050485

Wiesman, A. I., Da Silva Castanheira, J., Degroot, C., Fon, E. A., Baillet, S., & Network, Q. P. (2023). Adverse and compensatory neurophysiological slowing in Parkinson's disease. *Progress in Neurobiology*, *231*, 102538. https://doi.org/10.1016/j.pneurobio.2023.102538

Wiesman, A. I., Gallego-Rudolf, J., Villeneuve, S., Baillet, S., Wilson, T. W., & the PREVENT-AD Research Group. (2024). Neurochemical organization of cortical proteinopathy and neurophysiology along the Alzheimer's disease continuum. *Alzheimer's & Dementia*, *20*(9), 6316–6331. https://doi.org/10.1002/alz.14110

Wiesman, A. I., Madge, V., Fon, E. A., Dagher, A., Collins, D. L., Baillet, S., PREVENT-AD Research Group and Quebec Parkinson Network, Villeneuve, S., Poirier, J., Breitner, J. C. S., Badawy, M., Baillet, S., Baril, A.-A., Bellec, P., Bohbot, V., Bzdok, D., Chakravarty, M., Collins, L., Dadar, M., … Vitali, P. (2025). Associations between neuromelanin depletion and cortical rhythmic activity in Parkinson's disease. *Brain*, *148*(3), 875–885. https://doi.org/10.1093/brain/awae295

Wiest, C., Morgante, F., Torrecillos, F., Pogosyan, A., He, S., Baig, F., Bertaina, I., Hart, M. G., Edwards, M. J., Pereira, E. A., & Tan, H. (2023). Subthalamic Nucleus Stimulation–Induced Local Field Potential Changes in Dystonia. *Movement Disorders*, *38*(3), 423–434. https://doi.org/10.1002/mds.29302

Wiest, C., Torrecillos, F., Pogosyan, A., Bange, M., Muthuraman, M., Groppa, S., Hulse, N., Hasegawa, H., Ashkan, K., Baig, F., Morgante, F., Pereira, E. A., Mallet, N., Magill, P. J., Brown, P., Sharott, A., & Tan, H. (2023). The aperiodic exponent of subthalamic field potentials reflects excitation/inhibition balance in Parkinsonism. *eLife*, *12*, e82467. https://doi.org/10.7554/eLife.82467

Wilkinson, C. L., & Nelson, C. A. (2021). Increased aperiodic gamma power in young boys with Fragile X Syndrome is associated with better language ability. *Molecular Autism*, *12*(1), 17. https://doi.org/10.1186/s13229-021-00425-x

Wilkinson, C. M., Burrell, J. I., Kuziek, J. W. P., Thirunavukkarasu, S., Buck, B. H., & Mathewson, K. E. (2020). Predicting stroke severity with a 3-min recording from the Muse portable EEG system for rapid diagnosis of stroke. *Scientific Reports*, *10*(1), 18465. https://doi.org/10.1038/s41598-020-75379-w

Wu, D., Zhao, B., Xie, H., Xu, Y., Yin, Z., Bai, Y., Fan, H., Zhang, Q., Liu, D., Hu, T., Jiang, Y., An, Q., Zhang, X., Yang, A., & Zhang, J. (2023). Profiling the low-beta characteristics of the subthalamic nucleus in early- and late-onset Parkinson's disease. *Frontiers in Aging Neuroscience*, *15*, 1114466. https://doi.org/10.3389/fnagi.2023.1114466

Yan, J., Wang, Y., Ouyang, G., Yu, T., Li, Y., Sik, A., & Li, X. (2016). Analysis of electrocorticogram in epilepsy patients in terms of criticality. *Nonlinear Dynamics*, *83*(4), 1909–1917. https://doi.org/10.1007/s11071-015-2455-9

Yang, A. I., Raghu, A. L. B., Isbaine, F., Alwaki, A., & Gross, R. E. (2023). Sensing with deep brain stimulation device in epilepsy: Aperiodic changes in thalamic local field potential during seizures. *Epilepsia*, *64*(11), 3025–3035. https://doi.org/10.1111/epi.17758

Yang, Y., Han, Y., Wang, J., Zhou, Y., Chen, D., Wang, M., & Li, T. (2023). Effects of altered excitation–inhibition imbalance by repetitive transcranial magnetic stimulation for self-limited epilepsy with centrotemporal spikes. *Frontiers in Neurology*, *14*, 1164082. https://doi.org/10.3389/fneur.2023.1164082

Yang, Y., Wang, J., Wang, X., Tang, C., Deng, J., Zhaofen Yan, Deng, Q., Chen, D., Zhou, J., Guan, Y., Wang, M., Li, T., & Luan, G. (2024). Long-term effects of vagus nerve stimulation on EEG aperiodic components in patients with drug-resistant epilepsy. *Therapeutic Advances in Neurological Disorders*, *17*, 17562864241279124. https://doi.org/10.1177/17562864241279124

Yu, K. C., Wiesman, A. I., Davenport, E., Flashman, L. A., Urban, J., Nagarajan, S. S., Sai, K. S., Stitzel, J., Maldjian, J. A., & Whitlow, C. T. (2024). *Reduced Cortical Excitability is Associated with Cognitive Symptoms in Concussed Adolescent Football Players*. medRxiv. https://doi.org/10.1101/2024.09.23.24314232

Yu, Z., Yang, B., Wei, P., Xu, H., Shan, Y., Fan, X., Zhang, H., Wang, C., Wang, J., Yu, S., & Zhao, G. (2025). Critical biomarkers for responsive deep brain stimulation and responsive focal cortex stimulation in epilepsy field. *Fundamental Research*, *5*(1), 103–114. https://doi.org/10.1016/j.fmre.2024.05.018

Zandbagleh, A., Sanei, S., & Azami, H. (2024). Implications of Aperiodic and Periodic EEG Components in Classification of Major Depressive Disorder from Source and Electrode Perspectives. *Sensors*, *24*(18), 6103. https://doi.org/10.3390/s24186103

Zappasodi, F., Olejarczyk, E., Marzetti, L., Assenza, G., Pizzella, V., & Tecchio, F. (2014). Fractal Dimension of EEG Activity Senses Neuronal Impairment in Acute Stroke. *PLoS ONE*, *9*(6), e100199. https://doi.org/10.1371/journal.pone.0100199

Zhang, J., Villringer, A., & Nikulin, V. V. (2022). Dopaminergic Modulation of Local Non-oscillatory Activity and Global-Network Properties in Parkinson's Disease: An EEG Study. *Frontiers in Aging Neuroscience*, *14*, 846017. https://doi.org/10.3389/fnagi.2022.846017

Zilio, F., Gomez-Pilar, J., Cao, S., Zhang, J., Zang, D., Qi, Z., Tan, J., Hiromi, T., Wu, X., Fogel, S., Huang, Z., Hohmann, M. R., Fomina, T., Synofzik, M., Grosse-Wentrup, M., Owen, A. M., & Northoff, G. (2021). Are intrinsic neural timescales related to sensory processing? Evidence from abnormal behavioral states. *NeuroImage*, *226*, 117579. https://doi.org/10.1016/j.neuroimage.2020.117579

Zilio, F., Gomez-Pilar, J., Chaudhary, U., Fogel, S., Fomina, T., Synofzik, M., Schöls, L., Cao, S., Zhang, J., Huang, Z., Birbaumer, N., & Northoff, G. (2023). Altered brain dynamics index levels of arousal in complete locked-in syndrome. *Communications Biology*, *6*(1), 757. https://doi.org/10.1038/s42003-023-05109-1