Impaired semantic control in the logopenic variant of primary progressive aphasia

Shalom K. Henderson,[1,2] Siddharth Ramanan,[1] Matthew A. Rouse,[1,2] Thomas E. Cope,[1,2,3] Ajay D. Halai,[1] Karalyn E. Patterson,[1,2,3] James B. Rowe[1,2,3,†] and Matthew A. Lambon Ralph[1,†]

[†]Joint senior authors.

Author affiliations:

1 Medical Research Council (MRC) Cognition and Brain Sciences Unit, University of Cambridge, Cambridge CB2 7EF UK

2 Department of Clinical Neurosciences, University of Cambridge, Cambridge CB2 0QQ UK

3 Cambridge University Hospitals NHS Foundation Trust, Cambridge, UK

Correspondence to: Shalom K. Henderson

MRC Cognition and Brain Sciences Unit, University of Cambridge, Cambridge CB2 7EF UK

Shalom.Henderson@mrc-cbu.cam.ac.uk

Running title: Semantic control in lvPPA

Keywords: Alzheimer's disease, controlled semantic cognition, primary progressive aphasia, semantic control, semantic representation

For the purpose of open access, the author has applied a CC BY public copyright license to any Author Accepted Manuscript version arising from this submission.

Abstract

We investigated semantic cognition in the logopenic variant of primary progressive aphasia (lvPPA), including (i) the status of verbal and non-verbal semantic performance; and (ii) whether the semantic deficit reflects impaired semantic control. Our *a priori* hypothesis that individuals with lvPPA would exhibit semantic control impairments was motivated by the anatomical overlap between the temporoparietal atrophy typically associated with lvPPA and lesions associated with post-stroke semantic aphasia (SA) and Wernicke's aphasia (WA), which cause heteromodal semantic control impairments. We addressed the presence, type (semantic representation and semantic control; verbal and non-verbal), and progression of semantic deficits in lvPPA. Since most people with lvPPA have Alzheimer's disease (AD) pathology and are part of a broader multidimensional phenotype space encompassing AD subtypes, we compared semantic performance in lvPPA and typical amnestic AD (tAD). Given the differences in lesion and atrophy patterns in SA and WA *versus* semantic dementia/semantic-variant PPA patients, our second aim was to examine atrophy patterns in people with lvPPA and tAD compared to age-matched controls. Twenty-seven patients participated in the study. People were grouped into those meeting consensus criteria for lvPPA (n = 10) and others who may have previously satisfied definitions of lvPPA but had progressed with multi-domain cognitive impairments (herein referred to as "lvPPA+"; n = 8). People with tAD (n = 9) were relatively preserved across verbal and non-verbal semantic assessments. LvPPA patients were impaired on both verbal and non-verbal semantic tasks and their impairments showed the hallmark characteristics of a semantic control deficit. LvPPA and lvPPA+ patients showed effects of varying semantic control demands, positive cueing effects, and correlated performance between semantic and executive tasks. Whole-brain voxel-based morphometry, comparing each of the patient groups to age-matched controls, revealed significantly reduced grey and white matter in the bilateral hippocampi and lateral temporal regions in tAD patients. The lvPPA group exhibited an asymmetric pattern of reduced grey and white matter intensity in the language-dominant left hemisphere, including a significant portion of the lateral and medial temporal lobe. LvPPA+ patients demonstrated reduced grey and white matter in the left temporal lobe extending subcortically, anteriorly and posteriorly, as well as right temporal involvement. Our findings could aid diagnostic

subtyping of PPA by adopting semantic control features and offer improved clinical characterisation of lvPPA in the trajectory of semantic decline.

1. Introduction

People's conceptual knowledge about the world (i.e., semantic representation) and their ability to use and manipulate this information flexibly for a particular context or task (i.e., semantic control) are essential to their overall functional and cognitive status.[1] Damage to either representation or control systems can be debilitating as found in some types of primary progressive aphasia (PPA) and post-stroke aphasia. Impaired semantic representation (i.e., degraded conceptual knowledge) is a hallmark of the semantic variant of primary progressive aphasia (svPPA)/semantic dementia (SD), due to bilateral atrophy centred on the anterior temporal lobes.[2,3] Prior studies have contrasted this prominent degradation of semantic representation in svPPA/SD to post-stroke semantic aphasia (SA), where damage to temporoparietal and/or prefrontal cortex impairs semantic control.[4-8] Despite different lesion profiles (primarily in the posterior superior temporal and supramarginal gyri, extending to posterior middle temporal gyrus), Wernicke's aphasia (WA) cases have also shown classic features of semantic control impairment including absence of frequency effects and inconsistent performance on various verbal and non-verbal semantic tests when the same items were probed repeatedly.[9,10]

In the current study, we investigated whether semantic cognition is impaired in the logopenic variant of PPA (lvPPA). Although the absence of semantic representation deficits (as observed in SD) constitutes ancillary diagnostic criterion for lvPPA (i.e., spared single-word comprehension and object knowledge),[11] reports about the type and progression of semantic deficits are mixed[12-16] (see below) and thus require systematic evaluation across lvPPA at different levels of severity. In addition, the anatomical overlap between the temporoparietal atrophy typically associated with lvPPA and the posterior lesions of the SA and WA patients motivated our *a priori* hypothesis that individuals with lvPPA would exhibit semantic control impairments. It remains unclear if people with lvPPA have poor control of semantic processing across verbal and non-verbal modalities.

We therefore asked three questions: (i) are individuals diagnosed with lvPPA semantically impaired, and if so; (ii) what type of semantic impairment do they have (i.e., semantic representation versus control; in verbal and/or non-verbal domains); and (iii) when does the deficit appear? If individuals with lvPPA exhibit a semantic deficit, this could aid diagnostic subtyping of PPA by using additional features, such as semantic representation versus

control-impaired phenotypes, and improve clinical monitoring of lvPPA patients through a more nuanced documentation of initial to later emerging symptoms in the trajectory of decline.

It is typically reported that semantic representation is intact in lvPPA early in the disease course,[12-14] but this may be only partial preservation and warrants further investigation. Not only is there a paucity of studies investigating general semantic impairment in lvPPA, but also semantic examination is typically modelled on the studies of svPPA/SD (i.e., single item comprehension and lexical retrieval deficits due to degraded conceptual knowledge). Results regarding the type (i.e., semantic representation versus semantic control) and time course (i.e., initial versus later emerging) of semantic deficits in lvPPA are contradictory in the literature. Some studies report that lexical retrieval deficits in lvPPA (one of the two hallmark features) are underpinned by semantic impairment leading to production problems.[15,17-20] Given the wide usage of single word comprehension tasks to detect degraded conceptual knowledge in svPPA/SD, Leyton *et al*. reported that naming deficits in some individuals with lvPPA are due to impaired semantic processing as they exhibited poor performance on tests of picture naming and single word comprehension.[21] Similarly, Galton *et al*. found that among individuals with Alzheimer's disease (AD) who presented with a predominant language profile (i.e., predating the lvPPA classification), over 80% demonstrated semantic deficits during in depth neuropsychological testing.[22] Intragroup variability poses another challenge as the degree of semantic deficit can vary from one individual to another. For example, Migliaccio *et al*. noted that mean scores on a single word comprehension test in the lvPPA group were below the published normative cut-off because two patients had significantly greater word comprehension deficits than the rest.[23]

Features of semantic control problems, of the form observed in SA and WA, may be gleaned from recent studies showing positive effects of phonemic cueing and phonological facilitation of related but not unrelated words in individuals with lvPPA.[7,24] Semantic interference effects have also been reported in lvPPA, where reaction times were found to be slower for semantically related, but not for unrelated, words.[25] An alternative hypothesis is that individuals with lvPPA exhibit both representation and control deficits. This idea is in line with Corbett e*t al*. who showed that the nature of semantic impairment in AD was modulated by disease severity; mild AD patients presented with control deficits and those with severe AD presented with additional representation deficits.[26] Given that the majority of lvPPA patients have AD pathology[27-29] and can be considered to be a part of a broader graded

multidimensional phenotype space between AD subtypes,[30-33] comparing individuals with lvPPA to those with typical AD (i.e., with a predominant amnestic presentation) facilitates a direct comparison of semantic deficits across typical and atypical presentations of AD.

Classic atrophy patterns in lvPPA are centred on the left temporoparietal junction, specifically the superior and middle temporal gyri and the inferior parietal lobule,[11,34] and thus overlap with regions of the semantic control network. The lateral posterior temporal cortex, particularly the posterior middle and inferior temporal gyri, and the inferior frontal gyrus are key regions of the semantic control network in both patients and healthy participants.[35,36] Previous studies have highlighted the heterogeneous nature of atrophy in lvPPA. The distribution and extent of atrophy in those with lvPPA can vary substantially and may include the superior parietal, anterior temporal, and inferior frontal regions.[31,32,37,38] Additionally, only a few studies have provided information on the longitudinal pattern of semantic decline in lvPPA. In a voxel-based morphometry analysis of lvPPA patients, Rohrer *et al*. found that at initial assessment the most significant areas of atrophy encompassed the left superior and middle temporal gyri, inferior parietal, and medial temporal lobe.[39] Longitudinal imaging and neuropsychological analyses revealed increasing involvement of more anterior and medial temporal lobe regions, particularly the superior temporal gyrus, and worsening performance on naming, as well as single word and sentence comprehension. The occurrence of semantic deficits, however, may not be only associated with atrophy encroaching on the anterior temporal lobe. Funayama *et al*. reported that lvPPA patients who progressed to have greater middle and posterior temporal involvement of the inferior temporal gyrus exhibited svPPA-like semantic memory deficits (see the authors' Case 1).[16] Schaeverbeke *et al*. postulated that semantic deficits may be (i) due to the extension of damage into the posterior third of the superior temporal sulcus and the middle temporal gyrus and (ii) related to disturbances in top-down semantic control: their sample of mixed variant of PPA who made the most errors on trials assessing the non-dominant meaning of homonyms during a single word comprehension task.[40] Thus, examination of the spatial extent and the distribution of atrophy in lvPPA patients across different stages of severity could help to elucidate whether semantic impairment might be modulated by disease severity.

This study sought to address the uncertainty about the presence, type and progression of verbal and non-verbal semantic deficits in lvPPA. We assessed performance on various verbal and non-verbal semantic tests and examined atrophy patterns in patients with lvPPA and more typical, amnestic AD, compared to age-matched healthy controls. We tested the

hypotheses that if individuals with lvPPA exhibit a semantic deficit, they will show (a) varying performance according to semantic control demands across verbal and non-verbal task modalities, (b) no or very limited influence of frequency and familiarity, (c) positive effects of phonemic cueing, and (d) correlated performance for semantic control and executive tasks.

2. Materials and methods

2.1 Participants

People with clinical diagnoses of lvPPA or Alzheimer's disease (*n* = 27) were recruited from specialist clinics for memory disorders within the Cambridge University Hospitals. Twelve healthy controls were recruited from the MRC Cognition and Brain Sciences Unit volunteer panel. Patient participants completed a comprehensive clinical evaluation including a multidisciplinary assessment, full clinical history with patient and next of kin, structured neurological, neuroimaging, and cognitive examinations. All participants self-reported as "White" and reported English as their first language. At the time of study participation, nine patients had typical, amnestic presentation of AD (tAD),[41] ten patients met strict criteria for lvPPA,[11,42] and eight patients were classified as "lvPPA+" as they previously satisfied definitions of lvPPA but, at the time of this study, they exhibited multi-domain cognitive impairments. The lvPPA+ patients in our sample facilitated an examination of the multidimensional cognitive impairments across lvPPA disease severity. All participants gave written informed consent in accordance with the Declaration of Helsinki, with patients being supported by family when necessary.

Out of the semantic assessments listed below, only one lvPPA+ patient did not complete the Camel and Cactus Test due to difficulty understanding task instructions, and the alternative object use task was not administered to four patients either due to time constraints or other personal factors. All other participants completed all of the semantic assessments. For a few participants, some of the additional executive tasks were discontinued due to task difficulty, time constraints, and/or other personal factors, and details about the missing data are summarised in the statistical analysis section.

2.2 Assessments

2.2.1 General neuropsychology

General neuropsychological assessments were administered to participants, including the Addenbrooke's Cognitive Examination – Revised (ACE-R),[43] forwards and backwards digit span from the Wechsler Memory Scale – Revised,[44,45] Trail Making Test,[46] the Raven's Coloured Progressive Matrices test of non-verbal reasoning,[47] Hayling and Brixton tests.[48] Patients' next of kin completed the revised Cambridge Behavioural Inventory questionnaire.[49]

2.2.2 Semantic cognition assessment

Consistent with previous investigations of semantic control,[4,7,8] semantic cognition was assessed using (1) 30-item Boston Naming Test (BNT), which was used not only to assess total pictures named spontaneously, but also additional names produced following phonemic cues[50]; (2) 64-item Cambridge Semantic Battery (CSB), which probed the same items in three subtests consisting of picture naming, spoken word-picture matching, and the picture version of the Camel and Cactus Test (CCT)[51]; (3) 48-item synonym judgement task, where the participant was asked to match a probe word to a synonym target presented with two unrelated distractors[52,53]; (4) 37-item alternative object use task, which assessed the canonical and alternative uses of everyday objects (e.g., a 'fly swat' would be a canonical object to kill a fly whereas a rolled-up newspaper would constitute an alternative object) with either semantically related or unrelated distractors[54]; and (5) the 16-item spoken sentence-to-picture matching subtest of the Comprehensive Aphasia Test (CAT), which assessed each participant's language comprehension of sentences.[55]

Participants completed a standard test of verbal fluency, where they produced as many words as possible within one minute for the category of 'animals' and the letter 'P'. In addition, we administered a cued semantic fluency task where the categories of 'animals' and 'supermarket' were each divided into four 15-second blocks with the provision of subcategory cues (e.g., for animals: animals that people keep in their homes as pets, animals that are found on a farm, animals that live in the jungle, and animals that live in water; for supermarket: fruits and vegetables, meat and seafood, things people drink, and household cleaning products).[56-58] We designed a letter fluency task similar to Song *et al*. and asked the participants to name as many words as possible that began with 'fa', 'fo', 'fl', and 'fr' in 15-

second blocks.[59] The instructions were as follows: “Please name as many words as possible that start with the letters __ (e.g., F, A). I will stop you after 15 seconds”. Along with the verbal instruction, a written prompt with the two letter combinations was also provided as support. The examiner (SKH) did not sound out the phonemes (e.g., fæ) as this would further constrain the task to a smaller set of word choices available for the F words followed by a vowel (e.g., /fæ/ for words like “fat” and “fan”, and /feɪ/ for words like “fail” and “faint”).

2.3 Statistical analysis

To assess performance across semantic tasks across all groups (i.e., controls, tAD, lvPPA, lvPPA+), we conducted a Bayesian ANOVA to test for group differences in each semantic task followed by a *post hoc* test to indicate the adjusted posterior model odds and Bayes factors (BFs). Unless otherwise specified, controls were excluded from the analyses as they exhibited ceiling effects.

Using the alternative object use task, performance on semantic control was further examined with 2 canonicity (i.e., canonical versus alternative condition) x 2 distractor (i.e., semantically related versus unrelated) Bayesian repeated measures ANOVA with group as a between subjects factor.

We assessed the effect of cueing in two ways. To measure how patient participants were aided by phonemic cues on the BNT, we compared the uncued (i.e., total items named spontaneously) and cued (i.e., total items named spontaneously plus with phonemic cues) performance by conducting a 2 condition (i.e., uncued, cued) x 3 groups (i.e., tAD, lvPPA, lvPPA+) Bayesian ANOVA. Second, we compared the uncued and cued category (i.e., performance on cued ‘animals’ and ‘supermarket’ averaged together) and letter fluency with a 2 condition (i.e., uncued, cued) x 2 fluency type (i.e., letter, category) x 4 groups (including controls) Bayesian ANOVA. Controls were included in this analysis because (1) there is no maximum score for the test of verbal fluency, and (2) literature is sparse on whether controls might benefit from cueing on fluency performance.

Previous studies of SA have shown that performance on more demanding semantic tasks is highly correlated with performance on executive function tests such as the Raven’s Coloured Progressive Matrices and digit span backward.[4,60] To this end, we first imputed the missing data for executive tasks (14% overall) using estim_ncpPCA in R (https://www.rdocumentation.org/packages/missMDA/versions/1.19/topics/estim_ncpPCA), a widely used method to impute data with cross-validated principal component analysis

(PCA) per previous protocols.[61,62] Next, we performed a constrained, varimax-rotated PCA with the executively-tapping tasks from the detailed neuropsychology battery: namely the Raven's Coloured Progressive Matrices, digit span backward, Trail making test B, and Brixton, to derive a single principal component score per participant that is representative of his or her overall executive functioning performance. We examined the association between the 'executive' principal component score and accuracy on the three semantic tasks that have been previously shown to tax semantic control demands: CCT, alternative object use, and synonym judgement task. Given the normality of data, we used Pearson's *rho* correlation and report the associated Bayes factors.

2.4 Neuroimaging acquisition and analysis

Participants (12 healthy controls, 27 patients) completed a T1-weighted 3T structural MRI scan on a Siemens PRISMA at the University of Cambridge (GRAPPA acceleration factor = 2). Thirty-five participants were scanned at the MRC Cognition and Brain Sciences Unit with the following parameters: sagittal image acquisition, no. slices = 208, TR = 2000ms, TE = 2.85mg, flip angle = 8°, FOV = 228.8 x 281.6 x 281.6mm^3, resolution matrix = 208 x 256 x 256, voxel size = 1.1mm^3. Four participants were scanned at the Wolfson Brain Imaging Centre with the following parameters: sagittal image acquisition, no. slices = 208, TR = 2000ms, TE = 2.93, flip angle = 8°, FOV = 228.8 x 281.6 x 281.6mm^3, resolution matrix = 228.8 x 256 x 256, voxel size = 1.1mm^3.

The T1-weighted MPRAGE images were preprocessed using the processing stream of the Computational Anatomy Toolbox 12 (CAT12) (https://www.neuro.uni-jena.de/cat/) in the Statistical Parametric Mapping software (SPM12: Wellcome Trust Centre for Neuroimaging, https://www.fil.ion.ucl.ac.uk/spm/software/spm12/). Our pre-processing pipeline used: (i) denoising, resampling, bias-correction, affine registration, and brain segmentation into three tissue probability maps (grey matter, white matter, cerebrospinal fluid); (ii) normalisation and registration to the Montreal Neurological Institute (MNI) template, and (iii) smoothing using 8mm full-width-half-maximum Gaussian kernel. Segmented, normalised, modulated, and smoothed grey and white matter images were used for voxel-based morphometry (VBM) analysis.

Consistent with previous studies,[31,63] we used grey and white matter VBM to account for co-occurring grey and white matter changes that are typical of lvPPA.[64] We included 27 additional age-matched control participant scans from the Cambridge Centre for

Frontotemporal Dementia database. Voxel-wise differences of grey and white matter intensity between patients *versus* control groups were assessed using independent *t*-tests, with age and total intracranial volume included as nuisance variables. Clusters were extracted, corrected for Family-Wise Error (FWE) at $P < 0.05$, as well as for False Discovery Rate (FDR) at $P < 0.001$, with a cluster threshold of 100 contiguous voxels. We employed the additional lenient FDR threshold because the FWE correction method may be too stringent given the amount of atrophy in patients with neurodegenerative diseases.

3. Results

3.1 Demographics

Demographic details are shown in Table 1. Bayesian ANOVA revealed no evidence for differences in all groups for age and handedness ($P > 0.05$, BF < 0.33) and there was no evidence for a difference in gender ($P > 0.05$, BF = 0.54). The results of a Bayesian ANOVA showed anecdotal evidence for a difference in self-reported symptom duration for patients ($P = 0.05$, BF = 1.66), which was driven by patients with tAD having longer symptom duration than those with lvPPA ($P = 0.04$, BF = 3.36). The anecdotal evidence for a difference in education ($P = 0.05$, BF = 1.91) was driven by controls having somewhat higher levels of education than patients, but the results of pairwise multiple comparisons did not reveal any differences between controls and each of the patient groups, and patient groups also did not differ from one another ($P > 0.05$, BF < 2.00).

Pairwise multiple comparisons confirmed very strong to extreme evidence that controls had significantly lower scores on the Cambridge Behavioural Inventory compared to all three patient groups (BF > 50), but patient groups did not differ from one another. As expected, evidence for a difference in ACE-R total scores between controls and all three patient groups was extreme (BF > 100). Across the patient groups, evidence was extreme between tAD and lvPPA+ ($P < 0.001$, BF > 100), and strong between tAD and lvPPA ($P = 0.007$, BF = 24.72) and lvPPA and lvPPA+ ($P < 0.001$, BF = 12.69). For ACE-R language sub-scores, there was extreme evidence for a difference between controls and tAD versus lvPPA and lvPPA+ ($P < 0.001$, BF > 100). For the subdomain of memory, evidence for a difference ranged from moderate for controls versus tADs ($P = 0.004$, BF = 12.69) to extreme for controls versus

lvPPA and lvPPA+ ($P < 0.001$, BF > 100). Evidence for a difference in ACE-R memory sub-scores was also very strong between tAD and lvPPA+ ($P < 0.001$, BF = 80.15).

Table 1 Demographics and clinical features of the study cohort

	Control	**tAD**	**lvPPA**	**lvPPA+**	***P****	***BF***
N	12	9	10	8	-	-
Age (years)	71.08 (8.89)	74.56 (6.48)	72.870 (8.98)	68.63 (5.64)	ns	0.31
Gender (male/female)	5/7	6/3	5/5	7/1	ns	0.54
Handedness (right/left)	10/2	8/1	9/1	8/0	ns	0.20
Symptom duration (years)	-	5.11 (2.32)	3.00 (1.05)	4.00 (1.85)	0.05	1.66
Mean age at leaving full-time education (years)	21.5 (6.47)	17.44 (2.46)	16.70 (3.06)	17.38 (2.39)	0.05	1.91
Mean Cambridge Behavioural Inventory – Revised (maximum score 180)	4.33 (7.50)	57.00 (41.43)	31.30 (19.20)	48.38 (34.38)	< 0.001	70.11
Mean ACE-R (maximum score 100)	94.33 (5.58)	77.44 (9.03)	60.90 (9.61)	37.71 (17.40)	< 0.001	>100
Mean ACE-R language subdomain (maximum score 26)	25.83 (0.58)	25.00 (1.12)	16.60 (3.98)	12.71 (6.32)	< 0.001	>100
Mean ACE-R memory subdomain (maximum score 26)	22.58 (3.78)	15.38 (4.69)	12.90 (4.51)	4.00 (3.95)	< 0.001	>100

Note: Mean and standard deviations are displayed. **P*-value for *F*-test of group-difference by ANOVA. ACE-R, Addenbrooke's Cognitive Examination Revised; BF, Bayes factor; lvPPA, logopenic variant primary progressive aphasia; ns, not significant; tAD, typical Alzheimer's disease.

3.2 Behavioural results

3.2.1 Performance across semantic tasks

Bayesian ANOVAs comparing group performance across each semantic task showed evidence of a group effect. Group performance patterns on each semantic task are visually summarised in Figure 1 and Supplementary Table 1 shows the adjusted posterior odds. There was extreme evidence in favour of a group effect for the BNT ($F(3,35) = 68.18$, $P < 0.001$, BF > 100) with *post hoc* tests showing evidence that performance differed between controls and all patient groups (BF > 100). The evidence for the group difference was extreme for tAD versus lvPPA+ and lvPPA ($P < 0.001$, BF > 100), and moderate between lvPPA and lvPPA+ ($P = 0.001$, BF = 5.19).

For CSB naming, there was extreme evidence in favour of a group effect ($F(3,35) = 27.45$, $P < 0.001$, BF > 100) with *post hoc* tests showing that performance differed between controls

and all patient groups, with evidence also being extreme for controls versus lvPPA and lvPPA+ ($P < 0.01$, BF > 100). There was moderate evidence for a difference between controls and tAD ($P = 0.98$, BF = 4.26). Across the patient groups, evidence for a group difference was extreme between tAD and lvPPA+ ($P < 0.001$, BF > 100), strong between tAD and lvPPA ($P = 0.03$, BF = 12.70), and moderate between lvPPA and lvPPA+ ($P < 0.001$, BF = 9.37).

There was strong evidence in favour of a group effect for CSB WPM ($F(3,35) = 6.06$, $P = 0.002$, BF = 18.63), particularly between controls and lvPPA+ ($P = 0.002$, BF = 11.20). Evidence for a difference was anecdotal between tAD and lvPPA+ ($P = 0.009$, BF = 2.91) and moderate between controls and lvPPA ($P = 0.40$, BF = 3.08).

For CCT, there was extreme evidence in favour of a group effect ($F(3,34) = 12.76$, $P < 0.001$, BF > 100) with *post hoc* tests showing that performance differed between controls and all of the patient groups, with evidence being extreme for controls versus lvPPA+ ($P < 0.001$, BF > 100), very strong versus lvPPA ($P = 0.02$, BF = 92.50), and moderate versus tAD ($P = 0.25$, BF = 9.96). Across patient groups, the evidence for the difference was moderate between tAD and lvPPA+ ($P = 0.002$, BF = 6.71) and anecdotal for lvPPA and lvPPA+ ($P = 0.04$, BF = 1.64).

For the synonym judgement task, there was very strong evidence in favour of a group effect ($F(3,34) = 7.71$, $P < 0.001$, BF = 65.47) with strong evidence that performance differed between controls and lvPPA+ ($P < 0.001$, BF = 20.24). *Post hoc* tests revealed evidence that was extreme for controls versus lvPPA ($P = 0.24$, BF > 100) and moderate versus tAD ($P = 0.68$, BF = 4.84). In the patient groups, evidence for difference was moderate between tAD and lvPPA+ ($P = 0.009$, BF = 2.40) and anecdotal between lvPPA and lvPPA+ ($P = 0.05$, BF = 1.27).

Finally, evidence in favour of a group effect was very strong for the alternative object use task ($F(3,31) = 7.26$, $P < 0.001$, BF = 36.32). Evidence was very strong between controls and lvPPA ($P = 0.03$, BF = 56.83), strong between tAD and lvPPA ($P = 0.05$, BF = 21.39), moderate between controls and lvPPA+ ($P = 0.003$, BF = 6.07), and moderate between tAD and lvPPA+ ($P = 0.005$, BF = 3.17).

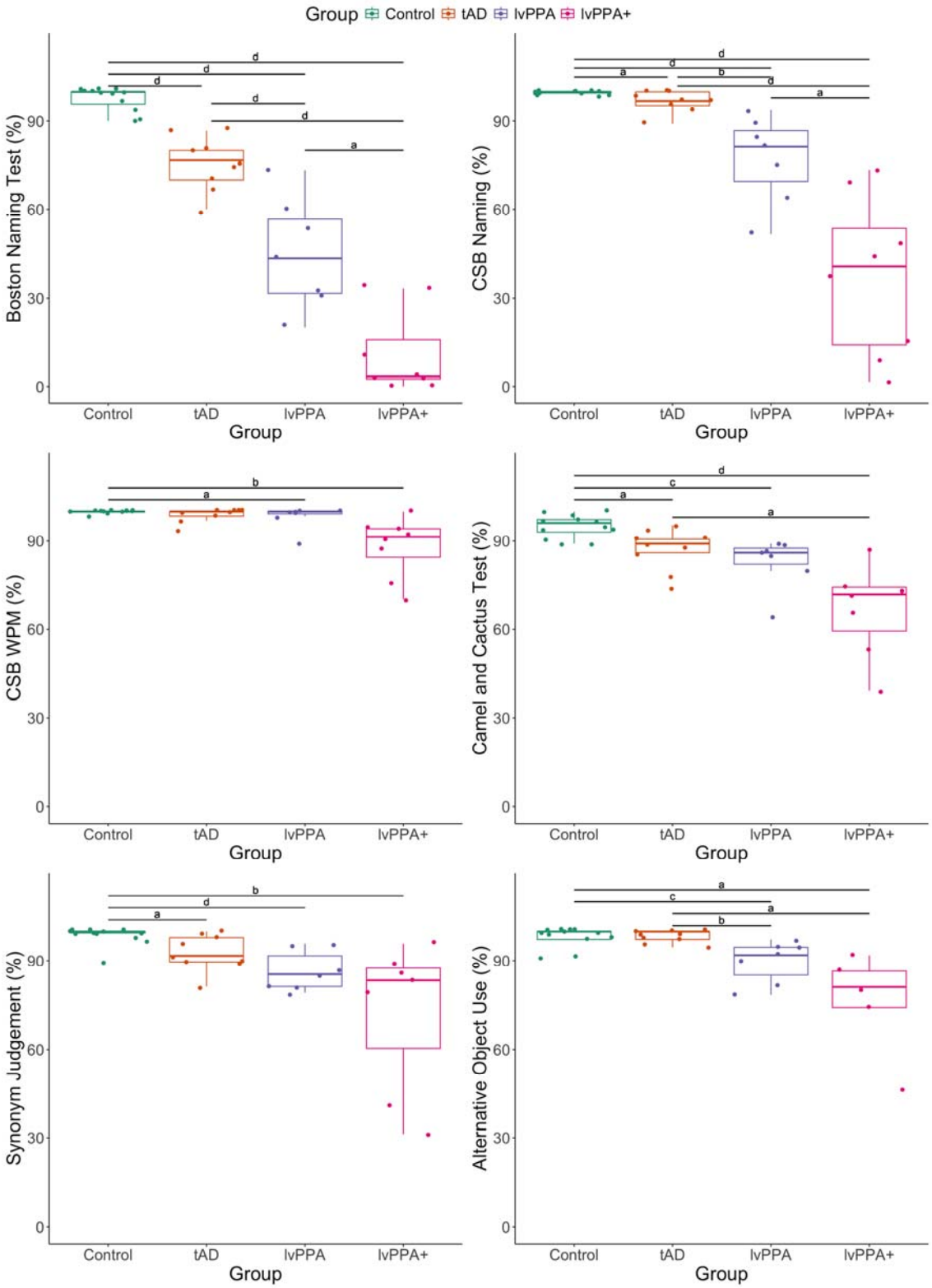

Figure 1 Boxplots showing group performance across semantic tasks. Boston Naming Test (*top left*), Cambridge Semantic Battery (CSB) naming subtest *(top right*), CSB word-picture matching (WPM) subtest (*middle left*), Camel and Cactus Test (*middle right*),

synonym judgement task (*bottom left*), and alternative object use task (*bottom right*). Results from *post hoc* analyses are shown as letters indicating level of evidence: a = moderate (3 < Bayes Factor (BF) < 10); b = strong (10 ≤ BF < 30); c = very strong (30 ≤ BF < 100); d = extreme (BF > 100).

3.2.2 Performance on semantic control-demanding alternative object use task

As shown in Figure 1, controls were mostly at ceiling for the alternative object use task and were excluded in this analysis. Bayesian ANOVA revealed extreme evidence for an effect of canonicity (F(1,21) = 29.27, P < 0.001, BF > 100), strong evidence for the effects of distractor (F(1,21) = 10.04, P = 0.005, BF = 20.26) and group (F(2,21) = 6.48, P = 0.006, BF = 12.07), as well as moderate to strong evidence for canonicity-by-distractor (F(1,21) = 6.46, P = 0.02, BF = 16.67) and canonicity-by-group (F(1,21) = 4.42, P = 0.03, BF = 4.04) interactions. Across the whole group, *post hoc* tests revealed strong evidence that performance differed between canonical and alternative types (BF > 100) as shown in Figure 2; evidence was moderate between semantically related versus unrelated distractor types (BF = 6.85). Group comparisons showed that performance differed between patient groups, with evidence being extreme between tAD and lvPPA+ (BF > 100) and strong between tAD and lvPPA (BF = 20.33).

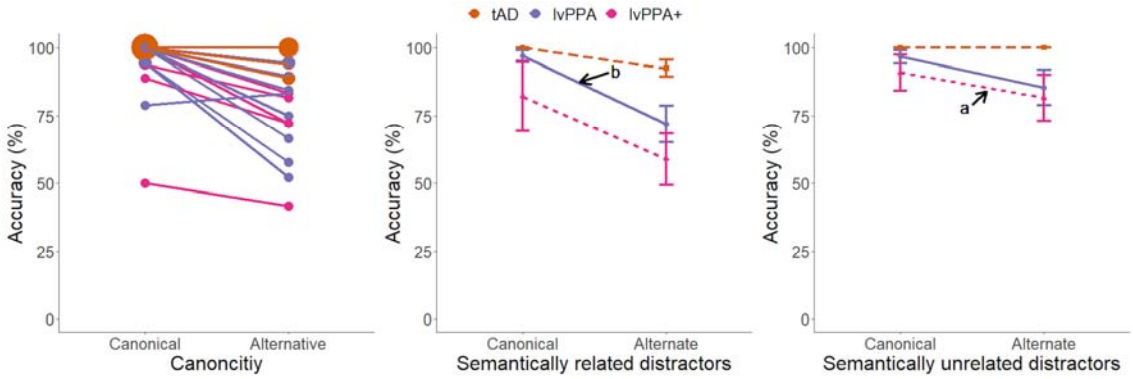

Figure 2 Performance on the alternative object use task. Individual patterns for 'canonical' and 'alternative' conditions (*left*) where the larger dots denote more participants with the same score, overall group patterns for 'canonical' and 'alternative' conditions with semantically related distractors (*middle*) and with unrelated distractors (*right*) with standard error of the mean. Results from *post hoc* analyses are shown as letters indicating level of

evidence: a = moderate (3 < Bayes Factor (BF) < 10); b = strong (10 ≤ BF < 30); c = very strong (30 ≤ BF < 100); d = extreme (BF > 100).

We conducted *post hoc* Bayesian paired sample *t*-tests within each group to compare performance in canonical (C) versus alternative (A) and semantically related (S) versus unrelated (U) distractor conditions, as well as across all condition comparisons (i.e., CU-AU, CS-AS, CU-CS, AU-AS). Patients in the tAD group were mostly at ceiling resulting in zero variance for the *t*-tests. In the lvPPA group, evidence that performance was lower for (i) the alternative relative to canonical condition overall was moderate (t = 3.71, P = 0.005, BF = 11.15) and (ii) AS relative to CS condition was moderate (t = 3.72, P = 0.005, BF = 11.29). In the lvPPA+ group, there was moderate evidence that performance was lower for (i) the alternative relative to canonical condition overall (t = 4.99, P = 0.008, BF = 8.66) and (ii) AU relative to CU condition (t = 3.38, P = 0.03, BF = 3.38).

3.2.3 Effect of familiarity/frequency

A 4 task x 2 familiarity Bayesian repeated measures ANOVA with group as a between subjects factor (excluding controls who were at ceiling) revealed strong evidence in favour of an effect of familiarity/frequency ($F(1,69) = 21.83$, $P < 0.001$, BF = 15.73), but no evidence for the interactions between familiarity/frequency and task, group, and task and group ($P > 0.05$, BF < 1). *Post hoc* comparisons showed evidence that overall performance across all groups differed between high versus low familiarity/frequency items (BF > 100). Figure 3 shows the results for the three patient groups and includes the figures and results from Jefferies and Lambon Ralph (2006) and Thompson *et al.* (2018) where they have conducted the same analyses with SD versus SA patients.[4,8]

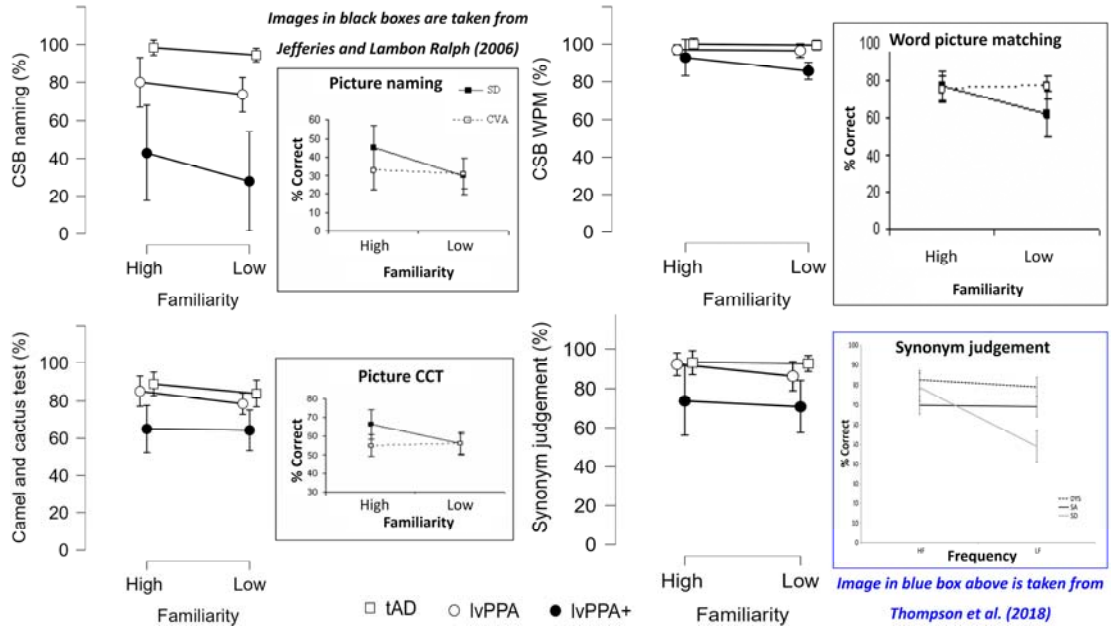

Figure 3 Effect of familiarity on the Cambridge Semantic Battery subtests and the synonym judgement task. The figures in black boxes were taken from Jefferies and Lambon Ralph (2006) including subjects with Semantic Dementia (SD) and semantic aphasia (SA) following cerebrovascular accident (CVA) and the figure in blue box was taken from Thompson *et al.* (2018) including subjects with SD, SA, and dysexecutive syndrome (DYS) for visual comparison. Of note, the error bars should be interpreted differently given that the present study used Bayesian statistics and a 95% credible interval.

3.2.4 Effect of cueing

Excluding controls, the results of the Bayesian ANOVA assessing the effect of phonemic cueing on BNT performance revealed extreme evidence in favour of an effect of cueing ($F(1,48) = 33.90$, $P < 0.001$, BF > 100). There was anecdotal evidence for a cueing-by-group interaction ($F(2,48) = 1.36$, $P = 0.27$, BF = 2.07). *Post hoc* paired samples *t*-tests revealed extreme evidence for a cueing effect for all patient groups (BF > 100).

The results of the Bayesian ANOVA assessing the effect of cueing on verbal fluency performance revealed moderate evidence for cueing ($F(1,102) = 4.67$, $P = 0.03$, BF = 4.57) and an extreme effect of fluency type ($F(1,102) = 9.80$, $P = 0.002$, BF > 100), which was driven by more words produced for cued relative to uncued condition, as well as for category relative to letter fluency, as shown in Figure 4. There was no evidence for an interaction between cueing and fluency type, group, and fluency and group ($P > 0.05$, BF < 2).

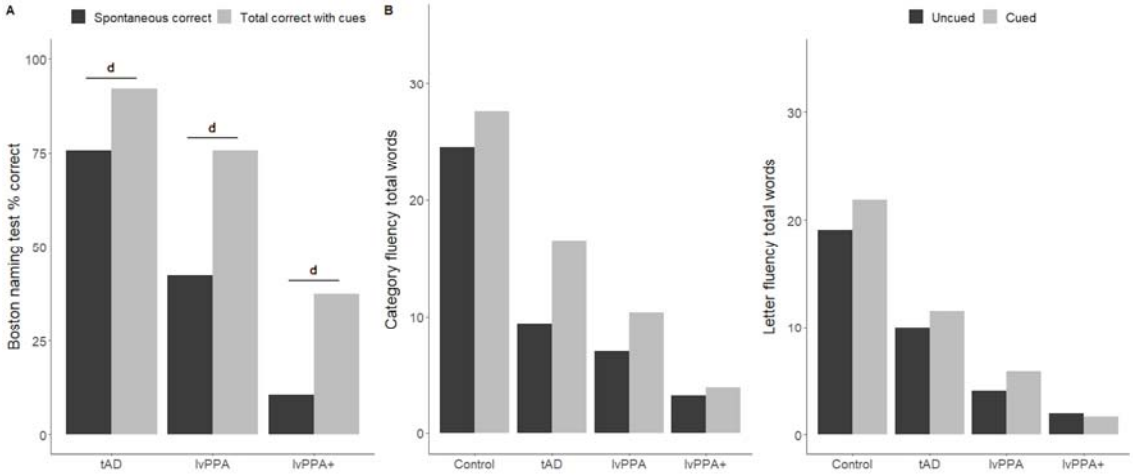

Figure 4 Effect of cueing on (A) picture naming and (B) verbal fluency. Results from *post hoc* analyses are shown as letters indicating level of evidence: a = moderate (3 < Bayes Factor (BF) < 10); b = strong (10 ≤ BF < 30); c = very strong (30 ≤ BF < 100); d = extreme (BF > 100).

3.2.5 Correlations between semantic and executive tasks

A single 'executive' principal component (PC) score was derived for each participant from a constrained, varimax-rotated principal component analysis which explained 61% of the variance (Kaiser-Meyer-Olkin = 0.61). The loadings of each executive measure are shown in Supplementary Table 2.

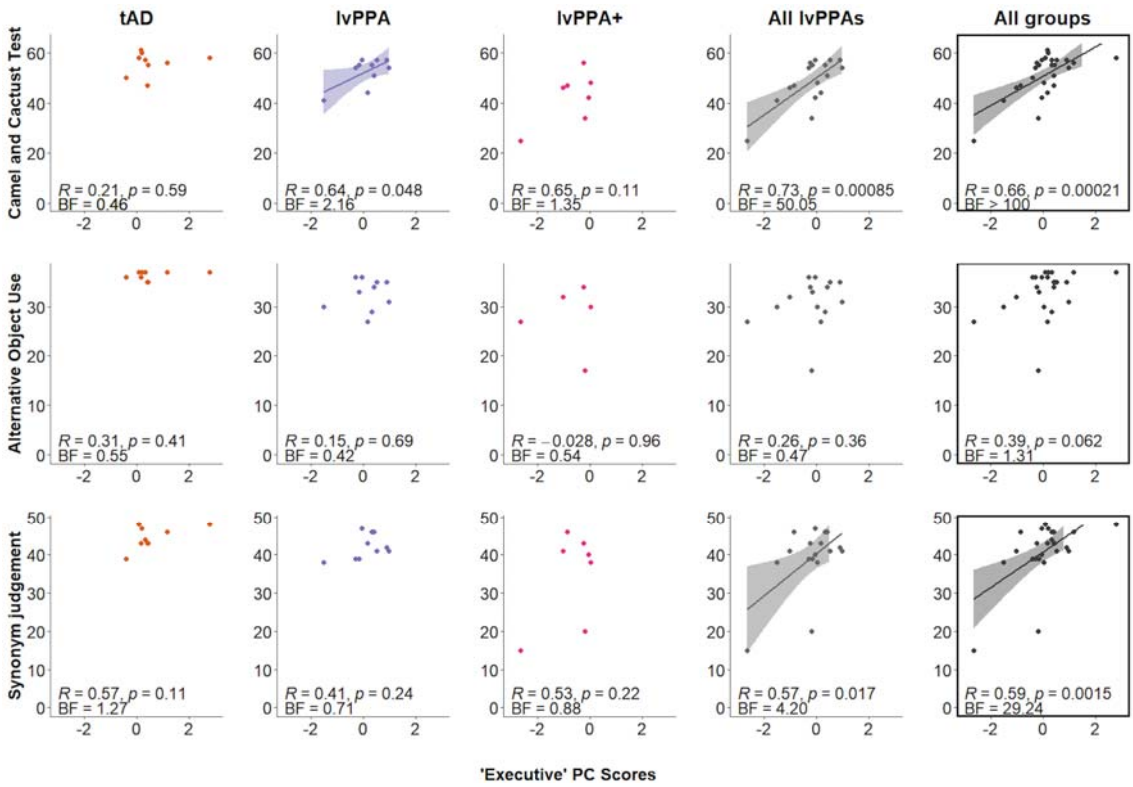

Figure 5 Associations between 'executive' principal component scores and three semantic controls tasks across all patient groups. The x-axis represents the 'executive' principal component scores. The y-axis represents the raw scores for each test and the maximum scores are 64 for the Camel and Cactus Test (*top*), 37 for the alternative object use task (*middle*), and 48 for the synonym judgement task (*bottom*). The scatterplots entitled "All lvPPAs" illustrate the combined lvPPA and lvPPA+ group data. BF, Bayes factor.

As shown in Figure 5, evidence for a correlation between 'executive' PC scores and performance on the CCT was extreme in the whole group (r = 0.66, P < 0.001, BF > 100), very strong in the lvPPA/lvPPA+ combined group (r = 0.73, P < 0.001, BF = 50.05), and anecdotal in the lvPPA group (r = 0.64, P = 0.05, BF = 2.16). There was no evidence for a correlation between 'executive' PC scores and performance on the alternative object use task in all groups (P > 0.05, 0.33 < BF < 2). Evidence for a correlation between 'executive' PC scores and performance on the synonym judgement task was strong in the whole group (r = 0.59, P = 0.002, BF = 29.24) and moderate in the lvPPA/lvPPA+ combined group (r = 0.57, P = 0.02, BF = 4.20). This correlation was not observed in the other groups (0.33 < BF < 3).

3.3 Neuroimaging results

Differences in grey and white matter in the patient groups relative to controls are displayed in Figure 6. As shown in Supplementary Table 3, when using $P < 0.05$ FWE-correction, patients had significantly reduced grey and white matter intensity in the left temporal lobe, right middle frontal gyrus, parietal, postcentral and superior temporal gyri relative to controls. The tAD group had significantly reduced grey and white matter intensity in the bilateral hippocampi, medial and lateral temporal, and medial frontal regions, as well as the insula. The lvPPA group showed asymmetric left-lateralised grey and white matter intensity in the left temporal lobe extending subcortically including the hippocampus, fusiform and parahippocampal gyri, and posteriorly into the temporo-parietal and occipital regions, as well as smaller clusters in the right middle, inferior, and fusiform gyri, and the medial frontal gyrus. The lvPPA+ group further demonstrated reduced grey and white matter intensity in the left temporal lobe extending subcortically, anteriorly, and posteriorly into the parietal lobule. Relative to the lvPPA group map, the lvPPA+ group also showed involvement of right hemisphere regions in terms of reduced grey and white matter intensity in the middle and medial temporal regions. As revealed in Figure 6, we also employed a less stringent FDR-correction method in our VBM analysis and show the group differences in grey and white matter intensity using both FDR and FWE thresholds. The use of a cluster extent threshold of $P < 0.001$ FDR-corrected involved larger brain regions as shown in the superimposed maps. Importantly, reduced grey and white matter intensity appeared to be asymmetric (L > R) and the right hippocampus was found to be preserved in both maps for the lvPPA group.

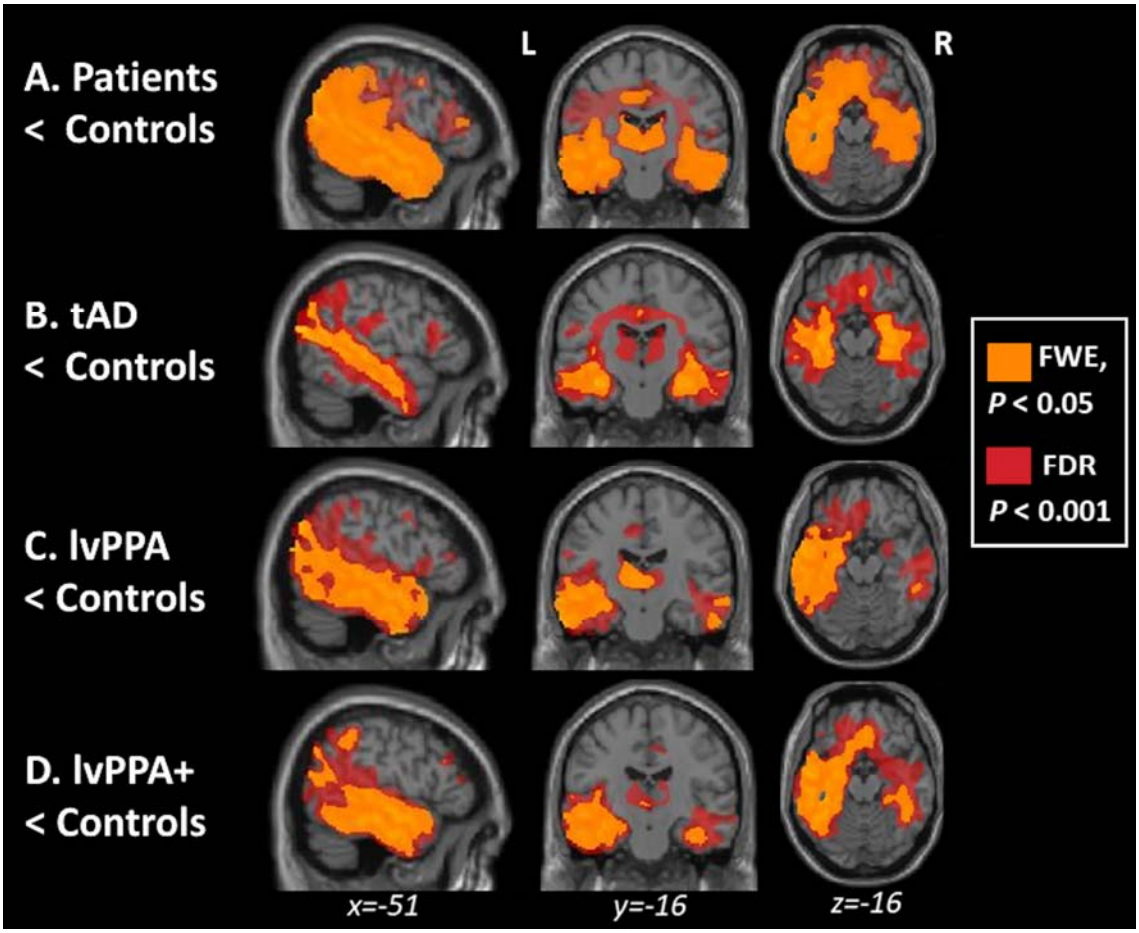

Figure 6 Superimposed voxel-based morphometry results comparing FWE- and FDR-correction methods. Panels indicate regions of significant grey and white matter intensity reduction in (**A**) all patients, (**B**) tAD, (**C**) lvPPA, and (**D**) lvPPA+ patients compared to controls. Voxels in yellow and red indicate regions that emerged as significant at $P < 0.05$ and $P < 0.001$ corrected for Family-Wise Error and False Discovery Rate, respectively, with a cluster threshold of 100 contiguous voxels.

4. Discussion

Our results provide strong evidence that individuals with lvPPA exhibit a semantic control deficit across both verbal and non-verbal domains. In contrast to tAD patients who were relatively preserved across semantic tasks, lvPPA patients presented with varied levels of performance across different semantic tests, showing impairments on semantic tests that are more challenging (e.g., alternative object use, synonym judgement task) while being preserved in less-demanding tasks (e.g., word-picture matching). Importantly, relative to

controls and tAD patients, lvPPA and lvPPA+ patients were also impaired on non-verbal semantic tests such as the picture version of the Camel and Cactus Test (CCT) and the alternative object use task.

These findings are consistent with prior reports of semantic control deficits in patients with SA or WA patients, further strengthening the proposal that semantic control mechanisms are domain-general and occur across modalities.[5,9,54,65,66] Like previously reported SA patients, lvPPA and lvPPA+ patients showed positive effects of phonemic cueing and displayed positively correlated performance for semantic control and executive tasks. The only difference between SA and lvPPA patients was that, in the present study, we found strong evidence for an effect of familiarity in the whole group, including tAD and lvPPA patients, even though there was no evidence for an interaction between familiarity and group. We examined the progression of verbal and non-verbal semantic deficits in lvPPA across disease severity by subgrouping the lvPPA patients into two groups, one meeting current consensus criteria (lvPPA n = 10) and the other exhibiting additional cognitive impairments due to disease progression (lvPPA+ n = 8).

Our findings highlight two key issues. Like the post-stroke SA and WA patients, (i) lvPPA patients' performance declines in line with increasing semantic control demands, and (ii) this pattern of decline is true for both verbal and non-verbal semantic tasks. Results of whole-brain voxel-based morphometry (VBM), comparing each of the patient groups to age-matched controls, were consistent with expectations: the tAD group had significantly reduced grey and white matter in the bilateral hippocampi and lateral temporal regions, whereas the reduced grey and white matter observed in the lvPPA group was largely restricted to the language-dominant left hemisphere, including a large swathe of the temporal lobe. The lvPPA+ group further demonstrated reduced grey and white matter in the left temporal lobe extending subcortically, anteriorly, and posteriorly into the parietal lobule, as well as involvement of right hemisphere temporal regions. In the following sections, we revisit our aims, namely semantic cognition, and imaging patterns in lvPPA relative to tAD patients, interpret our findings, and consider their clinical implications.

Semantic control in lvPPA

The results of this study indicate that individuals with lvPPA have impaired semantic performance, but not to the degree seen in SD. The lvPPA cohort afforded the opportunity to

assess semantic performance across differing levels of severity, comparing mild patients who met strict consensus criteria[11,42] and those who had progressed with multi-domain impairments over and above logopenia. In addition to the expected poor performance on confrontation naming (one of the two hallmark features of lvPPA), there was strong evidence overall that semantic performance was impaired in lvPPA and lvPPA+ patients relative to controls and patients with tAD, particularly on tests with increased semantic control demands (i.e., Camel and Cactus Test, alternative object use, synonym judgement task). In contrast to lvPPA patients who were at ceiling on the easy CSB word-picture matching task, the lvPPA+ group were impaired. This is in line with previous studies reporting that as lvPPA patients progress, they also present with single word comprehension deficits.[15-20] In sum, both lvPPA and lvPPA+ patients showed impaired semantic performance. All semantic tests rely on both semantic representations and control, and how much executive-semantic control is required depends on the task (e.g., high for alternative object use task and low for word-picture matching). Whereas the deficits of lvPPA patients were largely restricted to semantic tests with high control demands, lvPPA+ patients exhibited additional emerging deficits on tests with low control demands – a pattern that has been observed previously in SA patients of differing severities.[4,6,67]

The presence of semantic deficits in lvPPA patients raises the question of whether the impaired performance is similar to that of SA and WA cases or of svPPA/SD. The features of semantic control deficits from prior studies of SA and WA cases include inconsistent performance across different types of task, declining performance in line with the control demand levels of the test, no evidence for a significant impact of frequency/familiarity, positive effects of cueing, and positively correlated performance between executively and semantically demanding tasks. In contrast, SD patients have shown consistent item-specific consistency across semantic tasks due to degradation of central semantic representations, strong effects of frequency/familiarity, insensitivity to cueing, and no correlation between executive and semantic task performance. In fact, higher cognition including executive control is reported to be largely spared in svPPA/SD.[68] The lvPPA patients in our study exhibited varying performance according to semantic control demands across verbal and non-verbal task modalities. Like previously reported SA cases, we found a positive effect of phonemic cueing on naming accuracy in all patient groups. Even in the severely anomic lvPPA+ group, phonemic cueing improved naming abilities, highlighting the idea that when lexical access is impaired, the efficiency of access is boosted by external support. While

Cerbone *et al*. similarly found a positive effect of phonemic cueing on BNT performance across AD patients of varying disease severity, the mild AD benefited significantly more than moderately impaired AD patients.[69] Whether the effect of phonemic cueing may be modulated by disease severity in lvPPA deserves further investigation. As shown in Figure 5, evidence for a correlation between 'executive' principal component scores and performance on more demanding semantic control tasks (i.e., Camel and Cactus Test, synonym judgement task) was moderate to very strong in the lvPPA/lvPPA+ combined group, and this correlation was not observed in tAD patients. Taken together, the semantic performance profiles in both lvPPA and lvPPA+ groups mirrored the SA picture in all ways except one. Compared to previously reported svPPA/SD patients who showed robust effects of familiarity and frequency,[4,70] all groups showed a familiarity/frequency effect which did not interact with group.

Comparisons of verbal and non-verbal modalities in the present study offer valuable insights about the influence of language impairment on semantic performance in lvPPA. If lvPPA is a language-specific clinical entity (i.e., with other cognitive functions intact), then we might expect the semantic impairment in this disorder to be limited to verbal tasks, much like the early 'semantic access' patients.[71-74] Many prior studies have shown that SA and WA patients present with heteromodal semantic deficits in both verbal and non-verbal semantic tasks and, similar to these cases, the lvPPA and lvPPA+ patients in the present study showed impaired performance on non-verbal as well as verbal semantic tests further highlighting the domain-general nature of semantic control mechanisms.[6,9,54] The alternative object use task is a non-verbal test that has previously been reported to be sensitive in detecting deficits in controlled semantic processing.[5,6,54,60] Thompson *et al.* found that both SA and WA patients presented with semantic control problems in the non-verbal domain despite having varied lesion profiles with overlap in the posterior temporal region.[9] The two key takeaways of our results are that (1) patients with lvPPA have core non-verbal deficits alongside their language impairments and (2) the posterior temporal region may be a key semantic control region given the overlap between lvPPA, SA and WA patients.

Neuroimaging of lvPPA

Our VBM analysis comparing lvPPA patients to controls confirmed the asymmetric pattern of atrophy reported in numerous studies.[18,75-81] Reduced grey and white matter intensity was largely restricted to the language-dominant left hemisphere within the temporal lobe, both

laterally and medially involving the hippocampus and surrounding regions, and parietal regions including the angular gyrus. Similar to the findings of Mesulam *et al*., mediotemporal grey and white matter reductions were confined to the left hemisphere even when using a more lenient threshold as shown in Figure 6.[82] Only a handful of studies to date have tracked the longitudinal patterns of atrophy in lvPPA.[39,81] The pattern of atrophy observed in our lvPPA+ group is in line with Rohrer *et al.* who showed that atrophy remains asymmetrical (L > R) over time with increasing involvement of more anterior fronto-temporal areas, as well as right hemisphere regions including the temporoparietal junction, posterior cingulate, and precuneus. Rohrer *et al*. postulated that the emergence of single word comprehension deficits in lvPPA may be related to increasing atrophy in the anterior temporal lobe.[39] Indeed, patients in the lvPPA+ group showed greater anterior temporal lobe grey and white matter reductions and presented with single word comprehension deficits in the present study.[37,83]

Prior studies have proposed that semantic cognition involves interactions between the anterior temporal lobes (ATLs), serving as a multimodal semantic representation hub, and modality specific spoke regions distributed throughout the cortex.[1,84,85] The semantic control network is thought to be comprised of the inferior frontal gyrus (IFG) and the lateral posterior temporal cortex, particularly the posterior middle and inferior temporal gyri bounded by the superior temporal sulcus and the fusiform gyrus.[35] Even though the majority of SA cases have damage to the left IFG, extending to posterior temporal and inferior parietal regions, some SA patients have been reported to have lesions in the temporoparietal cortex with the left prefrontal regions spared much like the lvPPA cases in the present study.[9,86] WA is also typically associated with lesions in the superior temporal gyrus and the surrounding perisylvian region.[9,87] As shown in Figure 6, all patient groups had varying degrees of atrophy in the semantic control and representation regions. In the lvPPA group, atrophy encroached most of the left lateral posterior temporal semantic control region as well as a significant portion of the left ATL. Their atrophy profiles overlap with previously reported SA cases in the middle and inferior temporal regions, as well as with the WA cases in the superior temporal and inferior parietal regions. In the more impaired lvPPA+ group, there was atrophy in the left lateral posterior temporal cortex and the left ATL, including the temporal pole, as well as in a significant portion of the right temporal lobe. The ATL involvement in both lvPPA and lvPPA+ patients is noteworthy given that degradation of conceptual representations in svPPA/SD follows atrophy in the ATLs.[2,88-90] We did not find grey or white matter reductions in the IFG for our lvPPA cohort, which supports previous

findings by Thompson *et al*.[86] that damage to temporoparietal cortex is sufficient to impair semantic control in SA cases. Moreover, while our findings support the proposal by Jackson[35] that the lateral posterior temporal cortex may be a key semantic control region serving as an intermediary between frontal control and temporal semantic regions, the specificity of anterior versus posterior regions of the superior, middle, and inferior temporal gyri in subserving controlled semantic cognition deserves further investigation.

Although not the focus of the current study, one further question that deserves discussion is the involvement of right mediotemporal regions in lvPPA disease course and the emergence of episodic memory deficits. Mesulam *et al.* proposed that the preservation of episodic memory in lvPPA might be due to the unilaterality of mediotemporal degeneration. Even though our findings are in line with previous studies showing an asymmetrical pattern of atrophy in the lvPPA group, the more progressed lvPPA+ patients in our sample showed right mediotemporal grey and white matter reductions.[37,83] Moreover, a less stringent threshold of FDR-correction $P < 0.001$ revealed a reduction in a significant portion of the right mediotemporal regions compared to controls. Longitudinal studies of lvPPA with detailed neuropsychological assessments and imaging will be useful in understanding how the spread of atrophy relates to episodic memory and other cognitive functions.

Limitation and clinical implications

The main limitation to our study is that we were only able to rely on clinical, not pathological, diagnoses. However, clinico-pathological correlations are high in lvPPA. Also, our sample size was relatively small, though we mitigated this by using Bayesian statistics with evidentiary thresholds, linked with detailed neuropsychological assessment and structural MRI.

Our study has important clinical implications. There is controversy about whether lvPPA is and remains a language predominant clinical entity over time or progresses to multi-domain dementia.[82,91,92] The verbal and non-verbal semantic deficits reported here present yet more evidence that it is not just language that is affected in lvPPA. Our findings question the classical view of AD subtypes encapsulated within categorical boundaries (e.g., lvPPA, posterior cortical atrophy, typical-amnestic AD, etc. as specific disorders) and instead support a growing number of recent reports of graded variations within and between the AD

phenotypes, which highlight the idea that all of the AD subtypes are positions within a multidimensional space.[30,32,33,92,93]

The positive effect of phonemic cueing on naming ability supports the growing body of literature showing the efficacy for at least some forms of PPA of lexical retrieval treatment utilising phonemic cues. The fact that even lvPPA+ patients benefitted from cueing offers new insights that lexical retrieval treatments[94,95] may be a viable treatment option for lvPPA patients across varying severity. Anomia is a core feature of PPA variants, as well as tAD to a lesser extent. Early detection of anomia in tAD patients may lead to improved clinical characterisation and appropriate interventions such as speech-language therapy. As such, the selection and choice of assessment should be sensitive and difficult enough to capture the mild naming deficits in tAD.

The present study offers an improved and nuanced clinical characterisation in the lvPPA trajectory of semantic decline: (1) lvPPA patients' performance declines in line with increasing semantic control demands, and (2) this pattern of decline is true for both verbal and non-verbal semantic tasks. These findings can potentially aid in diagnostic subtyping of PPA subtypes, as well as across disease severity.

Conclusion

This study establishes the presence of deficits in semantic control in lvPPA, that is, decreasing performance in line with increasing task demands of semantic control, whether the task is verbal or nonverbal. We predicted this outcome given that the atrophy patterns of lvPPA patients overlap with the lesion profiles in semantic aphasia and Wernicke's aphasia, two patient groups previously demonstrated to have impaired semantic control. Although lvPPA is considered a language disorder, these results indicate that cognitive abilities outside the domain of language are affected. The graded distinctions amongst typical and atypical language phenotypes of AD suggest a dimension of semantic cognition that is not uniquely impaired in semantic dementia but may occur even as a result of Alzheimer's disease.

Data availability

The authors confirm that the data supporting the findings of this study are available within the article and its Supplementary material.

Acknowledgements

We sincerely thank our patients and their families for supporting this work.

Funding

This work and the corresponding author (SKH) were supported and funded by the Bill & Melinda Gates Foundation, Seattle, WA, and Gates Cambridge Trust (Grant Number: OPP1144). This study was supported by the Cambridge Centre for Parkinson-Plus; the Medical Research Council (MC_UU_00030/14; MR/P01271X/1; MR/T033371/1); the Wellcome Trust (220258); the National Institute for Health and Care Research Cambridge Clinical Research Facility and the National Institute for Health and Care Research Cambridge Biomedical Research Centre (BRC-1215-20014; NIHR203312); an intramural award (MC_UU_00005/18) to the MRC Cognition and Brain Sciences Unit; and MRC Career Development Award (MR/V031481/1). For the purpose of open access, the author has applied a CC BY public copyright license to any Author Accepted Manuscript version arising from this submission. The views expressed are those of the authors and not necessarily those of the NHS, the NIHR or the Department of Health and Social Care.

Competing interests

The authors report no competing interests.

Supplementary material

Supplementary Table 1 *Post hoc* tests for Bayesian ANOVAs across semantic tasks

Task	Groups		Prior Odds	Posterior Odds	$BF_{10,U}$	error %
Boston naming test	Control	tAD	0.414	10397.104	25100.829	3.174×10^{-7}
		lvPPA	0.414	807223.658	$1.2949 \times 10^{+8}$	1.525×10^{-9}
		lvPPA+	0.414	$9.275 \times 10^{+7}$	$2.239 \times 10^{+8}$	3.339×10^{-10}
	tAD	lvPPA	0.414	70.365	169.876	1.225×10^{-5}
		lvPPA+	0.414	11080.967	26751.822	4.390×10^{-8}
	lvPPA	lvPPA+	0.414	2.151	5.194	7.215×10^{-5}
Cambridge Semantic Battery (CSB) naming	Control	tAD	0.414	1.765	4.262	1.317×10^{-4}
		lvPPA	0.414	58.001	140.026	1.426×10^{-5}
		lvPPA+	0.414	5620.969	13570.220	9.795×10^{-7}
	tAD	lvPPA	0.414	5.261	12.702	5.870×10^{-5}
		lvPPA+	0.414	252.768	610.237	7.815×10^{-6}
	lvPPA	lvPPA+	0.414	3.881	9.371	5.310×10^{-5}
CSB word-picture naming	Control	tAD	0.414	0.432	1.043	0.003
		lvPPA	0.414	1.274	3.075	0.009
		lvPPA+	0.414	4.640	11.203	3.706×10^{-5}
	tAD	lvPPA	0.414	0.347	0.839	0.003
		lvPPA+	0.414	1.205	2.908	0.007
	lvPPA	lvPPA+	0.414	0.432	1.043	0.003
Camel and Cactus Test	Control	tAD	0.414	4.125	9.959	1.343×10^{-5}
		lvPPA	0.414	38.315	92.501	5.373×10^{-6}
		lvPPA+	0.414	217.002	523.889	4.932×10^{-6}
	tAD	lvPPA	0.414	0.323	0.779	0.002
		lvPPA+	0.414	2.780	6.712	3.086×10^{-5}
	lvPPA	lvPPA+	0.414	0.677	1.635	0.005
Synonym judgement	Control	tAD	0.414	2.003	4.835	1.003×10^{-4}
		lvPPA	0.414	44.073	106.402	1.770×10^{-5}
		lvPPA+	0.414	8.381	20.235	1.938×10^{-5}
	tAD	lvPPA	0.414	0.321	0.776	0.002
		lvPPA+	0.414	0.994	2.399	0.005
	lvPPA	lvPPA+	0.414	0.527	1.273	0.003
Alternative object use task	Control	tAD	0.414	0.163	0.394	0.001
		lvPPA	0.414	23.539	56.828	4.764×10^{-5}
		lvPPA+	0.414	2.514	6.070	1.907×10^{-4}
	tAD	lvPPA	0.414	8.860	21.389	1.574×10^{-5}
		lvPPA+	0.414	1.314	3.172	0.006
	lvPPA	lvPPA+	0.414	0.241	0.581	0.001

Note: The first and second columns indicate the task and the groups being compared. The third and fourth columns indicate the adjusted prior model odds and the posterior model odds respectively. The posterior odds have been corrected for multiple testing by fixing to 0.5 the prior probability that the null hypothesis holds across all comparisons (Westfall, Johnson, & Utts, 1997). Individual comparisons are based on the default t-test with a Cauchy (0, r=1/sqrt(2)) prior. As shown in the fifth column, the "U" in the Bayes factor denotes that it is uncorrected. The final column shows the numerical error of the Bayes factor computation.

Supplementary Table 2 Loadings for principal component analysis of executive tasks

Measure	PC 1 ("Executive" scores)
Trail Making Test B	**0.92**
Digit Span Backward	**0.58**
Brixton	**0.81**
Raven's Coloured Progressive Matrices	**0.79**

Rotation: Orthogonal varimax. Loadings above a threshold of 0.5 are bolded.

Supplementary Table 3 Voxel-based morphometry results showing group differences in grey and white matter intensity. Voxel-wise differences of grey and white matter intensity between each of the patient versus control groups were assessed using independent *t*-tests, with age and total intracranial volume included as nuisance variables. Clusters were extracted, corrected for family-wise error at $P < 0.05$, with a cluster threshold of 100 contiguous voxels.

Comparison	Regions	Hemisphere	Number of Voxels	Peak MNI coordinates			t-value
All patients < controls	Temporal lobe including lateral and medial regions and the insula	Left	149799	-50	-34	0	12.04
	Middle frontal gyrus	Right	503	44	12	32	5.70
	Parietal lobe including the angular gyrus and inferior parietal regions	Right	473	39	-60	40	5.84
	Inferior parietal lobule	Right	166	51	-44	45	5.46
	Postcentral gyrus	Right	130	39	-28	45	5.18
	Anterior superior temporal gyrus	Right	116	32	20	-28	5.81
tAD < controls	Medial and lateral temporal including the hippocampus, fusiform and middle temporal gyri	Left	23323	-34	-16	-16	7.60
	Medial and lateral temporal including the parahippocampal, fusiform and middle temporal gyri	Right	11845	32	-24	-18	7.35
	Superior medial frontal	Left	204	-8	36	40	5.90
	Medial frontal	Right	103	8	32	-16	5.36
	Insula	Right	131	42	0	6	5.66
lvPPA < controls	Temporal lobe including medial and lateral regions, particularly the middle temporal gyrus, extending posteriorly into the parietal and occipital regions	Left	31376	-66	-21	-8	8.83
	Inferior temporal lobe including the fusiform gyrus	Right	567	57	-20	-27	6.45
	Middle temporal gyrus	Right	282	66	-12	-10	6.10
	Inferior temporal gyrus	Right	137	58	-38	-20	5.55
	Medial frontal gyrus	Left	112	-6	40	33	5.75
lvPPA+ < controls	Temporal lobe extending subcortically and medially, including hippocampus, anteriorly, and posteriorly into the parietal and temporo-occipital lobes	Left	31212	-42	-22	-18	8.92
	Medial temporal, including hippocampus, fusiform, and parahippocampal gyri	Right	2019	39	-20	-22	6.48

	Inferior parietal lobule including the supramarginal gyrus	Left	769	-50	-44	48	6.59
	Middle frontal gyrus	Left	257	-46	27	26	5.56
	Parietal lobe	Left	204	-27	-57	42	5.76
	Middle temporal gyrus	Right	107	56	-30	-3	5.52

lvPPA, logopenic variant of primary progressive aphasia; tAD, typical Alzheimer's disease.

References

1. Lambon Ralph MA, Jefferies E, Patterson K, Rogers TT. The neural and computational bases of semantic cognition. *Nat Rev Neurosci*. Jan 2017;18(1):42-55. doi:10.1038/nrn.2016.150

2. Mummery CJ, Patterson K, Price CJ, Ashburner J, Frackowiak RS, Hodges JR. A voxel-based morphometry study of semantic dementia: relationship between temporal lobe atrophy and semantic memory. *Ann Neurol*. Jan 2000;47(1):36-45.

3. Hodges JR, Patterson K. Semantic dementia: a unique clinicopathological syndrome. *Lancet Neurol*. Nov 2007;6(11):1004-14. doi:10.1016/S1474-4422(07)70266-1

4. Jefferies E, Lambon Ralph MA. Semantic impairment in stroke aphasia versus semantic dementia: a case-series comparison. *Brain*. Aug 2006;129(Pt 8):2132-47. doi:10.1093/brain/awl153

5. Corbett F, Jefferies E, Ralph MA. Exploring multimodal semantic control impairments in semantic aphasia: evidence from naturalistic object use. *Neuropsychologia*. Nov 2009;47(13):2721-31. doi:10.1016/j.neuropsychologia.2009.05.020

6. Corbett F, Jefferies E, Ehsan S, Lambon Ralph MA. Different impairments of semantic cognition in semantic dementia and semantic aphasia: evidence from the non-verbal domain. *Brain*. Sep 2009;132(Pt 9):2593-608. doi:10.1093/brain/awp146

7. Mack JE, Cho-Reyes S, Kloet JD, Weintraub S, Mesulam MM, Thompson CK. Phonological facilitation of object naming in agrammatic and logopenic primary progressive aphasia (PPA). *Cogn Neuropsychol*. 2013;30(3):172-93. doi:10.1080/02643294.2013.835717

8. Thompson HE, Almaghyuli A, Noonan KA, Barak O, Lambon Ralph MA, Jefferies E. The contribution of executive control to semantic cognition: Convergent evidence from semantic aphasia and executive dysfunction. *J Neuropsychol*. Jun 2018;12(2):312-340. doi:10.1111/jnp.12142

9. Thompson HE, Robson H, Lambon Ralph MA, Jefferies E. Varieties of semantic 'access' deficit in Wernicke's aphasia and semantic aphasia. *Brain*. Dec 2015;138(Pt 12):3776-92. doi:10.1093/brain/awv281

10. Robson H, Sage K, Ralph MA. Wernicke's aphasia reflects a combination of acoustic-phonological and semantic control deficits: a case-series comparison of Wernicke's aphasia, semantic dementia and semantic aphasia. *Neuropsychologia*. Jan 2012;50(2):266-75. doi:10.1016/j.neuropsychologia.2011.11.021

11. Gorno-Tempini ML, Hillis AE, Weintraub S, et al. Classification of primary progressive aphasia and its variants. *Neurology*. Mar 15 2011;76(11):1006-14. doi:10.1212/WNL.0b013e31821103e6

12. Etcheverry L, Seidel B, Grande M, et al. The time course of neurolinguistic and neuropsychological symptoms in three cases of logopenic primary progressive aphasia. *Neuropsychologia*. Jun 2012;50(7):1708-18. doi:10.1016/j.neuropsychologia.2012.03.028

13. Grossman M. Primary progressive aphasia: clinicopathological correlations. *Nat Rev Neurol*. Feb 2010;6(2):88-97. doi:10.1038/nrneurol.2009.216

14. Sebastian R, Thompson CB, Wang NY, et al. Patterns of Decline in Naming and Semantic Knowledge in Primary Progressive Aphasia. *Aphasiology*. 2018;32(9):1010-1030. doi:10.1080/02687038.2018.1490388

15. Leyton CE, Hsieh S, Mioshi E, Hodges JR. Cognitive decline in logopenic aphasia: more than losing words. *Neurology*. Mar 5 2013;80(10):897-903. doi:10.1212/WNL.0b013e318285c15b

16. Funayama M, Nakagawa Y, Yamaya Y, Yoshino F, Mimura M, Kato M. Progression of logopenic variant primary progressive aphasia to apraxia and semantic memory deficits. *BMC Neurol*. Nov 1 2013;13:158. doi:10.1186/1471-2377-13-158

17. Leyton CE, Hodges JR. Towards a clearer definition of logopenic progressive aphasia. *Curr Neurol Neurosci Rep*. Nov 2013;13(11):396. doi:10.1007/s11910-013-0396-6

18. Teichmann M, Kas A, Boutet C, et al. Deciphering logopenic primary progressive aphasia: a clinical, imaging and biomarker investigation. *Brain*. Nov 2013;136(Pt 11):3474-88. doi:10.1093/brain/awt266

19. Wicklund MR, Duffy JR, Strand EA, Machulda MM, Whitwell JL, Josephs KA. Quantitative application of the primary progressive aphasia consensus criteria. *Neurology*. Apr 1 2014;82(13):1119-26. doi:10.1212/WNL.0000000000000261

20. Sanches C, Routier A, Colliot O, Teichmann M. The structure of the mental lexicon: What primary progressive aphasias reveal. *Neuropsychologia*. Jan 31 2018;109:107-115. doi:10.1016/j.neuropsychologia.2017.12.018

21. Leyton CE, Hodges JR, McLean CA, Kril JJ, Piguet O, Ballard KJ. Is the logopenic-variant of primary progressive aphasia a unitary disorder? *Cortex*. Jun 2015;67:122-33. doi:10.1016/j.cortex.2015.03.011

22. Galton CJ, Patterson K, Xuereb JH, Hodges JR. Atypical and typical presentations of Alzheimer's disease: a clinical, neuropsychological, neuroimaging and pathological study of 13 cases. *Brain*. Mar 2000;123 Pt 3:484-98. doi:10.1093/brain/123.3.484

23. Migliaccio R, Boutet C, Valabregue R, et al. The Brain Network of Naming: A Lesson from Primary Progressive Aphasia. *PLoS One*. 2016;11(2):e0148707. doi:10.1371/journal.pone.0148707

24. Roncero C, Nikelski J, Probst S, Fernandez A, Thiel A, Chertkow H. The semantic storage loss score: An Algorithm for measuring an individual's level of semantic storage loss due to temporal lobe damage in neurodegenerative disease. *PLoS One*. 2020;15(8):e0235810. doi:10.1371/journal.pone.0235810

25. Thompson CK, Cho S, Price C, et al. Semantic interference during object naming in agrammatic and logopenic primary progressive aphasia (PPA). *Brain Lang*. Mar 2012;120(3):237-50. doi:10.1016/j.bandl.2011.11.003

26. Corbett F, Jefferies E, Burns A, Ralph MA. Unpicking the semantic impairment in Alzheimer's disease: qualitative changes with disease severity. *Behav Neurol*. 2012;25(1):23-34. doi:10.3233/BEN-2012-0346

27. Spinelli EG, Mandelli ML, Miller ZA, et al. Typical and atypical pathology in primary progressive aphasia variants. *Ann Neurol*. Mar 2017;81(3):430-443. doi:10.1002/ana.24885

28. Rohrer JD, Rossor MN, Warren JD. Alzheimer's pathology in primary progressive aphasia. *Neurobiol Aging*. Apr 2012;33(4):744-52. doi:10.1016/j.neurobiolaging.2010.05.020

29. Chare L, Hodges JR, Leyton CE, et al. New criteria for frontotemporal dementia syndromes: clinical and pathological diagnostic implications. *J Neurol Neurosurg Psychiatry*. Aug 2014;85(8):865-70. doi:10.1136/jnnp-2013-306948

30. Ingram RU, Ocal D, Halai A, et al. Graded Multidimensional Clinical and Radiologic Variation in Patients With Alzheimer Disease and Posterior Cortical Atrophy. *Neurology*. Aug 27 2024;103(4):e209679. doi:10.1212/WNL.0000000000209679

31. Ramanan S, Roquet D, Goldberg ZL, et al. Establishing two principal dimensions of cognitive variation in logopenic progressive aphasia. *Brain Commun*. 2020;2(2):fcaa125. doi:10.1093/braincomms/fcaa125

32. Ramanan S, Marstaller L, Hodges JR, Piguet O, Irish M. Understanding the neural basis of episodic amnesia in logopenic progressive aphasia: A multimodal neuroimaging study. *Cortex*. Apr 2020;125:272-287. doi:10.1016/j.cortex.2019.12.026

33. Ramanan S, Akarca D, Henderson SK, et al. The graded multidimensional geometry of phenotypic variation and progression in neurodegenerative syndromes. *Brain*. Jul 17 2024;doi:10.1093/brain/awae233

34. Gorno-Tempini ML, Brambati SM, Ginex V, et al. The logopenic/phonological variant of primary progressive aphasia. *Neurology*. Oct 14 2008;71(16):1227-34. doi:10.1212/01.wnl.0000320506.79811.da

35. Jackson RL. The neural correlates of semantic control revisited. *Neuroimage*. Jan 1 2021;224:117444. doi:10.1016/j.neuroimage.2020.117444

36. Noonan KA, Jefferies E, Visser M, Lambon Ralph MA. Going beyond inferior prefrontal involvement in semantic control: evidence for the additional contribution of dorsal angular gyrus and posterior middle temporal cortex. *J Cogn Neurosci*. Nov 2013;25(11):1824-50. doi:10.1162/jocn_a_00442

37. Krishnan K, Machulda MM, Whitwell JL, et al. Varying Degrees of Temporoparietal Hypometabolism on FDG-PET Reveal Amyloid-Positive Logopenic Primary Progressive Aphasia is not a Homogeneous Clinical Entity. *J Alzheimers Dis*. 2017;55(3):1019-1029. doi:10.3233/JAD-160614

38. Lombardi J, Mayer B, Semler E, et al. Quantifying progression in primary progressive aphasia with structural neuroimaging. *Alzheimers Dement*. Oct 2021;17(10):1595-1609. doi:10.1002/alz.12323

39. Rohrer JD, Caso F, Mahoney C, et al. Patterns of longitudinal brain atrophy in the logopenic variant of primary progressive aphasia. *Brain Lang*. Nov 2013;127(2):121-6. doi:10.1016/j.bandl.2012.12.008

40. Schaeverbeke J, Gabel S, Meersmans K, et al. Single-word comprehension deficits in the nonfluent variant of primary progressive aphasia. *Alzheimers Res Ther*. Jul 18 2018;10(1):68. doi:10.1186/s13195-018-0393-8

41. McKhann GM, Knopman DS, Chertkow H, et al. The diagnosis of dementia due to Alzheimer's disease: recommendations from the National Institute on Aging-Alzheimer's Association workgroups on diagnostic guidelines for Alzheimer's disease. *Alzheimers Dement*. May 2011;7(3):263-9. doi:10.1016/j.jalz.2011.03.005

42. Mesulam MM. Primary progressive aphasia. *Ann Neurol*. Apr 2001;49(4):425-32.

43. Mioshi E, Dawson K, Mitchell J, Arnold R, Hodges JR. The Addenbrooke's Cognitive Examination Revised (ACE-R): a brief cognitive test battery for dementia screening. *Int J Geriatr Psychiatry*. Nov 2006;21(11):1078-85. doi:10.1002/gps.1610

44. Wechsler D. A Standardized Memory Scale for Clinical Use. *The Journal of Psychology*. 1945/01/01 1945;19(1):87-95. doi:10.1080/00223980.1945.9917223

45. Wechsler D. *WMS-R: Wechsler Memory Scale--Revised : Manual*. Psychological Corporation; 1987.

46. Reitan RM. Validity of the Trail Making Test as an indicator of organic brain damage. *Perceptual and Motor Skills*. 1958;8:271-276. doi:10.2466/PMS.8.7.271-276

47. Raven JC. *Coloured Progressive Matrices: Sets A, Ab, B*. Lewis; 1962.

48. Burgess PW, Shallice T. The Hayling and Brixton Tests. 1997:

49. Wear HJ, Wedderburn CJ, Mioshi E, et al. The Cambridge Behavioural Inventory revised. *Dement Neuropsychol*. Apr-Jun 2008;2(2):102-107. doi:10.1590/S1980-57642009DN20200005

50. Kaplan E, Goodglass H, Weintraub S. *Boston naming test*. Lea & Febiger; 1983.

51. Bozeat S, Lambon Ralph MA, Patterson K, Garrard P, Hodges JR. Non-verbal semantic impairment in semantic dementia. *Neuropsychologia*. 2000;38(9):1207-15. doi:10.1016/s0028-3932(00)00034-8

52. Jefferies E, Patterson K, Jones RW, Lambon Ralph MA. Comprehension of concrete and abstract words in semantic dementia. *Neuropsychology*. Jul 2009;23(4):492-9. doi:10.1037/a0015452

53. Halai AD, De Dios Perez B, Stefaniak JD, Lambon Ralph MA. Efficient and effective assessment of deficits and their neural bases in stroke aphasia. *Cortex*. Oct 2022;155:333-346. doi:10.1016/j.cortex.2022.07.014

54. Corbett F, Jefferies E, Ralph MA. Deregulated semantic cognition follows prefrontal and temporo-parietal damage: evidence from the impact of task constraint on nonverbal object use. *J Cogn Neurosci*. May 2011;23(5):1125-35. doi:10.1162/jocn.2010.21539

55. Swinburn K, Howard D, Porter G. CAT : comprehensive aphasia test. Hove: Psychology Press; 2004. p. 1 manual (viii, 175 pages ; 28 cm), 1 test book: disability questionnaire (96 pages ; 21 x 28 cm), 1 test book: cognitive & language battery (1 volume : illustrations (some color) ; 21 x 28 cm), 10 scoring books (vi, 40 pages ; 21 x 28 cm) ; in bag.

56. Randolph C, Braun AR, Goldberg TE, Chase TN. Semantic fluency in Alzheimer's, Parkinson's, and Huntington's disease: Dissociation of storage and retrieval failures. *Neuropsychology*. 1993;7(1):82-88. doi:10.1037/0894-4105.7.1.82

57. Drane DL, Lee GP, Cech H, et al. Structured cueing on a semantic fluency task differentiates patients with temporal versus frontal lobe seizure onset. *Epilepsy Behav*. Sep 2006;9(2):339-44. doi:10.1016/j.yebeh.2006.06.010

58. Vogel AP, Chenery HJ, Dart CM, Doan B, Tan M, Copland DA. Verbal fluency, semantics, context and symptom complexes in schizophrenia. *J Psycholinguist Res*. Oct 2009;38(5):459-73. doi:10.1007/s10936-009-9100-z

59. Song M, Suda M, Aoyama Y, et al. Similar activation patterns in the prefrontal cortex for Chinese and Japanese verbal fluency tests with syllable cues as revealed by near-infrared

spectroscopy. *J Clin Exp Neuropsychol*. Nov 2020;42(9):924-931. doi:10.1080/13803395.2020.1825637

60. Corbett F, Jefferies E, Burns A, Lambon Ralph MA. Deregulated semantic cognition contributes to object-use deficits in Alzheimer's disease: A comparison with semantic aphasia and semantic dementia. *J Neuropsychol*. Sep 2015;9(2):219-41. doi:10.1111/jnp.12047

61. Bro R, Kjeldahl K, Smilde AK, Kiers HA. Cross-validation of component models: a critical look at current methods. *Anal Bioanal Chem*. Mar 2008;390(5):1241-51. doi:10.1007/s00216-007-1790-1

62. Josse J, Husson F. Selecting the number of components in principal component analysis using cross-validation approximations. *Computational Statistics & Data Analysis*. 2012/06/01/ 2012;56(6):1869-1879. doi:https://doi.org/10.1016/j.csda.2011.11.012

63. Murley AG, Coyle-Gilchrist I, Rouse MA, et al. Redefining the multidimensional clinical phenotypes of frontotemporal lobar degeneration syndromes. *Brain*. May 1 2020;143(5):1555-1571. doi:10.1093/brain/awaa097

64. Brambati SM, Amici S, Racine CA, et al. Longitudinal gray matter contraction in three variants of primary progressive aphasia: A tenser-based morphometry study. *Neuroimage Clin*. 2015;8:345-55. doi:10.1016/j.nicl.2015.01.011

65. Forde ME, Glyn W. Humphreys E. A Semantic Locus for Refractory Behaviour: Implications for Access Storage Distinctions and the Nature of Semantic Memory. *Cognitive Neuropsychology*. 1997/04/01 1997;14(3):367-402. doi:10.1080/026432997381529

66. Gardner HE, Lambon Ralph MA, Dodds N, Jones T, Ehsan S, Jefferies E. The differential contributions of pFC and temporo-parietal cortex to multimodal semantic control: exploring refractory effects in semantic aphasia. *J Cogn Neurosci*. Apr 2012;24(4):778-93. doi:10.1162/jocn_a_00184

67. Thompson H, Davey J, Hoffman P, et al. Semantic control deficits impair understanding of thematic relationships more than object identity. *Neuropsychologia*. Sep 2017;104:113-125. doi:10.1016/j.neuropsychologia.2017.08.013

68. Chapman CA, Hasan O, Schulz PE, Martin RC. Evaluating the distinction between semantic knowledge and semantic access: Evidence from semantic dementia and comprehension-impaired stroke aphasia. *Psychon Bull Rev*. Aug 2020;27(4):607-639. doi:10.3758/s13423-019-01706-6

69. Cerbone B, Massman PJ, Woods SP, York MK. Benefit of phonemic cueing on confrontation naming in Alzheimer's disease. *Clin Neuropsychol*. Feb 2020;34(2):368-383. doi:10.1080/13854046.2019.1607904

70. Rogers TT, Patterson K, Jefferies E, Ralph MA. Disorders of representation and control in semantic cognition: Effects of familiarity, typicality, and specificity. *Neuropsychologia*. Sep 2015;76:220-39. doi:10.1016/j.neuropsychologia.2015.04.015

71. Warrington EK, McCarthy R. Category specific access dysphasia. *Brain*. Dec 1983;106 (Pt 4):859-78. doi:10.1093/brain/106.4.859

72. Warrington EK, Cipolotti L. Word comprehension. The distinction between refractory and storage impairments. *Brain*. Apr 1996;119 (Pt 2):611-25. doi:10.1093/brain/119.2.611

73. Warrington EK, Crutch SJ. A circumscribed refractory access disorder: A verbal semantic impairment sparing visual semantics. *Cogn Neuropsychol*. Mar 1 2004;21(2):299-315. doi:10.1080/02643290342000546

74. Crutch SJ, Warrington EK. The Influence of refractoriness upon comprehension of non-verbal auditory stimuli. *Neurocase*. 2008;14(6):494-507. doi:10.1080/13554790802498955

75. Giannini LAA, Irwin DJ, McMillan CT, et al. Clinical marker for Alzheimer disease pathology in logopenic primary progressive aphasia. *Neurology*. Jun 13 2017;88(24):2276-2284. doi:10.1212/WNL.0000000000004034

76. Gorno-Tempini ML, Dronkers NF, Rankin KP, et al. Cognition and anatomy in three variants of primary progressive aphasia. *Ann Neurol*. Mar 2004;55(3):335-46. doi:10.1002/ana.10825

77. Henry ML, Gorno-Tempini ML. The logopenic variant of primary progressive aphasia. *Curr Opin Neurol*. Dec 2010;23(6):633-7. doi:10.1097/WCO.0b013e32833fb93e

78. Mesulam M, Wieneke C, Rogalski E, Cobia D, Thompson C, Weintraub S. Quantitative template for subtyping primary progressive aphasia. *Arch Neurol*. Dec 2009;66(12):1545-51. doi:10.1001/archneurol.2009.288

79. Phillips JS, Da Re F, Dratch L, et al. Neocortical origin and progression of gray matter atrophy in nonamnestic Alzheimer's disease. *Neurobiol Aging*. Mar 2018;63:75-87. doi:10.1016/j.neurobiolaging.2017.11.008

80. Rogalski E, Cobia D, Harrison TM, Wieneke C, Weintraub S, Mesulam MM. Progression of language decline and cortical atrophy in subtypes of primary progressive aphasia. *Neurology*. May 24 2011;76(21):1804-10. doi:10.1212/WNL.0b013e31821ccd3c

81. Mandelli ML, Lorca-Puls DL, Lukic S, et al. Network anatomy in logopenic variant of primary progressive aphasia. *Hum Brain Mapp*. Aug 1 2023;44(11):4390-4406. doi:10.1002/hbm.26388

82. Mesulam MM, Coventry C, Kuang A, et al. Memory Resilience in Alzheimer Disease With Primary Progressive Aphasia. *Neurology*. Feb 9 2021;96(6):e916-e925. doi:10.1212/WNL.0000000000011397

83. Owens TE, Machulda MM, Duffy JR, et al. Patterns of Neuropsychological Dysfunction and Cortical Volume Changes in Logopenic Aphasia. *J Alzheimers Dis*. 2018;66(3):1015-1025. doi:10.3233/JAD-171175

84. Patterson K, Nestor PJ, Rogers TT. Where do you know what you know? The representation of semantic knowledge in the human brain. *Nat Rev Neurosci*. Dec 2007;8(12):976-87. doi:10.1038/nrn2277

85. Rogers TT, Lambon Ralph MA, Garrard P, et al. Structure and deterioration of semantic memory: a neuropsychological and computational investigation. *Psychol Rev*. Jan 2004;111(1):205-35. doi:10.1037/0033-295X.111.1.205

86. Thompson HE, Noonan KA, Halai AD, et al. Damage to temporoparietal cortex is sufficient for impaired semantic control. *Cortex*. Nov 2022;156:71-85. doi:10.1016/j.cortex.2022.05.022

87. Eggert GH, Wernicke C. *Wernicke's works on aphasia : a sourcebook and review*. Janua linguarum; 28; 1. Mouton; 1977.

88. Snowden J, Goulding PJ, Neary D. Semantic dementia: A form of circumscribed cerebral atrophy. *Behavioural Neurology*. 01/01 1989;2:167-182.

89. Hodges JR, Patterson K, Oxbury S, Funnell E. Semantic dementia. Progressive fluent aphasia with temporal lobe atrophy. *Brain*. Dec 1992;115 (Pt 6):1783-806. doi:10.1093/brain/115.6.1783

90. Galton CJ, Patterson K, Graham K, et al. Differing patterns of temporal atrophy in Alzheimer's disease and semantic dementia. *Neurology*. Jul 24 2001;57(2):216-25. doi:10.1212/wnl.57.2.216

91. Graff-Radford J, Yong KXX, Apostolova LG, et al. New insights into atypical Alzheimer's disease in the era of biomarkers. *Lancet Neurol*. Mar 2021;20(3):222-234. doi:10.1016/S1474-4422(20)30440-3

92. Ramanan S, Irish M, Patterson K, Rowe JB, Gorno-Tempini ML, Lambon Ralph MA. Understanding the multidimensional cognitive deficits of logopenic variant primary progressive aphasia. *Brain*. Sep 14 2022;145(9):2955-2966. doi:10.1093/brain/awac208

93. Lambon Ralph MA, Patterson K, Graham N, Dawson K, Hodges JR. Homogeneity and heterogeneity in mild cognitive impairment and Alzheimer's disease: a cross-sectional and longitudinal study of 55 cases. *Brain*. Nov 2003;126(Pt 11):2350-62. doi:10.1093/brain/awg236

94. Henry ML, Hubbard HI, Grasso SM, et al. Treatment for Word Retrieval in Semantic and Logopenic Variants of Primary Progressive Aphasia: Immediate and Long-Term Outcomes. *J Speech Lang Hear Res*. Aug 15 2019;62(8):2723-2749. doi:10.1044/2018_JSLHR-L-18-0144

95. Dial HR, Hinshelwood HA, Grasso SM, Hubbard HI, Gorno-Tempini ML, Henry ML. Investigating the utility of teletherapy in individuals with primary progressive aphasia. *Clin Interv Aging*. 2019;14:453-471. doi:10.2147/CIA.S178878